



DEPARTMENT OF OPHTHALMOLOGY

MEDICOVER HOSPITALS

DATE: 24/02/24

PATIENT NAME: Mrs Nilesh Jaichau.

AGE / SEX: 37/m NAVI MUMBAI

UMR NO: N0000045399.

	RE	LE
VA (DISTANCE)	6/6 204	6/6 204
VA (NEAR)	N6 204	N6 204
COLOUR VISION	Normal	Normal

		SPHERE	CYLINDER	AXIS	VA
MRx	O D (R)	-200	-0.50	80'	6/6/N6
	O S (L)	-200	-0.75	80'	6/6/N6

HISTORY :

- N/A systemic illness. (DM, HTN, Thyroid)
- N/A ocular trauma Allergic conjunctivitis. H/O using spectacles - 10 yrs.

OCULAR FINDINGS :

(BE) - Ant seg - WNL
 (undilated) Disc - appear (R)

ADVICE:

- Zivifresh e/d qd 1777 X 1 month.
- Dilated fundus Examination (BE).

AS
 DR. ANUSHREE VANAKAR





DEPARTMENT OF LABORATORY

NAVI MUMBAI

Patient Name : Mr. NILESH GORKHNATH JADHAV	Age / Gender : 37 Y(s)/Male
Bill No/ UMR No : NMBC58549/NMU0045399	Referred By : Dr. DMO
Received Dt : 27-Feb-24 01:27 am	Report Date : 27-Feb-24 10:25 am

FINAL REPORT

<u>Parameters</u>	<u>Specimen</u>	<u>Result</u>	<u>Biological Reference Intervals</u>	<u>Method</u>
CUE(COMPLETE URINE EXAMINATION)				
<u>PHYSICAL EXAMINATION</u>				
VOLUME	Urine	25 ML		
COLOUR		PALE YELLOW	PALE YELLOW	
APPEARANCE		SLIGHTLY HAZY	CLEAR	
DEPOSIT		ABSENT	ABSENT	
<u>CHEMICAL EXAMINATION</u>				
SPECIFIC GRAVITY	Urine	1.020	1.000 - 1.030	Dipstick
PH		5.0	5.0 - 8.0	Dipstick
PROTEIN		NEGATIVE	NEGATIVE	Dipstick/Heat coagulation test
GLUCOSE		ABSENT	ABSENT	Dipstick/Benedict's test
UROBILINOGEN		NORMAL	NORMAL	Dipstick
KETONE		NEGATIVE	NEGATIVE	Dipstick/Rothera's Nitroprusside test.
BLOOD		NEGATIVE	NEGATIVE	Dipstick/Microscopy
BILIRUBIN		NEGATIVE	NEGATIVE	Dipstick/Fouchet's test
BILE SALT		NEGATIVE	NEGATIVE	Hay's sulphur powder test
BILE PIGMENT		NEGATIVE	NEGATIVE	Fouchet test
NITRITE		NEGATIVE	NEGATIVE	Dipstick
LEUCOCYTE ESTERASE		NEGATIVE	NEGATIVE	
<u>MICROSCOPIC EXAMINATION</u>				
PUS CELLS	Urine	3-4	0 - 5 /hpf	
RBC		NIL	0 - 5 /hpf	
EPITHELIAL CELLS		2-3	0 - 5 /hpf	
CRYSTALS		NIL	NIL	
CASTS		NIL	NIL	
BACTERIA		ABSENT		MICROSCOPIC EXAMINATION
YEAST		ABSENT		MICROSCOPIC EXAMINATION
AMORPHOUS DEPOSITS		ABSENT		MICROSCOPIC EXAMINATION
MUCUS THREAD		ABSENT		MICROSCOPIC EXAMINATION

NOTE Microscopic examination of urine is carried out on centrifuged urinary sediment.





MEDICOVER
HOSPITALS

DEPARTMENT OF LABORATORY

NAVI MUMBAI

Patient Name : Mr. NILESH GORKHNATH JADHAV	Age /Gender : 37 Y(s)/Male
Bill No/ UMR No : NMBC58549/NMU0045399	Referred By : Dr. DMO
Received Dt : 27-Feb-24 01:27 am	Report Date : 27-Feb-24 10:25 am

Parameters **Specimen** **Result** **Biological Reference In Method**

*** End Of Report ***





DEPARTMENT OF LABORATORY

NAVI MUMBAI

Patient Name : Mr. NILESH GORKHNATH JADHAV **Age / Gender** : 37 Y(s)/Male
Bill No/ UMR No : NMBC58549/NMU0045399 **Referred By** : Dr. DMO
Received Dt : 26-Feb-24 04:20 pm **Report Date** : 26-Feb-24 04:32 pm

FINAL REPORT

<u>Parameters</u>	<u>Specimen</u>	<u>Result</u>	<u>Biological Reference Intervals</u>	<u>Method</u>
ESR	CITRATED BLOOD	09	0 - 10 mm/1st hour	WESTERGREN'S METHOD

COMPLETE BLOOD COUNT

RBC

R B C COUNT	EDTA Blood	4.59	4.5 - 5.5 $10^6/\mu\text{L}$
HEMOGLOBIN		13.7	13.0 - 17.0 g/dl
PCV/HCT		40.1	40 - 50 %
MCV		87	83 - 101 fl
MCH		29.8	27 - 32 pg
MCHC		34.1	31.5 - 34.5 g/dL
RDW(cv)		12.1	11.6 - 14.0 %

PLATELETS

PLATELET COUNT	EDTA Blood	162	150 - 400 $10^3/\mu\text{L}$
MPV		9.7	7.5 - 11.5 fl

WBC

TC (TOTAL LEUCOCYTE COUNT)	EDTA Blood	4.1	4.0 - 11.0 $10^3/\mu\text{l}$
----------------------------	------------	-----	-------------------------------

DIFFERENTIAL COUNT

NEUTROPHILS	EDTA Blood	61	40 - 80 %
LYMPHOCYTES		33	20 - 40 %
MONOCYTES		05	02 - 10 %
EOSINOPHILS		01	00 - 06 %
BASOPHILS		00	00 - 01 %

*** End Of Report ***





DEPARTMENT OF LABORATORY

NAVI MUMBAI

Patient Name : Mr. NILESH GORKHNATH JADHAV	Age / Gender : 37 Y(s)/Male
Bill No/ UMR No : NMBC58549/NMU0045399	Referred By : Dr. DMO
Received Dt : 26-Feb-24 02:07 pm	Report Date : 26-Feb-24 02:30 pm

FINAL REPORT

<u>Parameters</u>	<u>Specimen</u>	<u>Result</u>	<u>Biological Reference Intervals</u>	<u>Method</u>
T3,T4 AND TSH				
T3		113.9	70 - 204 ng/dL	Method : ECLIA
T4		7.98	5.1 - 14.1 ug/dL	Method : ECLIA
TSH(THYROID STIMULATING HORMONE)		2.35	0.270 - 4.20 uIU/mL	Method : ECLIA
BUN(BLOOD UREA NITROGEN)				
BUN (Blood Urea Nitrogen.)		7	7.0 - 21.0 mg/dL	Calculated
HBA1C (GLYCOSYLATED HAEMOGLOBIN)				
HBA1C		5.5	< 5.7 Normal Prediabetic 5.7 - 6.4 & >=6.5 Diabetic %	TINIA
MPG(Mean Plasma Glucose)		111	Excellent Control 90 - 120 mg/dL	Derived from HBA1c value
LIPID PROFILE				
TOTAL CHOLESTEROL		192	Desirable : : < 200 mg/dL Borderline High : : 200 - 239 mg/dL High risk : > 240 mg/dL	METHOD : Enzymatic colorimetric
HDL CHOLESTEROL		56	Low : : < 40 mg/dL High : : > 60 mg/dL	Homogeneous enzymatic colorimetric
LDL CHOLESTEROL		121	Optimal - < 100 mg/dL	Direct-Enzymatic colorimetric
VLDL		22		Calculation
SERUM TRYGLYCERIDES		111	< 150 mg/dL	METHOD: Enzymatic colorimetric
CHO/HDL RATIO		3.43	Normal - < 3.5	Calculation
LDL/HDL RATIO		2.16		Calculation
FBS (FASTING BLOOD GLUCOSE WITH URINE GLUCOSE)				
FASTING BLOOD GLUCOSE		88	Normal Range 70 - 99 mg/dL	Hexokinase
SERUM CREATININE				
CREATININE		0.67	0.8 - 1.3 mg/dl	Method : jaffe
BUN / CREATININE RATIO				
BUN (Blood Urea Nitrogen.)		7	7.0 - 21.0 mg/dL	Calculated
SERUM CREATININE		0.67	0.8 - 1.3 mg/dL	Jaffe Method
BUN / CREATININE RATIO		10.4	10 - 20	Calculated
LFT(LIVER FUNCTION TEST)				





DEPARTMENT OF LABORATORY

NAVI MUMBAI

Patient Name : Mr. NILESH GORKHNATH JADHAV	Age / Gender : 37 Y(s)/Male
Bill No/ UMR No : NMBC58549/NMU0045399	Referred By : Dr. DMO
Received Dt : 26-Feb-24 02:06 pm	Report Date : 26-Feb-24 02:55 pm

<u>Parameters</u>	<u>Specimen</u>	<u>Result</u>	<u>Biological Reference In</u>	<u>Method</u>
TOTAL BILIRUBIN		0.4	< 1.2 mg/dL	Method : Diazo Method
DIRECT BILIRUBIN		0.1	<= 0.20 mg/dL	Method: Diazo Method
INDIRECT BILIRUBIN		0.3	<= 1.0 mg/dL	Calculated
SGPT (ALT)		11	<= 41 U/L	Method : UV without P5P
SGOT (AST)		19	<= 40 U/L	Method : UV without P5P
ALKALINE PHOSPHATASE (ALP)		101	40 - 129 U/L	Method : PNPP
TOTAL PROTEINS		7.8	6.0 - 8.0 g/dL	Method : Biuret method
SERUM ALBUMIN		4.9	3.5 - 5.2 g/dL	Method : Bromcresol Green (BCG)
GLOBULINS		2.9	2.5 - 3.5 g/dL	Calculated
A/G RATIO		1.69	1.2 - 2.5	Calculation
GAMMA GLUTAMYL TRANSFERASE(GGT)		12	10 - 71 U/L	Method : G-glutamyl-carboxy-nitroanilide - IFCC Ref. uricase
SERUM URIC ACID		3.7	3.4 - 7.0 mg/dL	
TOTAL PROTEIN				
TOTAL PROTEINS		7.8	6.0 - 8.0 g/dL	Method : Biuret method
PLBS (POST LUNCH BLOOD SUGAR WITH URINE SUGAR)				
PLBS (POST LUNCH BLOOD GLUCOSE)		127	110 - 180 mg/dL	Hexokinase
URINE SUGAR		Sample collected and processed on 24.02.2024		Dipstick

*** End Of Report ***

Lab Incharge

Vishal Mehrotra
Dr. VISHAL MEHROTRA, MD Pathology
Consultant Hematology Services

Verified By : : 022633

Test results related only to the item tested.

No part of the report can be reproduced without written permission of the laboratory.



Patient ID:	NMU0045399	Patient Name:	NILESH GORKHNATH JADHAV
Age:	37YRS	Sex:	M
Accession Number:		Modality:	US
Referring Physician:	DR DMO	Study:	USG ABDOMEN PELVIS
Study Date:	24-Feb-2024		

ULTRASOUND EXAMINATION OF ABDOMEN & PELVIS

The Liver is normal in size and shows a normal parenchymal reflectivity. No focal lesion is seen. The Hepatic veins appear normal. There is no IHBR dilatation. The portal vein appears normal.

The gall bladder is physiologically distended with normal wall thickness. There is no evidence of gallstones. C.B.D. is of normal caliber.

The Pancreas is normal in size and shows homogeneous reflectivity.

The spleen is normal size. It measures 9.6 cm in long axis. No focal lesion is seen.

Both kidneys are normal in position and size. They show normal cortical reflectivity and cortico-medullary distinction.

The Right Kidney measures 8.3 x 3.3 cm.

The Left Kidney measures 9.1 x 4.7 cm.

There is no evidence of renal calculi, hydronephrosis, or mass noted.

There is no evidence of ascites or para aortic lymphadenopathy.

The Urinary bladder is adequately distended and shows normal wall thickness. No evidence of any intraluminal mass or calculi.

The Prostate gland is normal in size.

It has smooth outlines and normal reflectivity.

It measures 3.0 x 2.7 x 2.7 cm corresponding to an estimated weight of 12.7 gms.

IMPRESSION:

- **No significant abnormality is seen.**

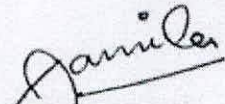

DR JAMILA FANI
Consultant Radiologist
MBBS, MD

Date: 24-Feb-2024 13:29:28

NMJ0045399
37 Years

NILESH JADHAV
Male

2/24/2024 12:01:24 PM

Rate 68 . Sinus rhythm.....normal P axis, V-rate 50- 99
. RAE, consider biatrial enlargement.....P>0.30mV 2 lds & <-0.30mV aVR/aVL
PR 141
QRSD 92
QT 383
QTc 408

--AXIS--

P 74
QRS 71
T 74

12 Lead; Standard Placement

- ABNORMAL ECG -

Unconfirmed Diagnosis

Dr. Anuj A. Sathe
DM Cardiology, MD (Med), MBBS
Consultant Interventional Cardiologist
Reg No 2005/03/1862

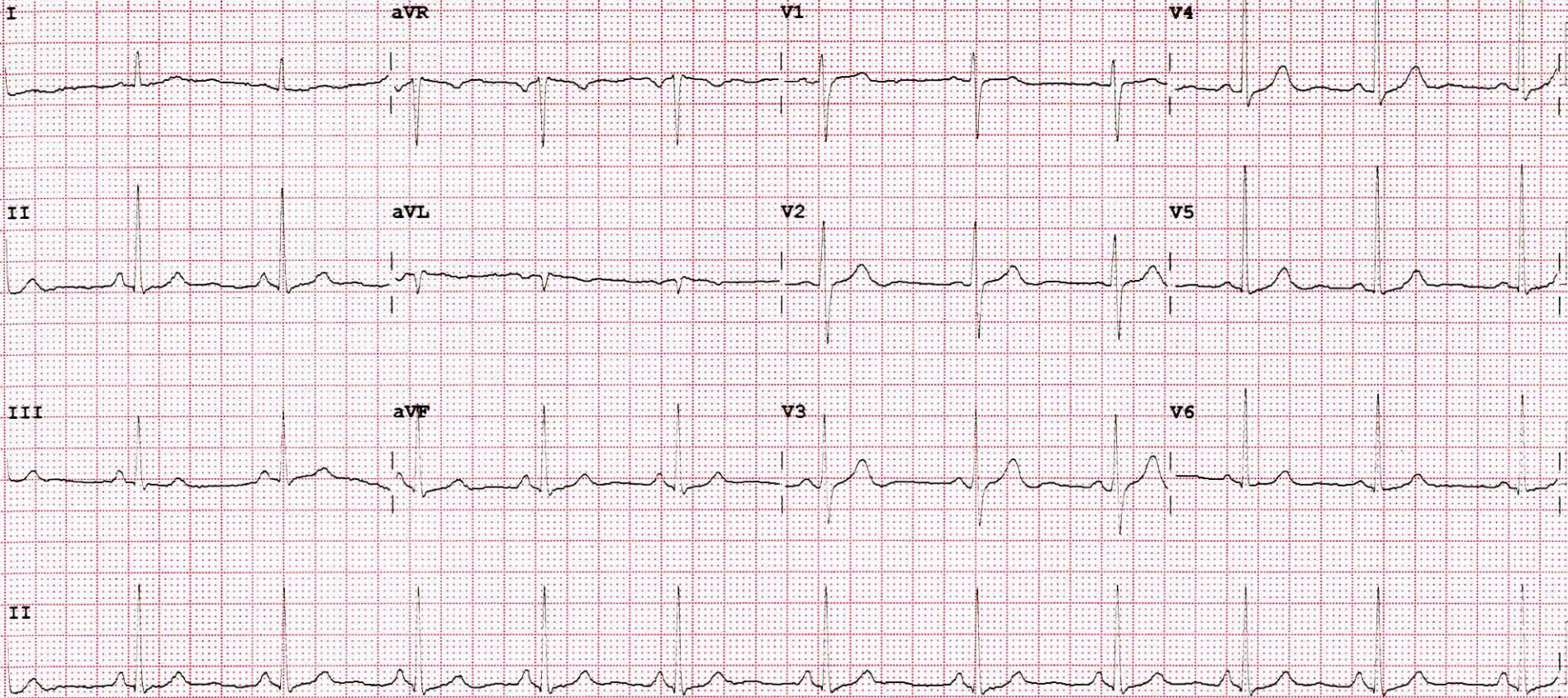

Patient ID:	NMU0045399	Patient Name:	NILESH JADHAV
Age:	37 Years	Sex:	M
Accession Number:	NMBC	Modality:	DX
Referring Physician:		Study:	CHEST
Study Date:	24-Feb-2024		

X RAY CHEST PA VIEW

Both lungs are clear.

The frontal cardiac dimensions are normal.

The pleural spaces are clear.

Both hilar shadows are normal in position and density.

No diaphragmatic abnormality is seen.

The soft tissues and bony thorax are normal.

Impression:

- **No significant abnormality is seen.**

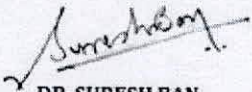

DR. SURESH BAN
CONSULTANT RADIOLOGIST
DMRD, DNB

Date: 24-Feb-2024 16:27:17



MEDICOVER
HOSPITALS

NAVI MUMBAI

2D ECHO CARDIOGRAPHY WITH COLOUR DOPPLER

Name	: Mr. Nilesh Jadhav	Date:-24/02/2024
Age / Sex	: 37 Yrs / Male	UMR No. 0045399
Referred By	: Health Check up	

FINDINGS:

- No left ventricle regional wall motion abnormality.
- Normal left ventricle systolic function. LVEF = 60%.
- No left ventricle diastolic dysfunction. No e/o raised LVEDP.
- No mitral regurgitation.
- No aortic regurgitation. No aortic stenosis.
- Trivial tricuspid regurgitation. No pulmonary hypertension.
PASP = 20 mm Hg
- Intact IAS and IVS.
- No left ventricle clot / vegetation / pericardial effusion.
- Normal right atrium and right ventricle dimensions.
- Normal left atrium and left ventricle dimensions.
- Normal right ventricle systolic function. No hepatic congestion.

IMP:

- No RWMA.
- Trivial TR. No PH.
- Normal LV and RV systolic function.

AA Sathe

DR. ANUJ SATHE
MD DM CARDIOLOGY

Dr. Anuj A. Sathe
DM Cardiology, MD (Med), MBBS
Consultant Interventional Cardiologist
Reg No 2005/03/1862





MEDICOVER
HOSPITALS

NAVI MUMBAI

M MODE MEASUREMENTS:

LA	34	mm
AO root	28	mm
AO CUSP SEP	18	mm
LVID(s)	31	mm
LVID(d)	43	mm
IVS(d)	10	mm
LVPW(d)	09	mm
RVID(d)	29	mm
RA	31	mm
LVEF	60	%

	PEAK	MEAN	Vmax	Gradient of Regurgitation
MITRAL	N			Nil
AORTIC	5			Nil
TRICUSPID	20			Trivial
PULMONERY	4.1			Nil

