



OPD ASSESSMENT FORM



Name Mr. Sanjay Kumar Age.Sex 46/m MR.No. S150809

Doctor Dr. Krunal Gajjar Date 09/03/24

Ht : 165cm Wt. : 76 kg Temp : 98 Pulse : _____ BP : 130/80

SPO2 : _____ Post of walk SPO2 : _____ mmHg

Chief Complaints :

Drug / Food Allergy :

NOT - Any.

NO

Prior Medication Reviewed : Yes No

On examination :

Past History :

RS } NAD.
CVS }

K140 DM.

Provisional Diagnosis :

Nutritional Assessment :

Treatment and further Advices :
(Write in Capital Letters)

Rx

- Obese
- Well nourished
- Mild- moderate nourished
- Severely mal-nourished

Investigation advised :

→ LT Coronary Angiography.

→ Tab. ELOSPrin-AV (75/20)

0-1-0

All CAG done.

Dr. Krunal Gajjar

M.B.B.S., MD (MEDICINE)
CONSULTANT PHYSICIAN

Reg. No. G-20422
Signature

Follow Up : _____ Date : _____

SUNSHINE GLOBAL HOSPITAL
SURAT.



SUPER SCAN[®] Imaging Centres

Leela Health Care, Besides Sharda Hospital, Majuragate, Surat.
સુપર સ્કેન : લિલા હેલ્થ કેર, શારદા હોસ્પિટલની બાજુમાં, મજુરાગેટ, સુરત.



For Appointment
0261-246 4000
0261-246 0606
0261-246 0999
83207 74478

Date : _____

Patient's Name : Sanjay Kumar Mob.No.: _____
Age / Sex : 46 / m Weight : _____ Serum Creat : 0.9

Ref. Doctor / Hospital : Dr. Krupal Gajjar Address: _____
Dr. Mob. No. : 9687605766

Clinical Details : CT Coronary Angiography

Part to be scanned : _____

160 SLICE CT SCAN

COVID SCANS

- HRCT Lungs
- Chest
- Pulm Angio
- Chest + Pulm Angio
- PNS + Orbit Contrast

FACE & NECK

- PNS - Limited
- PNS - Full
- PNS - Contrast
- PNS + Neck
- Neck
- Face 3D

ABDOMEN

- Upper Abdomen
- Lower Abdomen
- Whole Abdomen
- Liver / Body Fat Quantification
- Abdomen + Mesenteric Angio
- Abdomen Enterography
- Liver Quadriphasic Study
- Virtual Bronchoscopy / Colonoscopy
- Coronary Angiography
- Coronary Calcium Score

CT ANGIOGRAPHY (160 SLICE)

- Circle of Willis
- Carotids
- COW + Carotids
- Chest Aorta
- Abdominal Aorta
- Whole Aorta
- Mesenteric

HEAD

- Brain Plain
- Brain Plain & Contrast
- Temporal Bone
- Orbits
- Pituitary

CHEST

- Chest
- HRCT - Lungs
- Chest + HRCT
- Pulmonary Angio
- Tumor / Lung Perfusion
- Lung Emphysema Quantification

UROGRAPHY

- Plain KUB
- Urography Contrast
- Renal Stone Evaluation

JOINTS

- SPINE
- Metallic Artifact Reduction

Neuro DSA

- Pulmonary
- Renal
- Upper Limb - Rt - Lt
- Lower Limb - Both
- Central Vein + Chest Veno
- Lower Limb Venography

3T MRI

(Prior Appointment is Mandatory)

BRAIN

- Brain (Full Study)
- Brain Limited
- Brain + Stroke Protocol
- Brain Epilepsy Protocol
- Brain Trigeminal Neuralgia Protocol
- Brain + Neck Angio / Veno
- Spectroscopy / Tractography
- Dynamic Pituitary
- BRAIN TUMOR PACKAGE
- Orbit PNS Neck / Tongue
- Contrast

SPINE

- Cervical / Dorsal / Lumbar
- Whole Spine Screening

JOINTS

- ABDOMEN / PELVIS
- MRCP Pelvis
- Whole Abdomen Fistulogram

SPECIAL STUDIES (3T Exclusive)

- Defecography
- MRI Breast
- Dynamic Prostate
- Dynamic TM Joints
- Whole body MRI / Diffusion DWIBS
- Liver Fat Quantification
- Fetal MRI
- Cochlear Implant Imaging

OTHERS

INTERVENTION

CT / USG GUIDED

- Biopsy Aspiration
- FNAC Catheter

SONOGRAPHY 3D/4D | DOPPLER

DIGITAL X-RAY

[Signature]

- Barium Swallow / Meal
- IVP MCUG HSG

MAMMOGRAPHY

- Single Both

OPG

WSS

T
(
V
R

Mediclaime: Yes No

Appointment Time: _____ Arrival Time: _____ Att. Staff: _____
Timing : 9.00 a.m. to 8.00 p.m. (Monday to Saturday) **Emergency 24x7**

Investigation advised :

[Signature]
Dr. Harsh G. Goff



MR No. : S150809	Collection Date : 09/03/2024 9:02AM
Patient Name : Mr. Sanjay Kumar	Age : 46 Y Sex : Male
Ref By : Dr. Hospital A Doctor	Report Date : 09/03/2024 11:46AM

HAEMATOLOGY

<u>Parameter</u>	<u>Result</u>	<u>Normal Range</u>
BLOOD GROUP & RH FACTOR		
BLOOD GROUP	"O"	
RH FACTOR	POSITIVE	

BIOCHEMISTRY

SERUM URIC ACID			
SERUM URIC ACID (Uricase)	5.1	mg/dl	3.4 - 7.0
FASTING BLOOD SUGAR (FBS)			
FASTING BLOOD GLUCOSE (Hexokinase)	169	mg/dl	74 - 110
FASTING URINE GLUCOSE	Absent		
FASTING URINE KETONE	Absent		

***** End Report *****

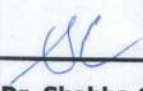
Dr. Shobha Choksi
MD, DCP (Pathology)

Reg. No.: G-9074

Surat:
Piplod
09/03/2024 11:47 AM
B...ar, Gaura...
Dumas Road, Surat - 395007
T : + 91 0261 4111000
F : + 91 0261 4111001

Vadodara :
Manjalpur
Nr. Shreyas Vidyalaya, Nalini House,
Manjalpur, Vadodara - 390 011.
T : +91 265 3300400, 2633200, 2632044
F : +91 265 2632400

Vadodara :
Tilak Road
Anant Apartment, B/s. Aradhna Cinema,
Tilak Road, Vadodara - 390 001.
T : +91 265 2429282, 2429262
F : +91 265 434073

Page 1 of 1



MR No. : S150809	Collection Date : 09/03/2024 9:02AM
Patient Name : Mr. Sanjay Kumar	Age : 46 Y Sex : Male
Ref By : Dr. Hospital A Doctor	Report Date : 09/03/2024 11:47AM

BIOCHEMISTRY

<u>Parameter</u>	<u>Result</u>	<u>Units</u>	<u>Normal Range</u>
HBA1C [GLYCOSYLATED HEAMOGLOBIN]			
HbA1C	6.4	%	Non-Diabetic level: <6 Good Control: 6 - 7 Poor Control: 7 - 8 Action Suggested > 8
MEAN BLOOD GLUCOSE	136.98	mg/dl	

The test is done on Cobas Integra 400plus-Turbidimetric Inhibition ImmunoAssay

Note:- Criteria for the diagnosis of diabetes HbA1c $\geq 6.5\%$

- HbA1c is important test for the assessment of long term blood glucose control (also called glycemic control).
- HbA1C reflects mean glucose concentration over pas 6-8 weeks and provides a much better indication of long term glycemic control than blood glucose determination.
- HbA1C is formed by non-enzymatic reaction between glucose and Hb. This reaction is irreversible and therefor remains unaffected by short term fluctuations in blood glucose levels.
- Long term complications of diabetes such as retinopathy, nephropathy, and neuropathy are potentially serious and can lead to blindness kidney failure etc.
- Genetic Variants (Hb-S trait, Hb-C trait) elevated fetal haemoglobin & chemically modified derivatives of haemoglobin (eg carbamylated Hb in patients with renal failure) can affect the accuracy of HbA1C measurement.

***** End Report *****

(Signature)
Dr. Shobha Choksi
MD, DCP (Pathology)
Reg. No.: G-9074

Surat:
Piplod
09/03/2024, Gaurav 11:47AM
Dumas Road, Surat - 395007
T: + 91 0261 4111000
F: + 91 0261 4111001

Vadodara :
Manjalpur
Nr. Shreyas Vidyalaya, Nalini House,
Manjalpur, Vadodara - 390 011.
T: +91 265 3300400, 2633200, 2632044
F: +91 265 2632400

Vadodara :
Tilak Road
Anant Apartment, B/s. Aradhna Cinema,
Tilak Road, Vadodara - 390 001.
T: +91 265 2429282, 2429262
F: +91 265 434073



MR No. : S150809	Collection Date : 09/03/2024 9:02AM
Patient Name : Mr. Sanjay Kumar	Age : 46 Y Sex : Male
Ref By : Dr. Hospital A Doctor	Report Date : 09/03/2024 11:48AM

BIOCHEMISTRY

Parameter	Result	Units	Normal Range
LIPID PROFILE			
SERUM CHOLESTEROL CHOD PAP	179	mg/dl	50 - 200
HDL CHOLESTEROL Direct	36	mg/dl	40 - 60
LDL CHOLESTEROL Direct	106	mg/dl	0 - 100
SERUM TRIGLYCERIDE GPO PAP	248	mg/dl	50 - 150
VLDL Calc	49.6	mg/dl	0 - 30
CHOLESTEROL / HDL RATIO	4.97		0 - 5
LDL / HDL RATIO	2.94		0 - 3

- LDL Cholesterol level is primary goal for treatment and varies with risk category and assessment.
- Risk assessment from HDL and Triglyceride has been revised. Also LDL goals have changed.
- Details on test interpretation available from the lab.

TEST	NEAR OPTIMAL (Moderate Risk)	BORDER LINE (Risk)	HIGH (Risk)	VERY HIGH
CHOLESTROL	160-199	200-239	240-279	280
HDL	50-59	40-49	< 40	
LDL	100-129	130-159	160-190	>190
TRIGLYCERIDES	150-169	170-199	240-499	>500
CHO/HDL RATIO	3.3-4.4	4.4-11.0	>11.0	
LDL/HDL RATIO	0.5-3.0	3.0-6.0	>6.0	

***** End Report *****

Dr. Shobha Choksi
MD, DCP (Pathology)

Reg. No.: G-9074

Surat:
Piplod
Bechari Bazar, Gaurav Path,
Dumas Road, Surat - 395007
T: + 91 0261 4111000
F: + 91 0261 4111001

Vadodara :
Manjalpur
Nr. Shreyas Vidyalaya, Nalini House,
Manjalpur, Vadodara - 390 011.
T: +91 265 3300400, 2633200, 2632044
F: +91 265 2632400

Vadodara :
Tilak Road
Anant Apartment, B/s. Aradhna Cinema,
Tilak Road, Vadodara - 390 001.
T: +91 265 2429282, 2429262
F: +91 265 434073



MR No. : S150809 **Collection Date** : 09/03/2024 9:02AM
Patient Name : Mr. Sanjay Kumar **Age** : 46 Y **Sex** : Male
Ref By : Dr. Hospital A Doctor **Report Date** : 09/03/2024 11:50AM

BIOCHEMISTRY

Parameter	Result	Units	Normal Range
LIVER FUNCTION TEST			
ALKALINE PHOSPHATASE (IFCC)	127	U/L	35 - 130
BILIRUBIN TOTAL Diazo	0.7	mg/dl	0.0 - 1.2
BILIRUBIN DIRECT Diazo	0.3	mg/dl	0.0 - 0.4
BILIRUBIN INDIRECT (Calc)	0.4	mg/dl	0.0 - 0.8
SGPT (IFCC)	32	U/L	5 - 41
SGOT (IFCC)	22	U/L	5 - 40
SERUM TOTAL PROTEIN Biuret	7.0	gm/dl	6.6 - 8.7
SERUM ALBUMIN BCG	4.9	gm/dl	3.5 - 5.2
SERUM GLOBULIN Calc	2.1	gm/dl	1.5 - 3.5
SERUM A/G RATIO Calc	2.33	gm/dl	1.5 - 2.5
SERUM CREATININE			
SERUM CREATININE (JAFPE)	0.9	mg/dl	0.5 - 1.2
BUN [BLOOD UREA NITROGEN]			
BUN	9.5	mg/dl	8 - 23
ALBUMIN-CREATININE RATIO			
URINE ALBUMIN/MICROALBUMIN (Immunoturbidimetry)	4.3	mg/L	
URINE CREATININE (JAFPE)	75.2	mg/dl	
ALBUMIN-CREATININE RATIO (Calculated)	5.71	mg/gm	Normal: <30; Microalbuminuria: 30-299; Clinical Albuminuria: >300

***** End Report *****

Dr. Shobha Choksi
MD, DCP (Pathology)

Reg. No.: G-9074

Surat:
Piplod
09/03/2024 11:51AM
Bd. Dr. Gaurav
Dumas Road, Surat - 395007
T: + 91 0261 4111000
F: + 91 0261 4111001

Vadodara :
Manjalpur
Nr. Shreyas Vidyalaya, Nalini House,
Manjalpur, Vadodara - 390 011.
T: +91 265 3300400, 2633200, 2632044
F: +91 265 2632400

Vadodara :
Tilak Road
Anant Apartment, B/s. Aradhna Cinema,
Tilak Road, Vadodara - 390 001.
T: +91 265 2429282, 2429262
F: +91 265 434073

Page 1 of 1



MR No. : S150809	Collection Date : 09/03/2024 9:02AM
Patient Name : Mr. Sanjay Kumar	Age : 46 Y Sex : Male
Ref By : Dr. Hospital A Doctor	Report Date : 09/03/2024 11:48AM

CLINICAL CHEMISTRY

<u>Parameter</u>	<u>Result</u>	<u>Units</u>	<u>Normal Range</u>
PSA [PROSTATE SPECIFIC ANTIGEN]			
PSA (CLIA)	0.793	ng/ml	0 - 4.0

CHEMILUMINESCENCE

Measurement of total PSA alone may not clearly distinguish between benign prostatic hyperplasia (BPH) from cancer, this is especially true for the total PSA values between 4-8 ng/ml.
 Percentage of Free PSA = Free PSA / Total PSA x 100 = Percent free PSA.
 Patient with prostate cancer generally have a lower percentage of free PSA compared to benign prostatic hyperplasia.
 Percentage free PSA of less than 25% is a high likelihood of prostatic cancer.

***** End Report *****

[Signature]
Dr. Shobha Choksi
MD, DCP (Pathology)

Reg. No.: G-9074

Page 1 of 1

Surat:
Piplod
09/03/2024, Gauri, 11:48AM
Dumas Road, Surat - 395007
T: +91 0261 4111000
F: +91 0261 4111001

Vadodara :
Manjalpur
Nr. Shreyas Vidyalaya, Nalini House,
Manjalpur, Vadodara - 390 011.
T: +91 265 3300400, 2633200, 2632044
F: +91 265 2632400

Vadodara :
Tilak Road
Anaht Apartment, B/s. Aradhna Cinema,
Tilak Road, Vadodara - 390 001.
T: +91 265 2429282, 2429262
F: +91 265 434073



MR No. : S150809	Collection Date : 09/03/2024 9:02AM
Patient Name : Mr. Sanjay Kumar	Age : 46 Y Sex : Male
Ref By : Dr. Hospital A Doctor	Report Date : 09/03/2024 11:47AM

CLINICAL CHEMISTRY

Parameter	Result	Units	Normal Range
THYROID FUNCTION TEST [TFT]			
TOTAL T3 (CLIA)	1.17	ng/ml	0.846 - 2.02
TOTAL T4 (CLIA)	6.38	ug/dl	5.1 - 14.0
TSH (CLIA)	3.61	uIU/ml	0.2 - 4.5

Note:-

Thyroid stimulating hormone (TSH) is synthesized and secreted by the anterior pituitary in response to a negative feedback mechanism involving concentrations of FT3 (free T3) and FT4 (freeT4). Additionally the hypothalamic tripeptide, thyrotropin releasing hormone (TSH) directly stimulates TSH production. TSH stimulates thyroid cell production and hypertrophy also stimulate the thyroid gland to synthesize and secrete T3 and T4.

Quantification of TSH significant to differentiate primary (thyroid) from secondary (pituitary) and tertiary (hypothalamus) hypothyroidism. In primary hypothyroidism, TSH levels are significantly elevated while in secondary and tertiary hypothyroidism, TSH levels are low.

***** End Report *****

Dr. Shobha Choksi
MD, DCP (Pathology)

Reg. No.: G-9074

Surat:
Piplod
09/03/2024 11:48AM
Nr. Gaurangar, Gaurangar,
Dumas Road, Surat - 395007
T : + 91 0261 4111000
F : + 91 0261 4111001

Vadodara :
Manjalpur
Nr. Shreyas Vidyalaya, Nalini House,
Manjalpur, Vadodara - 390 011.
T : +91 265 3300400, 2633200, 2632044
F : +91 265 2632400

Vadodara :
Tilak Road
Anant Apartment, B/s. Aradhna Cinema,
Tilak Road, Vadodara - 390 001.
T : +91 265 2429282, 2429262
F : +91 265 434073

Page 1 of 1



MR No. : S150809	Collection Date : 09/03/2024 9:02AM
Patient Name : Mr. Sanjay Kumar	Age : 46 Y Sex : Male
Ref By : Dr. Hospital A Doctor	Report Date : 09/03/2024 11:53AM

CLINICAL PATHOLOGY

<u>Parameter</u>	<u>Result</u>	<u>Normal Range</u>
URINE ROUTINE & MICROSCOPIC EXAMINATION		
TYPE OF SPECIMEN - URINE	Random	
PHYSICAL EXAMINATION		
QUANTITY	40	ml
COLOUR	Pale Yellow	
APPEARANCE	Clear	
REACTION (pH)	6.0	
SPECIFIC GRAVITY	1.030	
CHEMICAL EXAMINATION		
PROTEIN	Absent	
GLUCOSE	Absent	
KETONE	Absent	
BILE SALT	Absent	
BILE PIGMENT	Absent	
OCCULT BLOOD	Absent	
NITRITE	Absent	
MICROSCOPIC EXAMINATION		
PUS CELLS	1-2	/hpf
EPITHELIAL CELLS	1-2	/hpf
RBC	Absent	/hpf
CASTS	Absent	
CRYSTALS	Absent	
BACTERIA	Absent	
YEAST CELLS	Absent	

***** End Report *****

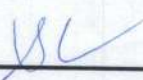
Dr. Shobha Choksi
MD, DCP (Pathology)
Reg. No.: G-9074

Surat:
 Piplod
 09/03/2024, Gaur 11:53AM
 Dumas Road, Surat - 395007
 T: +91 0261 4111000
 F: +91 0261 4111001

Vadodara :
 Manjalpur
 Nr. Shreyas Vidyalaya, Nalini House,
 Manjalpur, Vadodara - 390 011.
 T: +91 265 3300400, 2633200, 2632044
 F: +91 265 2632400

Vadodara :
 Tilak Road
 Anant Apartment, B/s. Aradhna Cinema,
 Tilak Road, Vadodara - 390 001.
 T: +91 265 2429282, 2429262
 F: +91 265 434073

ID: s150809
 Visit: 9-Mar-2024 10:03:24
 46years
 Male
 Max HR: 183bpm 105% of max predicted 174bpm
 Max BP: 187/88
 Reason for Termination: 10.4METS
 Comments:

Referred by:
 Test ind:

Total Exercise time: 9:13
 Maximum workload: 10.4METS

25.0 mm/s
 10.0 mm/mV
 100hz

Phase Name	Stage Name	Time in Stage	Speed (mph)	Grade (%)	WorkLoad (METS)	HR (bpm)	BP (mmHg)	RPP (x100)
PRETEST	SUPINE	1:40	0.6	0.0	1.3	108	30/80	140
EXERCISE	STAGE 1	3:00	1.7	10.0	4.6	127	30/80	165
	STAGE 2	3:00	2.5	12.0	7.0	146	40/80	204
	STAGE 3	3:00	3.4	14.0	10.1	181	40/80	253
	STAGE 4	0:13	4.2	16.0	10.4	183	40/80	256
RECOVERY	RECOVERY	4:16	***	***	1.0	120	86/75	223

test is Positive for inducible ischemia

Technician:

Unconfirmed

MAC55 010B

ID: s150809
Visit:
9-Mar-2024
10:04:58

PRETEST
SUPINE
1:34
106bpm
BP: 130/80

BRUCE
0.2mph
0.0%

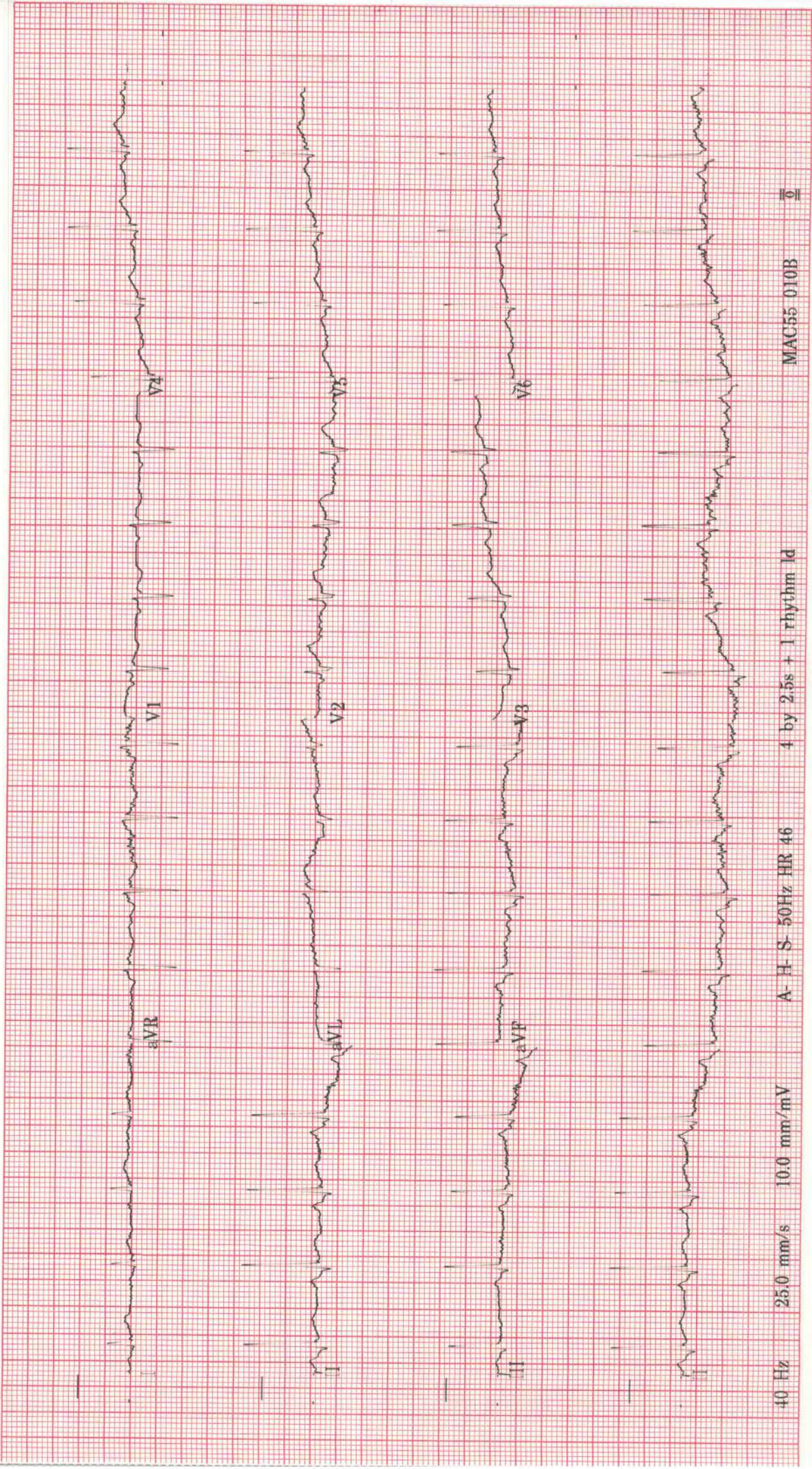

40 Hz 25.0 mm/s 10.0 mm/mV A-H-S-50Hz HR 46 4 by 2.5s + 1 rhythm ld MAC55 010B

ID: s150809

Visit:

9-Mar-2024

10:08:04

127bpm

BP: 130/80

ST @ 10mm/mV
80ms postJ

EXERCISE
STAGE 1

3:00

BRUCE

1.7mph

10.0%

Lead
ST(mm)
Slope(mV/s)

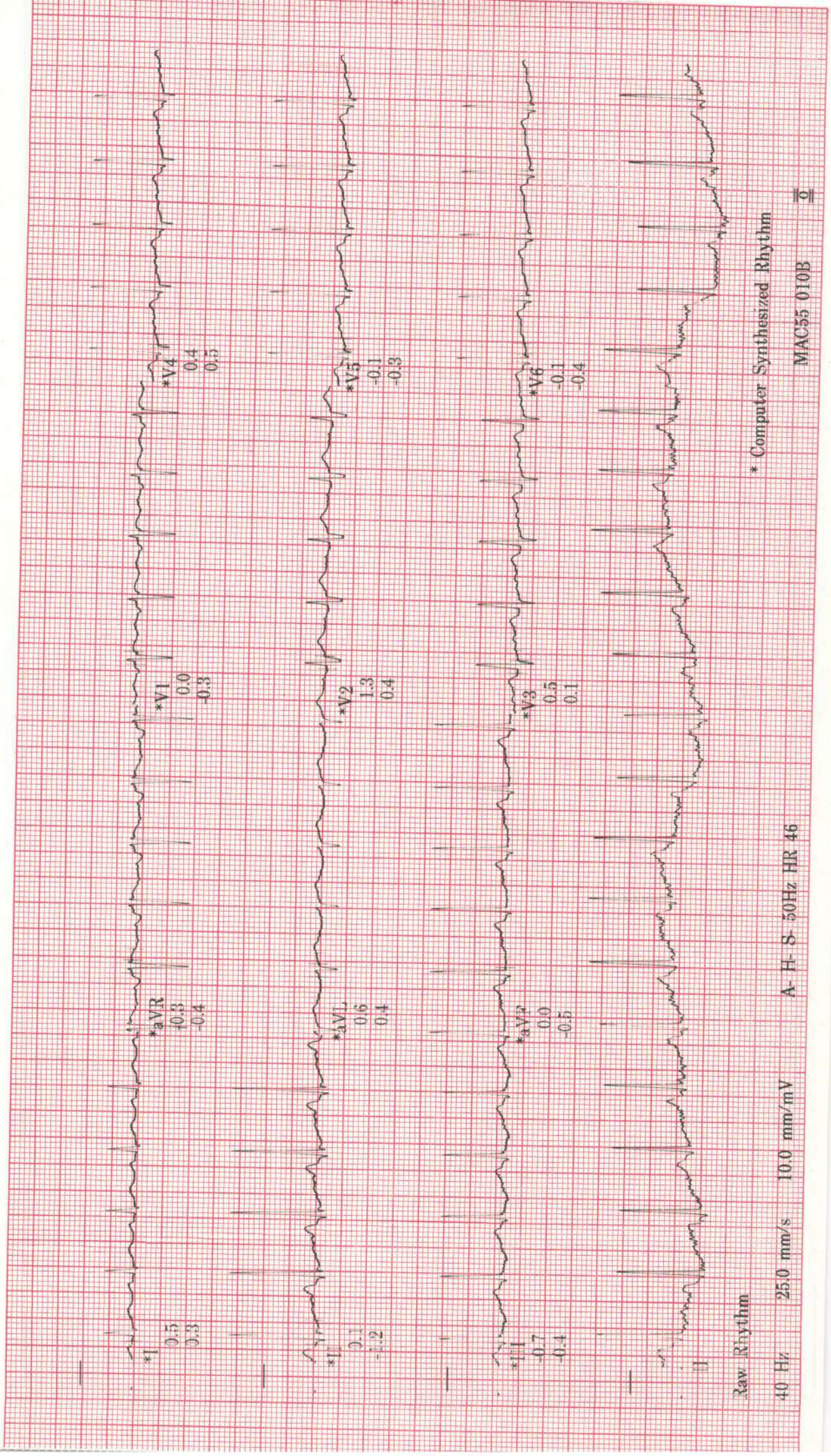

Reg. Rhythm

40 Hz 25.0 mm/s 10.0 mm/mV

A-H-S-50Hz HR 46

* Computer Synthesized Rhythm

MAC55 010B

ID: s150809

Visit:

9-Mar-2024

10:11:04

EXERCISE

STAGE 2

6:00

BRUCE

2.5mph

12.0%

146bpm

BP: 140/80

ST @ 10mm/mV

80ms post_L

Lead
ST(mm)
Slope(mV/s)

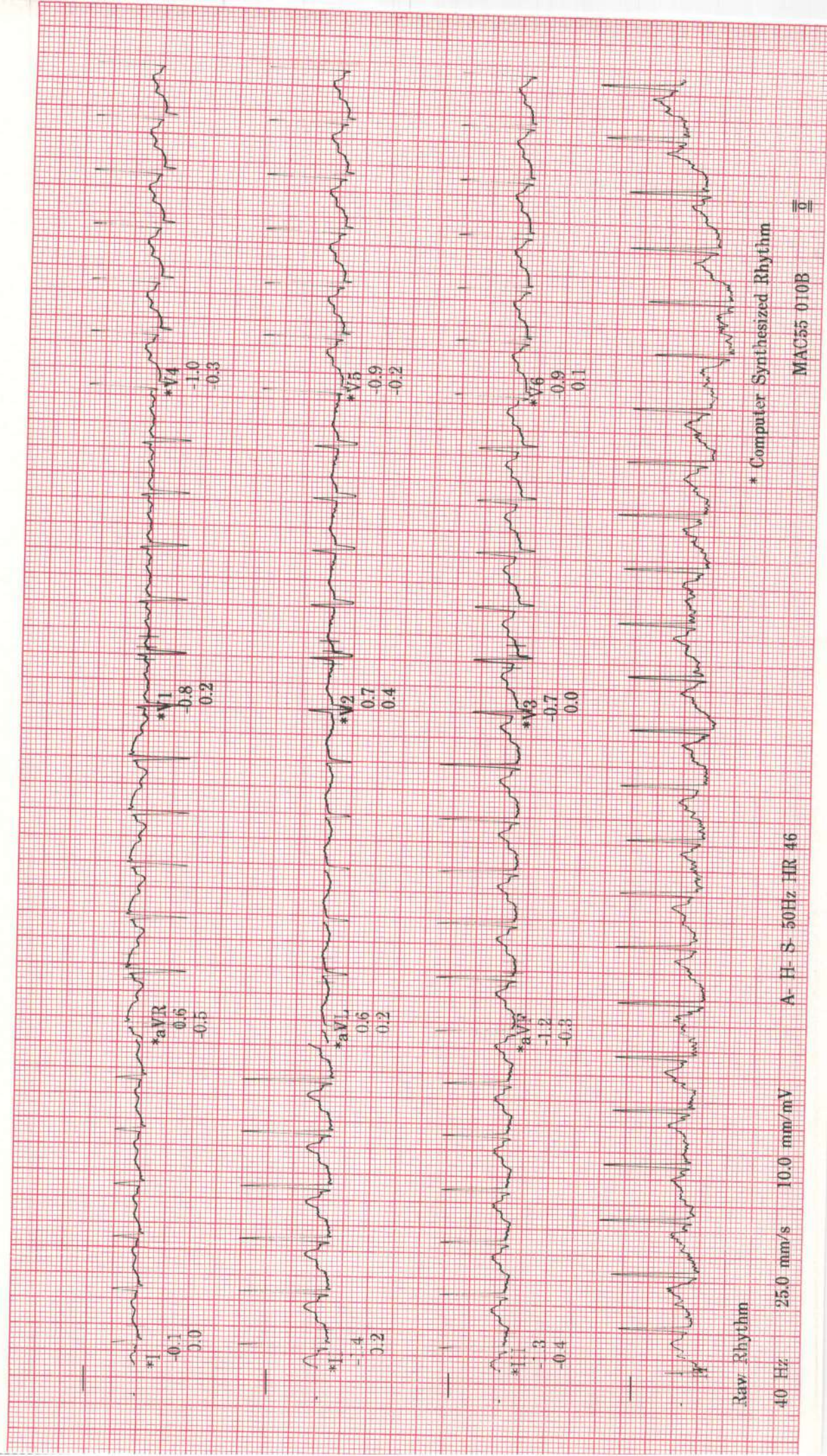

ID: s150809

Visit:

9-Mar-2024

10:14:04

EXERCISE

STAGE 3

9:00

BRUCE

3.4mph

14.0%

ST @ 10mm/mV

80ms postJ

Lead

ST(mm)

Slope(mV/s)

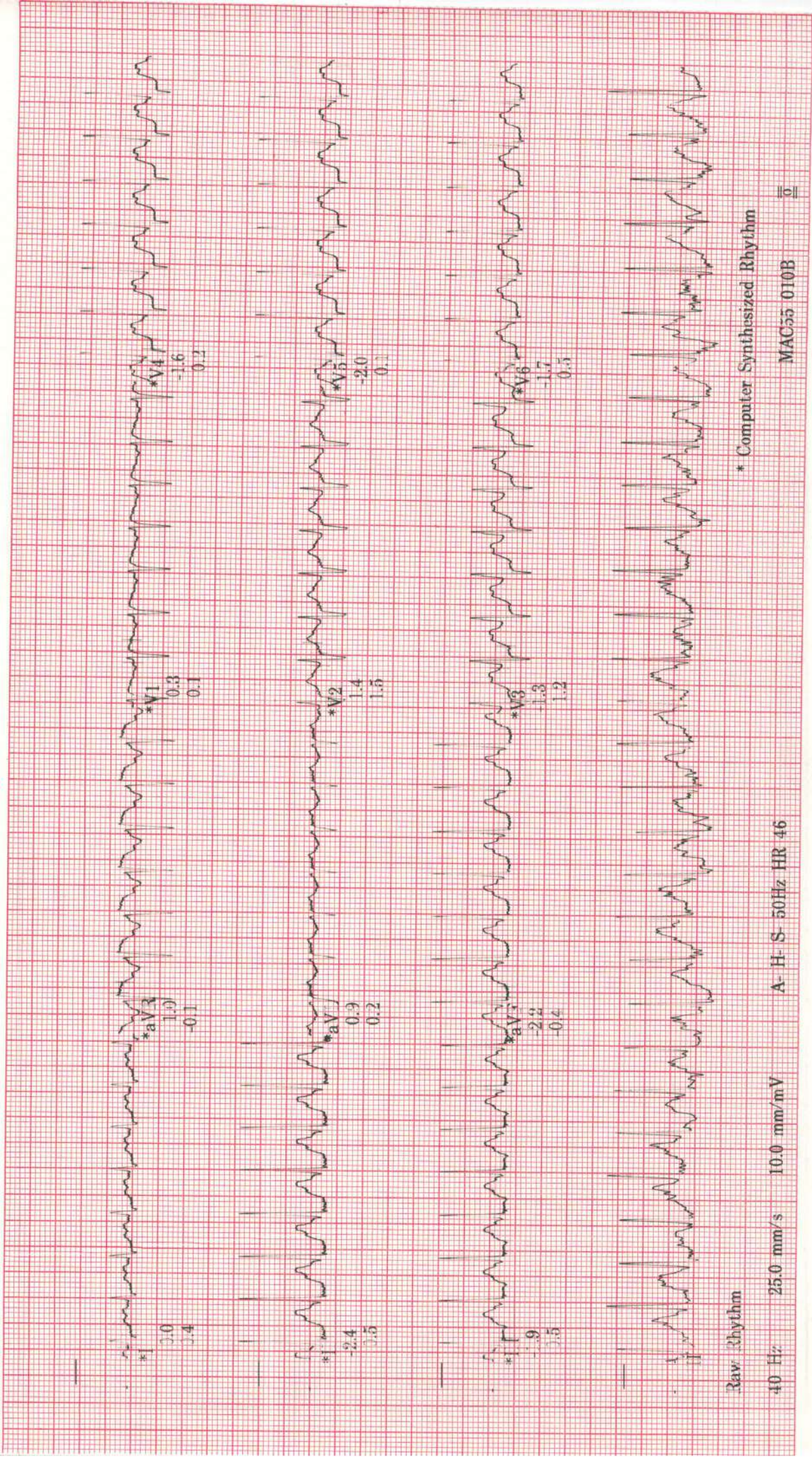

Raw Rhythm

40 Hz 25.0 mm/s 10.0 mm/mV

A-H-S-50Hz HR 46

* Computer Synthesized Rhythm

MAC55 010B

0

sanjay kumar

ID: s150809
Vist:
9-Mar-2024
10:14:17

EXERCISE
STAGE 4
9:13
183bpm
BP: 140/80
ST @ 10mm/mV
80ms postd

BRUCE
4.2mph
16.0%

Lead
ST(mm)
Slope(mV/s)

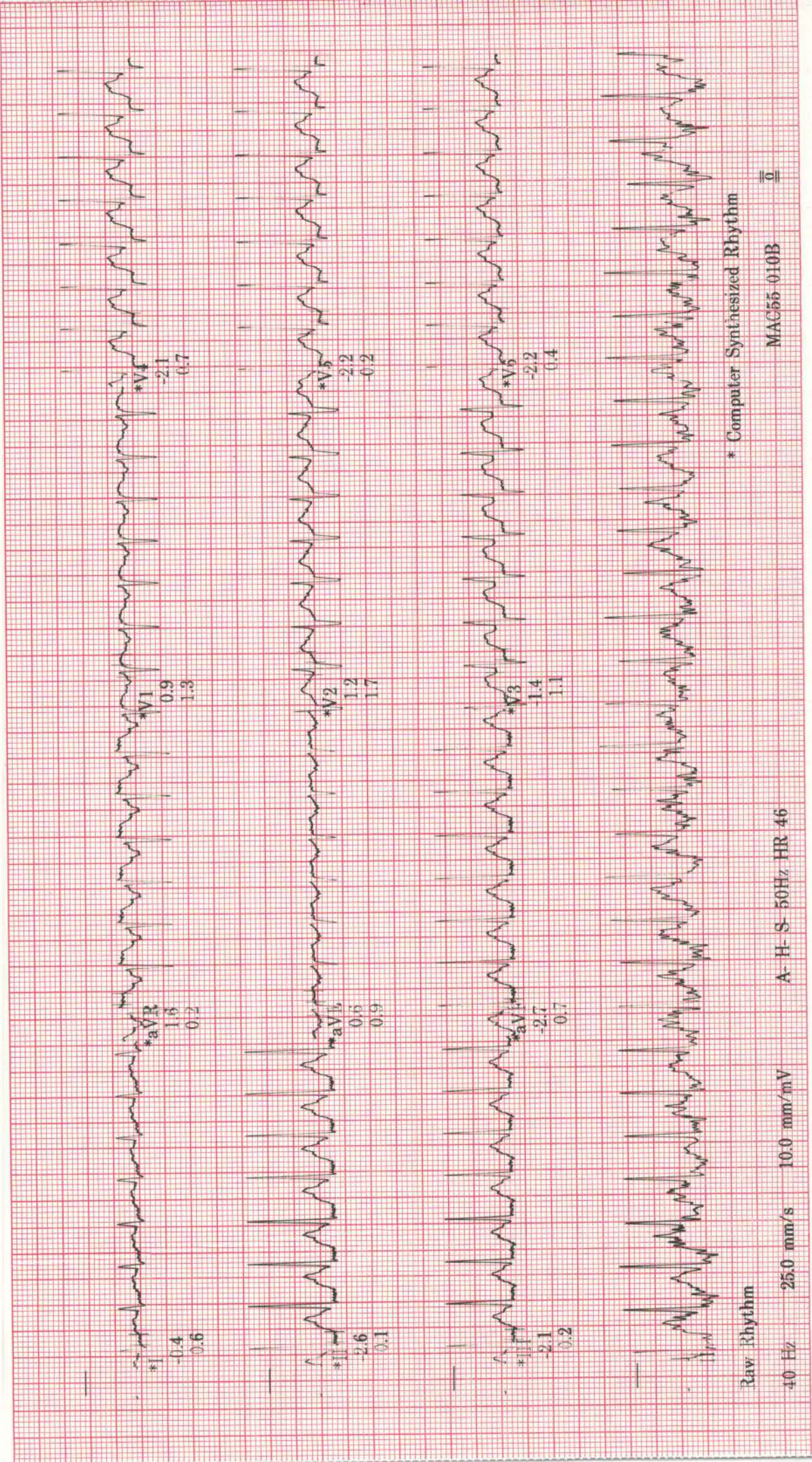

Raw Rhythm 40 Hz 25.0 mm/s 10.0 mm/mV A-H-S-50Hz HR 46

* Computer Synthesized Rhythm

MAC55 010B

ID: s150809
Visit:
9-Mar-2024
10:16:17

1:56bpm

RECOVERY
RECOVERY
2:00

BRUCE
***mph
***%

Lead
ST(mm)
Slope(mV/s)

ST @ 10mm/mV
80ms postJ

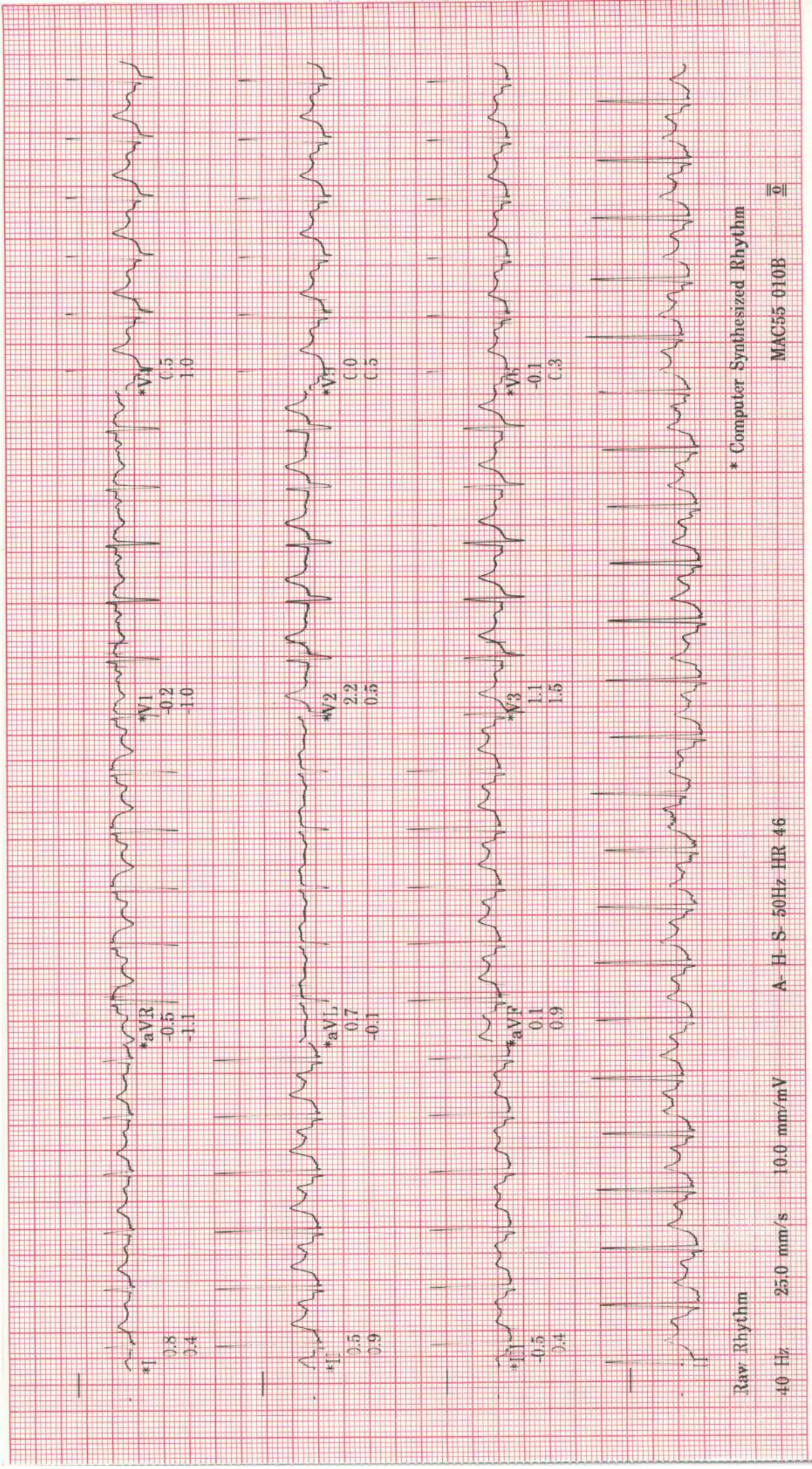

ID: s150809
Visit:
9-Mar-2024
10:18:17

120bpm
BP: 186/75
ST @ 10mm/mV
80ms postJ

RECOVERY
RECOVERY
4:00
BRUCE
** *mph
** *%

Lead
ST(mm)
Slope(mV/s)

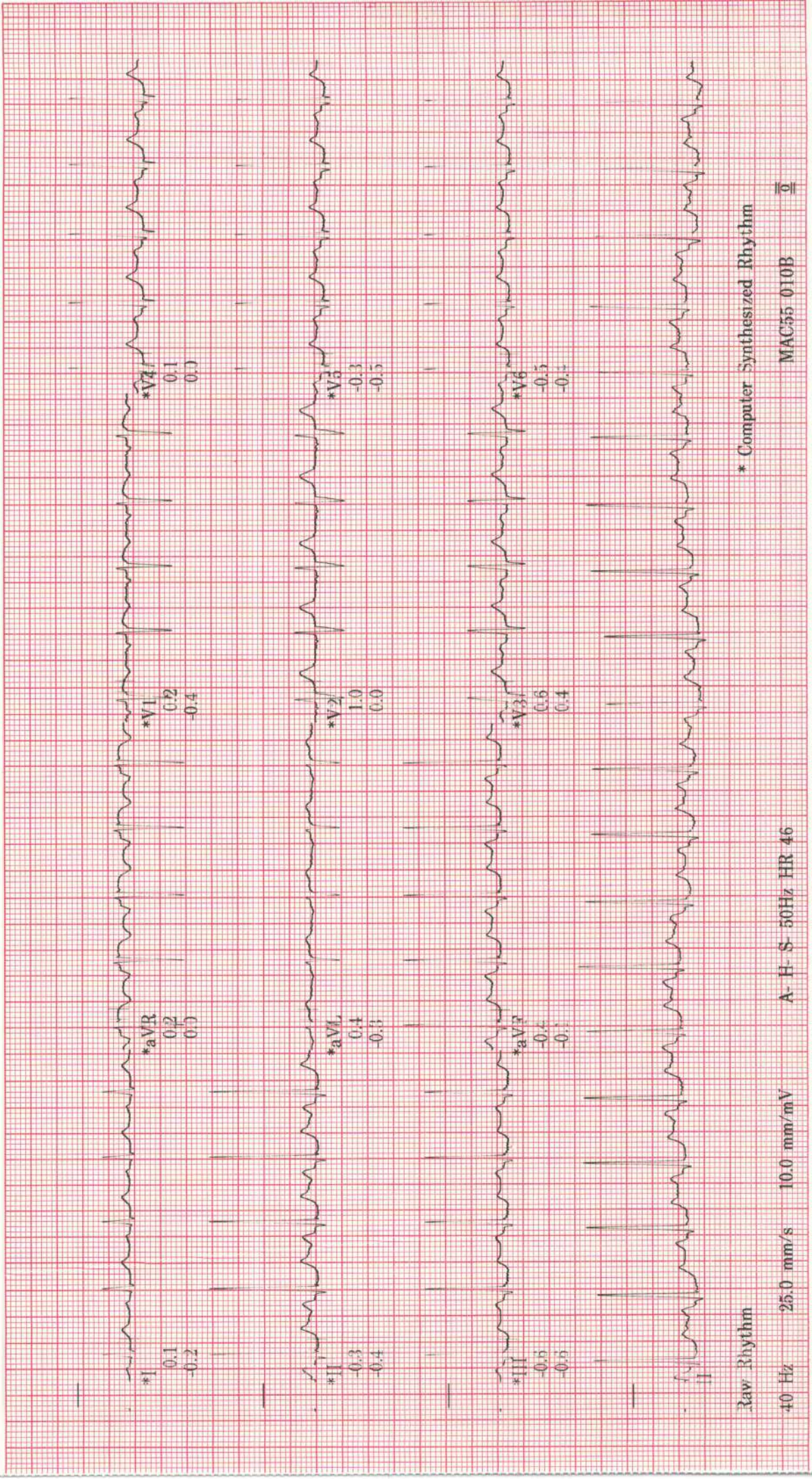

* Computer Synthesized Rhythm

40 Hz 25.0 mm/s 10.0 mm/mV A-H-S-50Hz HR 46

MAC55 010B

ID: s150809

Visit:

9-Mar-2024

10:03:24

46years

Male

Referred by:

Test ind:

BRUCE

Max HR: 183bpm105% of max predicted 174bpm

Max EP: 187/88

Maximum workload: 10.4METS

Exercise time: 9:13

10.0 mm/mV

100hz

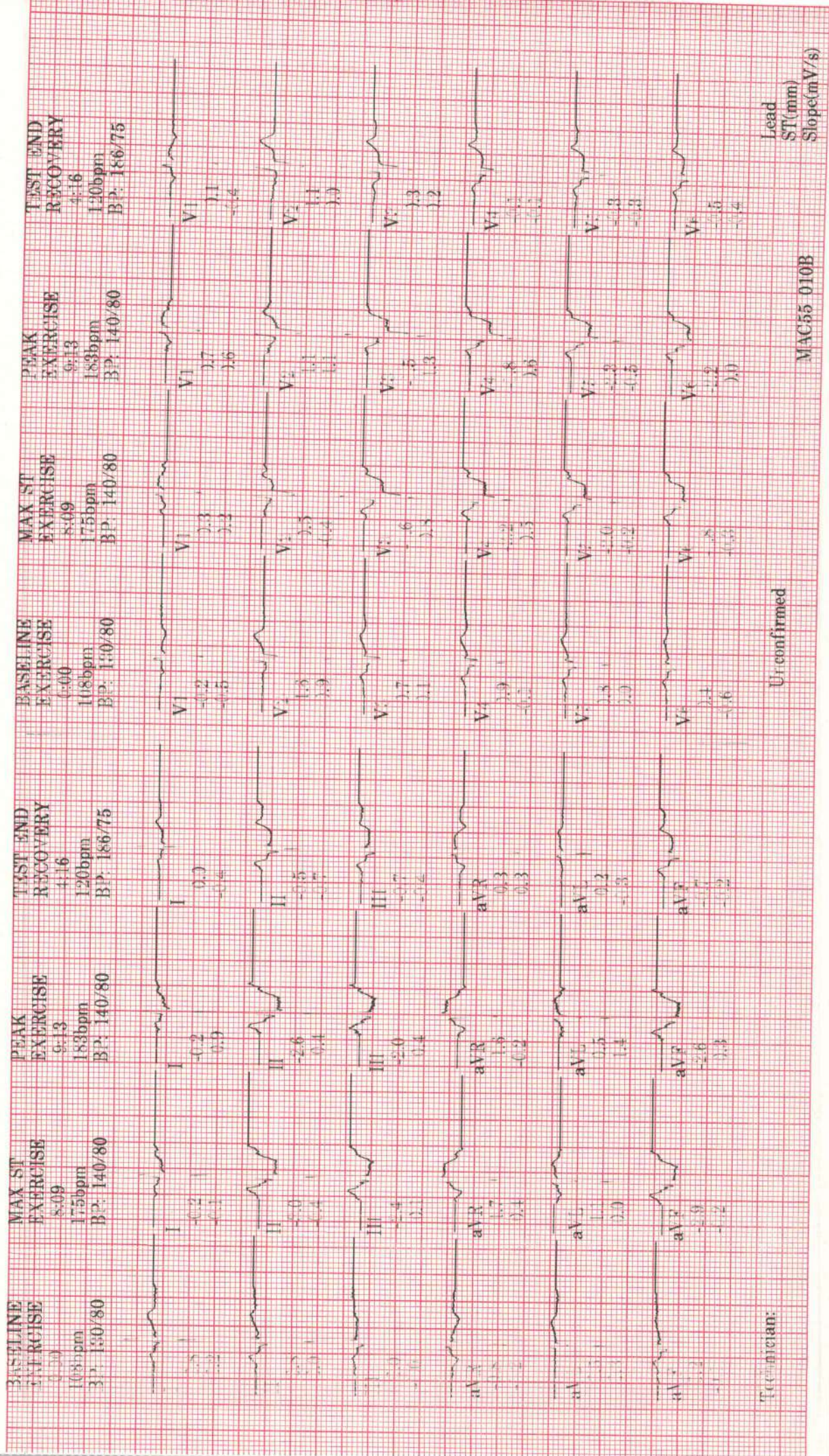

ID: s150809

Visit:

9-Mar-2024

10:03:24

46years

Male

Referred by:
Test ind:

BRUCE

Max HR: 183bpm 105% of max predicted 174bpm

Max BP: 187/88

Reason for Termination:

Comments:

25.0 mm/s
10.0 mm/mV
100hz

Exercise time: 9:13
Maximum workload: 10.4METS

BASELINE

EXERCISE STAGE 1

0:00 1.3METS

108bpm

ST @ 10mm/mV

BP: 130/80

80ms postJ

Lead

ST(mm)

Slope(mV/s)

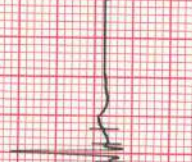
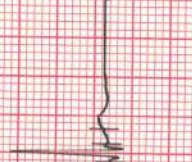
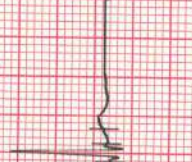
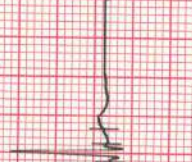
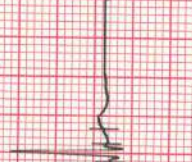
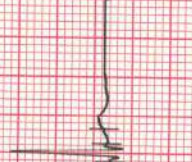
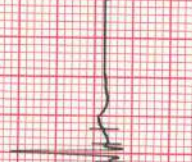
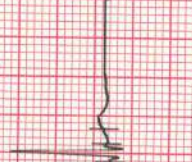
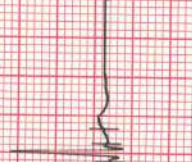
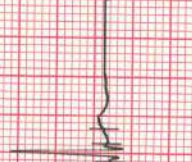
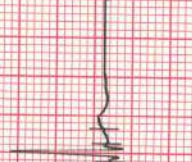
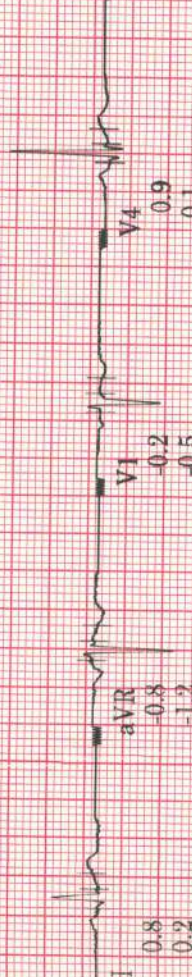

MAX ST

EXERCISE STAGE 3

8:09 10.1METS

175bpm

ST @ 10mm/mV

BP: 140/80

80ms postJ

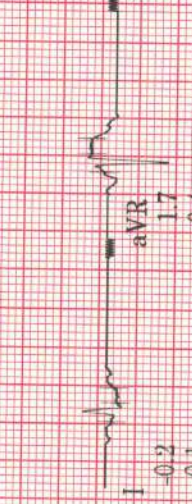
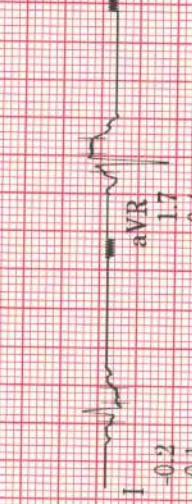
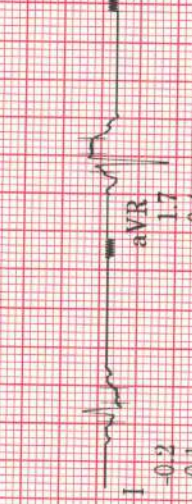
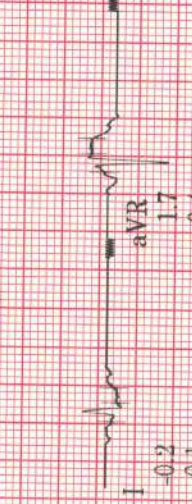
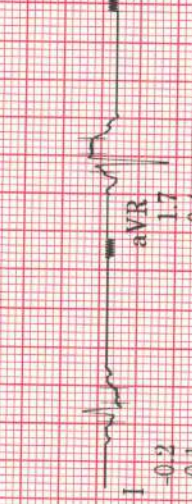
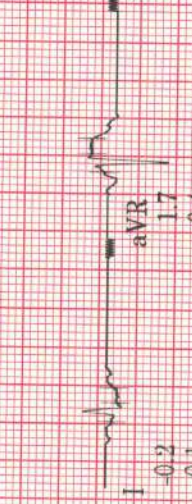
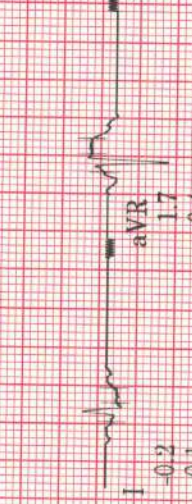
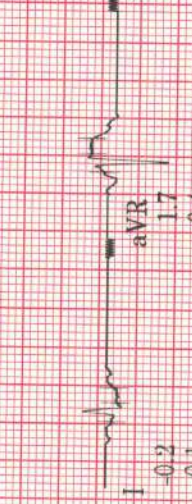
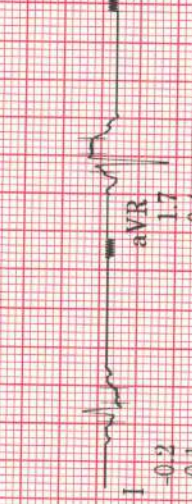
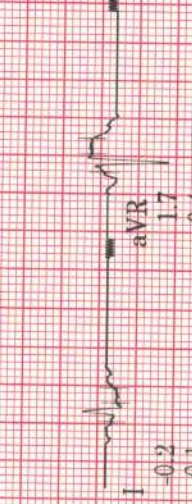
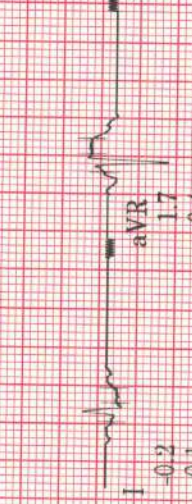
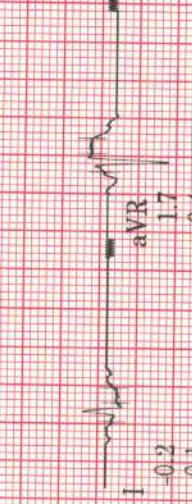

Technician:

Unconfirmed

MAC55 010B

ID: S150609

9-Mar-2024
10:03:24

PRETEST
SUPINE
1:34
106bpm
BP: 130/80
1.0METS

EXERCISE
STAGE 1
0:00
108bpm
BP: 130/80
1.3METS
BASELINE

EXERCISE
STAGE 1
1:00
118bpm
2.9METS

EXERCISE
STAGE 1
2:00
123bpm
BP: 130/80
4.4METS

EXERCISE
STAGE 1
3:00
127bpm
BP: 130/80
4.6METS

EXERCISE
STAGE 2
4:00
138bpm
5.8METS

EXERCISE
STAGE 2
5:00
142bpm
BP: 130/80
7.0METS

BRUCE

ST @ 10mm/mV
80ms post/J
25.0 mm/s
10.0 mm/mV
100hz

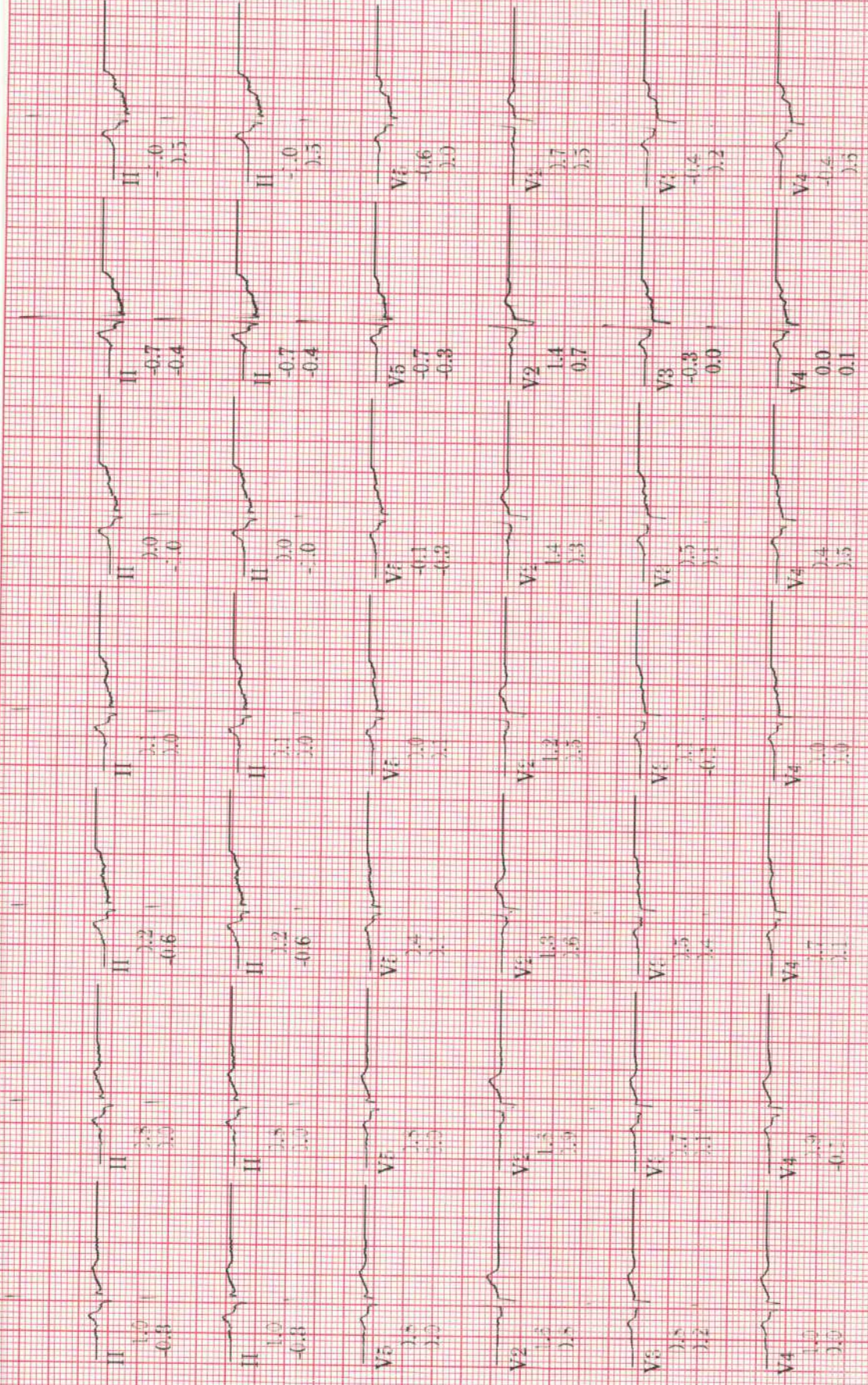

Lead
ST(mm)
Slope(mV/s)

MAC55 010B

11. 5100003

9-Mar-2024
10:03:24

EXERCISE STAGE 2
6:00
146bpm
BP: 140/80
7.0METS

EXERCISE STAGE 3
7:00
163bpm
BP: 140/80
8.5METS

EXERCISE STAGE 3
8:00
173bpm
BP: 140/80
10.1METS

EXERCISE STAGE 3
8:09
175bpm
BP: 140/80
10.1METS

EXERCISE STAGE 3
9:00
181bpm
BP: 140/80
10.1METS

EXERCISE STAGE 4
9:13
183bpm
BP: 140/80
10.4METS

RECOVERY
1:00
157bpm
BP: 140/80
5.7METS

MAX ST PEAK

BRUCE

ST @ 10mm/mV
80ms postJ
25.0 mm/s
10.0 mm/mV
100hz

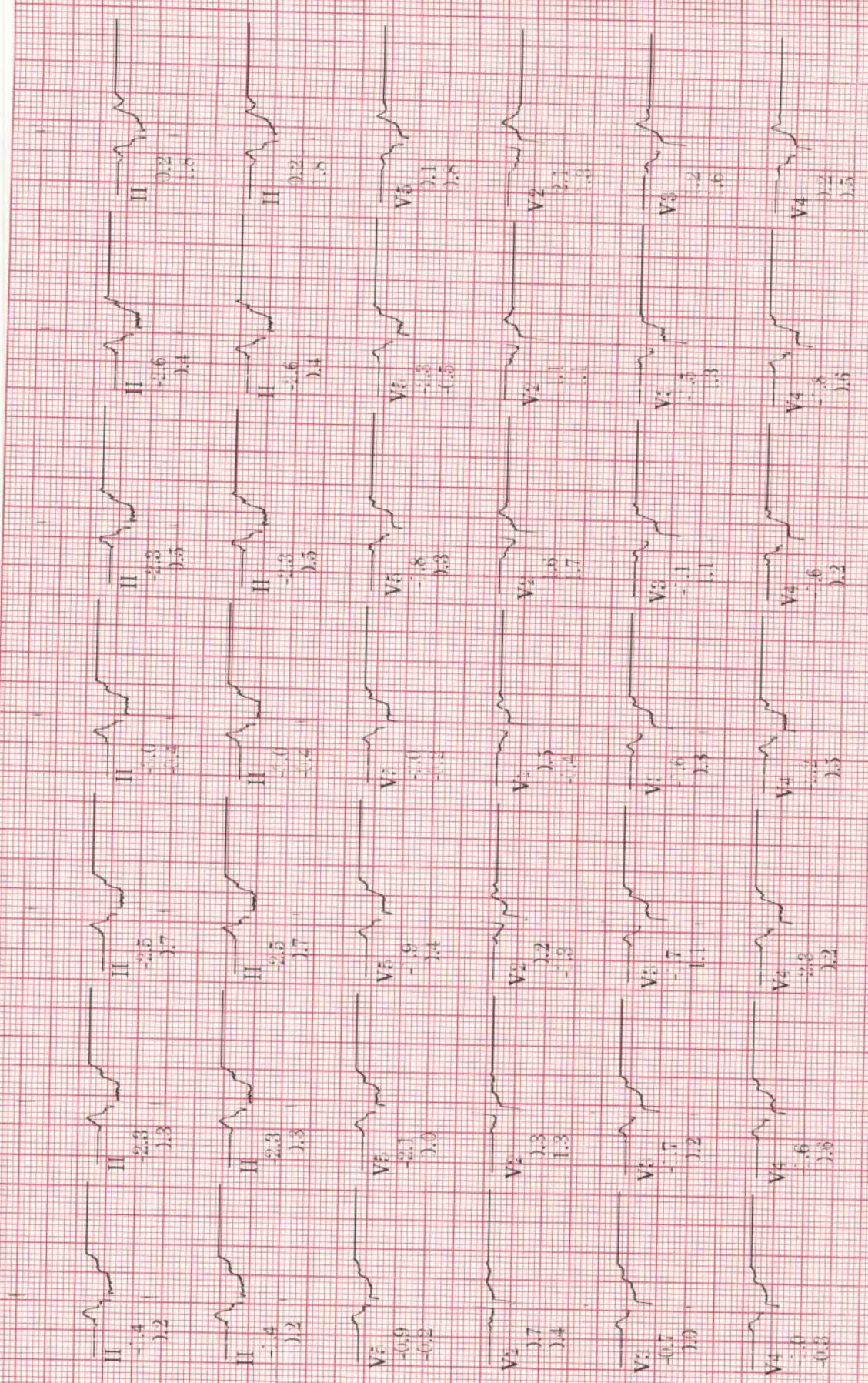

Lead
ST(mm)
Slope(mV/s)

MAC55 010B

ID: s150809

Visit:

9-Mar-2024

10:03:24

BRUCE

PVC's/m

ST @ 10mm/mV 40

80ms postJ

EXERCISE

0:00

Heart Rate (bpm)

250

200

250

200

BP (mm Hg)

250

200

250

200

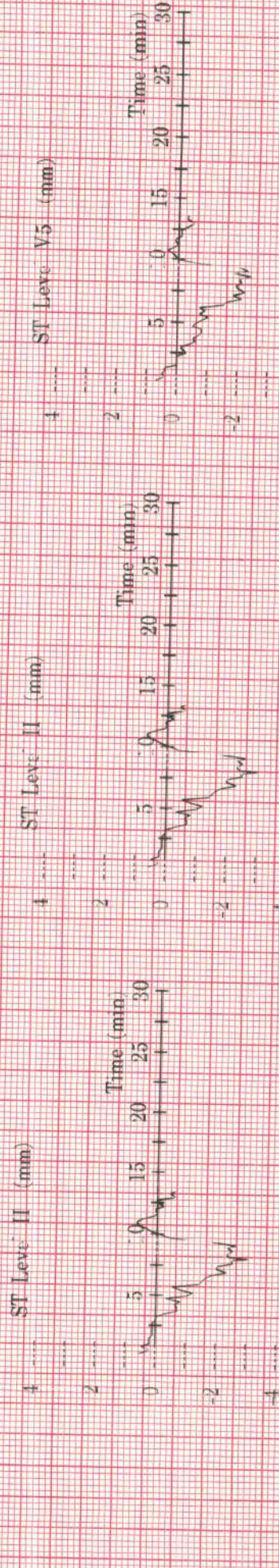
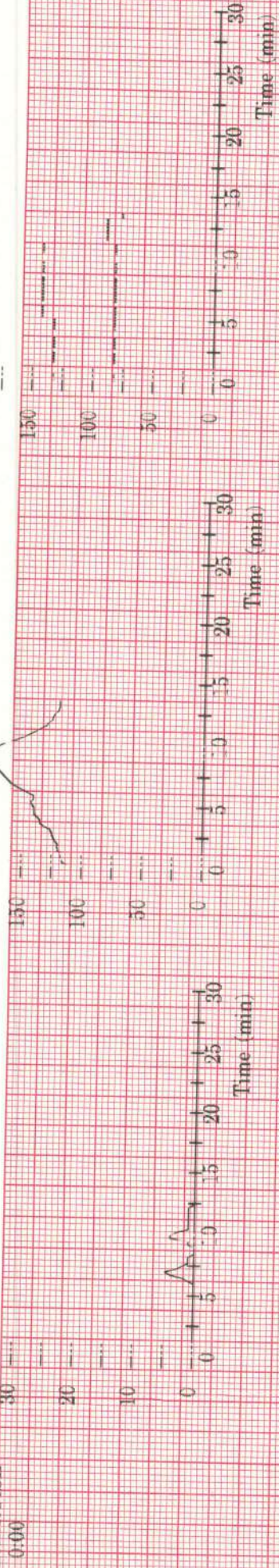

MAC55 010B