

(22)

bab

आपका आधार क्रमांक / Your Aadhaar No. :

4008 1692 2316

आधार - आम आदमी का अधिकार



भारत सरकार

Government of India



यशस्वी निशांत

Yashaswi Nishant

जन्म तिथि / DOB : 18/11/1992

पुरुष / Male



4008 1692 2316

आधार - आम आदमी का अधिकार

10-03-2024 12:39:30 AM

ID: 416

YASHASWI NISHANT
Male 31Years

Diagnosis Information:

Sinus Bradycardia with Sinus Arrhythmia
Short PR Interval

HR : 50 bpm
P : 60 ms
PR : 102 ms
QRS : 93 ms
QT/QTc : 396/362 ms
P/QRS/T : -17/61/42 °
RV5/SV1 : 1.693/1.481 mV
Ref-Phys. :

Report Confirmed by:

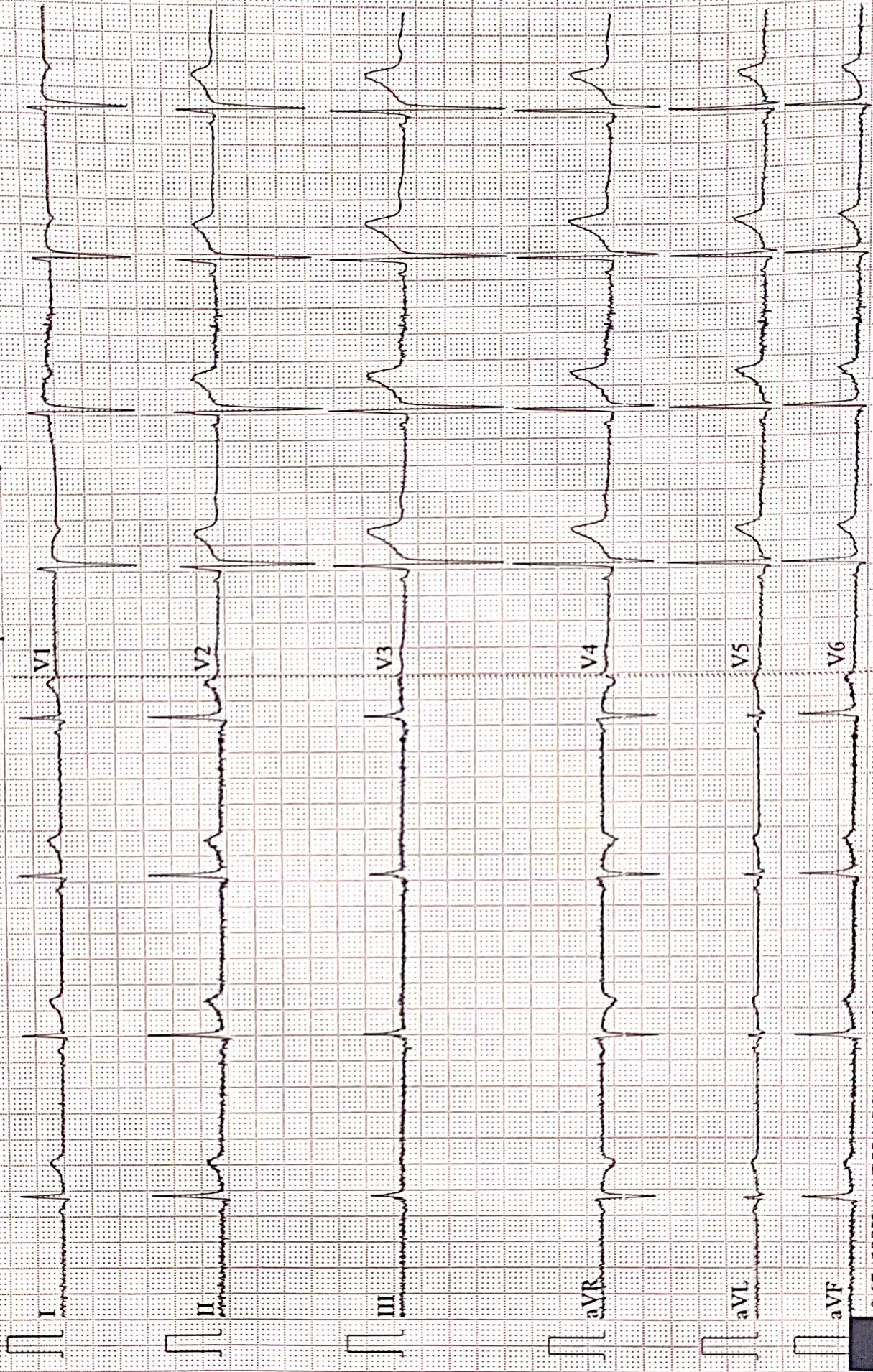



Name :- Yashaswi Nishant
Refd by :- Corporate

Age/Sex:- 31Yrs/M
Date :-09/03/24

Thanks for referral.

REPORT OF USG OF WHOLE ABDOMEN

- Liver** :- Mild enlarged in size(14.6cm) with slightly raised echotexture. No focal or diffuse lesion is seen. IHBR are not dilated. PV is normal in course and calibre with echofree lumen.
- G. Bladder** :- It is normal in shape, size & position. It is echofree & shows no evidence of calculus, mass or sludge.
- CBD** :- It is normal in calibre & is echofree.
- Pancreas** :- Normal in shape, size & echotexture. No evidence of parenchymal / ductal calcification is seen. No definite peripancreatic collection is seen.
- Spleen** :- Mild enlarged in size (12.2 cm) with normal echotexture. No focal lesion is seen. No evidence of varices is noticed.
- Kidneys** :- Both kidneys are normal in shape, size & position. Sinus as well as cortical echoes are normal. No evidence of calculus, space occupying lesion or hydronephrosis is seen.
Right Kidney measures 9.5cm and Left Kidney measures 9.6cm.
- Ureters** :- Ureters are normal.
- U. Bladder**:- It is echofree. No evidence of calculus, mass or diverticulum is seen.
- Prostate** :- Normal in size (10.5cc) & echotexture.
- Others** :- No ascites or abdominal adenopathy is seen.
No free subphrenic / basal pleural space collection is seen.

IMPRESSION:- *Mild Hepatosplenomegaly with Mild Fatty Liver.
Otherwise Normal Scan.*

Dr. U. Kumar
MBBS, MD (Radio-Diagnosis)
Consultant Radiologist



MC-2024

Lab Facility : Unipath House, Besides Sahjanand College, Opp. Kamdhenu Complex, Panjarapole, Ambawadi, Ahmedabad-380015 Gujarat
Phone: +91-79-49006800 | WhatsApp: 6356005900 | Email: info@unipath.in | Website: www.unipath.in
Regd. Of ce : 5th Floor, Doctor House, Nr. Parimal Garden, Ahmedabad-380006 Gujarat
CIN: U85195GJ2009PLC057059



40304100175

TEST REPORT

Reg.No : 40304100175	Reg.Date : 10-Mar-2024 13:07	Collection : 10-Mar-2024 13:07
Name : YASHSWNI NISHANT	Sex : Male	Received : 10-Mar-2024 13:07
Age : 31 Years	Referred By : AAROGYAM DIAGNOSTICS @ PATNA	Report : 10-Mar-2024 14:11
Referral Dr : □	Status : Final	Dispatch : 10-Mar-2024 14:31
		Location : 41 - PATNA

Test Name	Results	Units	Bio. Ref. Interval
THYROID FUNCTION TEST			
T3 (triiodothyronine), Total <small>CMIA</small>	1.10	ng/mL	0.70 - 2.04
T4 (Thyroxine), Total <small>CMIA</small>	8.35	µg/dL	4.6 - 10.5
TSH (Thyroid stimulating hormone) <small>CMIA</small>	2.581	µIU/mL	0.35 - 4.94

Sample Type: Serum

Comments:

Thyroid stimulating hormone (TSH) is synthesized and secreted by the anterior pituitary in response to a negative feedback mechanism involving concentrations of FT3 (free T3) and FT4 (free T4). Additionally, the hypothalamic tripeptide, thyrotropin-releasing hormone (TRH), directly stimulates TSH production. TSH stimulates thyroid cell production and hypertrophy, also stimulate the thyroid gland to synthesize and secrete T3 and T4. Quantification of TSH is significant to differentiate primary (thyroid) from secondary (pituitary) and tertiary (hypothalamus) hypothyroidism. In primary hypothyroidism, TSH levels are significantly elevated, while in secondary and tertiary hypothyroidism, TSH levels are low.

TSH levels During Pregnancy :

- First Trimester : 0.1 to 2.5 µIU/mL
- Second Trimester : 0.2 to 3.0 µIU/mL
- Third trimester : 0.3 to 3.0 µIU/mL

Reference : Carl A.Burtis,Edward R.Ashwood,David E.Bruns. Tietz Textbook of Clinical Chemistry and Molecular Diagnostics. 5th Edition. Philadelphia: WB Saunders,2012:2170

----- End Of Report -----

Dr. Hiral Arora
M.D. Biochemistry
Reg. No.:- G-32999

AAROGYAM DIAGNOSTICS
PATNA

Report



(GEM212170906)(R)Kardic by Allengers

2563 / MR. YASHASWI NISHANT / 31 Yrs / M / 164 Cms / 62 Kg Date: 09-Mar-2024 Technician : ARUN

Stage	Time	Duration	Belt Speed (mph)	Elevation	METs	Rate	% THR Achieved	BP	RPP	PVC	Comments
Supine	00:03	0:01	00.0	00.0	01.0	72	38 %	120/80	086	00	
Standing	00:08	0:01	00.0	00.0	01.0	72	38 %	120/80	086	00	
HV	00:11	0:01	00.0	00.0	01.0	076	40 %	120/80	091	00	
Warm Up	00:21	0:01	01.0	00.0	01.0	069	37 %	120/80	082	00	
ExStart	01:22	0:06	01.7	10.0	01.1	102	54 %	120/80	122	00	
BRUCE/ Stage 1	04:22	3:00	01.7	10.0	04.7	117	62 %	125/85	146	00	
BRUCE/ Stage 2	07:22	3:00	02.5	12.0	07.1	126	67 %	130/90	163	00	
BRUCE/ Stage 3	10:22	3:00	03.4	14.0	10.2	146	77 %	135/95	197	00	
PeakEx	10:41	0:19	04.2	16.0	10.6	156	83 %	135/95	210	00	
Recovery	11:40	1:00	01.1	00.0	04.3	130	69 %	130/90	169	00	
Recovery	12:40	2:00	01.1	00.0	01.0	115	61 %	125/85	143	00	
Recovery	14:11	3:30	01.1	00.0	01.0	110	58 %	120/80	132	00	

Findings :

Exercise Time : 09:20
Max HR Attained : 197 bpm 104% of Target 189
Max BP Attained : (Sys) 135/95
Max WorkLoad Attained : 10.6 Good response to induced stress
Max ST Dep Lead & Value : III & -1.4 mm in Stage 3 mm
Test End Reasons : Test Complete

Report :

AAROGYAM DIAGNOSTICS

Supine



2563 / MR. YASHASWI NISHANT / 31 Yrs / M / 164 Cms / 62 Kg / HR : 72

Date: 09-Mar-2024 04:28:34 PM METS: 1.0/ 72 bpm 38% of THR BP: 120/80 mmHg Raw ECG/ BLC On/ Notch On/ HF 0.05 Hz/LF 100 Hz

ExTime: 00:03 0.0 mph, 0.0%

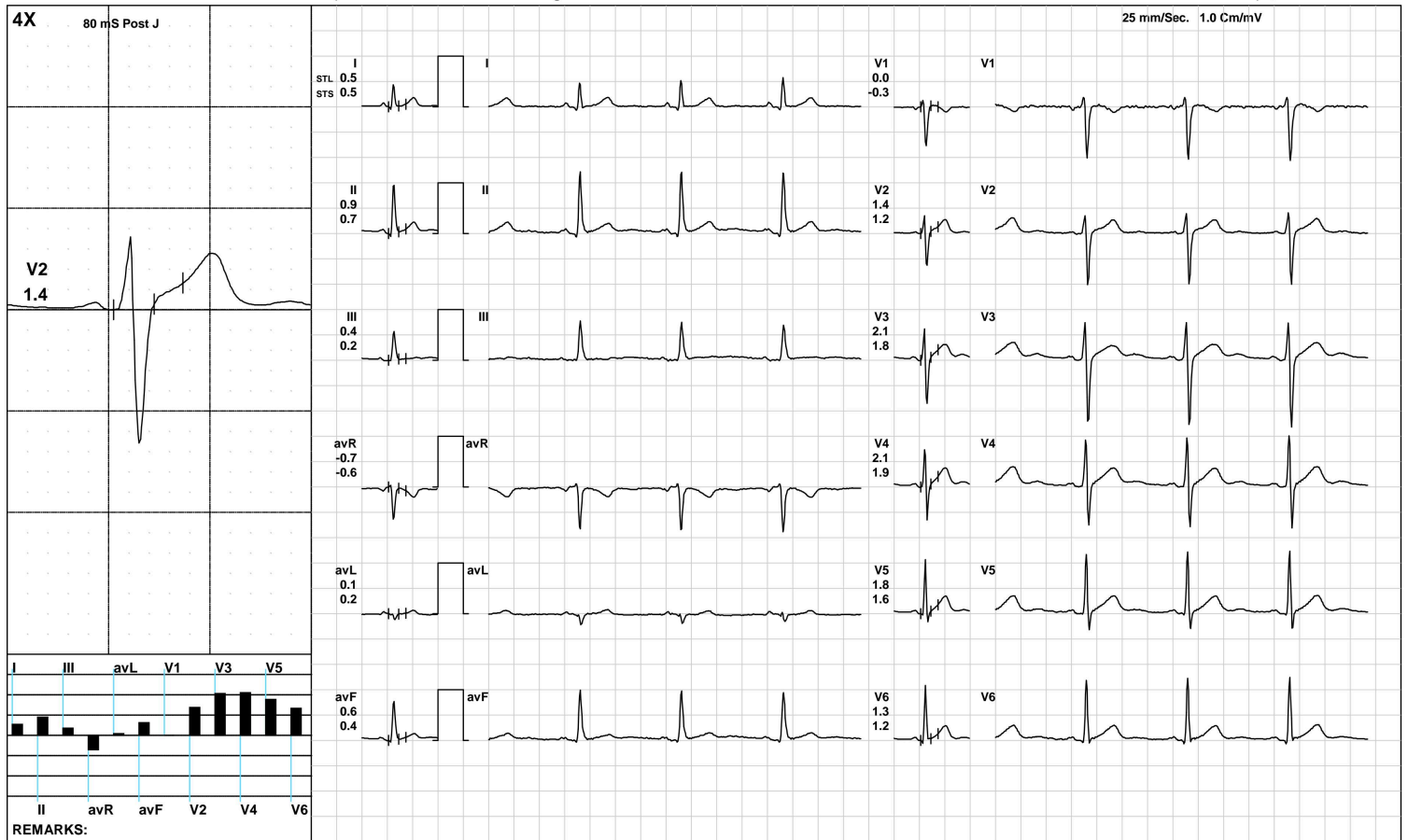

(GEM212170906)(R)Kardic by Allengers

AAROGYAM DIAGNOSTICS

Standing



2563 / MR. YASHASWI NISHANT / 31 Yrs / M / 164 Cms / 62 Kg / HR : 72

Date: 09-Mar-2024 04:28:34 PM METS: 1.0/ 72 bpm 38% of THR BP: 120/80 mmHg Raw ECG/ BLC On/ Notch On/ HF 0.05 Hz/LF 100 Hz

ExTime: 00:08 0.0 mph, 0.0%

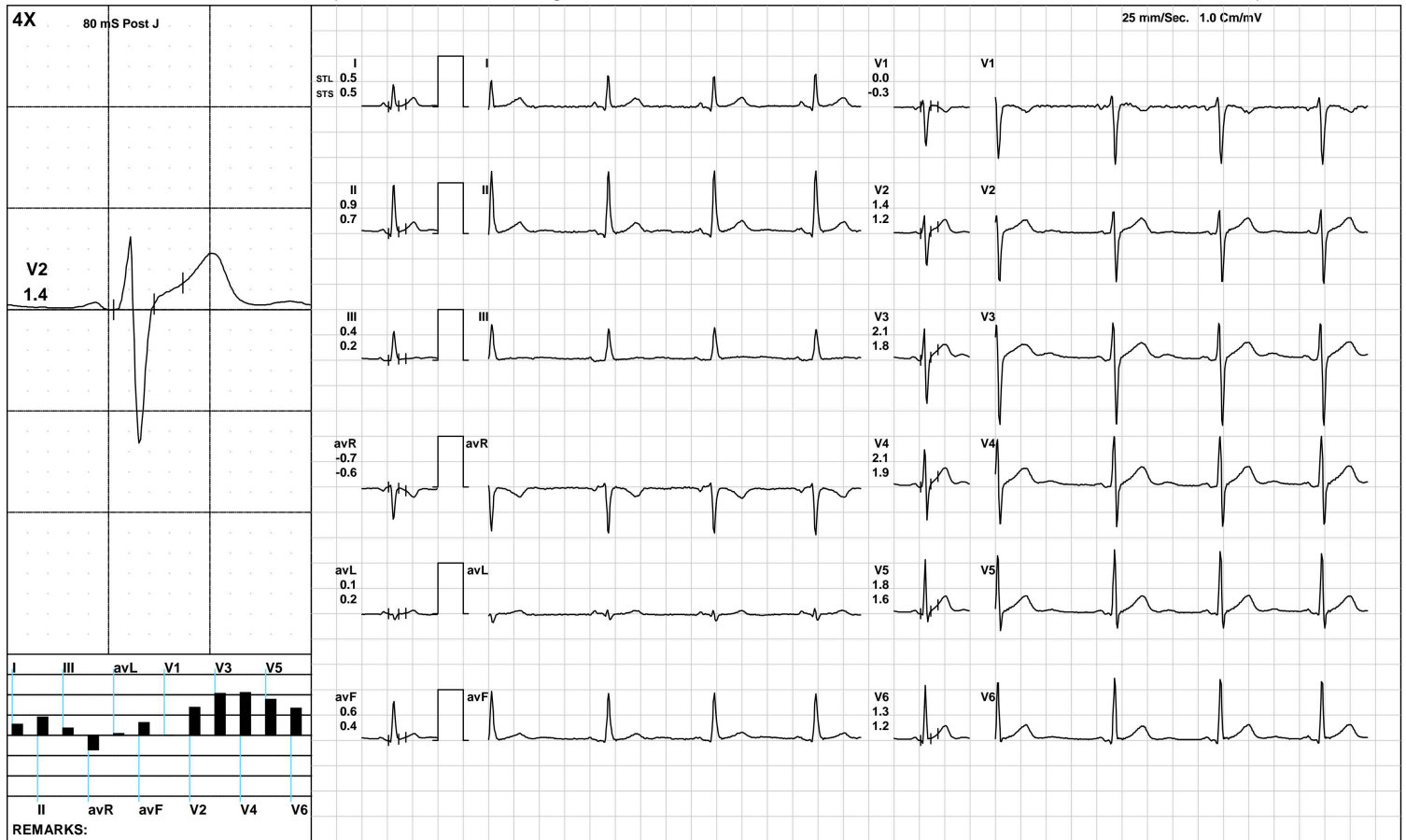

(GEM212170906)(R)Kardic by Allengers

AAROGYAM DIAGNOSTICS

HV



2563 / MR. YASHASWI NISHANT / 31 Yrs / M / 164 Cms / 62 Kg / HR : 76

Date: 09-Mar-2024 04:28:34 PM METS: 1.0/ 76 bpm 40% of THR BP: 120/80 mmHg Raw ECG/ BLC On/ Notch On/ HF 0.05 Hz/LF 100 Hz

ExTime: 00:11 0.0 mph, 0.0%

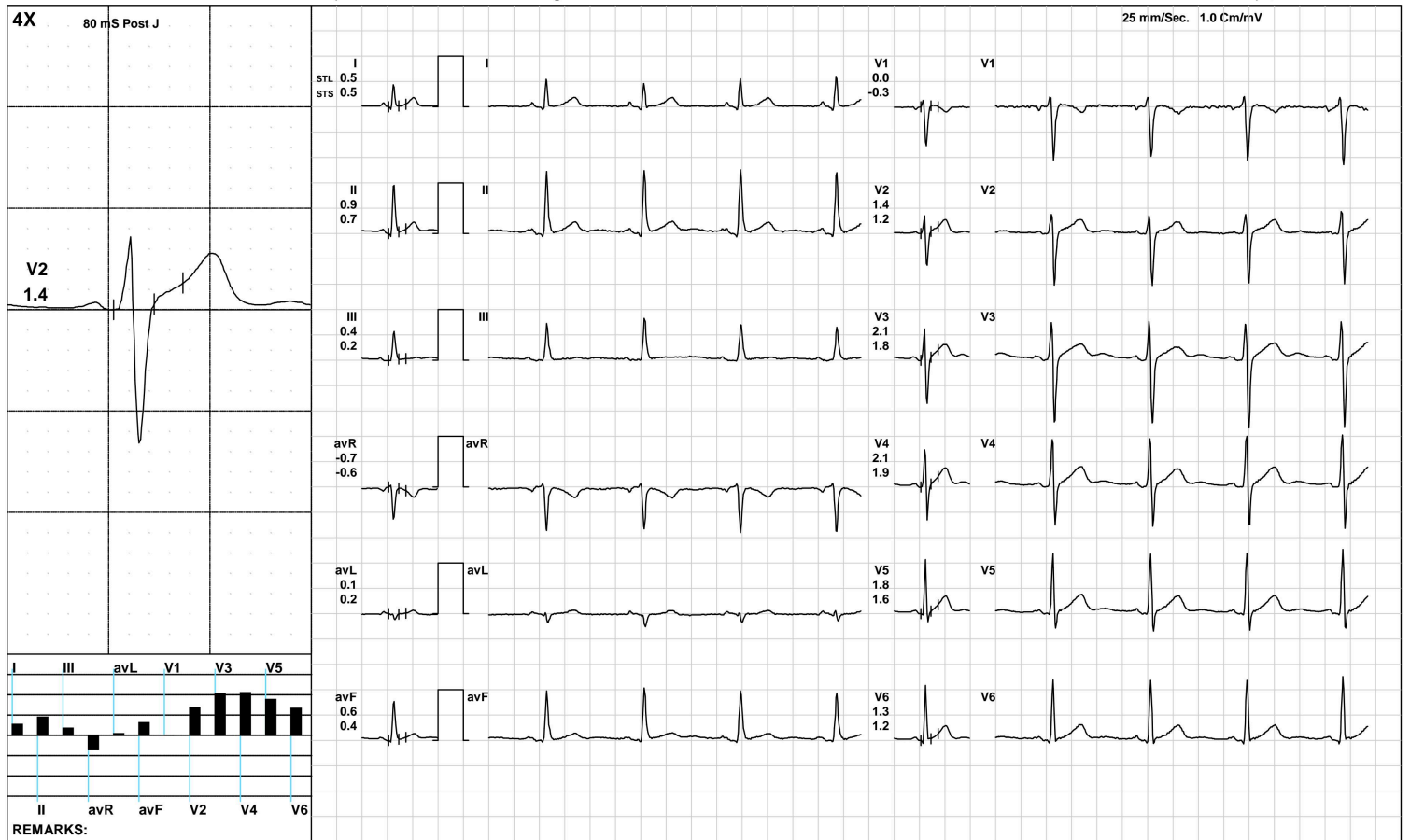

(GEM212170906)(R)Kardic by Allengers

AAROGYAM DIAGNOSTICS

Warm Up



2563 / MR. YASHASWI NISHANT / 31 Yrs / M / 164 Cms / 62 Kg / HR : 69

Date: 09-Mar-2024 04:28:34 PM METS: 1.0/ 69 bpm 36% of THR BP: 120/80 mmHg Raw ECG/ BLC On/ Notch On/ HF 0.05 Hz/LF 100 Hz

ExTime: 00:21 1.0 mph, 0.0%

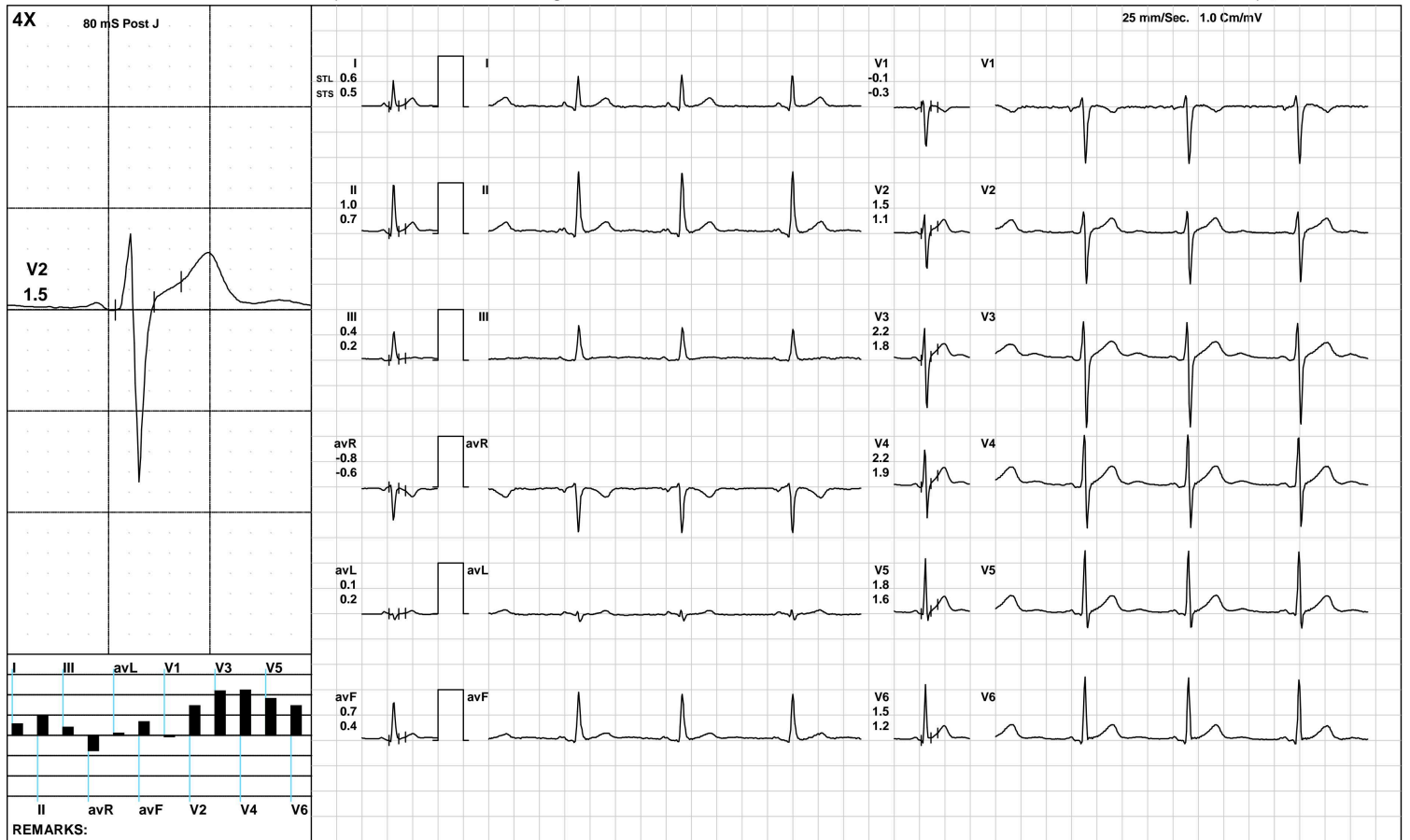

AAROGYAM DIAGNOSTICS

ExStart



2563 / MR. YASHASWI NISHANT / 31 Yrs / M / 164 Cms / 62 Kg / HR : 102

Date: 09-Mar-2024 04:28:34 PM METS: 1.1/ 102 bpm 53% of THR BP: 120/80 mmHg Raw ECG/ BLC On/ Notch On/ HF 0.05 Hz/LF 100 Hz

ExTime: 00:06 1.7 mph, 10.0%

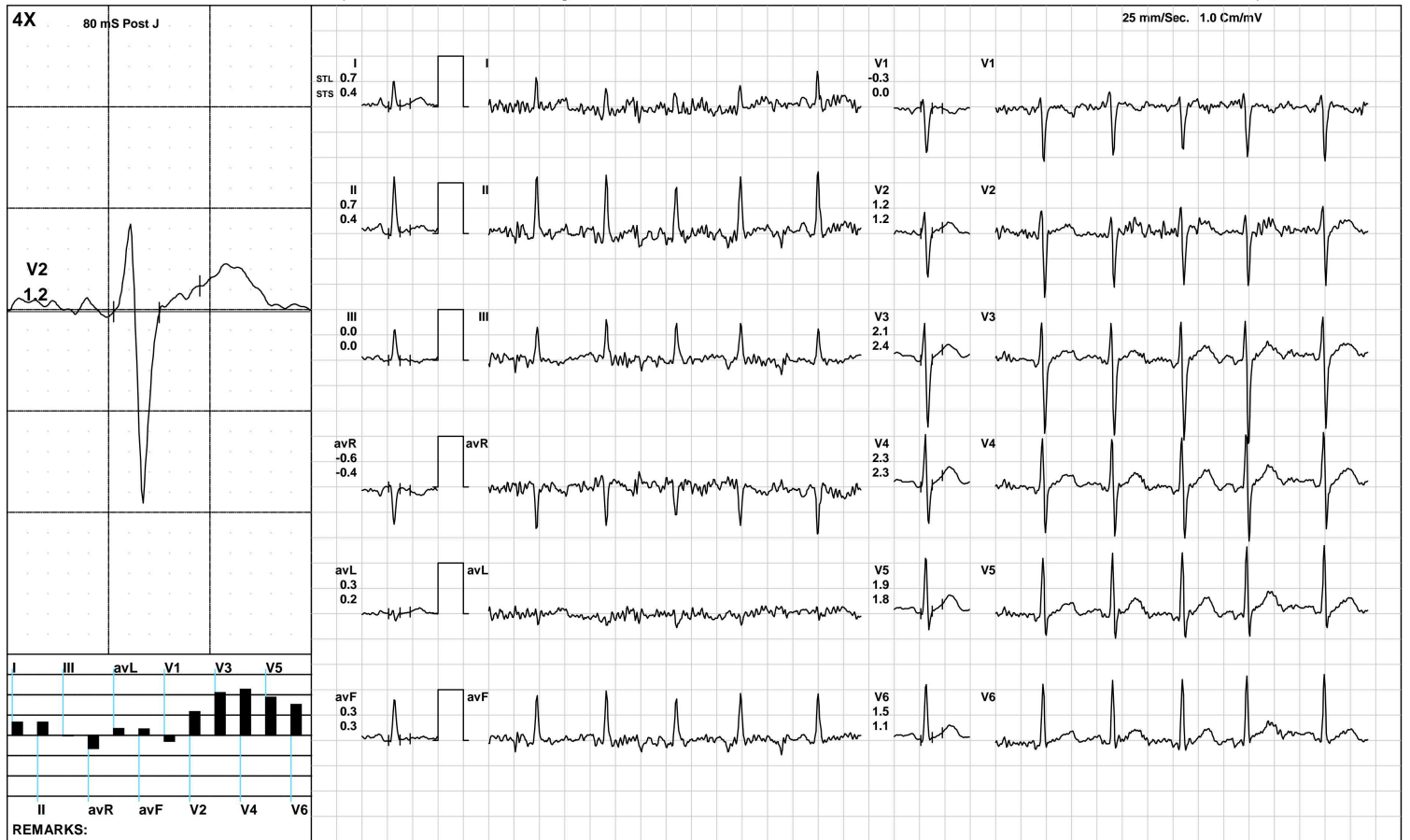

(GEM212170906)(R)Kardic by Allengers

AAROGYAM DIAGNOSTICS

BRUCE:/Stage 1(3:00)



2563 / MR. YASHASWI NISHANT / 31 Yrs / M / 164 Cms / 62 Kg / HR : 117

Date: 09-Mar-2024 04:28:34 PM METS: 4.7/ 117 bpm 61% of THR BP: 125/85 mmHg Raw ECG/ BLC On/ Notch On/ HF 0.05 Hz/LF 100 Hz

ExTime: 03:00 1.7 mph, 10.0%

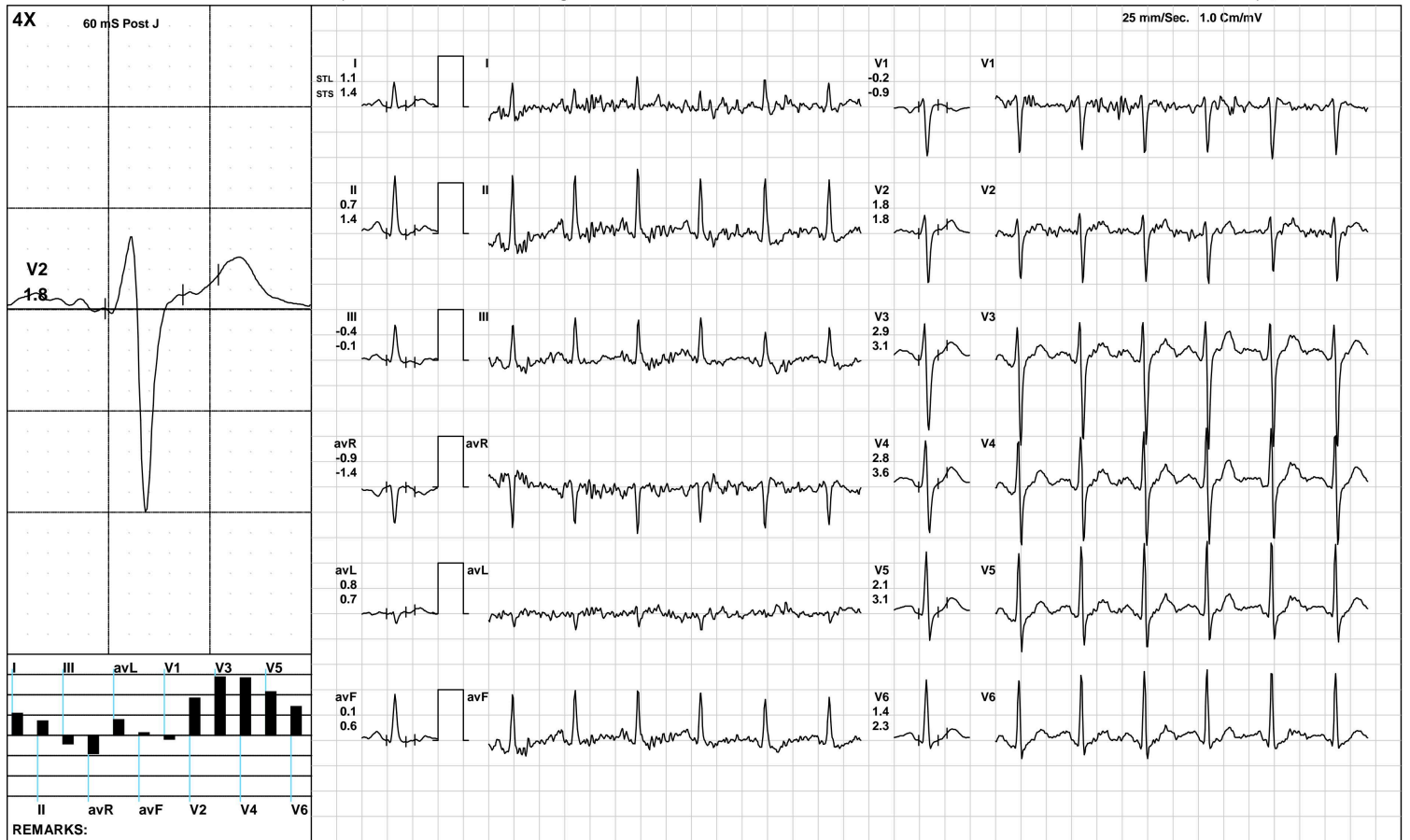

(GEM212170906)(R)Kardic by Allengers

AAROGYAM DIAGNOSTICS

BRUCE/:Stage 2(3:00)



2563 / MR. YASHASWI NISHANT / 31 Yrs / M / 164 Cms / 62 Kg / HR : 126

Date: 09-Mar-2024 04:28:34 PM METS: 7.1/ 126 bpm 66% of THR BP: 130/90 mmHg Raw ECG/ BLC On/ Notch On/ HF 0.05 Hz/LF 100 Hz

ExTime: 06:00 2.5 mph, 12.0%

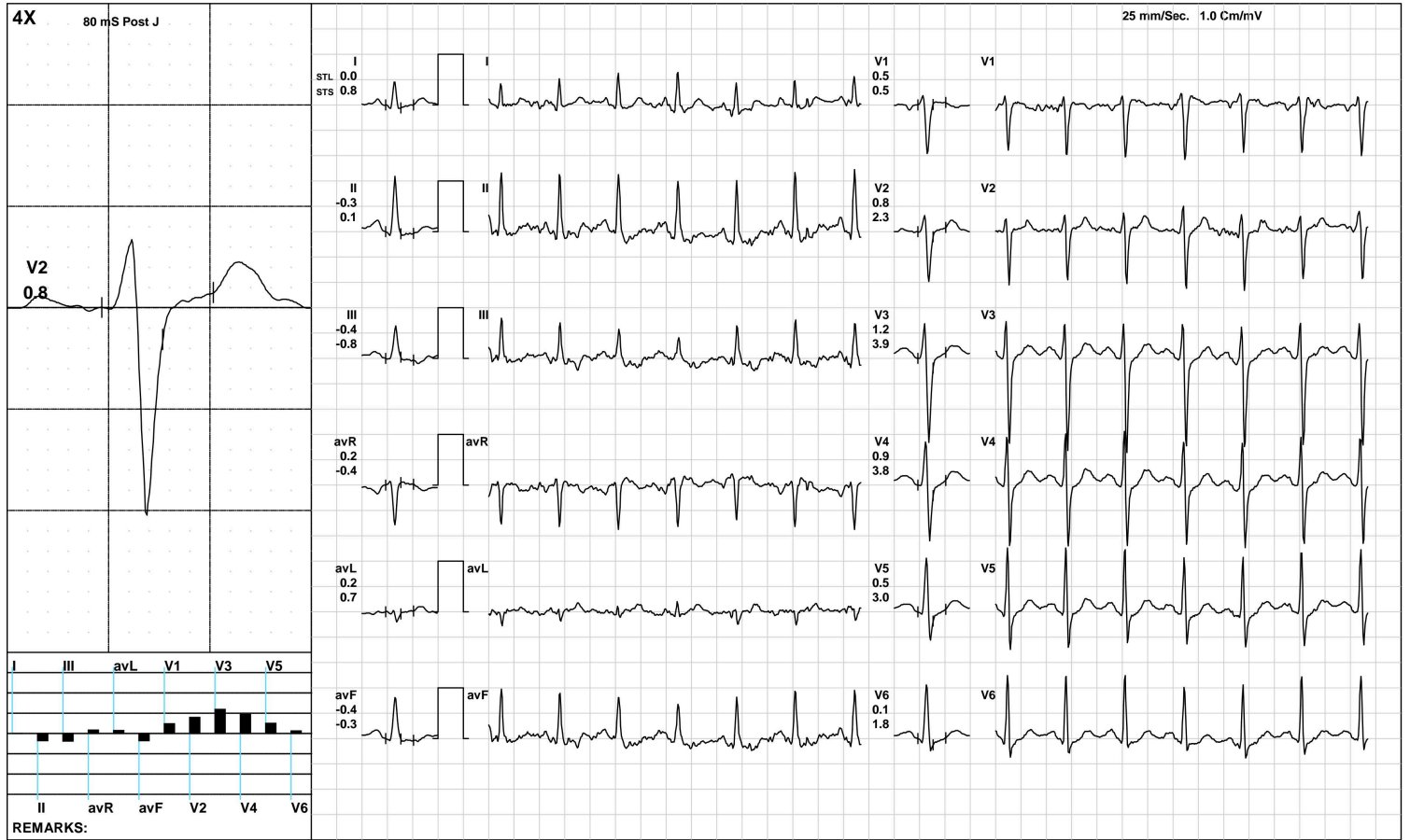

AAROGYAM DIAGNOSTICS

BRUCE/:Stage 3(3:00)



2563 / MR. YASHASWI NISHANT / 31 Yrs / M / 164 Cms / 62 Kg / HR : 146

Date: 09-Mar-2024 04:28:34 PM METS: 10.2/ 146 bpm 77% of THR BP: 135/95 mmHg Raw ECG/ BLC On/ Notch On/ HF 0.05 Hz/LF 100 Hz

ExTime: 09:00 3.4 mph, 14.0%

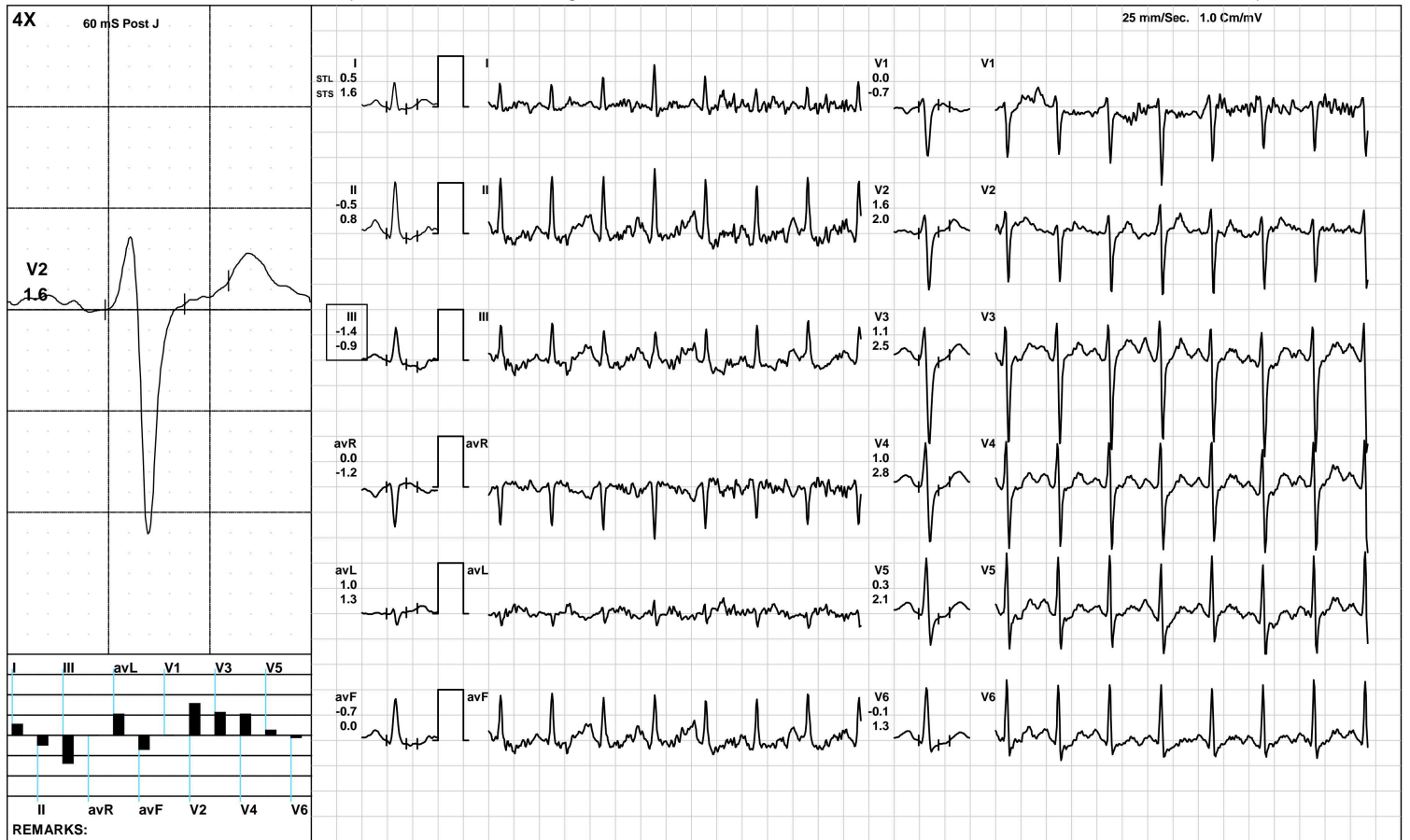

(GEM212170906)(R)Kardic by Allengers

AAROGYAM DIAGNOSTICS

PeakEx



2563 / MR. YASHASWI NISHANT / 31 Yrs / M / 164 Cms / 62 Kg / HR : 156

Date: 09-Mar-2024 04:28:34 PM METS: 10.6/ 156 bpm 82% of THR BP: 135/95 mmHg Raw ECG/ BLC On/ Notch On/ HF 0.05 Hz/LF 100 Hz

ExTime: 09:19 4.2 mph, 16.0%

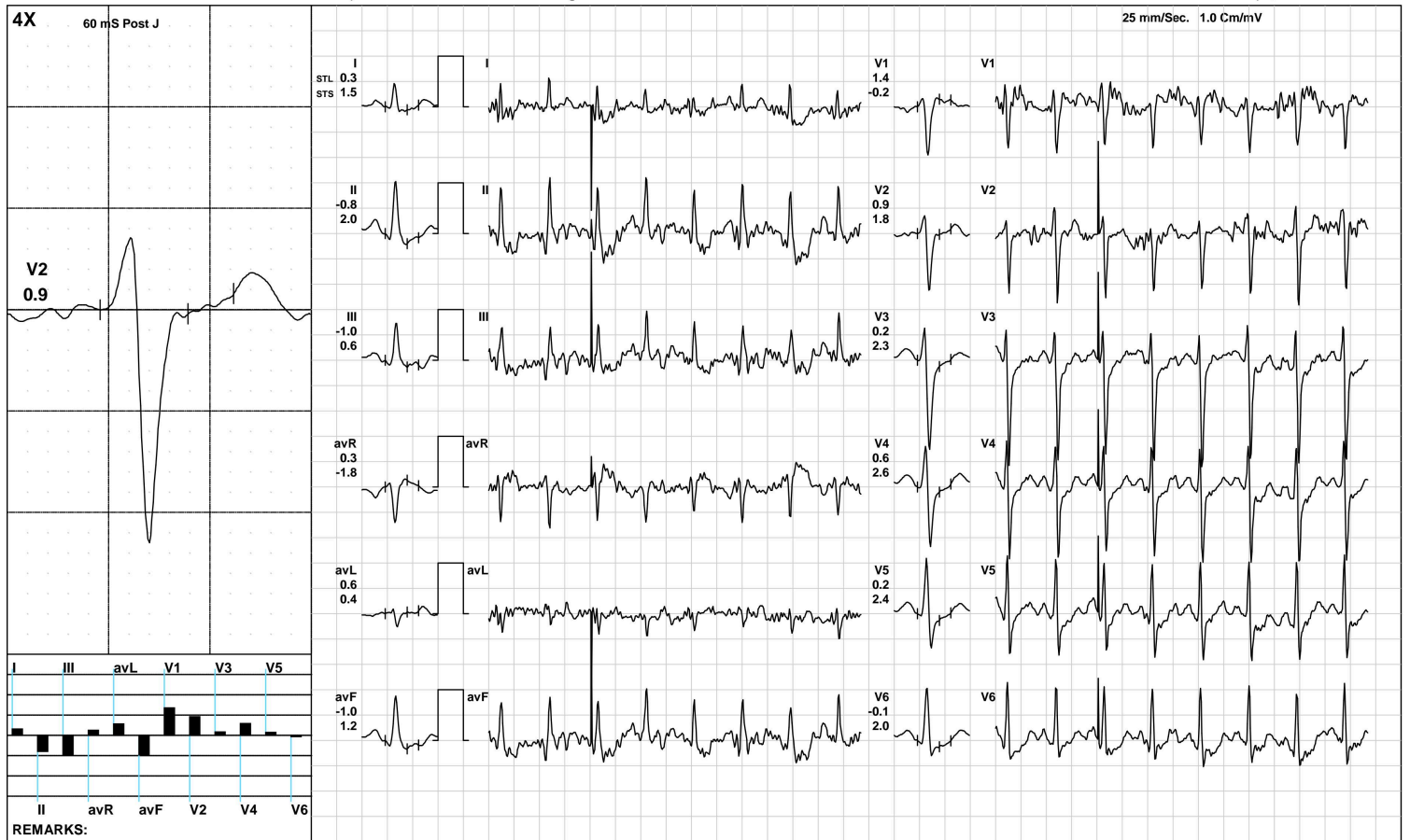

(GEM212170906)(R)Kardic by Allengers

AAROGYAM DIAGNOSTICS

Recovery(1:00)



2563 / MR. YASHASWI NISHANT / 31 Yrs / M / 164 Cms / 62 Kg / HR : 130

Date: 09-Mar-2024 04:28:34 PM METS: 4.3/ 130 bpm 68% of THR BP: 130/90 mmHg Raw ECG/ BLC On/ Notch On/ HF 0.05 Hz/LF 100 Hz

ExTime: 09:20 1.1 mph, 0.0%

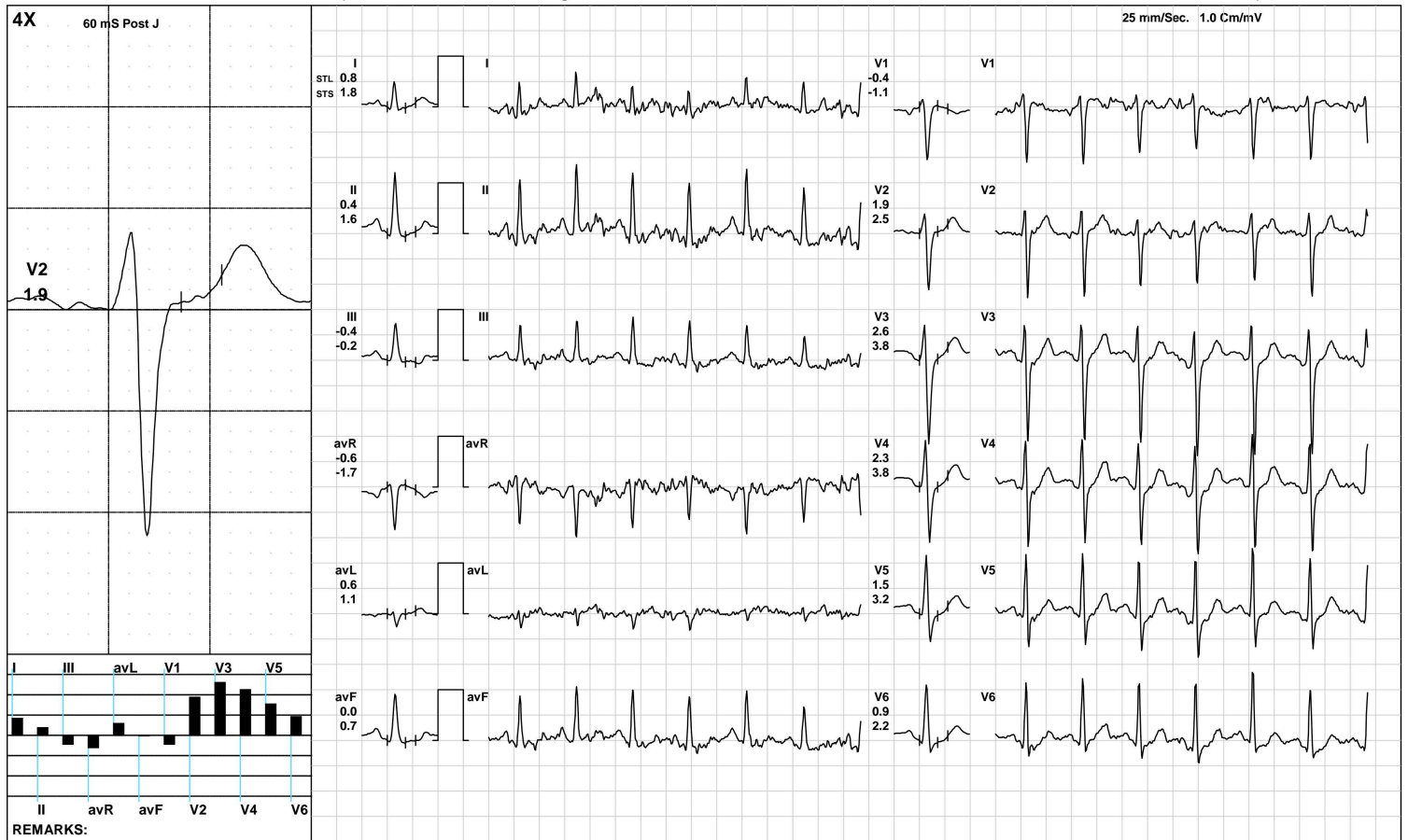

(GEM212170906)(R)Kardic by Allengers

AAROGYAM DIAGNOSTICS

Recovery(2:00)



2563 / MR. YASHASWI NISHANT / 31 Yrs / M / 164 Cms / 62 Kg / HR : 115

Date: 09-Mar-2024 04:28:34 PM METS: 1.0/ 115 bpm 60% of THR BP: 125/85 mmHg Raw ECG/ BLC On/ Notch On/ HF 0.05 Hz/LF 100 Hz

ExTime: 09:20 1.1 mph, 0.0%

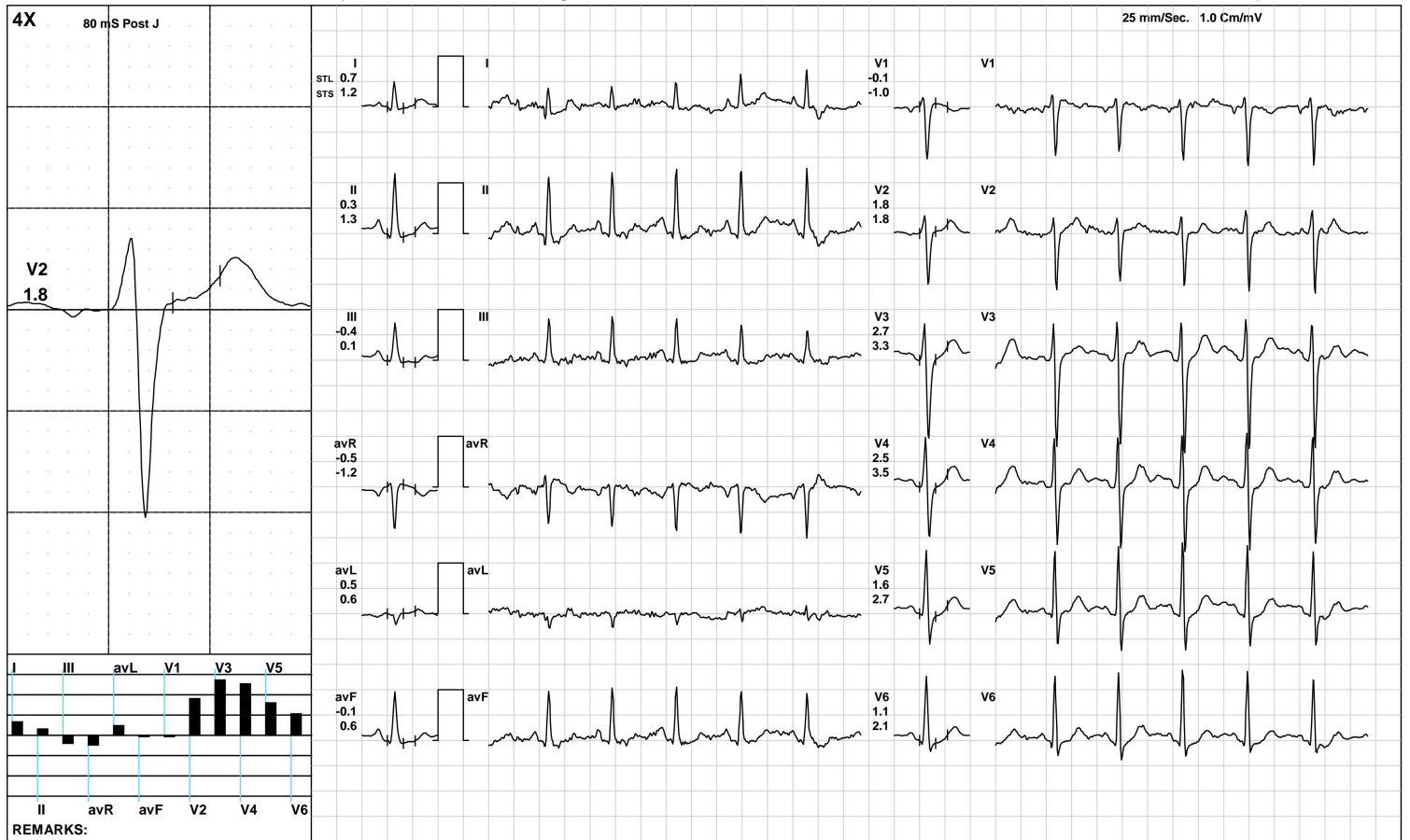

(GEM212170906)(R)Kardic by Allengers

AAROGYAM DIAGNOSTICS

Recovery(3:30)



2563 / MR. YASHASWI NISHANT / 31 Yrs / M / 164 Cms / 62 Kg / HR : 110

Date: 09-Mar-2024 04:28:34 PM METS: 1.0/ 110 bpm 58% of THR BP: 120/80 mmHg Raw ECG/ BLC On/ Notch On/ HF 0.05 Hz/LF 100 Hz

ExTime: 09:20 1.1 mph, 0.0%

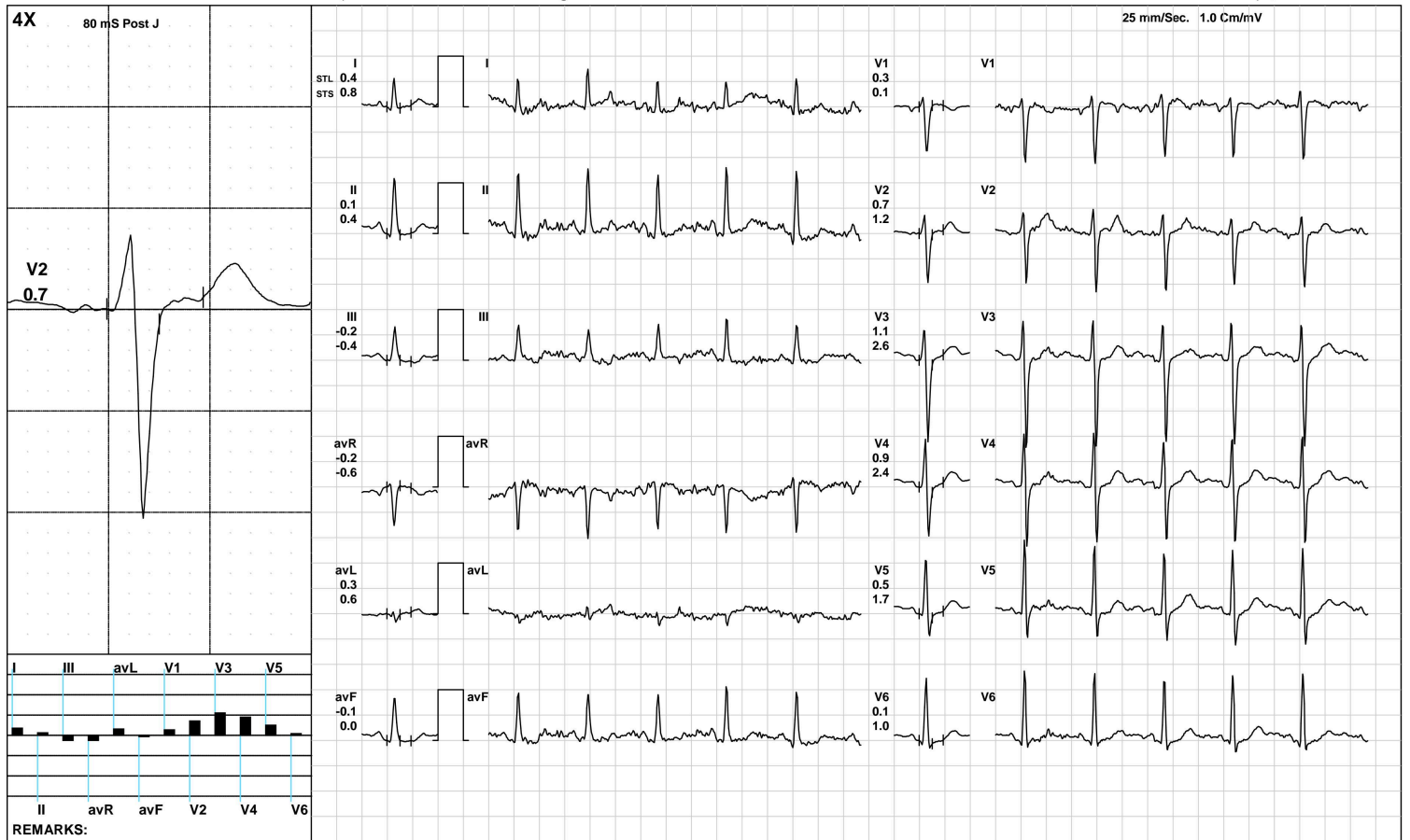

(GEM212170906)(R)Kardic by Allengers

AAROGYAM DIAGNOSTICS

ST Measurements



2563 / MR. YASHASWI NISHANT / 31 Yrs / M / 164 Cms / 62 Kg / HR : 95

Date: 09-Mar-2024 04:28:34 PM

Protocol : BRUCE/

	I	II	III	avR	avL	avF	V1	V2	V3	V4	V5	V6	I	II	III	avR	avL	avF	V1	V2	V3	V4	V5	V6	STS(mv/sec)
STL(mm)Supine	0.5	0.9	0.4	-0.7	0.1	0.6	0.0	1.4	2.1	2.1	1.8	1.3	0.5	0.7	0.2	-0.6	0.2	0.4	-0.3	1.2	1.8	1.9	1.6	1.2	
80 @mS Standing	0.5	0.9	0.4	-0.7	0.1	0.6	0.0	1.4	2.1	2.1	1.8	1.3	0.5	0.7	0.2	-0.6	0.2	0.4	-0.3	1.2	1.8	1.9	1.6	1.2	
HV	0.5	0.9	0.4	-0.7	0.1	0.6	0.0	1.4	2.1	2.1	1.8	1.3	0.5	0.7	0.2	-0.6	0.2	0.4	-0.3	1.2	1.8	1.9	1.6	1.2	
Warm Up	0.5	0.9	0.4	-0.7	0.1	0.6	0.0	1.4	2.1	2.1	1.8	1.3	0.5	0.7	0.2	-0.6	0.2	0.4	-0.3	1.2	1.8	1.9	1.6	1.2	
ExStart	0.7	0.7	0.0	-0.6	0.3	0.3	-0.3	1.2	2.1	2.3	1.9	1.5	0.4	0.4	0.0	-0.4	0.2	0.3	0.0	1.2	2.4	2.3	1.8	1.1	
Stage 1	1.1	0.7	-0.4	-0.9	0.8	0.1	-0.2	1.8	2.9	2.8	2.1	1.4	1.4	1.4	-0.1	-1.4	0.7	0.6	-0.9	1.8	3.1	3.6	3.1	2.3	
Stage 2	0.0	-0.3	-0.4	0.2	0.2	-0.4	0.5	0.8	1.2	0.9	0.5	0.1	0.8	0.1	-0.8	-0.4	0.7	-0.3	0.5	2.3	3.9	3.8	3.0	1.8	
Stage 3	0.5	-0.5	-1.4	0.0	1.0	-0.7	0.0	1.6	1.1	1.0	0.3	-0.1	1.6	0.8	-0.9	-1.2	1.3	0.0	-0.7	2.0	2.5	2.8	2.1	1.3	
PeakEx	0.7	-0.4	-0.9	-0.1	0.8	-0.7	0.3	1.1	0.9	0.7	0.4	-0.1	1.2	0.9	-0.4	-1.1	0.9	0.2	-0.5	1.4	2.1	2.4	1.9	1.4	
Recovery	0.7	0.2	-0.5	-0.4	0.6	-0.1	0.1	1.7	2.7	2.3	1.5	1.2	1.7	1.6	-0.1	-1.6	0.9	0.7	-1.0	2.3	3.7	3.9	3.2	2.6	
Recovery	0.5	0.1	-0.5	-0.3	0.5	-0.2	0.0	2.0	3.1	3.0	2.0	1.3	0.9	0.8	-0.1	-0.8	0.5	0.3	-0.9	1.8	3.5	3.8	3.0	2.3	
Recovery	0.2	-0.2	-0.4	0.0	0.3	-0.3	0.2	0.6	1.4	1.0	0.2	0.2	0.9	0.6	-0.2	-0.7	0.5	0.2	0.0	1.3	2.8	2.7	1.9	1.1	
					I	II	III	avR	avL	avF	V1	V2	V3	V4	V5	V6									

		I	II	III	avR	avL	avF	V1	V2	V3	V4	V5	V6
STI(μ Vs)	Supine	6.9	9.5	2.7	-8.2	2.0	6.1	-1.7	13.4	17.3	19.0	16.7	13.3
	Standing	6.9	9.5	2.7	-8.2	2.0	6.1	-1.7	13.4	17.3	19.0	16.7	13.3
	HV	6.9	9.5	2.7	-8.2	2.0	6.1	-1.7	13.4	17.3	19.0	16.7	13.3
	Warm Up	6.9	9.5	2.7	-8.2	2.0	6.1	-1.7	13.4	17.3	19.0	16.7	13.3
	ExStart	5.4	5.5	-0.1	-5.4	2.8	2.7	-2.3	8.5	14.5	16.4	14.1	11.6
	Stage 1	3.6	1.5	-2.2	-2.6	3.0	-0.4	0.8	8.5	13.1	12.1	8.7	5.6
	Stage 2	-0.5	-3.4	-2.8	2.0	1.1	-3.1	3.2	4.4	4.6	2.6	-0.1	-1.8
	Stage 3	0.3	-4.7	-6.9	2.4	4.0	-4.6	1.8	5.3	2.3	1.5	-2.0	-2.8
	PeakEx	1.4	-3.8	-4.5	1.5	2.4	-4.1	2.4	3.8	2.6	0.3	-1.2	-3.3
	Recovery	1.7	-1.0	-2.8	-0.3	2.2	-2.0	2.3	6.8	10.0	7.5	4.1	3.1
	Recovery	2.2	-0.3	-2.6	-1.0	2.4	-1.4	1.6	9.9	15.7	13.5	8.2	4.4
	Recovery	0.9	-2.5	-3.4	0.7	1.9	-2.9	2.2	5.0	9.0	6.1	0.5	0.5

Median Measurement Summary



Time (Min.)	HR (bpm)	PR Int (mS)	QRS Wid (mS)	QRS Axis (Deg.)	QTC (mS)	P(μV) (Max)	R(μV) (Max)	S(μV) (Min)	T(μV) (Max)	Min. J (μV)	Leads for (J & PJ)	Min. Post JRR Var (μV)	VEB (Counts)	Missed Beats (Counts)
00:30	104	102	62	65	315	233	1241	-1400	347	-143	avL	-104	0.00	0
01:00	101	206	60	59	343	189	1289	-1492	392	145	II	-19	0.00	0
01:30	103	136	60	70	452	178	1332	-1543	372	-51	I	-32	0.00	0
02:00	109	112	60	66	448	234	1338	-1527	388	146	III	1	0.00	0
02:30	115	180	60	70	465	243	1290	-1602	380	-93	avL	-12	0.00	0
03:00	120	108	60	67	456	209	1234	-1603	346	-4	II	-55	0.00	0
03:30	122	166	68	64	453	249	1205	-1634	312	-35	II	-45	0.00	0
04:00	117	166	68	67	460	213	1257	-1664	371	37	III	-25	0.00	0
04:30	125	162	68	59	454	213	1191	-1657	333	18	III	-74	0.00	0
05:00	125	152	68	62	321	215	1218	-1700	304	38	III	-57	0.00	0
05:30	130	138	68	60	302	228	1074	-1677	262	-93	II	-120	0.00	0
06:00	128	144	68	67	314	220	1140	-1733	246	28	III	-52	0.00	0
06:30	128	158	68	60	447	233	1136	-1724	253	-87	II	-83	0.00	0
07:00	127	164	68	63	445	242	1176	-1737	252	25	III	-59	0.00	0
07:30	133	80	68	63	309	207	1176	-1785	251	-111	II	-82	0.00	0
08:00	138	150	68	64	326	348	1104	-1761	272	-72	II	-121	0.00	0
08:30	140	142	56	63	142	336	1100	-1737	-306	-5	II	-113	0.00	0
09:00	147	122	68	67	446	448	1094	-1803	-299	-153	I	-162	0.00	0
09:30	143	130	66	66	352	268	1082	-1763	-265	-63	II	-123	0.00	0
10:00	146	116	68	66	350	242	1079	-1797	283	-18	II	-138	0.00	0
10:30	151	114	68	70	359	269	1044	-1917	264	-391	V5	-174	0.00	0
11:00	133	144	66	64	422	272	1185	-1702	444	-81	II	-86	0.00	0
11:30	129	106	68	64	415	228	1163	-1733	417	-167	V6	-60	0.00	0
12:00	119	158	68	62	425	213	1224	-1735	407	-105	II	-90	0.00	0
12:30	114	122	68	64	416	269	1338	-1720	400	12	III	-24	0.00	0

Median Measurement Summary



Time (Min.)	HR (bpm)	PR Int (mS)	QRS Wid (mS)	QRS Axis (Deg.)	QTC (mS)	P(μV) (Max)	R(μV) (Max)	S(μV) (Min)	T(μV) (Max)	Min. J (μV)	Leads for (J & PJ)	Min. Post JRR Var (μV)	VEB (Counts)	Missed Beats (Counts)
13:00	108	180	68	69	425	185	1327	-1713	380	-67	II	-58	0.00	0
13:30	107	116	68	65	422	235	1302	-1740	348	-51	II	-46	0.00	0



ISO 9001 : 2015

AAROGYAM DIAGNOSTICS

(A UNIT OF CULPAM HEALTH CARE PVT. LTD.)

F- 41, P.C. Colony, Opp. Madhuban Complex,
Near Malahi Pakari Chowk, Kankarbagh, Patna – 20

9264278360, 9065875700, 8789391403

info@aarogyamdiagnostics.com

www.aarogyamdiagnostics.com

Date	09/03/2024	Srl No.	31	Patient Id	2403090031
Name	Mr. YASHASWI NISHANT	Age	31 Yrs.	Sex	M
Ref. By	Dr.BOB				

Test Name	Value	Unit	Normal Value
BOB			
HB A1C	5.3	%	

EXPECTED VALUES :-

Metabolically healthy patients	=	4.8 - 5.5 % HbA1C
Good Control	=	5.5 - 6.8 % HbA1C
Fair Control	=	6.8-8.2 % HbA1C
Poor Control	=	>8.2 % HbA1C

REMARKS:-

In vitro quantitative determination of **HbA1C** in whole blood is utilized in long term monitoring of glycemia

The **HbA1C** level correlates with the mean glucose concentration prevailing in the course of the patient's recent history (approx - 6-8 weeks) and therefore provides much more reliable information for glycemia monitoring than do determinations of blood glucose or urinary glucose.

It is recommended that the determination of **HbA1C** be performed at intervals of 4-6 weeks during Diabetes Mellitus therapy.

Results of **HbA1C** should be assessed in conjunction with the patient's medical history, clinical examinations and other findings.

**** End Of Report ****

Dr.R.B.RAMAN
MBBS, MD
CONSULTANT PATHOLOGIST



ISO 9001 : 2015

AAROGYAM DIAGNOSTICS

(A UNIT OF CULPAM HEALTH CARE PVT. LTD.)

F- 41, P.C. Colony, Opp. Madhuban Complex,
Near Malahi Pakari Chowk, Kankarbagh, Patna – 20

9264278360, 9065875700, 8789391403

info@aarogyamdiagnostics.com

www.aarogyamdiagnostics.com

Date	09/03/2024	Srl No. 31	Patient Id 2403090031
Name	Mr. YASHASWI NISHANT	Age 31 Yrs.	Sex M
Ref. By Dr.BOB			

Test Name	Value	Unit	Normal Value
COMPLETE BLOOD COUNT (CBC)			
HAEMOGLOBIN (Hb)	13.9	gm/dl	13.5 - 18.0
TOTAL LEUCOCYTE COUNT (TLC)	7,500	/cumm	4000 - 11000
DIFFERENTIAL LEUCOCYTE COUNT (DLC)			
NEUTROPHIL	60	%	40 - 75
LYMPHOCYTE	33	%	20 - 45
EOSINOPHIL	02	%	01 - 06
MONOCYTE	05	%	02 - 10
BASOPHIL	00	%	0 - 0
ESR (WESTEGREN's METHOD)	12	mm/1st hr.	0 - 15
R B C COUNT	4.69	Millions/cmm	4.5 - 5.5
P.C.V / HAEMATOCRIT	41.7	%	40 - 54
M C V	88.91	fl.	80 - 100
M C H	29.64	Picogram	27.0 - 31.0
M C H C	33.3	gm/dl	33 - 37
PLATELET COUNT	2.34	Lakh/cmm	1.50 - 4.00
BLOOD GROUP ABO	"O"		
RH TYPING	POSITIVE		
BLOOD SUGAR FASTING	96.1	mg/dl	70 - 110
SERUM CREATININE	0.93	mg%	0.7 - 1.4
BLOOD UREA	21.5	mg /dl	15.0 - 45.0
SERUM URIC ACID	4.8	mg%	3.4 - 7.0

LIVER FUNCTION TEST (LFT)



Date	09/03/2024	Srl No. 31	Patient Id 2403090031
Name	Mr. YASHASWI NISHANT	Age 31 Yrs.	Sex M
Ref. By Dr.BOB			

Test Name	Value	Unit	Normal Value
BILIRUBIN TOTAL	0.72	mg/dl	0 - 1.0
CONJUGATED (D. Bilirubin)	0.28	mg/dl	0.00 - 0.40
UNCONJUGATED (I.D.Bilirubin)	0.44	mg/dl	0.00 - 0.70
TOTAL PROTEIN	8.1	gm/dl	6.6 - 8.3
ALBUMIN	4.6	gm/dl	3.4 - 5.2
GLOBULIN	3.5	gm/dl	2.3 - 3.5
A/G RATIO	1.314		
SGOT	30.5	IU/L	5 - 40
SGPT	35.8	IU/L	5.0 - 55.0
ALKALINE PHOSPHATASE IFCC Method	109.2	U/L	40.0 - 130.0
GAMMA GT	23.9	IU/L	8.0 - 71.0

LFT INTERPRET

LIPID PROFILE

TRIGLYCERIDES	71.1	mg/dL	25.0 - 165.0
TOTAL CHOLESTEROL	210.3	mg/dL	29.0 - 199.0
H D L CHOLESTEROL DIRECT	59.2	mg/dL	35.1 - 88.0
V L D L	14.22	mg/dL	4.7 - 22.1
L D L CHOLESTEROL DIRECT	136.88	mg/dL	63.0 - 129.0
TOTAL CHOLESTEROL/HDL RATIO	3.552		0.0 - 4.97
LDL / HDL CHOLESTEROL RATIO	2.312		0.00 - 3.55
THYROID PROFILE			
QUANTITY	15	ml.	



ISO 9001 : 2015

AAROGYAM DIAGNOSTICS

(A UNIT OF CULPAM HEALTH CARE PVT. LTD.)

F- 41, P.C. Colony, Opp. Madhuban Complex,
Near Malahi Pakari Chowk, Kankarbagh, Patna – 20

9264278360, 9065875700, 8789391403

info@aarogyamdiagnostics.com

www.aarogyamdiagnostics.com

Date	09/03/2024	Srl No.	31	Patient Id	2403090031
Name	Mr. YASHASWI NISHANT	Age	31 Yrs.	Sex	M
Ref. By	Dr.BOB				

Test Name	Value	Unit	Normal Value
COLOUR	PALE YELLOW		
TRANSPARENCY	CLEAR		
SPECIFIC GRAVITY	1.030		
PH	6.0		
ALBUMIN	NIL		
SUGAR	NIL		
MICROSCOPIC EXAMINATION			
PUS CELLS	1-2	/HPF	
RBC'S	NIL	/HPF	
CASTS	NIL		
CRYSTALS	NIL		
EPITHELIAL CELLS	1-3	/HPF	
BACTERIA	NIL		
OTHERS	NIL		

Assay performed on enhanced chemi lumenescence system (Centaur-Siemens)

Serum T3,T4 & TSH measurements form the three components of Thyroid screening panel, useful in diagnosing various disorders of Thyroid gland function.

1. Primary hypothyroidism is accompanied by depressed serum T3 and T4 values and elevated serum TSH level.
2. Primary hyperthyroidism is accompanied by elevated serum T3 and T4 levels along with depressed TSH values.
3. Normal T4 levels are accompanied by increased T3 in patients with T3 thyrotoxicosis.



ISO 9001 : 2015

AAROGYAM DIAGNOSTICS

(A UNIT OF CULPAM HEALTH CARE PVT. LTD.)

F- 41, P.C. Colony, Opp. Madhuban Complex,
Near Malahi Pakari Chowk, Kankarbagh, Patna – 20

9264278360, 9065875700, 8789391403

info@aarogyamdiagnostics.com

www.aarogyamdiagnostics.com

Date	09/03/2024	Srl No.	31	Patient Id	2403090031
Name	Mr. YASHASWI NISHANT	Age	31 Yrs.	Sex	M
Ref. By	Dr.BOB				

Test Name	Value	Unit	Normal Value
4. Slightly elevated T3 levels may be found in pregnancy and estrogen therapy, while depressed levels may be encountered in severe illness, renal failure and during therapy with drugs like propranolol and propyl thiouracil.			
5. Although elevated TSH levels are nearly always indicative of primary hypothyroidism, and may be seen in secondary thyrotoxicosis.			

**** End Of Report ****

Dr.R.B.RAMAN
MBBS, MD
CONSULTANT PATHOLOGIST