



the future of HEALTH CARE

# PALMLAND HOSPITAL

(Managed By Raj Palmland Hospital Pvt. Ltd.)

Personal History				Sr. No	1		
Name	NITISH KUMAR		Employee Code	Date	29-03-2024		
Age	32 YRS	Sex	Male				
ID MARK	MOLE ON RIGHT MIDDLE FINGER						
Company Name	MEDIWHEEL						
Built History							
Height	158CM		Past History	NO			
Weight	71KG	BMI	28.4	Family History	NAD		
Allergic To	NO		Personal History	NAD			
Addiction	NO		Occupational History	NAD			
Present Complain	NO						
General Examination							
T/P/R	N/86/19		Blood Pressure	130/80 MM OF HG			
SpO2 %	98%						
Pallor/Icterus/ Cyanosis/ Clubbing / Odema/ Lymphnodes/ Others	No						
Systemic Examination							
CVS	NAD		ENT Exa.	NAD			
R/S	NAD		Skin Exa.	NAD			
A/S	NAD		Musculoskeletal System	NAD			
CNS	NAD		Genitourinary System	NAD			
Vision Testing							
Acuity Of Vision							
Without Glass				With Glass			
Right Eye		Left Eye		Right Eye		Left Eye	
Distant	Near	Distant	Near	Distant	Near	Distant	Near
6/6.	N/6	6/6.	N/6				
Color Blindness-NO							
Laboratory Investigation							
Blood Group	B POSITIVE		HAEMOGRAM	WITHIN NORMAL LIMIT			
Other Investigation							
ECG	WITHIN NORMAL LIMIT		X-Ray Chest	WITHIN NORMAL LIMIT			
Advice/ Remarks	NOT ANY						
Fitness Status	PERSON FIT FOR JOB.						

**DR. WASIM RAJ**  
 M.B.B.S., M.D., CIH  
 Occupational Health  
 Physician & Consultant  
 Reg. No.:G-22785

📍 Falshruti Nagar, Station Road, Bharuch, Gujarat - 392001  
 ☎️ 02642 - 263108 | 97378 55550  
 🌐 www.palmlandhospital.com | follows us on:  



**24X7 EMERGENCY FACILITY**

**CBDT APPROVED HOSPITAL U/S 17(2) OF THE IT ACT**





Name : NITISH KUMAR  
Ref By : DR. WASIM RAJ(MEDIWHEEL)

Age/Sex : 32 Yrs./M  
Date : 23/03/2024  
Report ID. : W-18  
Ward : -/  
9408228485

**HAEMATOLOGY ANALYSIS**

TEST	RESULT	UNIT	METHOD	REFERENCE INTERVAL
<b><u>BLOOD COUNTS &amp; INDICES</u></b>				
Haemoglobin	: 14.00	gm%		13.5 - 17.0 gm%
Total RBC	: 5.20	mill/cmm		4.6 - 6.2 mill/cmm
PCV	: 43.50	%		40 - 54 %
MCV	: 83.65	fL		80 - 96 fL
MCH	: <b>26.92</b>	pg		27 - 31 pg
MCHC	: 32.18	%		32 - 36 %
RDW	: 12.60	%		10 - 15 %
Total WBC	: 8,500	/cmm		4,000 - 10,000/cmm
Platelet Count	: <b>1,33,000</b>	/cmm		150 - 450 /cmm
<b><u>DIFFERENTIAL LEUCOCYTES COUNT</u></b>				
Neutrophils	: 63	%		55 - 70 %
Lymphocytes	: 33	%		20 - 40 %
Eosinophils	: 02	%		01 - 06 %
Monocytes	: 02	%		02 - 08 %
Basophils	: 00	%		00 - 01 %
<b><u>NEUTROPHIL : LYMPHOCYTE</u></b>				
Ratio	: 1.91			
Platelet In Smear	: <b>DIMINISHED</b>			
<b><u>ERYTHROCYTES SEDIMENTATION RATE</u></b>				
ESR	: 5	mm	Westergren	01 - 07 mm
Blood Group	: " B "			
Rh Factor (Anti D.)	: " POSITIVE "			

Test done on Fully automated Cellcounter - NIHON KOHDEN, JAPAN

End Of Report

**DR. DEV VARMA**





Name : NITISH KUMAR  
 Ref By : DR. WASIM RAJ(MEDIWHEEL)

Age/Sex : 32 Yrs./M  
 Date : 23/03/2024  
 Report ID. : W-18  
 Ward : -/  
 9408228485

**Hb A1C REPORT**

TEST	RESULT	UNIT
<b>GLYCOSYLATED HB</b>		
Hb A1C	: 5.5	%
Avg. Blood Glucose Level	: 119	mg/dl

**REFERENCE INTERVAL**

Non Diabetic : 4.3 - 6.3 %  
 Good Control : 6.4 - 7.5 %  
 Moderate Control : 7.5 - 9.0 %  
 Poor Control : 9.0 % & Above

Notes :

Average Blood Glucose	Hemoglobin A1c%
298	12 %
269	11 %
240	10 %
212	09 %
183	08 %
154	07 %
126	06 %
97	05 %

Comment :

HbA1c is an important indicator of long-term glycemic control with the ability to reflect the cumulative glycemic history of the preceding two to three months. HbA1c not only provides a reliable measure of chronic hyperglycemia but also correlates well with the risk of long-term diabetes complications.

Test done by HPLC Method.

End Of Report

DR. DEV VARMA

M.D. (PATHOLOGY)



the future of HEALTH CARE

**ALMLAND**  
LABORATORY

**DIAGNOSTIC REPORT**



Name : NITISH KUMAR  
Ref By : DR. WASIM RAJ(MEDIWHEEL)

Age/Sex : 32 Yrs./M  
Date : 23/03/2024  
Report ID. : W-18  
Ward : -/  
9408228485

**BIOCHEMISTRY ANALYSIS**

<u>TEST</u>	<u>RESULT</u>	<u>UNIT</u>	<u>REFERENCE INTERVAL</u>
Fasting Blood Glucose (FBS)	: 96	mg/dl	70 - 110 mg/dl
Urine Glucose	: NIL		
Post-Prandial Blood Glucose	: 113	mg/dl	80 to 140 mg/dl
Urine Glucose	: NIL		
Creatinine	: 1.1	mg/dl	0.40 - 1.50 mg/dl
Blood Urea Nitrogen	: 12.30	mg/dl	4.5 - 19 mg/dl
S. Uric Acid	: 6.10	mg/dl	2.5-7.0 mg/dl

**LIVER FUNCTION TEST**

Total Billirubin	: 0.90	mg/dl	0 - 1.0 mg/dl
Direct Billirubin	: 0.20	mg/dl	up to 0.25 mg/dl
Indirect Billirubin	: 0.70	mg/dl	0.1 - 1.0 mg/dl
S. Alk. Phosphatase	: 72	U/L	36.00 - 113.00 U/L
S.G.P.T.	: <u>96</u>	U/L	10 - 40 U/L
S.G.O.T.	: 40	IU/L	up to 40 IU/L
Total Protein	: 7.00	g/dl	6.0 - 8.0 g/dl
Albumin	: 4.30	g/dl	3.5 - 5.0 g/dl
Globulin	: 2.70	g/dl	2.3 - 3.5 g/dl
A.G. Ratio	: 1.6		2.5 - 1.2 : 1
GGTP	: 44		5 - 85

Test done by (DIASYS)

End Of Report

**DR. DEV VARMA**



**DIAGNOSTIC REPORT**



**Name** : NITISH KUMAR  
**Ref By** : DR. WASIM RAJ(MEDIWHEEL)

**Age/Sex** : 32 Yrs./M  
**Date** : 23/03/2024  
**Report ID.** : W-18  
**Ward** : -/  
 9408228485

**LIPID PROFILE**

TEST	RESULT	UNIT	REFERENCE INTERVAL
Total Lipid (Calculated)	: 572	mg/dL	350 - 750 mg/dL
Serum Cholesterol	: 160.0	mg/dL	125.0 - 200.0 mg/dL
Serum Triglyceride	: 141.0	mg/dL	60 - 165 mg/dL
HDL Cholesterol	: 42.3	mg/dL	30 - 70 mg/dL
LDL Cholesterol	: 89.5	mg/dL	Upto 150 mg/dL
CHOL./HDL Chol. Ratio	: 3.78	: 1	Less than 5
LDL Chol/HDL Chol Ratio	: 2.12	: 1	Less than 3.5

Interpretation Based On New N.C.E.P. Guidelines

Test	Result (mg/dl)	Interpretation
CHOLESTEROL	< 200	Desirable
	200 - 239	Borderline
	> = 240	High
TRIGLYCERIDES	< 170	Normal
	170 - 199	Borderline
	> 200	High
LDL CHOLESTEROL	< 100	Desirable
	100 - 129	Sub-Optional
	130 - 159	Borderline High
HDL CHOLESTEROL	> 160	High
	< 35	Low
	> 60	High

End Of Report

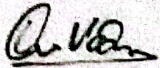
  
**DR. DEV VARMA**  
 M.D. (Pathology)

**Condition of Reporting** : (1) The Reports are not valid for medico - legal purposes. (2) Individual Laboratory investigation are never conclusive, but are for the information of the doctor's information and should be interpreted along with other relevant clinical history and examination to conclude final diagnosis, keeping in mind the limitation of methodology and technology. (3) For any query in the report, or if results indicate unexpected abnormality, it is suggested to Contact to laboratory to help carry out follow up action. (rechecking, repeat sampling reflex / confirmatory testing etc.) (4) In unanticipated circumstances (non availability of kits, instrument breakdown & natural calamities) test may not be reported as per schedule.





Name : NITISH KUMAR  
Ref By : DR. WASIM RAJ(MEDIWHEEL)

Age/Sex : 32 Yrs./M  
Date : 23/03/2024  
Report ID. : W-18  
Ward : -/  
9408228485

**THYROID FUNCTION TEST**

TEST	RESULT	UNIT	METHOD	REFERENCE INTERVAL
Total Triiodothyronine(T3)	: 1.10	ng/ml	ELIFA	0.97-1.69 ng/ml
Total Thyroxine(T4)	: 11.30	ug/dl	ELIFA	6.09-12.23ug/dl
Thyroid Stimulating Hormone (TSH)	: 3.10	µIU/ml		0.38-5.33 uIU/ml

NORMAL VALUES

Age	T3 ng/ml	T4 µg/dl.	T.S.H. µIU/ml
01 - 12 Month	1.05 - 2.80	7.8 - 16.5	New Born : 1.3-19.0 3 Days : 1.1-17.0 10 weeks : 0.6-10.0 14 months: 0.4-7.0
01 - 05 Yrs	1.05 - 2.69	7.3 - 15.0	0.4-6.0
05 - 10 Yrs	0.94 - 2.41	6.04 - 13.3	0.25-5.25
10 - 15 Yrs	0.83 - 2.13	5.60 - 11.7	0.25-5.25
15 - 20 Yrs	0.80 - 2.00	4.20 - 11.8	0.25-5.25
> 20 Yrs	0.79 - 1.58	4.00 - 11.0	0.25-5.25

\*Test done by Access-2 Beckman Coulter / mini Vidas

End Of Report

*Dr. Dev Varma*  
**DR. DEV VARMA**

M.D. (Pathology)  
and should be interpreted along with other relevant clinical history and examination to conclude final diagnosis, keeping in mind the limitation of methodology and technology. (3) For any query etc.) (4) In unanticipated circumstances (non availability of kits, instrument breakdown & natural calamities) test may not be reported as per schedule.





the future of HEALTH CARE

**PALMLAND**  
LABORATORY

**DIAGNOSTIC REPORT**



Name : NITISH KUMAR  
Ref By : DR. WASIM RAJ(MEDIWHEEL)

Age/Sex : 32 Yrs./M  
Date : 23/03/2024  
Report ID. : W-18  
Ward : -/  
9408228485

**URINE ANALYSIS**

**TEST**

**RESULT**

Sample

: FASTING

**PHYSICAL EXAMINATION**

Colour

: COLOURLESS

Transparency

: CLEAR

Specific Gravity

: 1.015

pH

: ACIDIC

**CHEMICAL EXAMINATION**

Albumin

: ABSENT

Sugar

: ABSENT

Acetone

: ABSENT

Bile Salts

: ABSENT

Bile Pigments

: ABSENT

Occult Blood

: ABSENT

**MICROSCOPIC EXAMINATION**

Pus Cells / h.p.f.

: 1-2

R.B.C. / h.p.f.

: ABSENT

Epithelial / h.p.f.

: 3-4

End Of Report

**DR. DEV VARMA**

**M.D. (PATH) G.U.**

**Condition of Reporting :** (1) The Reports are not valid for medico - legal purposes. (2) Individual Laboratory investigation are never conclusive, but should be interpreted along with other relevant clinical history and examination to conclude final diagnosis, keeping in mind the limitation of methodology and etc.) (4) In unanticipated circumstances (non availability of kits, instrument breakdown & natural calamities) test may





Name : NITISH KUMAR  
Ref By : DR. WASIM RAJ(MEDIWHEEL)

Age/Sex : 32 Yrs./M  
Date : 23/03/2024  
Report ID. : W-18  
Ward : -/  
6408228485

**STOOL ANALYSIS**

**TEST**

**RESULT**

**REFERENCE INTERVAL**

**PHYSICAL EXAMINATION**

Colour : YELLOW  
Consistency : SEMI FORMED

**CHEMICAL TEST**

Occult Blood : ABSENT

ABSENT

**MICROSCOPIC EXAMINATION / HPF**

Ova : ABSENT  
Cysts. : ABSENT  
Pus Cells : ABSENT  
Red Blood Cells : ABSENT  
Epithelial Cells : ABSENT

End Of Report

**DR. DEV VARMA**  
M.D. (PATHOLOGY)



# Baroda Heart & Multi Speciality Hospital

Div of Shri Ram Krupa Medicare Pvt. Ltd.  
CIN : U85110GJ1999PTC036935  
An ISO 9001 : 2015 Certified Hospital

CAPITAL BUSINESS CENTRE, PANCHBATTI,  
STATION ROAD, BHARUCH.  
Tel : 02642 - 260551, 260552  
Fax : 02642 - 260553  
Email : barodahearthospital@gmail.com  
Website : www.bhirc.com

## ECHO-COLOR DOPPLER REPORT

### COLOUR DOPPLER ECHOCARDIOGRAPHY REPORT

Name: MR NITISH KUMAR

Age / Sex 32/M

Date 23/03/2024

Ref PAMLEND HOSPITAL

CLINICAL G I DD

#### SECTOR ECHOCARDIOGRAPHY :

All cardiac chambers are normal in dimensions  
LV systolic function is normal at rest. (LVEF=60%)  
There is no e/o regional wall motion abnormality at rest.  
Cardiac valves are normal in structure & excursions.  
RVOT / MPA are normal. Pulmonary Valve normal.  
No e/o clot / mass seen.

#### COLOUR FLOW , CW , PW & HAEMODYNAMIC DATA :

Grade I LV diastolic dysfunction.  
No MR / AR / TR / PAH  
No E/O Lt--> Rt shunt

#### CONCLUSION :

Good LV systolic function (LVEF=60%)  
No significant RWMA at rest.  
Grade I LV diastolic dysfunction  
No MR / AR / TR / PAH  
Intact septae.

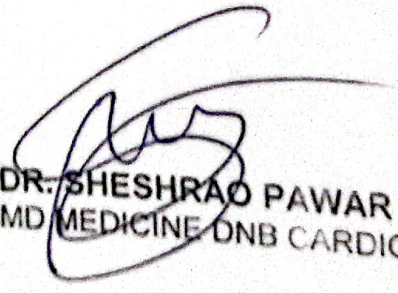
  
DR. SHESHRAO PAWAR  
MD MEDICINE DNB CARDIOLOG







12, First floor,  
BR Ambedkar Complex,  
Opp Plaza Hotel.  
Station Road - Bharuch. (Gujarat)



Consultant Radiologist  
+91 9909979539  
novaimagingcentre@gmail.com

NAME:	Nitish Kumar	DATE:	23.03.24
AGE/SEX:	32/M	STUDY:	USG Abdomen

### USG OF ABDOMEN-PELVIS

*Liver appears normal in size and shows homogeneously raised echotexture, s/o : fatty liver, grade II.*

No focal mass, dilated intrahepatic biliary radicals or ascites is seen.  
Portal vein and CBD appear normal.

Gall bladder appears normal. No stone or changes of cholecystitis is seen.

Pancreas appears normal in size and echotexture. No focal mass or calcification is seen.

Spleen appears normal in size and echotexture.

Right kidney :9.8 x 3.9 cm

Left kidney :11.3 x 4.9 cm

Both kidneys appear normal in size, shape and position. No focal mass, hydronephrosis or nephrolithiasis is seen on either side.

No evidence of para aortic or para caval lymphadenopathy is seen.

Urinary bladder is well distended and appears normal.  
No evidence of vesical mass or calculus.

Prostate : appears normal in size and echopattern. Volume measures : 13 cc.

Large and small bowel loops appear normal in caliber and show normal thickness of wall.  
No evidence of free fluid.

#### IMPRESSION:

- No evident USG abnormality detected.
- Fatty liver, grade II.

Dr. Shaila Laliya.  
Consultant Radiologist.

Thank you for your reference!

There is no Planet B.

Plant trees, save forests, save nature !

"पुत्र के पुत्री-नो जन्म-नो आधार परम गुण नये"

Male 32 Years



23-03-2024 11:10:05 AM

ID: 13  
NITISH KUMAR  
Male 32Years  
UHID : 2324 09416

Diagnosis Information:  
Sinus Rhythm  
T Wave Abnormality(V3,V4,V5,V6)

HR : 73 bpm  
P : 91 ms  
PR : 120 ms  
QRS : 99 ms  
QT/QTc : 367/405 ms  
P/QRS/T : 45/50/-8 °  
RV5/SV1 : 1.212/1.164 mV

Technician : 2843  
Unconfirmed Report.

**DR. RAJ**  
M.B.B.S., M.D., CIH  
Occupational Health  
Physician & Consultant  
Reg. No.: G-22785

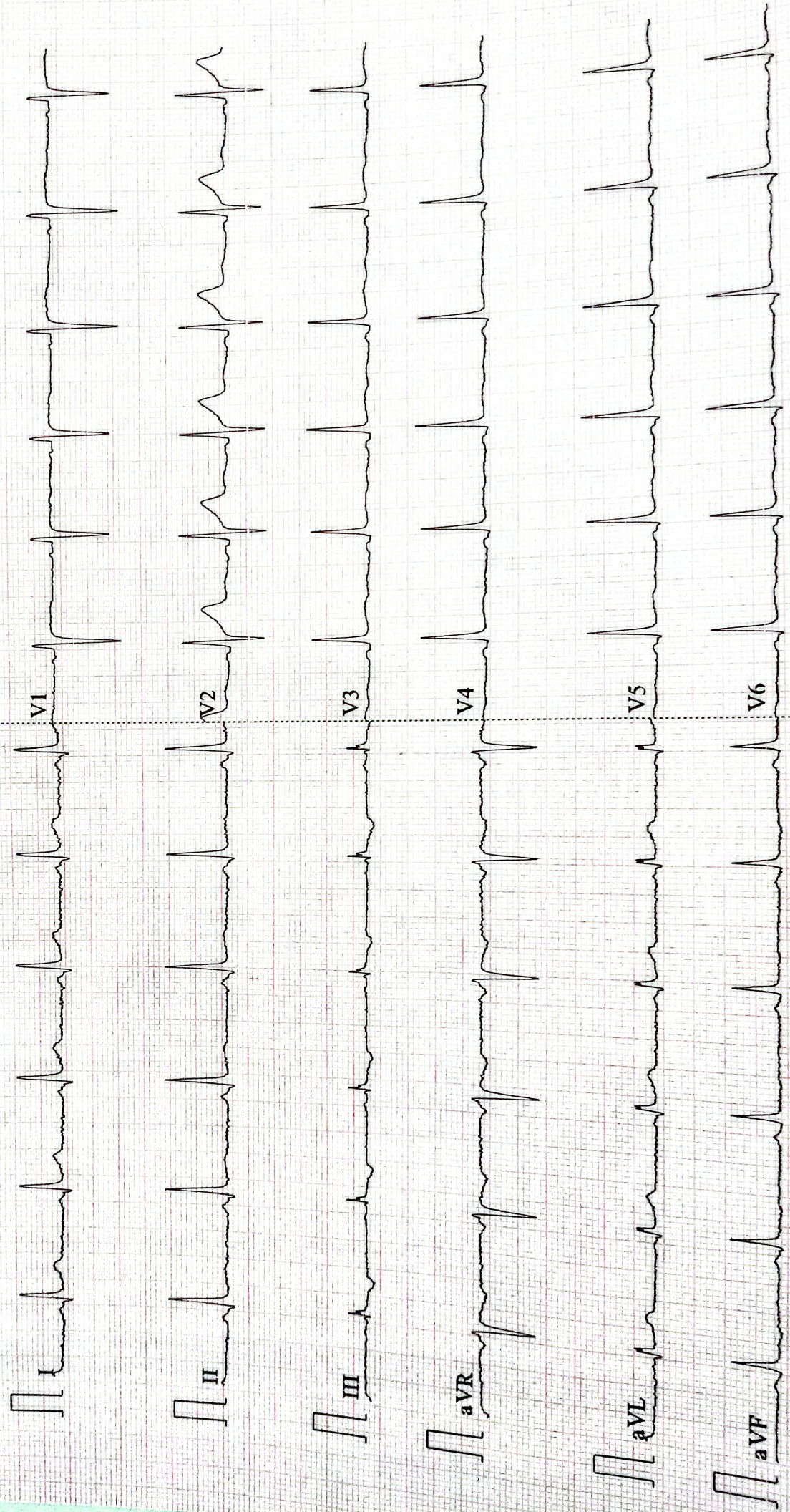



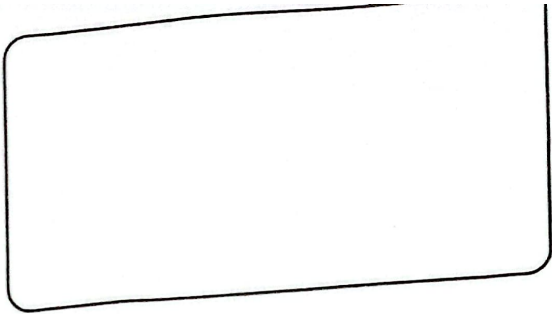

Name: Nitish kumar Date: 23/03/24

Age: 37 Sex:  Male  Female  HCP Reg. No.: \_\_\_\_\_

Company Name: Mediowheel

**Ophthalmic History:**

1. Do you feel that your eyesight is falling?  Yes No
2. Any time feel to experience black outs?  Yes No
3. Any unexpected flicking of eyes?  Yes No
4. Do you get difficulty in reading small letters?  Yes No
5. Do you experience black dots temporarily?  Yes No
6. Do you have exclusive aids for reading?  Yes No

**Clinical Evaluation / History / Presenting Complain:**

Colour Vision: (N) Right (N) Left (N)

**Vision test: -**

Acuti Of Vision		Right	Left
Without Glasses	Distance	6/6	6/6
	Near	N/6	N/6
With Glasses	Distance		
	Near		

Advice / Remark: NAD **DR. WASIM RAJ**  
 M.B.B.S., M.D., CIH  
 Occupational Health  
 Physician & Consultant  
 Reg. No: G-22785  
 Signature

📍 Falshruti Nagar, Station Road, Bharuch, Gujarat - 392001  
 ☎ 02642 - 263108 | 97378 55550  
 🌐 www.palmlandhospital.com | follows us on:  





NAME:	Nitish Kumar	DATE:	23.03.24 1.55 pm
AGE/SEX:	32/M	STUDY:	Chest X ray

**X RAY CHEST : P A VIEW**

Both lung fields show normal broncho-vascular markings, no cavity or consolidation noted.

Both costophrenic angles appear clear, no pleural effusion is seen on either side.

Cardiac size and shape appears normal.

Mediastinal contours appear normal.

Both domes of diaphragm appear normal.

Bony thorax appears normal.

No e/o displaced rib fracture on either side.

**IMPRESSION: Normal study.**



**Dr. Shaila Laliya.**  
Consultant Radiologist.