

Medi-Wheel

R/o - Nagpur

Dr. Vimmi Goel
MBBS, MD (Internal Medicine)
Sr. Consultant Non Invasive Cardiology
Reg. No: MMC- 2014/01/0113

Preventive Health Check up
KIMS Kingsway Hospitals
Nagpur
Phone No.: 7499913052

KIMS-KINGSWAY
HOSPITALS

Name: Mr. Roshan Lonkhe Date: 23/3/24

Age: 43 Sex: M F Weight: 64.5 kg Height: 168.6 inc BMI: 22.7

BP: 124/76 mmHg Pulse: 60/m bpm RBS: _____ mg/dl

SpO2: 99%

43/M

MC Dx. Asthma

(Foracort Rotucaps
Nasal spray)

No addictions

FM - Mother HT.

Compl. gen. weakness

O/E

JVP°

Cr
Ln
P/A/N.

Adv.

S. D₃, B₁₂

Cr. prev. T/T

Review & reports

Dr. VIMMI GOEL
MBBS, MD
Sr. Consultant Non Invasive Cardiology
Reg. No.: 2014/01/0113

Dr. Rahul Atara
BDS, MDS (Endodontics)
Sr. Consultant Dental Surgeon
Reg. No: A-16347

Name: Mr. Roshan Kondhe Date: 23 03 24

Age: 45 Sex: M/F Weight: _____ kg Height: _____ inc BMI: _____

BP: _____ mmHg Pulse: _____ bpm RBS: _____ mg/dl

H/O Rec c + to
+ Cap.

Iopn done c + to

O/E Mild calculus +
Stain +

Spary c Vll Ant

Adv ? Re Rec c + to CBcr for + to

Vishw



CLINICAL DIAGNOSTIC LABORATORY
DEPARTMENT OF PATHOLOGY

Patient Name : Mr. Roshan Bhaurao Londhe	Age / Gender : 43 Y(s)/Male
Bill No/ UMR No : BIL2324087555/KH125781	Referred By : Dr. Vimmi Goel MBBS,MD
Received Dt : 23-Mar-24 09:58 am	Report Date : 23-Mar-24 11:57 am

HAEMOGRAM

<u>Parameter</u>	<u>Specimen</u>	<u>Results</u>	<u>Biological Reference</u>	<u>Method</u>
Haemoglobin	Blood	15.7	13.0 - 17.0 gm%	Photometric
Haematocrit(PCV)		46.1	40.0 - 50.0 %	Calculated
RBC Count		5.54	4.5 - 5.5 Millions/cumm	Photometric
Mean Cell Volume (MCV)		83	83 - 101 fl	Calculated
Mean Cell Haemoglobin (MCH)		28.3	27 - 32 pg	Calculated
Mean Cell Haemoglobin Concentration (MCHC)		34.1	31.5 - 35.0 g/l	Calculated
RDW		13.8	11.5 - 14.0 %	Calculated
Platelet count		286	150 - 450 10^3 /cumm	Impedance
WBC Count		7100	4000 - 11000 cells/cumm	Impedance
<u>DIFFERENTIAL COUNT</u>				
Neutrophils		47.7	50 - 70 %	Flow Cytometry/Light microscopy
Lymphocytes		41.4	20 - 40 %	Flow Cytometry/Light microscopy
Eosinophils		7.6	1 - 6 %	Flow Cytometry/Light microscopy
Monocytes		3.3	2 - 10 %	Flow Cytometry/Light microscopy
Basophils		0.0	0 - 1 %	Flow Cytometry/Light microscopy
Absolute Neutrophil Count		3386.7	2000 - 7000 /cumm	Calculated



**CLINICAL DIAGNOSTIC LABORATORY
DEPARTMENT OF PATHOLOGY**

Patient Name : Mr. Roshan Bhaurao Londhe **Age / Gender** : 43 Y(s)/Male
Bill No/ UMR No : BIL2324087555/KH125781 **Referred By** : Dr. Vimmi Goel MBBS,MD
Received Dt : 23-Mar-24 09:58 am **Report Date** : 23-Mar-24 11:57 am

<u>Parameter</u>	<u>Specimen</u>	<u>Results</u>	<u>Biological Reference</u>	<u>Method</u>
Absolute Lymphocyte Count		2939.4	1000 - 4800 /cumm	Calculated
Absolute Eosinophil Count		539.6	20 - 500 /cumm	Calculated
Absolute Monocyte Count		234.3	200 - 1000 /cumm	Calculated
Absolute Basophil Count		0	0 - 100 /cumm	Calculated
<u>PERIPHERAL SMEAR</u>				
RBC		Normochromic Normocytic		
WBC		As Above		
Platelets		Adequate		
E S R		06	0 - 15 mm/hr	Automated Westergren's Method
*** End Of Report ***				

Suggested Clinical Correlation * If necessary, Please discuss

Verified By : : 11100245

Test results related only to the item tested.

No part of the report can be reproduced without written permission of the laboratory.

**Dr. GAURI HARDAS, MBBS,MD
CONSULTANT PATHOLOGIST**



**CLINICAL DIAGNOSTIC LABORATORY
DEPARTMENT OF BIOCHEMISTRY**

Patient Name : Mr. Roshan Bhaurao Londhe	Age /Gender : 43 Y(s)/Male
Bill No/ UMR No : BIL2324087555/KH125781	Referred By : Dr. Vimmi Goel MBBS,MD
Received Dt : 23-Mar-24 09:57 am	Report Date : 23-Mar-24 11:59 am

<u>Parameter</u>	<u>Specimen</u>	<u>Results</u>	<u>Biological Reference</u>	<u>Method</u>
Fasting Plasma Glucose	Plasma	89	< 100 mg/dl	GOD/POD,Colorimetric
Post Prandial Plasma Glucose		60	< 140 mg/dl	GOD/POD, Colorimetric
GLYCOSYLATED HAEMOGLOBIN (HBA1C)				
HbA1c		4.9	Non-Diabetic : <= 5.6 % Pre-Diabetic : 5.7 - 6.4 % Diabetic : >= 6.5 %	HPLC

*** End Of Report ***

Suggested Clinical Correlation * If necessary, Please discuss

Verified By : : 11100245

Test results related only to the item tested.

No part of the report can be reproduced without written permission of the laboratory.

Dr. GAURI HARDAS, MBBS,MD
CONSULTANT PATHOLOGIST

SPANV Medisearch Lifesciences Private Limited
44, Parwana Bhawan, Kingsway, Nagpur - 440 001, Maharashtra, India.
Phone: +91 0712 6789100
CIN: U74999MH2018PTC303510



CLINICAL DIAGNOSTIC LABORATORY
DEPARTMENT OF BIOCHEMISTRY

Patient Name : Mr. Roshan Bhaurao Londhe
Bill No/ UMR No : BIL2324087555/KH125781
Received Dt : 23-Mar-24 09:58 am

Age /Gender : 43 Y(s)/Male
Referred By : Dr. Vimmi Goel MBBS,MD
Report Date : 23-Mar-24 11:59 am

LIPID PROFILE

<u>Parameter</u>	<u>Specimen</u>	<u>Results</u>	<u>Method</u>
Total Cholesterol	Serum	183	Enzymatic(CHE/CHO/POD)
Triglycerides		100	Enzymatic (Lipase/GK/GPO/POD)
HDL Cholesterol Direct		37	Phosphotungstic acid/mgcl-Enzymatic (microslide)
LDL Cholesterol Direct		119.16	Enzymatic
VLDL Cholesterol		20	Calculated
Tot Chol/HDL Ratio		5	Calculation

<u>Intiate therapeutic</u>	<u>Consider Drug therapy</u>	<u>LDC-C</u>
CHD OR CHD risk equivalent	>100	<100
Multiple major risk factors conferring 10 yrs CHD risk >20%	>130	<130
Two or more additional major risk factors, 10 yrs CHD risk <20%	>160	<160
No additional major risk or one additional major risk factor	>190, optional at 160-189	<160

*** End Of Report ***

Suggested Clinical Correlation * If neccessary, Please discuss

Verified By : : 11100026

Test results related only to the item tested.

No part of the report can be reproduced without written permission of the laboratory.

Dr. GAURI HARDAS, MBBS,MD
CONSULTANT PATHOLOGIST



CLINICAL DIAGNOSTIC LABORATORY
DEPARTMENT OF BIOCHEMISTRY

Patient Name : Mr. Roshan Bhaurao Londhe
Age / Gender : 43 Y(s)/Male
Bill No/ UMR No : BIL2324087555/KH125781
Referred By : Dr. Vimmi Goel MBBS,MD
Received Dt : 23-Mar-24 09:58 am
Report Date : 23-Mar-24 11:59 am

LIVER FUNCTION TEST(LFT)

<u>Parameter</u>	<u>Specimen</u>	<u>Results</u>	<u>Biological Reference</u>	<u>Method</u>
Total Bilirubin	Serum	0.74	0.2 - 1.3 mg/dl	Azobilirubin/Dyphylline
Direct Bilirubin		0.18	0.1 - 0.3 mg/dl	Calculated
Indirect Bilirubin		0.56	0.1 - 1.1 mg/dl	Dual wavelength spectrophotometric pNPP/AMP buffer
Alkaline Phosphatase		101	38 - 126 U/L	
SGPT/ALT		24	10 - 40 U/L	Kinetic with pyridoxal 5 phosphate
SGOT/AST		23	15 - 40 U/L	Kinetic with pyridoxal 5 phosphate
Serum Total Protein		7.92	6.3 - 8.2 gm/dl	Biuret (Alkaline cupric sulphate)
Albumin Serum		4.42	3.5 - 5.0 gm/dl	Bromocresol green Dye Binding
Globulin		3.50	2.0 - 4.0 gm/dl	Calculated
A/G Ratio		1.3		

*** End Of Report ***

Suggested Clinical Correlation * If necessary, Please discuss

Verified By : : 11100026

Test results related only to the item tested.

No part of the report can be reproduced without written permission of the laboratory.

Dr. GAURI HARDAS, MBBS,MD
CONSULTANT PATHOLOGIST



**CLINICAL DIAGNOSTIC LABORATORY
DEPARTMENT OF BIOCHEMISTRY**

Patient Name : Mr. Roshan Bhaurao Londhe
Bill No/ UMR No : BIL2324087555/KH125781
Received Dt : 23-Mar-24 09:58 am

Age /Gender : 43 Y(s)/Male
Referred By : Dr. Vimmi Goel MBBS,MD
Report Date : 23-Mar-24 11:59 am

<u>Parameter</u>	<u>Specimen</u>	<u>Results</u>	<u>Biological Reference</u>	<u>Method</u>
THYROID PROFILE				
T3	Serum	1.72	0.55 - 1.70 ng/ml	Enhanced chemiluminescence
Free T4		1.22	0.80 - 1.70 ng/dl	Enhanced Chemiluminescence
TSH		2.31	0.50 - 4.80 uIU/ml	Enhanced chemiluminescence
PSA (Total)		0.382	< 4 ng/ml	Enhanced chemiluminescence

*** End Of Report ***

Suggested Clinical Correlation * If necessary, Please discuss

Verified By : : 11100026

Test results related only to the item tested.

No part of the report can be reproduced without written permission of the laboratory.

Dr. GAURI HARDAS, MBBS,MD

CONSULTANT PATHOLOGIST

SPANV Medisearch Lifesciences Private Limited
44, Parwana Bhawan, Kingsway, Nagpur - 440 001, Maharashtra, India.

Phone: +91 0712 6789T00

CIN: U74999MH2018PTC303510



CLINICAL DIAGNOSTIC LABORATORY
DEPARTMENT OF BIOCHEMISTRY

Patient Name : Mr. Roshan Bhaurao Londhe
Bill No/ UMR No : BIL2324087555/KH125781
Received Dt : 23-Mar-24 09:58 am

Age /Gender : 43 Y(s)/Male
Referred By : Dr. Vimmi Goel MBBS,MD
Report Date : 23-Mar-24 11:59 am

RFT	Specimen	Result Values	Biological Reference	Method
Parameter	Serum	21	19.0 - 43.0 mg/dl	Urease with indicator dye
Blood Urea		0.9	0.66 - 1.25 mg/dl	Enzymatic (creatinine amidohydrolase)
Creatinine		108.7	>90 mL/min/1.73m square.	Calculation by CKD-EPI 2021
GFR		145	136 - 145 mmol/L	Direct ion selective electrode
Sodium		4.73	3.5 - 5.1 mmol/L	Direct ion selective electrode
Potassium				

*** End Of Report ***

Suggested Clinical Correlation * If necessary, Please discuss

Verified By : : 11100026

Test results related only to the item tested.

No part of the report can be reproduced without written permission of the laboratory.

Dr. GAURI HARDAS, MBBS,MD
CONSULTANT PATHOLOGIST



CLINICAL DIAGNOSTIC LABORATORY

DEPARTMENT OF PATHOLOGY

Patient Name : Mr. Roshan Bhaurao Londhe	Age / Gender : 43 Y(s)/Male
Bill No/ UMR No : BIL2324087555/KH125781	Referred By : Dr. Vimmi Goel MBBS,MD
Received Dt : 23-Mar-24 10:15 am	Report Date : 23-Mar-24 11:31 am

URINE MICROSCOPY

<u>Parameter</u>	<u>Specimen</u>	<u>Results</u>	<u>Method</u>
<u>PHYSICAL EXAMINATION</u>			
Volume	Urine	30 ml	
Colour.		Pale yellow	
Appearance		Clear	Clear
<u>CHEMICAL EXAMINATION</u>			
Reaction (pH)		5.0	4.6 - 8.0 Indicators
Specific gravity		1.015	1.005 - 1.025 ion concentration
Urine Protein		Negative	Negative protein error of pH indicator
Sugar		Negative	Negative GOD/POD
Bilirubin		Negative	Negative Diazonium
Ketone Bodies		Negative	Negative Legal's est Principle
Nitrate		Negative	Negative
Urobilinogen		Normal	Normal Ehrlich's Reaction
<u>MICROSCOPIC EXAMINATION</u>			
Epithelial Cells		0-1	0 - 4 /hpf Manual
R.B.C.		Absent	0 - 4 /hpf
Pus Cells		0-1	0 - 4 /hpf
Casts		Absent	Absent



CLINICAL DIAGNOSTIC LABORATORY

DEPARTMENT OF PATHOLOGY

Patient Name : Mr. Roshan Bhaurao Londhe **Age / Gender** : 43 Y(s)/Male
Bill No/ UMR No : BIL2324087555/KH125781 **Referred By** : Dr. Vimmi Goel MBBS,MD
Received Dt : 23-Mar-24 10:15 am **Report Date** : 23-Mar-24 11:31 am

<u>Parameter</u>	<u>Specimen</u>	<u>Results</u>	<u>Method</u>
Crystals		Absent *** End Of Report ***	

Suggested Clinical Correlation * If necessary, Please discuss

Verified By : : 11100400

Test results related only to the item tested.

No part of the report can be reproduced without written permission of the laboratory.

Dr. GAURI HARDAS, MBBS,MD
CONSULTANT PATHOLOGIST



CLINICAL DIAGNOSTIC LABORATORY
DEPARTMENT OF BIOCHEMISTRY

Patient Name : Mr. Roshan Bhaurao Londhe
Age / Gender : 43 Y(s)/Male
Bill No/ UMR No : BIL2324087555/KH125781
Referred By : Dr. Vimmi Goel MBBS,MD
Received Dt : 23-Mar-24 11:19 am
Report Date : 23-Mar-24 01:11 pm

URINE SUGAR

Parameter
Urine Glucose
NOTE:

Result Values

Negative
Urine sugar Postmeal
*** End Of Report ***

Suggested Clinical Correlation * If necessary, Please discuss
Verified By : : 11100400
Test results related only to the item tested.
No part of the report can be reproduced without written permission of the laboratory.

Dr. Anuradha Deshmukh, MBBS,MD
CONSULTANT MICROBIOLOGIST



CLINICAL DIAGNOSTIC LABORATORY
DEPARTMENT OF IMMUNO HAEMATOLOGY

Patient Name : Mr. Roshan Bhaurao Londhe
Age / Gender : 43 Y(s)/Male
Bill No/ UMR No : BIL2324087555/KH125781
Referred By : Dr. Vimmi Goel MBBS,MD
Received Dt : 23-Mar-24 09:58 am
Report Date : 23-Mar-24 12:37 pm

BLOOD GROUPING AND RH

<u>Parameter</u>	<u>Specimen</u>	<u>Results</u>	
BLOOD GROUP.	EDTA Whole Blood & Plasma/ Serum	" O "	Gel Card Method
Rh (D) Typing.		" Positive "(+Ve)	
		*** End Of Report ***	

Suggested Clinical Correlation * If necessary, Please discuss

Verified By : : 11100245

Test results related only to the item tested.

No part of the report can be reproduced without written permission of the laboratory.

Dr. GAURI HARDAS, MBBS,MD
CONSULTANT PATHOLOGIST

PATIENT NAME:	ROSHAN BHURAO LONDHE	AGE /SEX:	YRS/MALE
UMR NO.:	KH125781	BILL NO.:	BIL2324087555-17
REF BY	DR. VIMMI GOEL	DATE:	23/03/2024

X-RAY CHEST PA VIEW

Both the lung fields are clear.

Heart and Aorta are normal.

Both hilar shadows appear normal.

Diaphragm domes and CP angles are clear.

Bony cage is normal.

IMPRESSION -

- No pleuro-parenchymal abnormality seen.



DR.R.R.KHANDEWAL
SENIOR CONSULTANT
MD, RADIODIAGNOSIS [MIMC-55870]

NAME OF PATIENT:	MR. ROSHAN LONDHE	AGE & SEX:	43YRS/MALE
REG NO:	KH125781	BILL NO:	2324087555
REF BY:	DR. VIMMI GOEL	DATE:	23/03/2024

USG WHOLE ABDOMEN

LIVER is normal in size shape and echotexture. No evidence of any focal lesion seen. Intrahepatic biliary radicals are not dilated. PORTAL VEIN and CBD are normal in course and caliber.

GALL BLADDER is physiologically distended. No stones or sludge seen within it. Wall thickness is within normal limits.

PANCREAS is normal in shape, size and echotexture.

SPLEEN is normal in size shape and echotexture. No focal lesion seen.

Both KIDNEYS are normal in shape, size and echotexture. No evidence of calculus or hydronephrosis seen. URETERS are not dilated.

BLADDER is partially distended. No calculus or mass lesion seen.

Prostate is normal in size, shape and echotexture.

There is no free fluid or abdominal lymphadenopathy seen.

IMPRESSION:

No significant visceral abnormality seen.

Suggest clinical correlation / further evaluation.



DR. R.R. KHANDELWAL
SENIOR CONSULTANT
MD RADIO DIAGNOSIS [MMC-55870]

2D ECHOCARDIOGRAPHY AND COLOR DOPPLER REPORT

Patient Name : Mr. Roshan Bhaurao Londhe
 Age : 43 years / Male
 UMR : KH125781
 Date : 23/03/2024
 Done by : Dr. Vimmi Goel
 ECG : NSR, WNL
 Blood pressure: 124/76 mm Hg (Right arm, Supine position)
 BSA : 1.73 m²

Impression: Normal 2D Echocardiography Study

Normal chambers dimensions
No RWMA of LV at rest
Good LV systolic function, LVEF 70%
Normal LV diastolic function
E/A is 1.7
E/E' is 8.2 (Normal filling pressure)
Valves are normal
No pulmonary hypertension
IVC is normal in size and collapsing well with respiration
No clots or pericardial effusion

Comments:

Sector echocardiography was performed in various conventional views (PLAX, SSAX, AP4 CH and 5 CH views). LV size normal. There is no RWMA of LV seen at rest. Good LV systolic function. LVEF 70%. Normal LV diastolic function. E Velocity is 111 cm/s, A Velocity is 65 cm/s. E/A is 1.7. Valves are normal. No Pulmonary Hypertension. IVC normal in size and collapsing well with respiration. Pericardium is normal. No clots or pericardial effusion seen. E' at medial mitral annulus is 12.4 cm/sec & at lateral mitral annulus is 15.2 cm/sec. E/E' is 8.2 (Average).

M Mode echocardiography and dimension:

	Normal range (mm)		Observed (mm)
	(adults)	(children)	
Left atrium	19-40	7-37	32
Aortic root	20-37	7-28	22
LVIDd	35-55	8-47	41
LVIDs	23-39	6-28	22
IVS (d)	6-11	4-8	09
LVPW (d)	6-11	4-8	09
LVEF %	~ 60%	~60%	70%
Fractional Shortening			40%

Dr. Vimmi Goel
MD, Sr. Consultant
Non-invasive Cardiology
Fellow Indian Academy of Echocardiography (FIAE)

P.T.O

MR ROSHAN LONDE
Male

43 Years

Rate 62 Sinus rhythm..... normal P axis, V-rate 50-99
PR 163 Abnormal R-wave progression, early transition..... QRS area > 0 in V2
QRS 93
QT 399
QTc 406

--AXIS--
P 36
QRS 8
T 47
12 Lead: Standard Placement

- OTHERWISE NORMAL ECG -
Unconfirmed Diagnosis

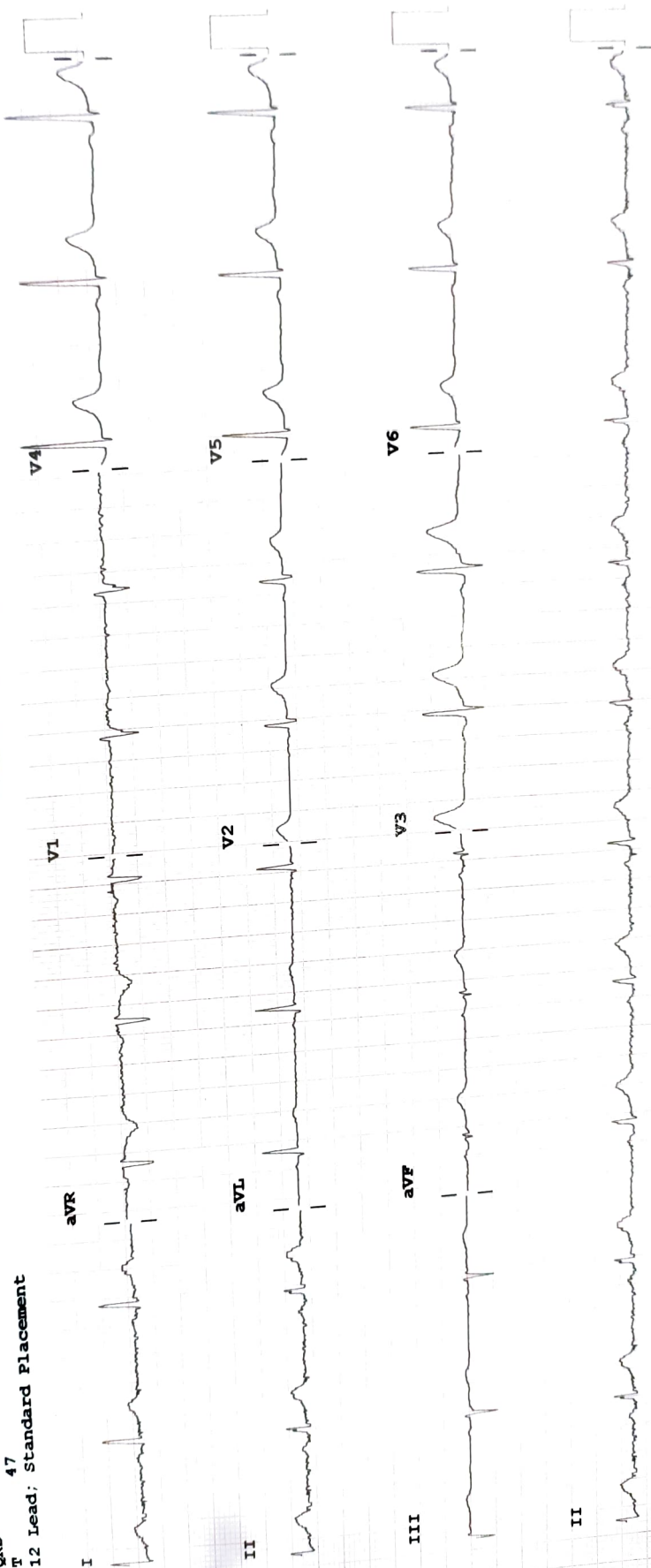

Device:

Speed: 25 mm/sec

Limb: 10 mm/mV

Chest: 10.0 mm/mV

100B CL

P?

F 50~ 0.50-150 Hz W