



TFT Pending.

Patient Name :	Praveen Kumar . .	Sample No. :	20240314855
Patient ID :	20240309254	Visit No. :	OPD20240329453
Age / Sex :	34y/Male	Call. Date :	29/03/2024 10:39
Consultant :	DR SAURABH JAIN	S. Coll. Date :	29/03/2024 12:22
Ward :	-	Report Date :	29/03/2024 17:59

CBC, ESR

Investigation	Result	Normal Value
Hemoglobin :	16.2 gm/dl	13.5 to 18.0 gm/dl
P.C.V. :	48.7 %	42.0 to 52.0 %
M.C.V. :	85.4 fL	78 to 100 fL
M.C.H. :	28.4 pg	27 to 31 pg
M.C.H.C. :	33.3 g/dl	32 to 36 g/dl
RDW :	12.3 %	11.5 to 14.0 %
RBC Count :	5.7 X 10 ⁶ / cumm	4.7 to 6.0 X 10 ⁶ / cumm
Polymorphs :	61 %	38 to 70 %
Lymphocytes :	35 %	15 to 48 %
Eosinophils :	2 %	0 to 6 %
Monocytes :	2 % [L]	3 to 11 %
Basophils :	0 %	0.0 to 1.0 %
Total :	100	< 100 > 100
WBC Count :	5100 /cmm	4000 to 10000 /cmm
Platelets Count :	107000 /cmm	1,50,000 to 4,50,000 /cmm
ESR - After One Hour :	17 mm/hr [H]	1 to 13 mm/hr

Dr. Mehul Desai
M.B.D.C.P
Reg.No.G-9521



Savita

Superspeciality Hospital
(A Unit of Solace Healthcare Pvt. Ltd.)

Parivar Char Rasta, Waghodia-Dabhoi Ring Road, Vadodara-390019
0265-2578844 / 2578849 63596 88442
mh@savitahospital.com savitahospital.com



Patient Name :	Praveen Kumar ..	Sample No. :	20240314855
Patient ID :	20240309254	Visit No. :	OPD20240329453
Age / Sex :	34y/Male	Call. Date :	29/03/2024 10:39
Consultant :	DR SAURABH JAIN	S. Coll. Date :	29/03/2024 12:22
Ward :	-	Report Date :	29/03/2024 18:13

FBS & PPBS

Investigation	Result	Normal Value
Blood Sugar (FBS) :	<u>113 mg/dl [H]</u>	74 - 100 mg/dl
Urine Sugar (FUS) :	+++	
Blood Sugar (PP2BS) :	<u>191 mg/dl [H]</u>	70 to 120 mg/dl
Urine Sugar (PP2US) :	++++	

HBA1C

Investigation	Result	Normal Value
Glycosylated Hb :	<u>6.9 % [H]</u>	Near Normal Glycemia : 6 to 7 Excellent Control : 7 to 8 Good Control : 8 to 9 Fair Control : 9 to 10 Poor Control : > 10
Average Plasma Glucose of Last 3 Months :	151.33	

M. Desai

Dr. Mehul Desai
M.B.D.C.P
Reg.No.G-9521



Patient Name :	Praveen Kumar . .	Sample No. :	20240314855
Patient ID :	20240309254	Visit No. :	OPD20240329453
Age / Sex :	34y/Male	Call. Date :	29/03/2024 10:39
Consultant :	DR SAURABH JAIN	S. Coll. Date :	29/03/2024 12:22
Ward :	-	Report Date :	29/03/2024 17:59

Blood Group

Investigation	Result	Normal Value
BLOOD GROUP :		
ABO	O	
Rh	Positive	

M. Desai

Dr. Mehul Desai
M.B.D.C.P
Reg.No.G-9521



Patient Name :	Praveen Kumar . .	Sample No. :	20240314855
Patient ID :	20240309254	Visit No. :	OPD20240329453
Age / Sex :	34y/Male	Call. Date :	29/03/2024 10:39
Consultant :	DR SAURABH JAIN	S. Coll. Date :	29/03/2024 12:22
Ward :	-	Report Date :	29/03/2024 17:59

RENAL FUNCTION TEST

Investigation	Result	Normal Value
Creatinine :	0.7 mg/dl	0.6 - 1.4 mg/dl
Urea :	23 mg/ dl	13 - 45 mg/dl
Uric Acid :	3 mg/dl	3.5 - 7.2 mg/dl
Calcium :	9.2 mg/dl	8.5 - 10.5

Dr.Mehul Desai
M.B.D.C.P
Reg.No.G-9521



Patient Name : Praveen Kumar . .

Sample No. : 20240314855

Patient ID : 20240309254

Visit No. : OPD20240329453

Age / Sex : 34y/Male

Call. Date : 29/03/2024 10:39

Consultant : DR SAURABH JAIN

S. Coll. Date : 29/03/2024 12:22

Ward : -

Report Date : 29/03/2024 17:59

LFT (Liver Function Test)

Investigation	Result	Normal Value
Total Bilirubin :	0.8 mg/dl	0.2 to 1.0 mg/dl
Direct Bilirubin :	0.5 mg/dl	0.0 to 0.2 mg/dl
Indirect Bilirubin :	0.3 mg/dl	0.0 to 0.8 mg/dl
AST (SGOT) :	35 U/L [H]	5 to 34 U/L
ALT (SGPT) :	64 U/L [H]	0 to 55 U/L
Total Protein (TP) :	7.2 g/dL	6.4 to 8.3, g/dl
Albumin (ALB) :	4.8 g/dl	3.5 to 5.2 g/dl
Globulin :	2.4 g/dl	2.3 to 3.5 g/dl
A/G Ratio :	2	
Alkaline Phosphatase (ALP) :	110 U/L	40 to 150 U/L
GAMMA GT.:	21 U/L	7 to 35 U/L

M. Desai

Dr. Mehul Desai
M.B.D.C.P
Reg.No.G-9521





Patient Name :	Praveen Kumar . .	Sample No. :	20240314855
Patient ID :	20240309254	Visit No. :	OPD20240329453
Age / Sex :	34y/Male	Call. Date :	29/03/2024 10:39
Consultant :	DR SAURABH JAIN	S. Coll. Date :	29/03/2024 12:22
Ward :	-	Report Date :	29/03/2024 17:59

Lipid Profile

Investigation	Result	Normal Value
Sample :	Fasting	
Sample Type :	Normal	
Cholesterol (Chol) :	<u>283 mg/dl [H]</u>	Low risk : < 200 Moderate risk : 200 - 239 High risk : > or = 240
Triglyceride :	146 mg/dl	Normal : < 200.0 High : 200 - 499 Very High : > or = 500
HDL Cholesterol :	59 mg/dl	Low risk : > or = 60 mg/dL High risk : Up to 35 mg/dL
LDL :	<u>194.8 mg/dl [H]</u>	131.0 to 159.0(N) < 130.0(L) > 159.0(H)
VLDL :	29.2 mg/dl	Up to 0 to 34 mg/dl
LDL/HDL Ratio :	3.3	Low risk : 0.5 to 3.0 Moderate risk : 3.0 to 6.0 Elevted level high > 6.0
Total Chol / HDL Ratio :	4.8	Low Risk : 3.3 to 4.4 Average Risk : 4.4 to 7.1 Moderate Risk : 7.1 to 11.0 High Risk : > 11.0
Total Lipids :	788 mg/dl [H]	400 to 700 mg/dl

Note :- Lipemic samples give high triglyceride value and falsely low LDL value.

Dr. Mehul Desai
M.B.D.C.P
Reg.No.G-9521



Savita
Superspeciality Hospital
(A Unit of Solace Healthcare Pvt. Ltd.)

Parivar Char Rasta, Waghodia-Dabhoi Ring Road, Vadodara-390019
0265-2578844 / 2578849 63596 88442
mh@savitahospital.com savitahospital.com



Patient Name :	Praveen Kumar . .	Sample No. :	20240314855
Patient ID :	20240309254	Visit No. :	OPD20240329453
Age / Sex :	34y/Male	Call. Date :	29/03/2024 10:39
Consultant :	DR SAURABH JAIN	S. Coll. Date :	29/03/2024 12:22
Ward :	-	Report Date :	29/03/2024 17:59

Urine R/M

Investigation	Result	Normal Value
Quantity - :	20 ml	
Colour - :	Pale Yellow	
Reaction (pH) :	6.0	4.6-8.0
Turbidity :	Clear	
Deposit :	Absent	Absent
Sp.Gravity :	1.015	1.005-1.010
Protein :	Absent	Absent
Glucose :	<u>Present (++++)</u>	Absent
Bile Salts :	Absent	Absent
Bile pigments :	Absent	Absent
Ketones :	Absent	Absent
Urobilinogen :	Absent	
Blood :	Absent	Absent
Pus Cells :	0-2 /hpf	0-5/hpf
Red Blood Cells :	Absent /hpf	Absent
Epithelial Cells :	1-2 /hpf	

Dr.Mehul Desai
M.B.D.C.P
Reg.No.G-9521





Savita
Superspeciality Hospital
(A Unit of Solace Healthcare Pvt. Ltd.)

Parivar Char Rasta, Waghodia-Dabhoi Ring Road, Vadodara-390019
0265-2578844 / 2578849 63596 88442
mh@savitahospital.com savitahospital.com



PATIENT NAME: PRAVIN KUMAR

AGE/SEX: 34 YRS/M

DATE: Friday, 29 March 2024

CHEST X-RAY (PA)

Both lung fields appear normal.

Both hila appear normal

Bilateral costo-phrenic angles appear grossly clear

Mediastinum and cardiac shadow appear normal

Bony thorax appears unremarkable

No evidence of free gas under domes of diaphragm

IMPRESSION:

- NO SIGNIFICANT ABNORMALITY NOTED IN LUNG FIELDS
- NORMAL CARDIAC SHADOW

DR SHARAD RUNGTA (MD & DNB)
CONSULTANT RADIOLOGIST

Not all pathologies can be detected on ultrasound in each scan. Further radiographic evaluation is suggested if required.





Savita
Superspeciality Hospital
(A Unit of Solace Healthcare Pvt. Ltd.)

Parivar Char Rasta, Waghodia-Dabhoi Ring Road, Vadodara-390019
0265-2578844 / 2578849 63596 88442
mh@savitahospital.com savitahospital.com



PATIENT NAME: PRAVIN KUMAR

AGE/SEX: 34 YRS/M

DATE: Friday, 29 March 2024

ULTRASOUND OF ABDOMEN & PELVIS

LIVER appears normal in size and shows raised parenchymal echogenicity. No evidence of focal lesion. No evidence of dilated IHBR or portal vein. CBD appears normal.

GALL BLADDER is distended. No e/o wall thickening, pericholecystic edema or calculus within.

VISUALIZED PART OF PANCREAS appears normal. MPD is WNL.

SPLEEN appears normal in size and shows normal parenchymal echogenicity. No evidence of focal lesion.

BOTH KIDNEYS appear normal in size and position.

Show normal cortical echogenicity. Corticomedullary differentiation is maintained.
No calculus or hydronephrosis on either side.

URINARY BLADDER is full. Mucosal surface appears smooth with no e/o obvious wall thickening or calculus within.

PROSTATE appears normal in size. No evidence of focal lesion noted.

BOWEL LOOPS appear normal and show normal peristalsis
No evidence of LYMPHADENOPATHY noted.
No evidence of ASCITES or PLEURAL EFFUSION noted.

IMPRESSION:

- Grade I Fatty Liver.

DR SHARAD RUNGTA (MD & DNB)
CONSULTANT RADIOLOGIST

Not all pathologies can be detected on ultrasound in each scan. Further radiographic evaluation is suggested if required.





2D-ECHOCARDIOGRAPHY AND COLOR DOPPLER REPORT

NAME: PRAVIN KUMAR

AGE/SEX: 34 YRS/MALE

DATE: 29/03/2024

REF BY: DIRECT

OBSERVATION:

- NORMAL LV SIZE AND NORMAL LV SYSTOLIC FUNCTION. LVEF = 60% (VISUAL).
- NO RWMA AT REST.
- NORMAL LV DIASTOLIC DYSFUNCTION.
- TRIVIAL MR. NO MS.
- NO AR. NO AS.
- TRIVIAL TR. NO PAH.
- NORMAL SIZED LA, RA & RV WITH NORMAL RV SYSTOLIC FUNCTION.
- NORMAL SIZED MPA, RPA & LPA.
- INTACT IAS & IVS.
- NO E/O INTRACARDIAC CLOT/VEGETATION/PE.
- NORMAL IVC.
- NORMAL PERICARDIUM.

LA: 33MM

AO: 24MM

IVS: 11/13MM

LVPW: 10/12MM

LVID: 39/25MM

CONCLUSION:

- NORMAL LV/RV SIZE AND SYSTOLIC FUNCTION.
- NO RWMA AT REST.
- LVEF = 60% (VISUAL).

DR. NIRAV BHALANI
[CARDIOLOGIST]

DR. ARVIND SHARMA
[CARDIOLOGIST]

PRAVIN KUMAR

Male

29-Mar-24 12:00:39 PM

34 Years

Rate 87

PR 168
QRSd 86
QT 360
QTc 433

--AXIS--

P 42
QRS 37
T 11

12 Lead; Standard Placement

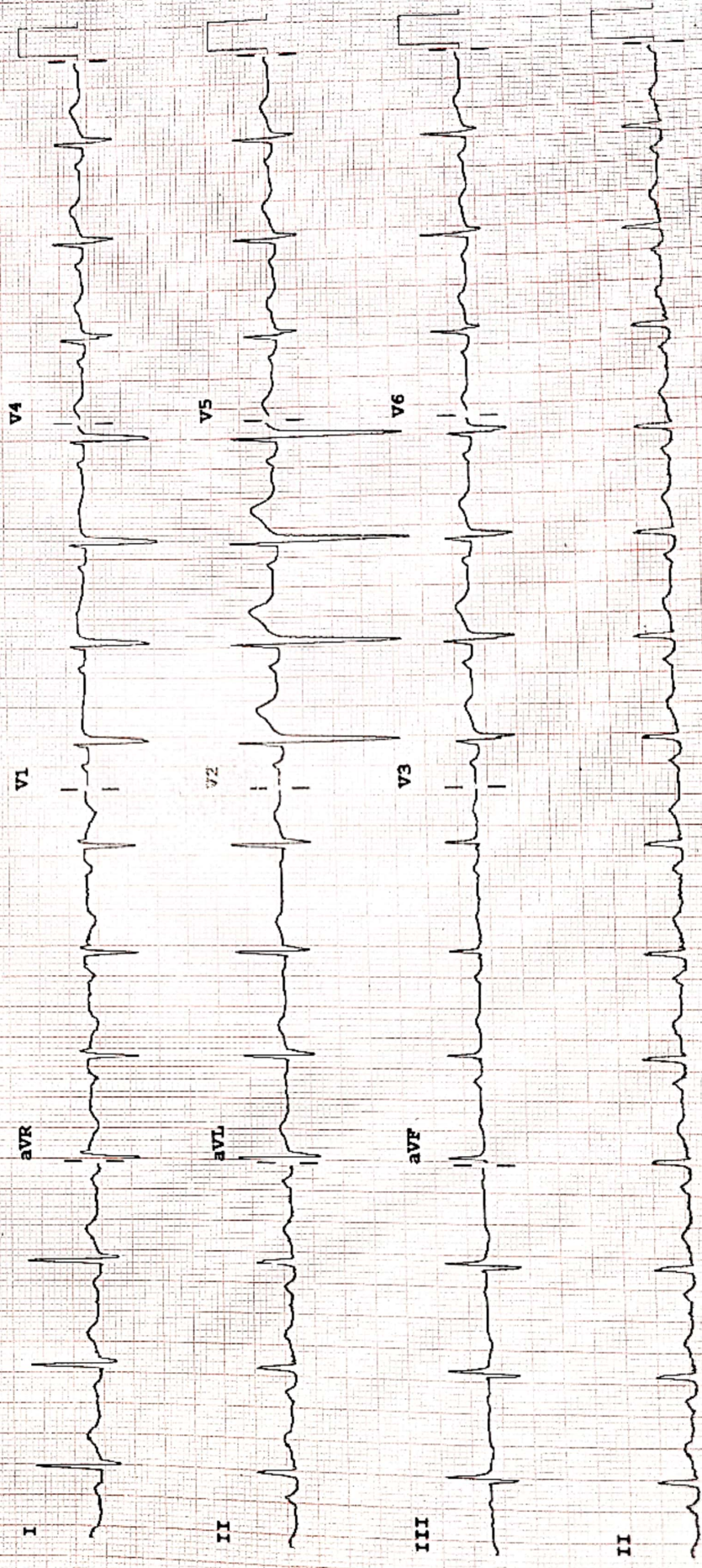

F 50~0.50-150 Hz W PH09

Chest: 10.0 mm/mV

Limb: 10 mm/mV

Speed: 25 mm/sec

Device:

for PHILIPS

RECORDER M2242B

PP



Examination by Ophthalmologist

Name: PRAVEEN KUMAR

Reg. No: 20240309254

Age/ Sex: 34/MALE

DOE: 29/03/2024

Nil

Medical History:

Nil

Examination of Eye:

Right LEFT

External Examination:

Anti seg Examination:

Schiot Tonometry IOP:

WNL

Fundus:

Without Glass Distant Vision: 6/6 6/6

Near Vision: N6 N6

With Glass Distant Vision: _____

Near Vision: _____

Colour Vision (With Ishihara Chart): WNL

Impression:

WNL

Advice:

Signature: _____





Examination by Physicia

Name: PRAVEEN KUMAR

Reg. No: 20240309254

Age/ Sex: 34/MALE

DOE: 29/03/2024

Physical Examination

Height: 161 cm Weight: 79 kg BMI: 30.47
Temperature: N Pulse: 104 BP: 134/90 SpO2: 96%

Chief Complaints:

NO COMPLAINTS

Past History:

NAD

Examination:

General Examination:

NAD

Systemic Examination:

NAD

Investigation:

RBS _____

ECG _____

Others _____

Advice: - continue OHA

ADD / FFD / daily exercise

Signature _____

- T. ATORVAS (10) 0-0-0



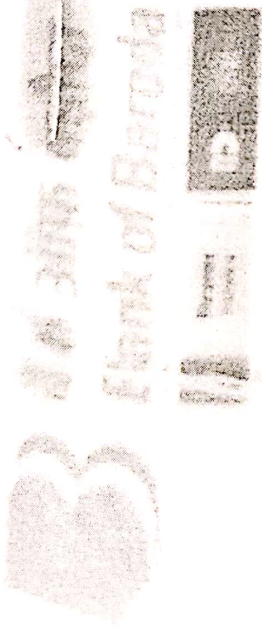

ए.सी. नं. 102168

E.C.No.

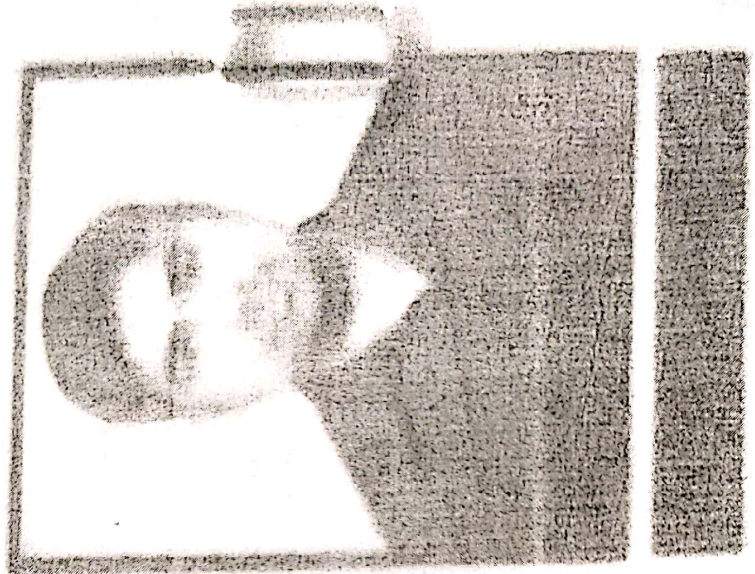

नाम | Name PRAVEEN KUMAR

पद | Designation OFFICER

आफ की हस्ताक्षर | Signature of Holder

P. Praveen

20.11.2021

OMM

आफ की हस्ताक्षर | Signature of Holder

Date of Issue

Issuing Authority