

PATIENT NAME : JISHNU R M
REF. DOCTOR : SELF
CODE/NAME & ADDRESS : CA00010147 -

MEDIWHEEL ARCOFEMI HEALTHCARE LIMITED
F701A, LADO SARAI, NEW DELHI,SOUTH DELHI,
DELHI,
SOUTH DELHI 110030
8800465156

ACCESSION NO : 4071XC000762
PATIENT ID : JISHM1306904071
CLIENT PATIENT ID: 156306
ABHA NO :
AGE/SEX : 33 Years Male
DRAWN :
RECEIVED : 04/03/2024 07:46:04
REPORTED : 04/03/2024 14:14:35

Test Report Status	<u>Preliminary</u>	Results	Biological Reference Interval	Units
--------------------	--------------------	---------	-------------------------------	-------

MEDIWHEEL HEALTH CHEKUP BELOW 40(M)TMT
OPHTHAL

OPHTHAL REPORTED

TREADMILL TEST

TREADMILL TEST REPORTED

PHYSICAL EXAMINATION

PHYSICAL EXAMINATION REPORTED

SUMI M
LAB TECHNOLOGIST

Page 1 Of 12



View Details



View Report

PERFORMED AT :

DDRC AGILUS PATHLABS LIMITED
Phoenix Tower, Near Central Park Hotel,
Prathibha Junction, Kadappakada,
KOLLAM, 691008
KERALA, INDIA
Tel : 93334 93334
Email : customercare.ddrc@agilus.in

Patient Ref. No. 66600008078110

PATIENT NAME : JISHNU R M		REF. DOCTOR : SELF	
CODE/NAME & ADDRESS : CA00010147 - MEDIWHEEL ARCOFEMI HEALTHCARE LIMITED F701A, LADO SARAI, NEW DELHI,SOUTH DELHI, DELHI, SOUTH DELHI 110030 8800465156	ACCESSION NO : 4071XC000762	AGE/SEX : 33 Years Male	
	PATIENT ID : JISHM1306904071	DRAWN :	
	CLIENT PATIENT ID: 156306	RECEIVED : 04/03/2024 07:46:04	
	ABHA NO :	REPORTED : 04/03/2024 14:14:35	

Test Report Status	Preliminary	Results	Units
--------------------	-------------	---------	-------

MEDIWHEEL HEALTH CHEKUP BELOW 40(M)TMT

ECG WITH REPORT

**REPORT
REPORTED**

USG ABDOMEN AND PELVIS

**REPORT
Reported**

CHEST X-RAY WITH REPORT

**REPORT
REPORTED**

HAEMATOLOGY

MEDIWHEEL HEALTH CHEKUP BELOW 40(M)TMT

GLYCOSYLATED HEMOGLOBIN(HBA1C), EDTA WHOLE BLOOD

HBA1C	5.4	Normal	: 4.0 - 5.6%.	%
		Non-diabetic level	: < 5.7%.	
		Diabetic	: >6.5%	
		Glycemic control goal		
		More stringent goal : < 6.5 %.		
		General goal : < 7%.		
		Less stringent goal : < 8%.		
		Glycemic targets in CKD :-		
		If eGFR > 60 : < 7%.		
		If eGFR < 60 : 7 - 8.5%.		
MEAN PLASMA GLUCOSE	108.3	< 116.0		mg/dL

**LAVANYA
LAB TECHNOLOGIST**

**SUMI M
LAB TECHNOLOGIST**

**DR.AKHILA SEKHAR, M.D
Pathology
(Reg No - TCMC 55174)
CONSULTANT PATHOLOGIST**



View Details



View Report

PATIENT NAME : JISHNU R M	REF. DOCTOR : SELF	
CODE/NAME & ADDRESS : CA00010147 - MEDIWHEEL ARCOFEMI HEALTHCARE LIMITED F701A, LADO SARAI, NEW DELHI,SOUTH DELHI, DELHI, SOUTH DELHI 110030 8800465156	ACCESSION NO : 4071XC000762 PATIENT ID : JISHM1306904071 CLIENT PATIENT ID: 156306 ABHA NO :	AGE/SEX : 33 Years Male DRAWN : RECEIVED : 04/03/2024 07:46:04 REPORTED : 04/03/2024 14:14:35

Test Report Status	Preliminary	Results	Units
--------------------	-------------	---------	-------

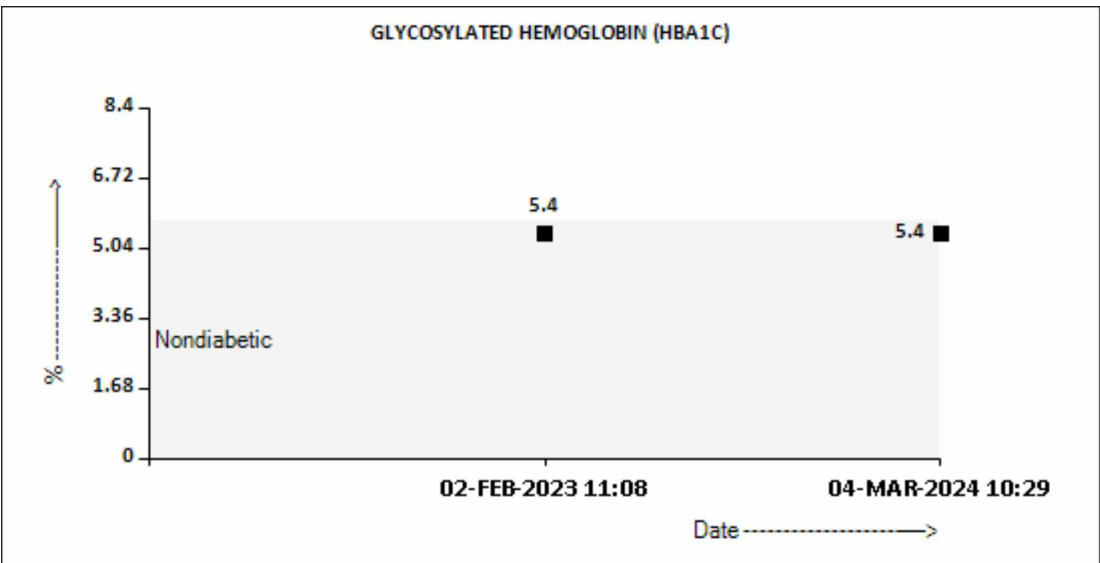

BLOOD COUNTS,EDTA WHOLE BLOOD

HEMOGLOBIN	16.4	13.0 - 17.0	g/dL
RED BLOOD CELL COUNT	5.67 High	4.5 - 5.5	mil/ μ L
WHITE BLOOD CELL COUNT	8.83	4.0 - 10.0	thou/ μ L
PLATELET COUNT	278	150 - 410	thou/ μ L

RBC AND PLATELET INDICES

HEMATOCRIT	51.2 High	40 - 50	%
MEAN CORPUSCULAR VOL	90.3	83 - 101	fL
MEAN CORPUSCULAR HGB.	28.9	27.0 - 32.0	pg
MEAN CORPUSCULAR HEMOGLOBIN CONCENTRATION	32.0	31.5 - 34.5	g/dL
MENTZER INDEX	15.9		
MEAN PLATELET VOLUME	7.7	6.8 - 10.9	fL

LAVANYA
LAB TECHNOLOGIST

DR.AKHILA SEKHAR, M.D
Pathology
(Reg No - TCMC 55174)
CONSULTANT PATHOLOGIST

DR.KARTHIKA RAMANATHAN, M.D
Pathology
(Reg No - TCMC 53950)
CONSULTANT PATHOLOGIST



PATIENT NAME : JISHNU R M

REF. DOCTOR : SELF

CODE/NAME & ADDRESS : CA00010147 -

MEDIWHEEL ARCOFEMI HEALTHCARE LIMITED
F701A, LADO SARAI, NEW DELHI, SOUTH DELHI,
DELHI,
SOUTH DELHI 110030
8800465156ACCESSION NO : **4071XC000762**

PATIENT ID : JISHM1306904071

CLIENT PATIENT ID: 156306

ABHA NO :

AGE/SEX : 33 Years Male

DRAWN :

RECEIVED : 04/03/2024 07:46:04

REPORTED : 04/03/2024 14:14:35

Test Report Status	<u>Preliminary</u>	Results	Units
--------------------	--------------------	---------	-------

WBC DIFFERENTIAL COUNT

SEGMENTED NEUTROPHILS	61	40 - 80	%
LYMPHOCYTES	31	20 - 40	%
MONOCYTES	03	2 - 10	%
EOSINOPHILS	05	1 - 6	%
BASOPHILS	00	< 1 - 2	%
ABSOLUTE NEUTROPHIL COUNT	5.39	2.0 - 7.0	thou/ μ L
ABSOLUTE LYMPHOCYTE COUNT	2.74	1.0 - 3.0	thou/ μ L
ABSOLUTE MONOCYTE COUNT	0.26	0.2 - 1.0	thou/ μ L
ABSOLUTE EOSINOPHIL COUNT	0.44	0.02 - 0.50	thou/ μ L
ABSOLUTE BASOPHIL COUNT	00		thou/ μ L
NEUTROPHIL LYMPHOCYTE RATIO (NLR)	2.0		

ERYTHROCYTE SEDIMENTATION RATE (ESR), EDTA BLOOD

SEDIMENTATION RATE (ESR)	07	0 - 14	mm at 1 hr
--------------------------	----	--------	------------

SUGAR URINE - POST PRANDIAL

SUGAR URINE - POST PRANDIAL	NOT DETECTED	NOT DETECTED
-----------------------------	--------------	--------------

SUGAR URINE - FASTING

SUGAR URINE - FASTING	NOT DETECTED	NOT DETECTED
-----------------------	--------------	--------------

IMMUNOHAEMATOLOGY**MEDIWHEEL HEALTH CHEKUP BELOW 40(M)TMT****ABO GROUP & RH TYPE, EDTA WHOLE BLOOD**

ABO GROUP	TYPE B
RH TYPE	POSITIVE

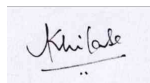
LAVANYA
LAB TECHNOLOGIST

DR.AKHILA SEKHAR, M.D
Pathology
(Reg No - TCMC 55174)
CONSULTANT PATHOLOGIST

View Details



View Report

Page 4 Of 12

PERFORMED AT :DDRC AGILUS PATHLABS LIMITED
Phoenix Tower, Near Central Park Hotel,
Prathibha Junction, Kadappakada,
KOLLAM, 691008
KERALA, INDIA
Tel : 93334 93334
Email : customercare.ddrc@agilus.in

Patient Ref. No. 66600008078110

PATIENT NAME : JISHNU R M

REF. DOCTOR : SELF

CODE/NAME & ADDRESS : CA00010147 -

MEDIWHEEL ARCOFEMI HEALTHCARE LIMITED
F701A, LADO SARAI, NEW DELHI, SOUTH DELHI,
DELHI,
SOUTH DELHI 110030
8800465156

ACCESSION NO : **4071XC000762**

PATIENT ID : JISHM1306904071

CLIENT PATIENT ID: 156306

ABHA NO :

AGE/SEX : 33 Years Male

DRAWN :

RECEIVED : 04/03/2024 07:46:04

REPORTED : 04/03/2024 14:14:35

Test Report Status	Preliminary	Results	Units
--------------------	-------------	---------	-------

Interpretation(s)

ABO GROUP & RH TYPE, EDTA WHOLE BLOOD-Blood group is identified by antigens and antibodies present in the blood. Antigens are protein molecules found on the surface of red blood cells. Antibodies are found in plasma. To determine blood group, red cells are mixed with different antibody solutions to give A,B,O or AB.

Disclaimer: "Please note, as the results of previous ABO and Rh group (Blood Group) for pregnant women are not available, please check with the patient records for availability of the same."

The test is performed by both forward as well as reverse grouping methods.

BIO CHEMISTRY**MEDIWHEEL HEALTH CHEKUP BELOW 40(M)TMT****BUN/CREAT RATIO**

BUN/CREAT RATIO 10.9

CREATININE, SERUM

CREATININE 1.10 18 - 60 yrs : 0.9 - 1.3 mg/dL

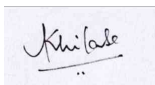

DR.AKHILA SEKHAR, M.D
Pathology
(Reg No - TCMC 55174)
CONSULTANT PATHOLOGIST



LAVANYA
LAB TECHNOLOGIST



SHILPA B L
LAB TECHNOLOGIST

Page 5 Of 12



View Details



View Report

PERFORMED AT :

DDRC AGILUS PATHLABS LIMITED
Phoenix Tower, Near Central Park Hotel,
Prathibha Junction, Kadappakada,
KOLLAM, 691008
KERALA, INDIA
Tel : 93334 93334
Email : customercare.ddrc@agilus.in



Patient Ref. No. 66600008078110

PATIENT NAME : JISHNU R M

REF. DOCTOR : SELF

CODE/NAME & ADDRESS : CA00010147 -
 MEDIWHEEL ARCOFEMI HEALTHCARE LIMITED
 F701A, LADO SARAI, NEW DELHI,SOUTH DELHI,
 DELHI,
 SOUTH DELHI 110030
 8800465156

ACCESSION NO : **4071XC000762**
PATIENT ID : JISHM1306904071
CLIENT PATIENT ID: 156306
ABHA NO :

AGE/SEX : 33 Years Male
DRAWN :
RECEIVED : 04/03/2024 07:46:04
REPORTED : 04/03/2024 14:14:35

Test Report Status	Preliminary	Results	Units
--------------------	-------------	---------	-------

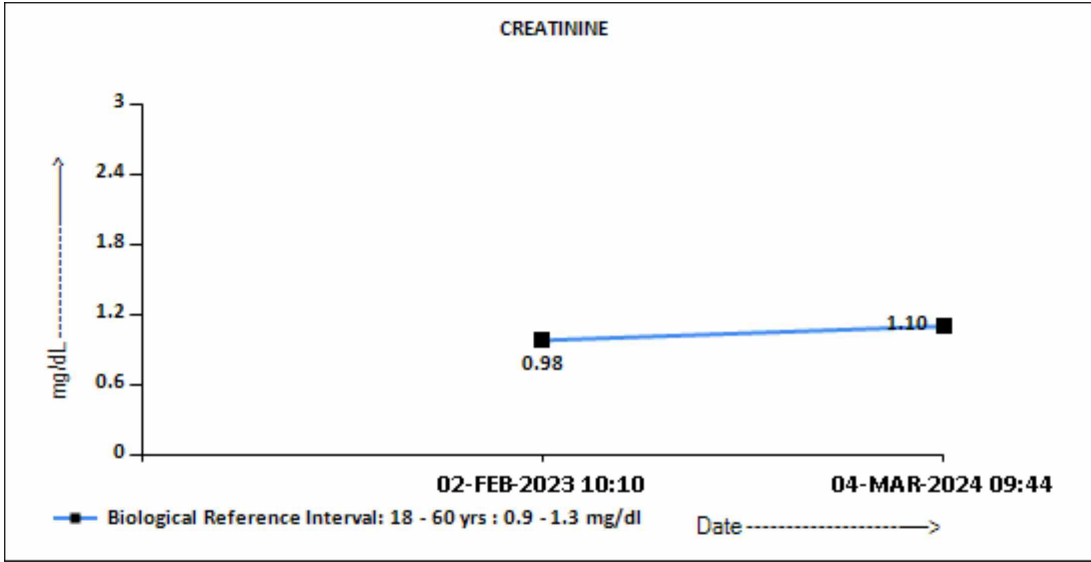

GLUCOSE, POST-PRANDIAL, PLASMA

GLUCOSE, POST-PRANDIAL, PLASMA	99	Diabetes Mellitus : > or = 200. mg/dL Impaired Glucose tolerance/ Prediabetes : 140 - 199. Hypoglycemia : < 55.
--------------------------------	----	--

DR.AKHILA SEKHAR, M.D
 Pathology
 (Reg No - TCMC 55174)
 CONSULTANT PATHOLOGIST

SHILPA B L
 LAB TECHNOLOGIST



View Details



View Report

PERFORMED AT :

DDRC AGILUS PATHLABS LIMITED
 Phoenix Tower, Near Central Park Hotel,
 Prathibha Junction, Kadappakada,
 KOLLAM, 691008
 KERALA, INDIA
 Tel : 93334 93334
 Email : customercare.ddrc@agilus.in



Patient Ref. No. 66600008078110

PATIENT NAME : JISHNU R M

REF. DOCTOR : SELF

CODE/NAME & ADDRESS : CA00010147 -
 MEDIWHEEL ARCOFEMI HEALTHCARE LIMITED
 F701A, LADO SARAI, NEW DELHI,SOUTH DELHI,
 DELHI,
 SOUTH DELHI 110030
 8800465156

ACCESSION NO : 4071XC000762
PATIENT ID : JISHM1306904071
CLIENT PATIENT ID: 156306
ABHA NO :

AGE/SEX : 33 Years Male
DRAWN :
RECEIVED : 04/03/2024 07:46:04
REPORTED : 04/03/2024 14:14:35

Test Report Status	Preliminary	Results	Units
--------------------	-------------	---------	-------

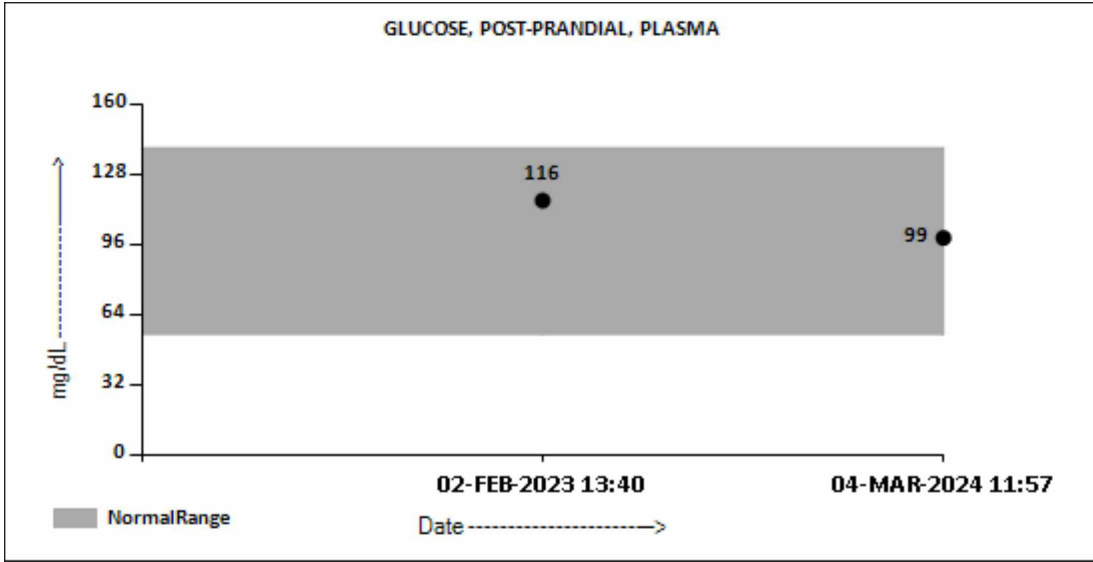

GLUCOSE FASTING,FLUORIDE PLASMA

FBS (FASTING BLOOD SUGAR)	100	Diabetes Mellitus : > or = 126. mg/dL Impaired fasting Glucose/ Prediabetes : 101 - 125. Hypoglycemia : < 55.
---------------------------	-----	--

DR.AKHILA SEKHAR, M.D
 Pathology
 (Reg No - TCMC 55174)
 CONSULTANT PATHOLOGIST

SHILPA B L
 LAB TECHNOLOGIST



View Details



View Report

PERFORMED AT :

DDRC AGILUS PATHLABS LIMITED
 Phoenix Tower, Near Central Park Hotel,
 Prathibha Junction, Kadappakada,
 KOLLAM, 691008
 KERALA, INDIA
 Tel : 93334 93334
 Email : customercare.ddrc@agilus.in



Patient Ref. No. 66600008078110

PATIENT NAME : JISHNU R M

REF. DOCTOR : SELF

CODE/NAME & ADDRESS : CA00010147 -
 MEDIWHEEL ARCOFEMI HEALTHCARE LIMITED
 F701A, LADO SARAI, NEW DELHI,SOUTH DELHI,
 DELHI,
 SOUTH DELHI 110030
 8800465156

ACCESSION NO : 4071XC000762
PATIENT ID : JISHM1306904071
CLIENT PATIENT ID: 156306
ABHA NO :

AGE/SEX : 33 Years Male
DRAWN :
RECEIVED : 04/03/2024 07:46:04
REPORTED : 04/03/2024 14:14:35

Test Report Status Preliminary **Results** **Units**

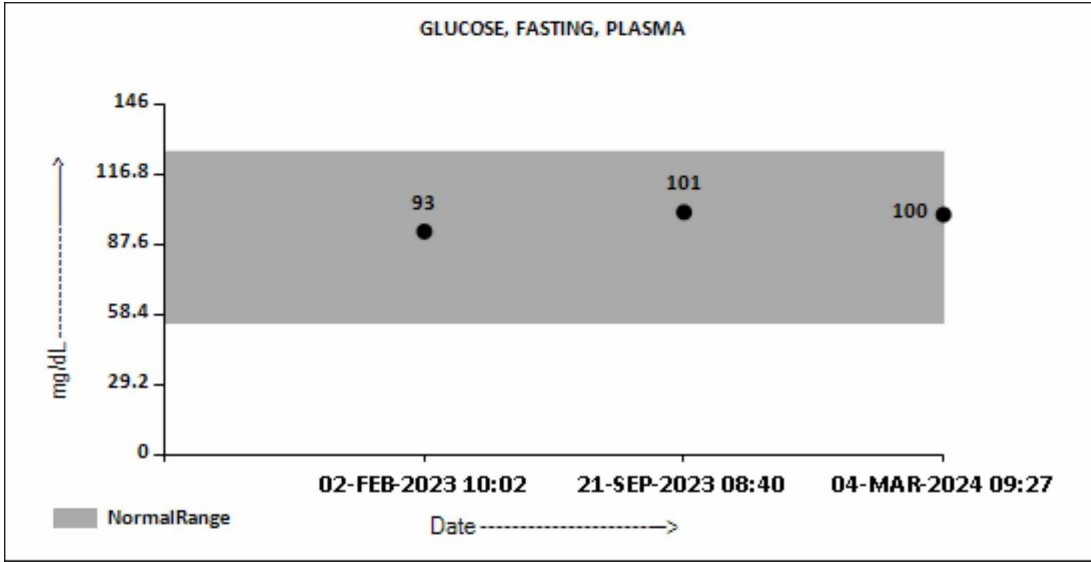

LIVER FUNCTION TEST WITH GGT

BILIRUBIN, TOTAL	0.94	General Range : < 1.1	mg/dL
BILIRUBIN, DIRECT	0.27	General Range : < 0.3	mg/dL
BILIRUBIN, INDIRECT	0.67 High	0.00 - 0.60	mg/dL
TOTAL PROTEIN	7.6	Ambulatory : 6.4 - 8.3 Recumbant : 6 - 7.8	g/dL
ALBUMIN	4.8	20-60yrs : 3.5 - 5.2	g/dL
GLOBULIN	2.8	General Range : 2 - 3.5 Premature Neonates : 0.29 - 1.04	g/dL
ALBUMIN/GLOBULIN RATIO	1.7	1.0 - 2.0	RATIO
ASPARTATE AMINOTRANSFERASE (AST/SGOT)	26	Adults : < 40	U/L
ALANINE AMINOTRANSFERASE (ALT/SGPT)	66	Adults : < 45	U/L
ALKALINE PHOSPHATASE	68	Adult(<60yrs) : 40 -130	U/L
GAMMA GLUTAMYL TRANSFERASE (GGT)	39	Adult (Male) : < 60	U/L

TOTAL PROTEIN, SERUM

DR.AKHILA SEKHAR, M.D
 Pathology
 (Reg No - TCMC 55174)
 CONSULTANT PATHOLOGIST

SHILPA B L
 LAB TECHNOLOGIST



View Details



View Report

PERFORMED AT :

DDRC AGILUS PATHLABS LIMITED
 Phoenix Tower, Near Central Park Hotel,
 Prathibha Junction, Kadappakada,
 KOLLAM, 691008
 KERALA, INDIA
 Tel : 93334 93334
 Email : customercare.ddrc@agilus.in



Patient Ref. No. 66600008078110

PATIENT NAME : JISHNU R M

REF. DOCTOR : SELF

CODE/NAME & ADDRESS : CA00010147 -
 MEDIWHEEL ARCOFEMI HEALTHCARE LIMITED
 F701A, LADO SARAI, NEW DELHI,SOUTH DELHI,
 DELHI,
 SOUTH DELHI 110030
 8800465156

ACCESSION NO : 4071XC000762
PATIENT ID : JISHM1306904071
CLIENT PATIENT ID: 156306
ABHA NO :

AGE/SEX : 33 Years Male
DRAWN :
RECEIVED : 04/03/2024 07:46:04
REPORTED : 04/03/2024 14:14:35

Test Report Status	Preliminary	Results	Units
--------------------	-------------	---------	-------

TOTAL PROTEIN 7.6 Ambulatory : 6.4 - 8.3 g/dL
 Recumbant : 6 - 7.8

URIC ACID, SERUM

URIC ACID 6.5 Adults : 3.4-7 mg/dL

BLOOD UREA NITROGEN (BUN), SERUM

BLOOD UREA NITROGEN 12 Adult(<60 yrs) : 6 to 20 mg/dL

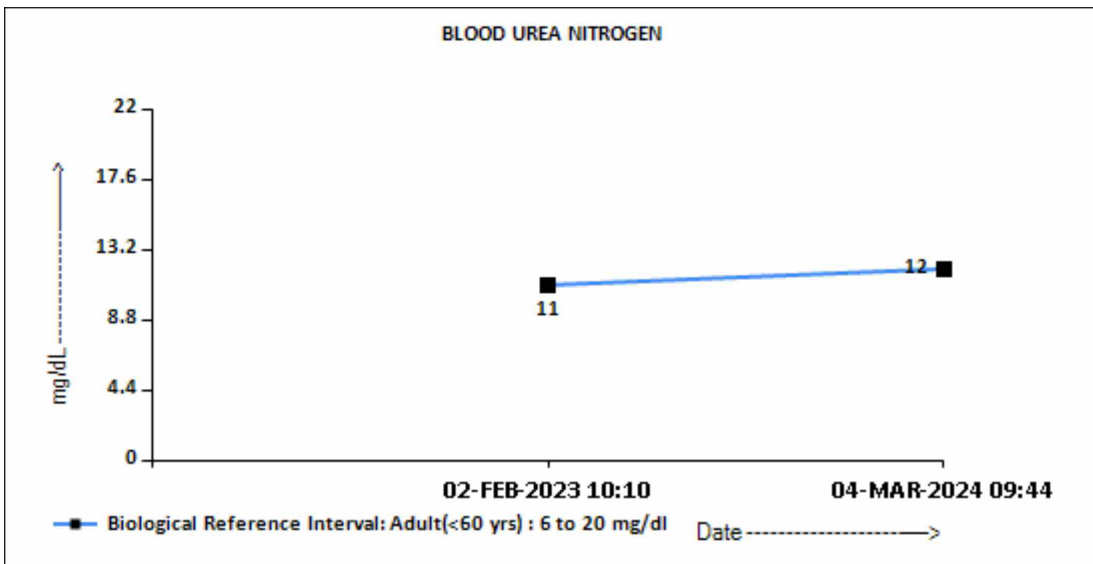

BIOCHEMISTRY - LIPID

MEDIWHEEL HEALTH CHEKUP BELOW 40(M)TMT

LIPID PROFILE, SERUM

CHOLESTEROL 183 Desirable : < 200 mg/dL
 Borderline : 200-239
 High : >or= 240

DR.AKHILA SEKHAR, M.D
 Pathology
 (Reg No - TCMC 55174)
 CONSULTANT PATHOLOGIST

SHILPA B L
 LAB TECHNOLOGIST



View Details



View Report

PERFORMED AT :

DDRC AGILUS PATHLABS LIMITED
 Phoenix Tower, Near Central Park Hotel,
 Prathibha Junction, Kadappakada,
 KOLLAM, 691008
 KERALA, INDIA
 Tel : 93334 93334
 Email : customercare.ddrc@agilus.in



Patient Ref. No. 66600008078110

PATIENT NAME : JISHNU R M

REF. DOCTOR : SELF

CODE/NAME & ADDRESS : CA00010147 -
MEDIWHEEL ARCOFEMI HEALTHCARE LIMITED
F701A, LADO SARAI, NEW DELHI,SOUTH DELHI,
DELHI,
SOUTH DELHI 110030
8800465156

ACCESSION NO : **4071XC000762**
PATIENT ID : JISHM1306904071
CLIENT PATIENT ID: 156306
ABHA NO :

AGE/SEX : 33 Years Male
DRAWN :
RECEIVED : 04/03/2024 07:46:04
REPORTED : 04/03/2024 14:14:35

Test Report Status	Preliminary	Results	Units
TRIGLYCERIDES		114	mg/dL
		Normal : < 150 High : 150-199 Hypertriglyceridemia : 200-499 Very High : > 499	
HDL CHOLESTEROL		42	mg/dL
LDL CHOLESTEROL, DIRECT		126	mg/dL
		General range : 40-60 Optimum : < 100 Above Optimum : 100-129 Borderline High : 130-159 High : 160-189 Very High : >or= 190	
NON HDL CHOLESTEROL		141 High	mg/dL
		Desirable: Less than 130 Above Desirable: 130 - 159 Borderline High: 160 - 189 High: 190 - 219 Very high: > or = 220	
VERY LOW DENSITY LIPOPROTEIN		22.8	mg/dL
		Desirable value : 10 - 35	
CHOL/HDL RATIO		4.4	
		3.3-4.4 Low Risk 4.5-7.0 Average Risk 7.1-11.0 Moderate Risk > 11.0 High Risk	
LDL/HDL RATIO		3.0	
		0.5 - 3.0 Desirable/Low Risk 3.1 - 6.0 Borderline/Moderate Risk >6.0 High Risk	

SPECIALISED CHEMISTRY - HORMONE

MEDIWHEEL HEALTH CHEKUP BELOW 40(M)TMT

THYROID PANEL, SERUM

T3	116.70	Adult : 80-200	ng/dL
T4	7.78	Adults : 4.5-12.1	µg/dl
TSH 3RD GENERATION	2.710	21-50 yrs : 0.4 - 4.2	µIU/mL

SHILPA B L
LAB TECHNOLOGIST

DR.AKHILA SEKHAR, M.D
Pathology
(Reg No - TCMC 55174)
CONSULTANT PATHOLOGIST

DR. AMJAD A, M.D Pathology
(Reg No - TCMC 38949)
CONSULTANT PATHOLOGIST



View Details



View Report

PERFORMED AT :

DDRC AGILUS PATHLABS LIMITED
Phoenix Tower, Near Central Park Hotel,
Prathibha Junction, Kadappakada,
KOLLAM, 691008
KERALA, INDIA
Tel : 93334 93334
Email : customercare.ddrc@agilus.in



Patient Ref. No. 66600008078110

PATIENT NAME : JISHNU R M

REF. DOCTOR : SELF

CODE/NAME & ADDRESS : CA00010147 -
 MEDIWHEEL ARCOFEMI HEALTHCARE LIMITED
 F701A, LADO SARAI, NEW DELHI,SOUTH DELHI,
 DELHI,
 SOUTH DELHI 110030
 8800465156

ACCESSION NO : **4071XC000762**
PATIENT ID : JISHM1306904071
CLIENT PATIENT ID: 156306
ABHA NO :

AGE/SEX : 33 Years Male
DRAWN :
RECEIVED : 04/03/2024 07:46:04
REPORTED : 04/03/2024 14:14:35

Test Report Status	Preliminary	Results	Units
--------------------	-------------	---------	-------

CLINICAL PATH - URINALYSIS

MEDIWHEEL HEALTH CHEKUP BELOW 40(M)TMT

PHYSICAL EXAMINATION, URINE

COLOR YELLOWISH
APPEARANCE **SLIGHTLY HAZY**

CHEMICAL EXAMINATION, URINE

PH	6.0	4.8 - 7.4
SPECIFIC GRAVITY	1.025	1.015 - 1.030
PROTEIN	DETECTED (TRACE)	NOT DETECTED
GLUCOSE	NOT DETECTED	NOT DETECTED
KETONES	NOT DETECTED	NOT DETECTED
BLOOD	NOT DETECTED	NOT DETECTED
BILIRUBIN	NOT DETECTED	NOT DETECTED
UROBILINOGEN	NORMAL	NORMAL
NITRITE	NOT DETECTED	NOT DETECTED
LEUKOCYTE ESTERASE	NOT DETECTED	NOT DETECTED

MICROSCOPIC EXAMINATION, URINE

RED BLOOD CELLS	NOT DETECTED	NOT DETECTED	/HPF
WBC	1-2	0-5	/HPF
EPITHELIAL CELLS	0-1	0-5	/HPF
CASTS	NIL		
CRYSTALS	NIL		
BACTERIA	NOT DETECTED	NOT DETECTED	
YEAST	NOT DETECTED	NOT DETECTED	

DR. AMJAD A, M.D Pathology
 (Reg No - TCMC 38949)
CONSULTANT PATHOLOGIST

LAVANYA
LAB TECHNOLOGIST



View Details



View Report

PERFORMED AT :

DDRC AGILUS PATHLABS LIMITED
 Phoenix Tower, Near Central Park Hotel,
 Prathibha Junction, Kadappakada,
 KOLLAM, 691008
 KERALA, INDIA
 Tel : 93334 93334
 Email : customercare.ddrc@agilus.in



Patient Ref. No. 66600008078110

PATIENT NAME : JISHNU R M		REF. DOCTOR : SELF	
CODE/NAME & ADDRESS : CA00010147 - MEDIWHEEL ARCOFEMI HEALTHCARE LIMITED F701A, LADO SARAI, NEW DELHI,SOUTH DELHI, DELHI, SOUTH DELHI 110030 8800465156	ACCESSION NO : 4071XC000762	AGE/SEX : 33 Years Male	
	PATIENT ID : JISHM1306904071	DRAWN :	
	CLIENT PATIENT ID: 156306	RECEIVED : 04/03/2024 07:46:04	
	ABHA NO :	REPORTED : 04/03/2024 14:14:35	

Test Report Status	<u>Preliminary</u>	Results	Units
--------------------	--------------------	---------	-------

CLINICAL PATH - STOOL ANALYSIS

MEDIWHEEL HEALTH CHEKUP BELOW 40(M)TMT	RESULT PENDING
PHYSICAL EXAMINATION,STOOL	RESULT PENDING
CHEMICAL EXAMINATION,STOOL	RESULT PENDING
MICROSCOPIC EXAMINATION,STOOL	RESULT PENDING



View Details



View Report

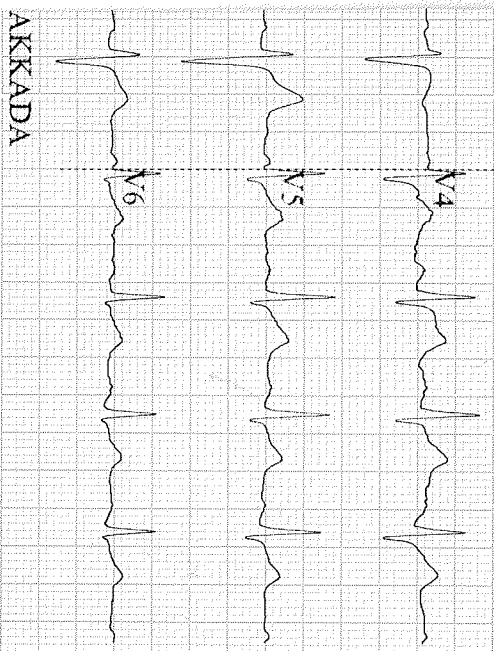

ID: 9290
 Male / mHg
 33 Years / kg
 cm

HR 89 bpm
 P 107 ms
 PR 151 ms
 QRS 101 ms
 QT/QTc 350/428 ms
 P/QRS/T 28-21-2 °
 RV5/SV1 0.788/0.815 mV

Diagnosis Information:

Jishnu RM

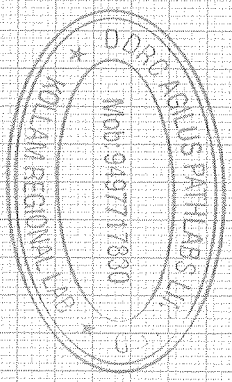

Report Confirmed by: *ARW*
 CE

AKKADA

ID: 9290 04-03-2024 11:20:39 AM

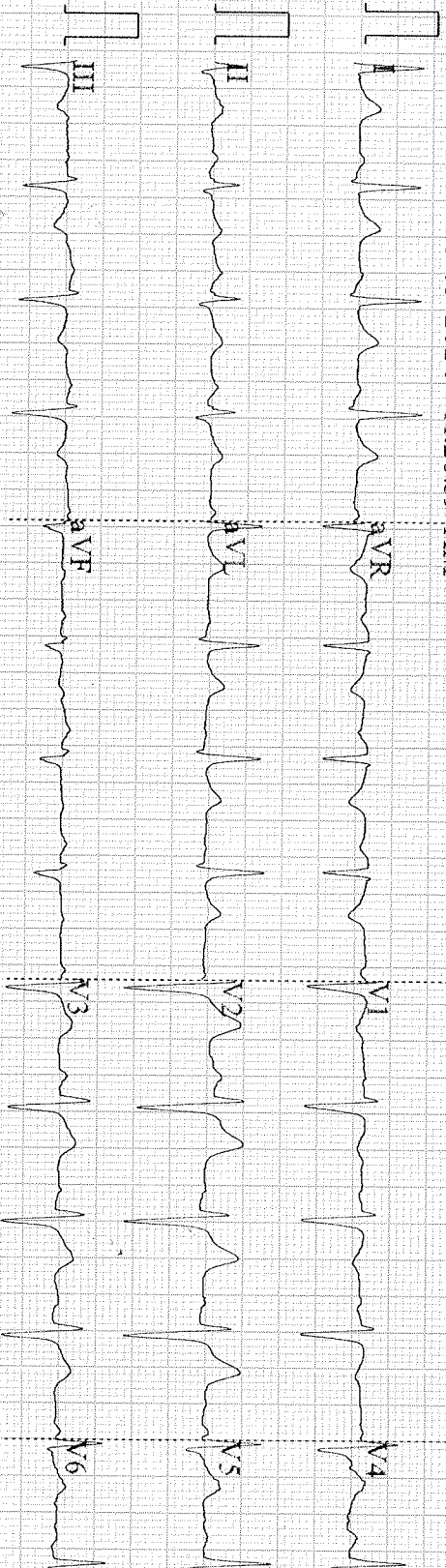

0.67~35Hz AC50 25mm/s 10mm/mV 89 V1.0 SEMIP V1.7 DDRC AGIL US KADAPPAKKADA

AGIL US

If the examinee is suffering from an acute life threatening situation, you may be obliged to disclose the result of the medical examination to the examinee.

1. Name of the examinee	: Mr./Mrs./Ms. <u>JISHNU RM</u>
2. Mark of Identification	: (Mole/Scar/any other (specify location)):
3. Age/Date of Birth	: Gender: <u>F/M</u> ✓
4. Photo ID Checked	: (Passport/Election Card/PAN Card/Driving Licence/Company ID)

PHYSICAL DETAILS:

a. Height <u>1.70</u> (cms)	b. Weight <u>74.5</u> (Kgs)	c. Girth of Abdomen <u>97</u> (cms)
d. Pulse Rate <u>70</u> (/Min)	e. Blood Pressure: <u>120/80 mmHg</u>	Systolic Diastolic
	1 st Reading	
	2 nd Reading	

FAMILY HISTORY:

Relation	Age if Living	Health Status	If deceased, age at the time and cause
Father	<u>68</u>	<u>Diabetic</u>	
Mother	<u>57</u>	<u>Diabetic</u>	
Brother(s)	<u>31</u>	<u>Diabetic</u>	
Sister(s)	<u>26</u>	<u>Down Syndrome</u>	

HABITS & ADDICTIONS: Does the examinee consume any of the following?

Tobacco in any form	Sedative	Alcohol

PERSONAL HISTORY

- | | |
|---|---|
| a. Are you presently in good health and entirely free from any mental or Physical impairment or deformity. If No, please attach details. <u>Y/N</u> ✓ | c. During the last 5 years have you been medically examined, received any advice or treatment or admitted to any hospital? <u>Y/N</u> ✓ |
| b. Have you undergone/been advised any surgical procedure? <u>Y/N</u> ✓ | d. Have you lost or gained weight in past 12 months? <u>Y/N</u> ✓ |

Have you ever suffered from any of the following?

- | | |
|--|---|
| • Psychological Disorders or any kind of disorders of the Nervous System? <u>Y/N</u> ✓ | • Any disorder of Gastrointestinal System? <u>Y/N</u> ✓ |
| • Any disorders of Respiratory system? <u>Y/N</u> ✓ | • Unexplained recurrent or persistent fever, and/or weight loss <u>Y/N</u> ✓ |
| • Any Cardiac or Circulatory Disorders? <u>Y/N</u> ✓ | • Have you been tested for HIV/HBsAg / HCV before? If yes attach reports <u>Y/N</u> ✓ |
| • Enlarged glands or any form of Cancer/Tumour? <u>Y/N</u> ✓ | • Are you presently taking medication of any kind? <u>Y/N</u> ✓ |
| • Any Musculoskeletal disorder? <u>Y/N</u> ✓ | |

DDRC agilus Pathlabs Limited.

Corp. Office : Express House, Second Floor, Opp. Pothys Silks, Banerjee Road, Kaloor -682017
 Contact :- 93334 93334, Web :- www.ddrcagilus.com Email :- info.ddrc@agilus.in

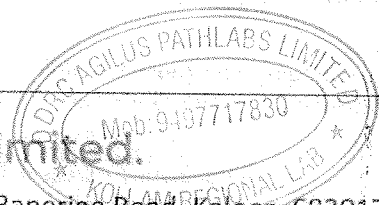

To Whomsoever concerned,

Mr. Jishnu. R.M, 32 yr old male was examined at the hospital on 4/3/24. On Ocular examination, Best corrected visual acuity is 6/6, ~~W~~6 in both eyes. Anterior segment examination and undilated fundus examinations were found to be normal. Dilated fundus examination pending

Thanking You

Yours faithfully

Dr Haripriya

4/3/24



Dr. HARIPRIYA.H
MBBS, MS - OPHTHALMOLOGY
TCMC Reg. No: 44880
Chaithanya Eye Hospital & Research Institute
Prathibha Junction, Kadappakkada, Pellan-691008

RADIOLOGY DIVISION

Name : Mr. Jishnu.R.M	Age : 33yrs	Sex: M	
Ref. from. Mediwheel Arcofemi			Date : 04.03.2024

USG OF ABDOMEN

(Technical consideration : Poor sonological window)

LIVER: Is normal in size (15.6 cms). *Echotexture is increased uniformly through out of liver, suggestive of fatty changes.* No focal lesions are seen. No dilatation of intra-hepatic biliary radicles present. Portal vein is normal. Common bile duct is normal.

GALL BLADDER: Is minimally distended. Normal in wall thickness. No calculus or mass.

PANCREAS: Visualized head and body appears normal. Rest obscured by bowel gas

SPLEEN: Is normal in size (10.0 cms) and echotexture.

RIGHT KIDNEY: Measures 9.8 x 4.4 cms. Normal in size and echotexture. Cortico medullary differentiation is well maintained. No calculus , hydronephrosis or mass.

LEFT KIDNEY: Measures 10.0 x 5.0 cms. Normal in size and echotexture. Cortico medullary differentiation is well maintained. No calculus, hydronephrosis or mass.

URINARY BLADDER: Is partially distended. Normal in wall thickness. No obvious calculus or mass. No vesical diverticulum present.

PROSTATE: Is normal in size (Volume - 19.7 cc). Parenchymal echoes normal.

No ascites present. No retroperitoneal lymphadenopathy present.

Both iliac fossae appear normal and there is no obvious evidence of bowel mass or bowel wall thickening present.

IMPRESSION:

❖ *Grade I fatty infiltration of liver.*

- Suggested follow up & clinical correlation.
- Images overleaf.

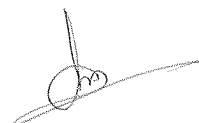

DR. AISALUTH THULASEEDHARAN
MBBS, DMRD

(Note: Diagnosis should not be made solely on one investigation. Advised further / repeat investigation and clinical correlation in suspected cases and in case of unexpected results, ultrasound is not 100% accurate and this report is not valid for medico legal purpose)

MSK Report

Patient ID : 04_03_2024_13_06_28

Sex : M

Age :

Patient Name : jishnu

Study Date : 04/03/2024

Referring MD :

Performing MD :

Sonographer :

Indication :

Exam Type : MSK

Height :

Weight :

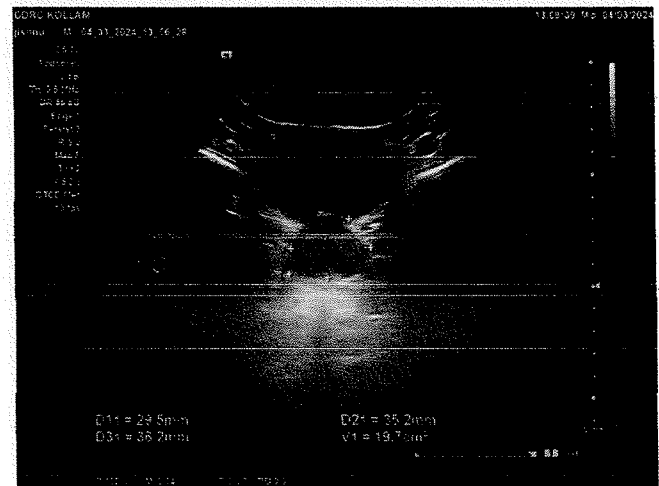
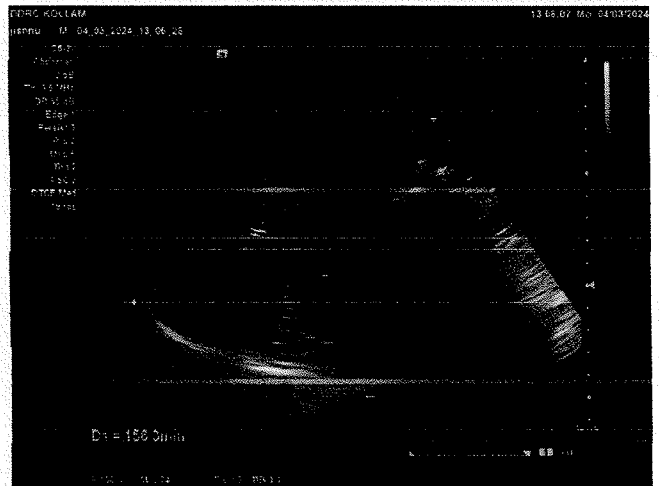

Signature _____

NAME : JISHNU R M	AGE/ SEX : 33 / M	DATE : 04.03.2024
--------------------------	--------------------------	--------------------------

X-RAY -CHEST WITH REPORT

CHEST X-RAY : **NORMAL**

➤ **Impression : With in Radiological Limits**

Dr. Akhila Sekhar MBBS.MD
Consultant Pathologist
Reg.No. 55174



DR AKHILA SEKHAR

MBBS MD

CONSULTANT PATHOLOGIST

DDRC AGILUS DIAGNOSTICS PVT LTD

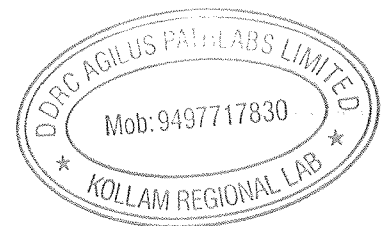

NAME : JISHNU R M	AGE/ SEX : 33 / M	DATE : 04.03.2024
-------------------	-------------------	-------------------

ELECTRO CARDIOGRAM REPORT

ELECTRO CARDIOGRAM

: NSR –⁸⁹...../minute. No evidence of ischaemia or chamber hypertrophy

➤ Impression

: ECG within normal limits.

Dr. Akhila Sekhar MBBS.MD
Consultant Pathologist
Reg.No. 55174



DR AKHILA SEKHAR

MBBS MD

CONSULTANT PATHOLOGIST

DDRC AGILUS DIAGNOSTICS PVT LTD

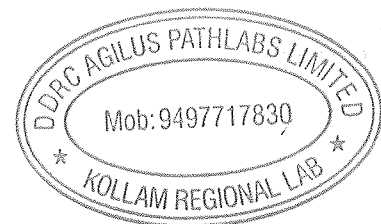

- Any disorders of Urinary System? Y/N ✓
- Any disorder of the Eyes, Ears, Nose, Throat or Mouth & Skin Y/N ✓

FOR FEMALE CANDIDATES ONLY

- a. Is there any history of diseases of breast/genital organs? Y/N ✓
- b. Is there any history of abnormal PAP Smear/Mammogram/USG of Pelvis or any other tests? (If yes attach reports) Y/N ✓
- c. Do you suspect any disease of Uterus, Cervix or Ovaries? Y/N ✓
- d. Do you have any history of miscarriage/abortion or MTP Y/N ✓
- e. For Parous Women, were there any complication during pregnancy such as gestational diabetes, hypertension etc Y/N ✓
- f. Are you now pregnant? If yes, how many months? Y/N ✓

CONFIDENTIAL COMMENTS FROM MEDICAL EXAMINER

- Was the examinee co-operative? Y/N
- Is there anything about the examinee's health, lifestyle that might affect him/her in the near future with regard to his/her job? Y/N
- Are there any points on which you suggest further information be obtained? Y/N
- Based on your clinical impression, please provide your suggestions and recommendations below:

.....

- Do you think he/she is **MEDICALLY FIT** or **UNFIT** for employment.

MEDICAL EXAMINER'S DECLARATION

I hereby confirm that I have examined the above individual after verification of his/her identity and the findings stated above are true and correct to the best of my knowledge.

Name & Signature of the Medical Examiner : Dr. Akhila Sekhar

Seal of Medical Examiner : Dr. Akhila Sekhar MBBS MD
 Consultant Pathologist
 Reg.No. 55174

Name & Seal of DDRC SRL Branch :

Date & Time : 4/3/2024
14:53 pm

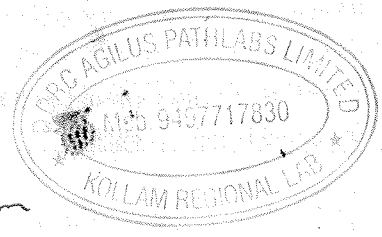

DDRC agilus Pathlabs Limited.

Corp. Office : Express House, Second Floor, Opp. Pothys Silks, Banerjee Road, Kaloor -682017
 Contact :- 93334 93334, Web :- www.ddrcagilus.com Email :- info.ddrc@agilus.in

Dear Sir/Madam,

I am Jishnu RM, I am not willing to do the stool examination which is included under the Health Checkup package. ~~that~~ of my Mediowheel insurance policy

JR

Jishnu RM
04/03/2024

