

### CONCLUSION OF HEALTH CHECKUP

ECU Number : 10592

Age : 36

Weight : 88

Date : 01/04/2024

MR Number : 23233990

Sex : Male

Ideal Weight : 71

Patient Name: SHAILESH PARASAD

Height : 176

BMI : 28.41

Dr. Manish Mittal

Internal Medicine

Note : General Physical Examination & routine Investigations included in the Health Checkup have certain limitations and may not be able to detect all the latent and asymptomatic diseases.



# BHAILAL AMIN GENERAL HOSPITAL

ESTD. 1964



ECU Number : 10592      MR Number : 23233990      Patient Name: SHAILESH PARASAD  
Age : 36      Sex : Male      Height : 176  
Weight : 88      Ideal Weight : 71      BMI : 28.41  
Date : 01/04/2024

Past H/O : NO P/H/O ANY MAJOR ILLNESS.

Present H/O : NO MEDIAL COMPLAINS AT PRESENT.

Family H/O : NO F/H/O ANY MAJOR ILLNESS.

Habits : NO  
Gen.Exam. : G.C.GOOD  
B.P : 120/80  
Pulse : 70/MIN REG  
Others : SPO2 98%  
C.V.S : NAD  
R.S. : NAD  
Abdomen : NP  
Spleen : NP  
Skin : NAD  
C.N.S : NAD  
Advice :





# BHAILAL AMIN GENERAL HOSPITAL

ESTD. 1964



ECU Number : 10592  
Age : 36  
Weight : 88  
Date : 01/04/2024

MR Number : 23233990  
Sex : Male  
Ideal Weight : 71

Patient Name: SHAILESH PARASAD  
Height : 176  
BMI : 28.41

**Ophthalmic Check Up :**

**Right**

**Left**

Ext Exam

NORMAL

Vision Without Glasses

6/6 N.5

6/6 N.5

Vision With Glasses

NORMAL

NORMAL

Final Correction

Fundus

NORMAL

Colour Vision

NORMAL

Advice

NIL

**Orthopaedic Check Up :**

Ortho Consultation

Ortho Advice

**ENT Check Up :**

Ear

Nose

Throat

Hearing Test

FMT Advice

**General Surgery Check Up :**

General Surgery

Abdominal Lump

Hernia

External Genitals

PVR

Proctoscopy

Any Other

Surgical Advice



Patient Name : Mr. SHAILESH PARASAD  
 Gender / Age : Male / 36 Years 6 Months 5 Days  
 MR No / Bill No. : 23233990 / 251000065  
 Consultant : Dr. Manish Mittal  
 Location : OPD

Type : OPD  
 Request No. : 214300  
 Request Date : 01/04/2024 09:48 AM  
 Collection Date : 01/04/2024 10:04 AM  
 Approval Date : 01/04/2024 02:18 PM

## CBC + ESR

Test	Result	Units	Biological Ref. Range
<b>Haemoglobin.</b>			
Haemoglobin	13.7	gm/dL	13 - 17
Red Blood Cell Count (T-RBC)	5.15	mill/cmm	4.5 - 5.5
Hematocrit (HCT)	43.8	%	40 - 50
Mean Corpuscular Volume (MCV)	85.0	fl	83 - 101
Mean Corpuscular Haemoglobin (MCH)	<u>26.6</u>	pg	27 - 32
MCH Concentration (MCHC)	<u>31.3</u>	%	31.5 - 34.5
Red Cell Distribution Width (RDW-CV)	<u>14.9</u>	%	11.6 - 14
Red Cell Distribution Width (RDW-SD)	45.4	fl	39 - 46
<b>Total Leucocyte Count (TLC)</b>			
Total Leucocyte Count (TLC)	6.07	thou/cmm	4 - 10
<b>Differential Leucocyte Count</b>			
Polymorphs	54	%	40 - 80
Lymphocytes	36	%	20 - 40
Eosinophils	05	%	1 - 6
Monocytes	05	%	2 - 10
Basophils	00	%	0 - 2
Polymorphs (Abs. Value)	3.27	thou/cmm	2 - 7
Lymphocytes (Abs. Value)	2.14	thou/cmm	1 - 3
Eosinophils (Abs. Value)	0.29	thou/cmm	0.2 - 0.5
Monocytes (Abs. Value)	0.29	thou/cmm	0.2 - 1
Basophils (Abs. Value)	0.08	thou/cmm	0.02 - 0.1
Immature Granulocytes	1.6	%	1 - 3 : Borderline > 3 : Significant
<b>Platelet Count</b>			
Platelet Count	<u>112</u>	thou/cmm	150 - 410
Smear evaluation	Adequate		
Remarks	Few large platelets seen.		
ESR	<u>24</u>	mm/1 hr	0 - 10

Test Results are dependent on a number of variables & technical limitations. Hence, it is advised to correlate with clinical findings and other related investigations before any therapeutic or medical decisions may be taken.

365 Days / 24 Hours Laboratory Services

Home Collection Facility Available  
(Mon To Sat 8:00 am to 5:00 pm)



BHAILAL AMIN  
GENERAL HOSPITAL

Bhailal Amin Marg, Gorwa, Vadodara, Gujarat 390003.

www.baghospital.com | Phone : 080 69 70 70 70 | Follow us : Facebook, Instagram, Twitter

DEPARTMENT OF LABORATORY MEDICINE

Patient Name	: Mr. SHAILESH PARASAD	Type	: OPD
Gender / Age	: Male / 36 Years 6 Months 5 Days	Request No.	: 214300
MR No / Bill No.	: 23233990 / 251000065	Request Date	: 01/04/2024 09:48 AM
Consultant	: Dr. Manish Mittal	Collection Date	: 01/04/2024 10:04 AM
Location	: OPD	Approval Date	: 01/04/2024 02:18 PM

### CBC + ESR

Immature Granulocyte (IG) count is a useful early marker of infection or inflammation, even when other markers are normal. It is an early and rapid discrimination of bacterial from viral infections. It is also increased in patients on steroid therapy / chemotherapy or haematological malignancy. High IG is always pathological; except in pregnancy and neonates of < 7 days.  
Method : HB by Non-Cyanide Hemoglobin analysis method. HCT by RBC pulse height detection method. RBC, TLC & PLC are by Particle Count by Electrical Impedance in Cell Counter by Fluorescent flow cytometry using a semi-conductor laser and hydrodynamic focusing in dedicated channels. Optical Platelets by Fluorescent + Laser Technology. MCV, MCH, MCHC, RDW (CV & SD) are calculated parameter. DLC by Flowcytometry method using semi-conductor Laser+Smear verification.

ESR on ESL-30, comparable to Westergrens method and in accordance to ICSH reference method.

---- End of Report ----

Dr. Ameer Soni  
MD (Path)

Test Results are dependent on a number of variables & technical limitations. Hence, it is advised to correlate with clinical findings and other related investigations before any firm opinion is made. Recheck / retest may be requested.

365 Days / 24 Hours Laboratory Services

Home Collection Facility Available  
(Mon To Sat 8:00 am to 5:00 pm)



BHAILAL AMIN  
GENERAL HOSPITAL

Bhaikal Amin Marg, Gorwa, Vadodara, Gujarat 39000

www.baghospital.com | Phone : 080 69 70 70 70 | Follow us : Facebook, Instagram

DEPARTMENT OF LABORATORY MEDICINE

Patient Name : Mr. SHAILESH PARASAD Type : OPD  
Gender / Age : Male / 36 Years 6 Months 5 Days Request No. : 214300  
MR No / Bill No. : 23233990 / 251000065 Request Date : 01/04/2024 09:48 AM  
Consultant : Dr. Manish Mittal Collection Date : 01/04/2024 10:04 AM  
Location : OPD Approval Date : 01/04/2024 05:06 PM

**Haematology**

Test	Result	Units	Biological Ref. Range
<b>Blood Group</b>			
ABO system	B		
Rh system.	Positive		

By Gel Technology / Tube Agglutination Method

Note :

- This blood group has been done with new sensitive Gel Technology using both Forward and Reverse Grouping Card with Autocontrol. This method checks group both on Red blood cells and in Serum for "ABO" group.

--- End of Report ---

Dr. Ameet Soni  
MD (Path)

Test Results are dependent on a number of variables & technical limitations. Hence, it is advised to correlate with clinical findings and other related investigations before any firm opinion is made. Recheck / retest may be requested.

365 Days / 24 Hours Laboratory Services

Home Collection Facility Available  
(Mon To Sat 8:00 am to 5:00 pm)



BHAILAL AMIN  
GENERAL HOSPITAL

📍 Bhaialal Amin Marg, Gorwa, Vadodara, Gujarat 390003.

🌐 www.baghospital.com | 📞 : 080 69 70 70 70 | Follow us : 📺 📷

DEPARTMENT OF LABORATORY MEDICINE

Patient Name : Mr. SHAILESH PARASAD Type : OPD  
Gender / Age : Male / 36 Years 6 Months 5 Days Request No. : 214300  
MR No / Bill No. : 23233990 / 251000065 Request Date : 01/04/2024 09:48 AM  
Consultant : Dr. Manish Mittal Collection Date : 01/04/2024 10:04 AM  
Location : OPD Approval Date : 01/04/2024 02:58 PM

**Fasting Plasma Glucose**

Test	Result	Units	Biological Ref. Range
<i>Fasting Plasma Glucose</i>			
Fasting Plasma Glucose	103	mg/dL	70 - 110
Post Prandial 2 Hr. Plasma Glucose	104	mg/dL	70 - 140

By Hexokinase method on EXL Dade Dimension

--- End of Report ---

Dr. Ameer Soni  
MD (Path)

Test Results are dependent on a number of variables & technical limitations. Hence, it is advised to correlate with clinical findings and other related investigations before any firm opinion is made. Recheck / retest may be requested.



Patient Name	: Mr. SHAILESH PARASAD	Type	: OPD
Gender / Age	: Male / 36 Years 6 Months 5 Days	Request No.	: 214300
MR No / Bill No.	: 23233990 / 251000065	Request Date	: 01/04/2024 09:48 AM
Consultant	: Dr. Manish Mittal	Collection Date	: 01/04/2024 10:04 AM
Location	: OPD	Approval Date	: 01/04/2024 05:06 PM

**HbA1c (Glycosylated Hb)**

<u>Test</u>	<u>Result</u>	<u>Units</u>	<u>Biological Ref. Range</u>
<b>HbA1c (Glycosylated Hb)</b>			
Glycosylated Hemoglobin (HbA1c)	5.1	%	
estimated Average Glucose (e AG) *	99.67	mg/dL	

(Method:

By Automated HPLC analyser on D-10 Biorad. NGSP Certified, US-FDA approved, Traceable to IFCC reference method.

\* Calculated value for past 60 days, derived from HbA1c %, based on formula recommended by the A1c - Derived Average Glucose study from ADA and EASD funded The ADAG trial.

Guidelines for Interpretation:

Indicated Glycemic control of previous 2-3 months

<u>HbA1c%</u>	<u>e AG (mg/dl)</u>	<u>Glycemic control</u>
> 8	> 183	Action suggested...High risk of developing long-term complications. Action suggested, depends on individual patient circumstances
7 - 8	154 - 183	Good
< 7	< 154	Goal...Some danger of hypoglycemic reaction in type I Diabetics. Some Glucose intolerant individuals and Sub-Clinical diabetics may demonstrate (elevated) HbA1c in this area.
6 - 7	126 - 154	Near Normal
< 6	< 126	Nondiabetic level)

---- End of Report ----

Dr. Ameer Soni  
MD (Path)





Patient Name	: Mr. SHAILESH PARASAD	Type	: OPD
Gender / Age	: Male / 36 Years 6 Months 5 Days	Request No.	: 214300
MR No / Bill No.	: 23233990 / 251000065	Request Date	: 01/04/2024 09:48 AM
Consultant	: Dr. Manish Mittal	Collection Date	: 01/04/2024 10:04 AM
Location	: OPD	Approval Date	: 01/04/2024 02:55 PM

**Complete Lipid Profile**

Test	Result	Units	Biological Ref. Range
<b>Complete Lipid Profile</b>			
Appearance	Clear		
Triglycerides	96	mg/dL	1 - 150
<i>(Done by Lipase /Glycerol kinase on Vitros 5600)</i>			
<i>&lt; 150 Normal</i>			
<i>150-199 Borderline High</i>			
<i>200-499 High</i>			
<i>&gt; 499 Very High</i>			
Total Cholesterol	177	mg/dL	1 - 200
<i>(Done by Colorimetric - Cholesterol Oxidase, esterase, peroxidase on Vitros 5600.)</i>			
<i>&lt;200 mg/dL - Desirable</i>			
<i>200-239 mg/dL - Borderline High</i>			
<i>239 mg/dL - High</i>			
HDL Cholesterol	37	mg/dL	40 - 60
<i>(Done by Colorimetric: non HDL precipitation method PTA/MgCl2 on Vitros 5600)</i>			
<i>&lt; 40 Low</i>			
<i>&gt; 60 High</i>			
Non HDL Cholesterol (calculated)	140	mg/dL	1 - 130
<i>Non- HDL Cholesterol</i>			
<i>&lt; 130 Desirable</i>			
<i>139-159 Borderline High</i>			
<i>160-189 High</i>			
<i>&gt; 191 Very High</i>			
LDL Cholesterol	130	mg/dL	1 - 100
<i>(Done by Enzymatic (Two Step CHE/CHO/POD ) on Vitros 5600)</i>			
<i>&lt; 100 Optimal</i>			
<i>100-129 Near / above optimal</i>			
<i>130-159 Borderline High</i>			
<i>160-189 High</i>			
<i>&gt; 189 Very High</i>			
VLDL Cholesterol (calculated)	19.2	mg/dL	12 - 30
LDL Ch. / HDL Ch. Ratio	3.51		2.1 - 3.5
T. Ch./HDL Ch. Ratio	4.78		3.5 - 5
<i>(Recent NECP / ATP III Guidelines / Classification (mg/dl) :)</i>			

--- End of Report ---

Dr. Ameet Soni  
MD (Path)



Patient Name : Mr. SHAILESH PARASAD  
Gender / Age : Male / 36 Years 6 Months 5 Days  
MR No / Bill No. : 23233990 / 251000065  
Consultant : Dr. Manish Mittal  
Location : OPD

Type : OPD  
Request No. : 214300  
Request Date : 01/04/2024 09:48 AM  
Collection Date : 01/04/2024 10:04 AM  
Approval Date : 01/04/2024 02:58 PM

**Liver Function Test (LFT)**

Test	Result	Units	Biological Ref. Range
<b>Bilirubin</b>			
Bilirubin - Total	<u>1.23</u>	mg/dL	0 - 1
Bilirubin - Direct	0.04	mg/dL	0 - 0.3
Bilirubin - Indirect	<u>1.19</u>	mg/dL	0 - 0.7
<i>(Done by Dual Wavelength - Reflectance Spectrophotometry on Vitros 5600)</i>			
Aspartate Aminotransferase (SGOT/AST)	<u>51</u>	U/L	15 - 40
<i>(Done by Multipoint Rate Colorimetric with P-5-P on Vitros 5600)</i>			
Alanine Aminotransferase (SGPT/ALT)	<u>105 R/C</u>	U/L	16 - 63
<i>(Done by Multipoint-Rate/Colorimetric with P-5-P (pyridoxa-5-phosphate) on Vitros 5600)</i>			
Alkaline Phosphatase	85	U/L	53 - 128
<i>(Done by Multipoint-Rate - p-nitrophenyl Phosphate, AMP buffer on Vitros 5600)</i>			
Gamma Glutamyl Transferase (GGT)	60	U/L	15 - 85
<i>(Done by Multipoint Rate - L-glutamyl-p-nitroanilide on Vitros 5600)</i>			
<b>Total Protein</b>			
Total Proteins	6.98	gm/dL	6.4 - 8.2
Albumin	4.03	gm/dL	3.4 - 5
Globulin	<u>2.95</u>	gm/dL	3 - 3.2
A : G Ratio	1.37		1.1 - 1.6
<i>(Done by Biuret endpoint and Bromocresol green method on vitros 5600.)</i>			

---- End of Report ----

Dr. Ameer Soni  
MD (Path)

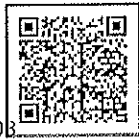

Patient Name	: Mr. SHAILESH PARASAD	Type	: OPD
Gender / Age	: Male / 36 Years 6 Months 5 Days	Request No.	: 214300
MR No / Bill No.	: 23233990 / 251000065	Request Date	: 01/04/2024 09:48 AM
Consultant	: Dr. Manish Mittal	Collection Date	: 01/04/2024 10:04 AM
Location	: OPD	Approval Date	: 01/04/2024 02:57 PM

## Renal Function Test (RFT)

Test	Result	Units	Biological Ref. Range
Urea (Done by Endpoint/Colorimetric - Urease on Vitros 5600)	22	mg/dL	10 - 45
BUN	10.28	mg/dL	5 - 21
Creatinine (By Modified Kinetic Jaffe Technique)	0.79	mg/dL	0.9 - 1.3
Estimate Glomerular Filtration rate (Ref. range : > 60 ml/min for adults between age group of 18 to 70 yrs. eGFR Calculated by IDMS Traceable MDRD Study equation. Reporting of eGFR can help facilitate early detection of CKD. By Modified Kinetic Jaffe Technique)	More than 60		
Uric acid (Done by Colorimetric - Uricase, Peroxidase on Vitros 5600)	7.6	mg/dL	3.4 - 7.2

--- End of Report ---

Dr. Ameer Soni  
MD (Path)

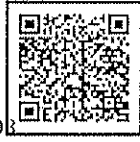

Patient Name : Mr. SHAILESH PARASAD  
 Gender / Age : Male / 36 Years 6 Months 5 Days  
 MR No / Bill No. : 23233990 / 251000065  
 Consultant : Dr. Manish Mittal  
 Location : OPD

Type : OPD  
 Request No. : 214300  
 Request Date : 01/04/2024 09:48 AM  
 Collection Date : 01/04/2024 10:04 AM  
 Approval Date : 01/04/2024 02:55 PM

## Thyroid Hormone Study

Test	Result	Units	Biological Ref. Range
Triiodothyronine (T3) (Done by CLIA based method on automated immunoassay Vitros 5600. Reference interval (ng/ml) 1 - 3 days : 0.1 - 7.4 1-11 months : 0.1 - 2.45 1-5 years : 0.1 - 2.7 6-10 years : 0.9 - 2.4 11-15 years : 0.8 - 2.1 16-20 years : 0.8 - 2.1 Adults (20 - 99 years) : 1.07 - 1.85 Pregnancy (in last 5 months) : 1.2 - 2.5 (Reference : Tietz - Clinical guide to laboratory test, 4th edition ))	1.70	ng/ml	
Thyroxine (T4) (Done by CLIA based method on automated immunoassay Vitros 5600. Reference interval (mcg/dL) 1 - 3 days : 11.8 - 22.6 1 - 2 weeks : 9.8 - 16.6 1 - 4 months : 7.2 - 14.4 4 - 12 months : 7.8 - 16.5 1-5 years : 7.3 - 15.0 5 - 10 years : 6.4 - 13.3 10 - 20 years : 5.6 - 11.7 Adults (20-99 years) : 5.91 - 12.98 (Reference : Tietz - Clinical guide to laboratory test, 4th edition ))	11.3	mcg/dL	
Thyroid Stimulating Hormone (US-TSH) (Done by CLIA based method on automated immunoassay Vitros 5600. Reference interval (microIU/ml) Infants (1-4 days) : 1.0 - 39 2-20 weeks : 1.7 - 9.1 5 months - 20 years : 0.7 - 6.4 Adults (20-99 years) : 0.4001 - 4.049 Pregnancy : 1st trimester : 0.3 - 4.5 2nd trimester : 0.5 - 4.6 3rd trimester : 0.8 - 5.2 (Reference : Tietz - Clinical guide to laboratory test, 4th edition ))	1.92	microIU/ml	

Test Results are dependent on a number of variables & technical limitations. Hence, it is advised to correlate with clinical findings and other related investigations before any firm opinion is made. Recheck / Repeat test may be requested.

---- End of Report ----

Dr. Ameer Soni  
MD (Path)



Patient Name : Mr. SHAILESH PARASAD Type : OPD  
 Gender / Age : Male / 36 Years 6 Months 5 Days Request No. : 214300  
 MR No / Bill No. : 23233990 / 251000065 Request Date : 01/04/2024 09:48 AM  
 Consultant : Dr. Manish Mittal Collection Date : 01/04/2024 10:04 AM  
 Location : OPD Approval Date : 01/04/2024 02:15 PM

**Urine routine analysis (Auto)**

Test	Result	Units	Biological Ref. Range
<b>Physical Examination</b>			
Quantity	30	mL	
Colour	Pale Yellow		
Appearance	Clear		
<b>Chemical Examination (By Reagent strip method)</b>			
pH	5.0		4.6 - 8.0
Specific Gravity	1.017		1.005 - 1.030
Protein	Negative		Negative
Glucose	Negative		Negative
Ketones	Negative		Negative
Bilirubin	Negative		Negative
Urobilinogen	Negative		Negative (upto 1)
Blood	Negative		Negative
Leucocytes	Negative		Negative
Nitrite	Negative		Negative
<b>Microscopic Examination (by Microscopy after Centrifugation at 2000 rpm for 10 min or on fully automated Sysmex urine sedimentation analyzer UF4000)</b>			
Red Blood Cells	0 - 1	/hpf	0 - 2
Leucocytes	0 - 1	/hpf	0 - 5
Epithelial Cells	0 - 1	/hpf	0 - 5
Casts	Nil	/lpf	Nil
Crystals	Nil	/hpf	Nil
Mucus	<b>Absent</b>	/hpf	Absent
Organism	Absent		

Test Results are dependent on a number of variables & technical limitations. Hence, it is advised to correlate with clinical findings and other related investigations before issuing a report. Requester/Referring physician to be notified.

Reference : Wallach`s Interpretation to laboratory test, 10th edition

---- End of Report ----

Dr. Ameer Soni  
MD (Path)

Patient No. : 23233990      Report Date : 01/04/2024  
Request No. : 190110858      01/04/2024 9.48 AM  
Patient Name : Mr. SHAILESH PARASAD  
Gender / Age : Male / 36 Years 6 Months 5 Days

X-Ray Chest AP

Both lung fields are clear.  
Both costophrenic sinuses appear clear.  
Heart size is normal.  
Hilar shadows show no obvious abnormality.  
Aorta is normal.

Dr. Priyanka Patel, MD.

Consultant Radiologist





- Computerized Radiography
- Ultra Sensitive Colour Doppler
- Ultra High Resolution Sonography
- Multi-Detector CT Scan
- Magnetic Resonance Imaging (MRI)
- Mammography
- Interventional Radiology
- Digital Subtraction Angiography (DSA)
- Foetal Echocardiography
- Echocardiography
- 4D USG & Doppler

**DEPARTMENT OF DIAGNOSTIC RADIOLOGY**

Patient No. : 23233990      Report Date : 01/04/2024  
 Request No. : 190110902      01/04/2024 9.48 AM  
 Patient Name : **Mr. SHAILESH PARASAD**  
 Gender / Age : Male / 36 Years 6 Months 5 Days

**USG : Screening for Abdomen (excluding Pelvis) Or Upper Abdomen**

**Liver is normal in size and increased in echopattern. No mass lesion identified. The hepatic veins are clear and patent.**

Gall bladder is well distended and shows no obvious abnormality. Common bile duct measures 4 mm in diameter.

Pancreas shows no obvious abnormality. Tail obscured.  
Spleen is normal in size and echopattern.

Both kidneys are normal in shape and position. Normal echogenicity and cortico medullary differentiation is noted. No hydronephrosis or mass lesion seen.

No ascites.

**COMMENT:**

- **Grade I fatty liver.**

• ULTRA SONOGRAPHY CANNOT DETECT ALL ABNORMALITIES  
 • NOT VALID FOR MEDICO-LEGAL PURPOSES  
 • CLINICAL CORRELATION RECOMMENDED

**Dr. Harsh Sanjay Vyas,**  
Consultant Radiologist



Patient No. : 23233990      Report Date : 01/04/2024  
Request No. : 190110890      01/04/2024 9.48 AM  
Patient Name : **Mr. SHAILESH PARASAD**  
Gender / Age : Male / 36 Years 6 Months 5 Days

**Echo Doppler Screening**

MITRAL VALVE : NORMAL  
AORTIC VALVE : TRILEAFLET, NORMAL  
TRICUSPID VALVE : NORMAL, NO TR, NO PAH  
PULMONARY VALVE : NORMAL  
LEFT ATRIUM : NORMAL  
AORTA : NORMAL  
LEFT VENTRICLE : NORMAL, NO REGIONAL WALL MOTION ABNORMALITY,  
LVEF=60%  
RIGHT ATRIUM : NORMAL  
RIGHT VENTRICLE : NORMAL  
I.V.S. : INTACT  
I.A.S. : INTACT  
PULMONARY ARTERY : NORMAL  
PERICARDIUM : NORMAL  
  
COLOUR/DOPPLER FLOW MAPPING : NO AR, MR, TR, NO PAH

**FINAL CONCLUSION:**

1. ALL CARDIAC CHAMBERS ARE NORMAL IN DIMENSIONS
2. NO REGIONAL WALL MOTION ABNORMALITY AT REST
3. NORMAL LV SYSTOLIC FUNCTION, LVEF=60%
4. NORMAL VALVES
5. NO E/O LV DIASTOLIC DYSFUNCTION
6. NO AR, MR, TR, NO PULMONARY HYPERTENSION, ( IVC COLLAPSING )
7. NO PERICARDIAL EFFUSION, CLOT VEGETATION.

Dr. KILLIQ KANERIA MD, DM  
Consultant Cardiologist



Name: Mr. Shalish Prasad  
Patient ID: Ecu/23233990

01.04.2024 10:41:07  
Standard 12-Lead

BHAILAL AMIN GENERAL HOSPITAL

Age: 036Y  
Gender: Male  
Ref. phys:

Pacemaker: Unknown

HR 72 bpm RR 83/5 ms  
P axis 45° PR 143 ms  
QRS axis 59° QRS 71 ms  
T axis 30° QT 349 ms  
QTc 382 ms

Unconfirmed report

Remark:

*psw*

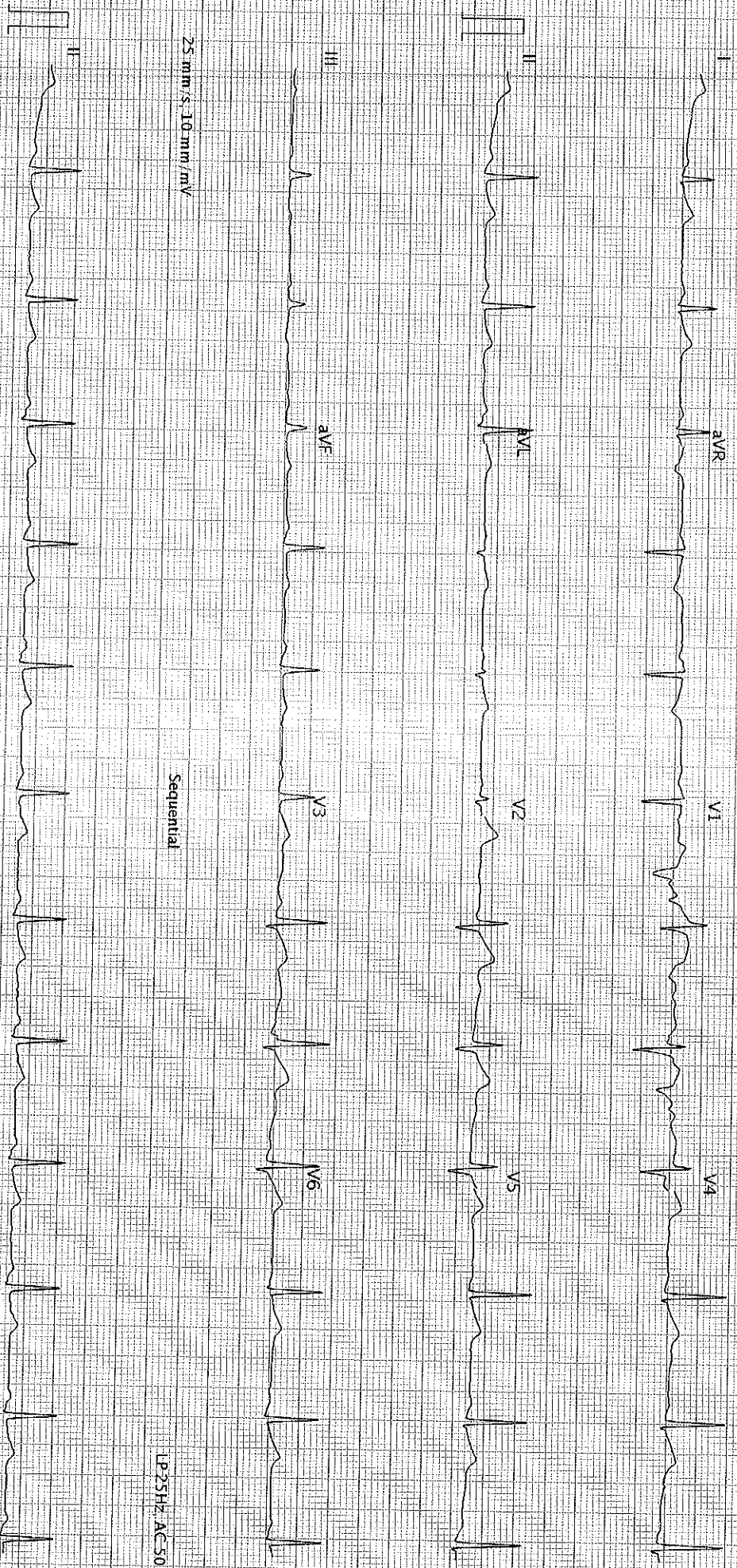

25 mm/s, 10 mm/mV

Sequential

LP 25Hz AC 50Hz

25 mm/s, 10 mm/mV

AT 102 CZ 1 Z 0 (I080,011030)

BHAILAL AMIN GENERAL HOSPITAL - Printed on 01.04.2024 10:41:19

LP 25Hz AC 50Hz

SCHILLER