

NAME: *Rishi HK*
COMPANY NAME: *Bank of Baroda*
DATE: *20/03/2024*

TO
DDRC AGILUS PATHLABS LTD
ULLOOR
TRIVANDRUM

RESPECTED SIR/MAM,

I AM NOT INTERESTED TO DO STOOL/MOTION TEST AS
PART OF MY HEALTH CHECKUP.

THANKS & REGARDS
SIGN: *Rishi HK*

Rishi HK

Standard	L I	L II	L III	L III Inspiration

ID: 008530 23-03-2024 10:29:25 AM

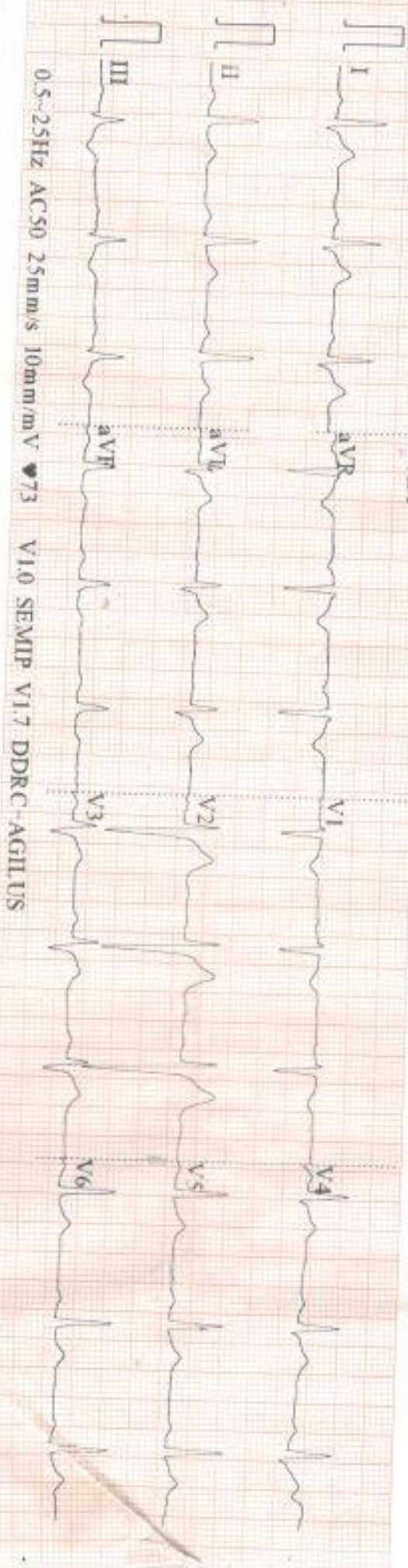

--	--	--	--

AVIUM CE

ID: 008530

Male
30 Years

mmHg
kg

Diagnosis Information:

Power P-R

HR	:	72	bpm
P	:	131	ms
PR	:	186	ms
QRS	:	96	ms
QT/QTc	:	352/387	ms
PQRST	:	30/50/0	ms
RVS/SV1	:	0.962/0.687	mV

Report Confirmed by:



Standard

V1

V2

V3

To
DDRC
Ulloor
Trivandrum.

Sub:- Unable to ~~scan~~ do ultrasound scan.

Dear Sir/Madam

I hereby request you to kindly avoid me
from carrying out the ultrasound scan on 28/03/2024.

Thanks and regards.

Reetha HR

8089521893

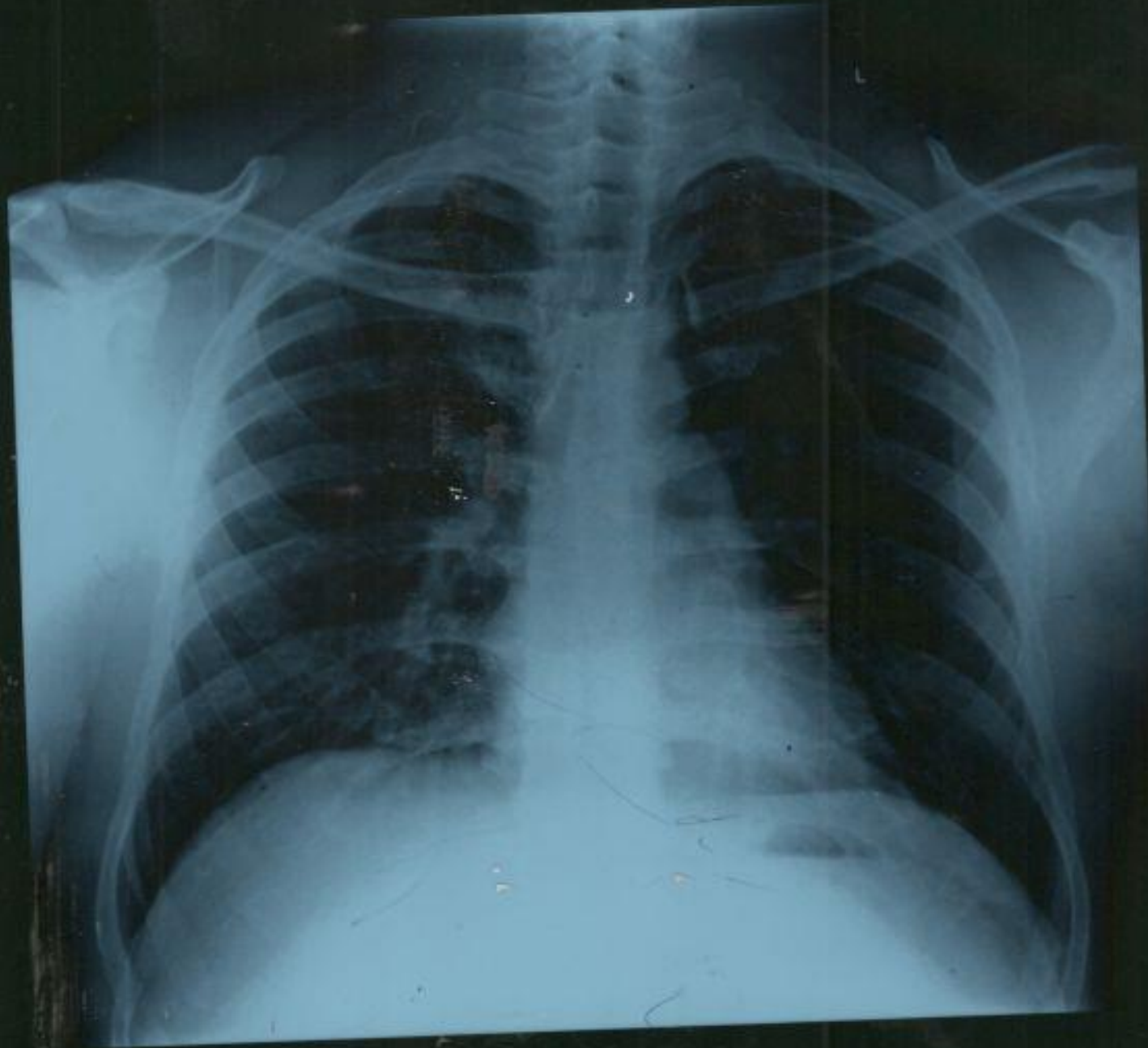

DDRC AGILUS
ROHITH H R 30Y M 3/23/2024 CHEST- PA XC008530 ne



Ahalia Healthcare Limited

Rv's, Arcade, Near Ulloor Bridge, Thiruvananthapuram - 695011
Ph: 0471- 2449970, 71, E-mail: tvm@afeh.org, www.afeh.org

Thiruvananthapuram

... 03/03/24 ..

MEDICAL REPORT

This is to certify that Mr/Ms. Robith 30 years M/F
(MRNO...103431.....) has been examined by us on 03/03/24 On examination, his/her BCVA/VA
is... 6/6 (R), 1.0 (L) Anterior segment... WNL (O.A)
Fundus examination WNL (O.A) Both Eye Colour vision... normal
(unilateral)

Dr SRINATH K R
MBBS, MS Ophthalmology
Consultant Ophthalmologist & Refractive Surgeon
Ahalia Foundation Eye Hospital
Reg No. 47934

Consultant Ophthalmologist

Ahalia Foundation Eye Hospital



PATIENT NAME : MR ROHITH H R

REF. DOCTOR : SELF

CODE/NAME & ADDRESS : CA00010147 -
 MEDIWHEEL ARCOFEMI HEALTHCARE LIMITED
 F701A, LADO SARAI, NEW DELHI,SOUTH DELHI,
 DELHI,
 SOUTH DELHI 110030
 8800465156

ACCESSION NO : **4182XC008530**
PATIENT ID : MRROM2503944182
CLIENT PATIENT ID:
ABHA NO :

AGE/SEX : 30 Years Male
DRAWN :
RECEIVED : 23/03/2024 08:20:26
REPORTED : 27/03/2024 15:53:23

Test Report Status	<u>Preliminary</u>	Results	Biological Reference Interval	Units
--------------------	--------------------	---------	-------------------------------	-------

MEDIWHEEL HEALTH CHEKUP BELOW 40(M)TMT

OPHTHAL

OPHTHAL REPORT GIVEN.

TREADMILL TEST

TREADMILL TEST REPORT GIVEN

DR NISHA UNNI, MBBS,MD
(RD),DNB (Reg.No:50162)
Consultant Radiologist



View Details



View Report

PERFORMED AT :

DDRC AGILUS PATHLABS LIMITED
 ASTER SQUARE BUILDING, ULLOOR,
 MEDICAL COLLEGE P.O
 TRIVANDRUM, 695011
 KERALA, INDIA
 Tel : 93334 93334, Fax : CIN - U85190MH2006PTC161480
 Email : customercare.ddrc@agilus.in



Patient Ref. No. 66600008306241

PATIENT NAME : MR ROHITH H R		REF. DOCTOR : SELF	
CODE/NAME & ADDRESS : CA00010147 - MEDIWHEEL ARCOFEMI HEALTHCARE LIMITED F701A, LADO SARAI, NEW DELHI,SOUTH DELHI, DELHI, SOUTH DELHI 110030 8800465156		ACCESSION NO : 4182XC008530	AGE/SEX : 30 Years Male
		PATIENT ID : MRROM2503944182	DRAWN :
		CLIENT PATIENT ID:	RECEIVED : 23/03/2024 08:20:26
		ABHA NO :	REPORTED : 27/03/2024 15:53:23

Test Report Status	Preliminary	Results	Units
--------------------	-------------	---------	-------

MEDIWHEEL HEALTH CHEKUP BELOW 40(M)TMT

ECG WITH REPORT

REPORT

REPORT GIVEN

USG ABDOMEN AND PELVIS

RESULT PENDING

CHEST X-RAY WITH REPORT

REPORT

REPORT GIVEN

HAEMATOLOGY

MEDIWHEEL HEALTH CHEKUP BELOW 40(M)TMT

GLYCOSYLATED HEMOGLOBIN(HBA1C), EDTA WHOLE BLOOD

HBA1C	5.1	Non-diabetic Adult < 5.7 Pre-diabetes 5.7 - 6.4 Diabetes diagnosis: > or = 6.5 Therapeutic goals: < 7.0 Action suggested : > 8.0 (ADA Guideline 2021)	%
MEAN PLASMA GLUCOSE	99.7	< 116.0	mg/dL

BLOOD COUNTS,EDTA WHOLE BLOOD

HEMOGLOBIN	15.9	13.0 - 17.0	g/dL
RED BLOOD CELL COUNT	5.48	4.50 - 5.50	mil/ μ L
WHITE BLOOD CELL COUNT	8.12	4.0 - 10.0	thou/ μ L
PLATELET COUNT	280	150 - 410	thou/ μ L

DR NISHA UNNI, MBBS,MD
(RD),DNB (Reg.No:50162)
Consultant Radiologist

DR.VAISHALI RAJAN, MBBS DCP
(Pathology)
(Reg No - TCC 27150)
HOD - HAEMATOTOLOGY

DR. MEERA B S MBBS, MD
Biochemistry (Reg No - TCMC
53376)
CONSULTANT BIOCHEMIST



View Details



View Report

PERFORMED AT :

DDRC AGILUS PATHLABS LIMITED
ASTER SQUARE BUILDING, ULLOOR,
MEDICAL COLLEGE P.O
TRIVANDRUM, 695011
KERALA, INDIA
Tel : 93334 93334, Fax : CIN - U85190MH2006PTC161480
Email : customercare.ddrc@agilus.in



Patient Ref. No. 66600008306241

PATIENT NAME : MR ROHITH H R		REF. DOCTOR : SELF	
CODE/NAME & ADDRESS : CA00010147 - MEDIWHEEL ARCOFEMI HEALTHCARE LIMITED F701A, LADO SARAI, NEW DELHI, SOUTH DELHI, DELHI, SOUTH DELHI 110030 8800465156		ACCESSION NO : 4182XC008530	AGE/SEX : 30 Years Male
		PATIENT ID : MRR0M2503944182	DRAWN :
		CLIENT PATIENT ID:	RECEIVED : 23/03/2024 08:20:26
		ABHA NO :	REPORTED : 27/03/2024 15:53:23

Test Report Status	Preliminary	Results	Units
--------------------	-------------	---------	-------

RBC AND PLATELET INDICES

HEMATOCRIT	47.5	40.0 - 50.0	%
MEAN CORPUSCULAR VOL	86.7	83.0 - 101	fL
MEAN CORPUSCULAR HGB.	29.0	27.0 - 32.0	pg
MEAN CORPUSCULAR HEMOGLOBIN CONCENTRATION	33.5	31.50 - 34.50	g/dL
RED CELL DISTRIBUTION WIDTH	12.9	11.60 - 14.0	%
MENTZER INDEX	15.8		
MEAN PLATELET VOLUME	8.9	6.80 - 10.90	fL

WBC DIFFERENTIAL COUNT

SEGMENTED NEUTROPHILS	66	40.0 - 80.0	%
LYMPHOCYTES	26	20.0 - 40.0	%
MONOCYTES	6	2.0 - 10.0	%
EOSINOPHILS	2	1.0 - 6.0	%
BASOPHILS	0	0.0 - 1.0	%
ABSOLUTE NEUTROPHIL COUNT	5.39	2.0 - 7.0	thou/ μ L
ABSOLUTE LYMPHOCYTE COUNT	2.11	1.0 - 3.0	thou/ μ L
ABSOLUTE MONOCYTE COUNT	0.47	0.20 - 1.0	thou/ μ L
ABSOLUTE EOSINOPHIL COUNT	0.17	0.02 - 0.50	thou/ μ L
ABSOLUTE BASOPHIL COUNT	0.00		thou/ μ L
NEUTROPHIL LYMPHOCYTE RATIO (NLR)	2.6		

ERYTHROCYTE SEDIMENTATION RATE (ESR), EDTA BLOOD

SEDIMENTATION RATE (ESR)	1	0 - 14	mm at 1 hr
--------------------------	---	--------	------------

SUGAR URINE - POST PRANDIAL

SUGAR URINE - POST PRANDIAL	NOT DETECTED	NOT DETECTED
-----------------------------	--------------	--------------

DR. VAISHALI RAJAN, MBBS DCP
(Pathology)
(Reg No - TCC 27150)
HOD - HAEMATOLOGY

DR. MEERA B S MBBS, MD
Biochemistry (Reg No - TCMC
53376)
CONSULTANT BIOCHEMIST



View Details



View Report

PERFORMED AT :

DDRC AGILUS PATHLABS LIMITED
ASTER SQUARE BUILDING, ULLOOR,
MEDICAL COLLEGE P.O
TRIVANDRUM, 695011
KERALA, INDIA
Tel : 93334 93334, Fax : CIN - U85190MH2006PTC161480
Email : customercare.ddrc@agilus.in



Patient Ref. No. 66600008306241

PATIENT NAME : MR ROHITH H R

REF. DOCTOR : SELF

CODE/NAME & ADDRESS : CA00010147 -

MEDIWHEEL ARCOFEMI HEALTHCARE LIMITED
F701A, LADO SARAI, NEW DELHI, SOUTH DELHI,
DELHI,
SOUTH DELHI 110030
8800465156

ACCESSION NO : **4182XC008530**

PATIENT ID : MRROM2503944182

CLIENT PATIENT ID:

ABHA NO :

AGE/SEX : 30 Years Male

DRAWN :

RECEIVED : 23/03/2024 08:20:26

REPORTED : 27/03/2024 15:53:23

Test Report Status	Preliminary	Results	Units
--------------------	-------------	---------	-------

SUGAR URINE - FASTING

SUGAR URINE - FASTING

NOT DETECTED

NOT DETECTED

IMMUNOHAEMATOLOGY**MEDIWHEEL HEALTH CHEKUP BELOW 40(M)TMT****ABO GROUP & RH TYPE, EDTA WHOLE BLOOD**

ABO GROUP

TYPE O

RH TYPE

POSITIVE

Interpretation(s)

ABO GROUP & RH TYPE, EDTA WHOLE BLOOD-Blood group is identified by antigens and antibodies present in the blood. Antigens are protein molecules found on the surface of red blood cells. Antibodies are found in plasma. To determine blood group, red cells are mixed with different antibody solutions to give A,B,O or AB.

Disclaimer: "Please note, as the results of previous ABO and Rh group (Blood Group) for pregnant women are not available, please check with the patient records for availability of the same."

The test is performed by both forward as well as reverse grouping methods.

BIO CHEMISTRY**MEDIWHEEL HEALTH CHEKUP BELOW 40(M)TMT****BUN/CREAT RATIO**

BUN/CREAT RATIO

25

CREATININE, SERUM

CREATININE

1.14

18 - 60 yrs : 0.9 - 1.3

mg/dL

Page 4 Of 11

DR. MEERA B S MBBS, MD
Biochemistry (Reg No - TCMC
53376)
CONSULTANT BIOCHEMIST

DR. VAISHALI RAJAN, MBBS DCP
(Pathology)
(Reg No - TCC 27150)
HOD - HAEMATOLOGY



View Details



View Report

PERFORMED AT :

DDRC AGILUS PATHLABS LIMITED
ASTER SQUARE BUILDING, ULLOOR,
MEDICAL COLLEGE P.O
TRIVANDRUM, 695011
KERALA, INDIA
Tel : 93334 93334, Fax : CIN - U85190MH2006PTC161480
Email : customercare.ddrc@agilus.in



Patient Ref. No. 66600008306241

PATIENT NAME : MR ROHITH H R

REF. DOCTOR : SELF

CODE/NAME & ADDRESS : CA00010147 -
 MEDIWHEEL ARCOFEMI HEALTHCARE LIMITED
 F701A, LADO SARAI, NEW DELHI,SOUTH DELHI,
 DELHI,
 SOUTH DELHI 110030
 8800465156

ACCESSION NO : **4182XC008530**
PATIENT ID : MRROM2503944182
CLIENT PATIENT ID:
ABHA NO :

AGE/SEX : 30 Years Male
DRAWN :
RECEIVED : 23/03/2024 08:20:26
REPORTED : 27/03/2024 15:53:23

Test Report Status	<u>Preliminary</u>	Results	Units
--------------------	--------------------	---------	-------

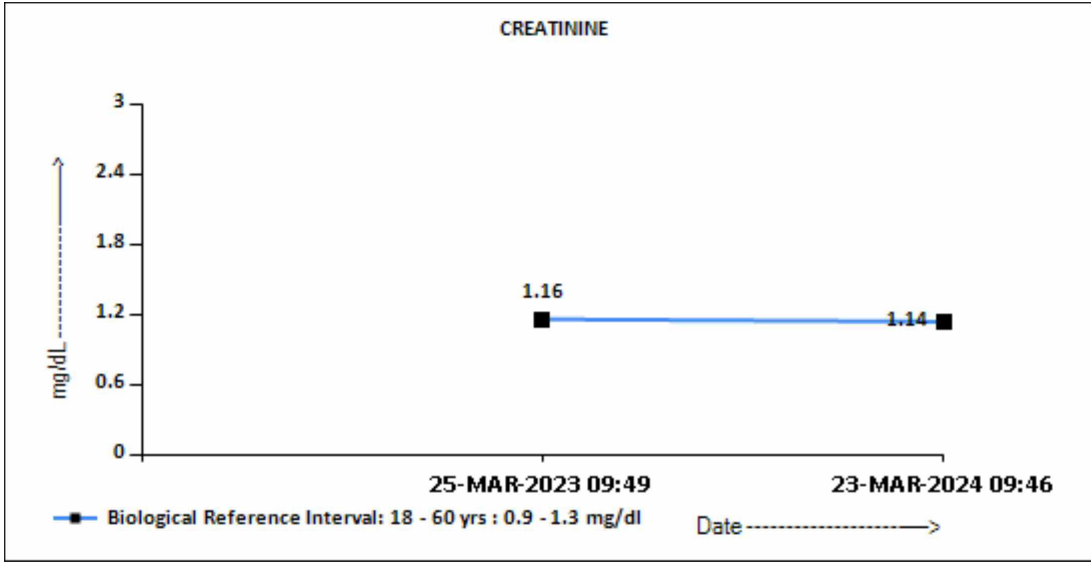

GLUCOSE, POST-PRANDIAL, PLASMA

GLUCOSE, POST-PRANDIAL, PLASMA	83	Diabetes Mellitus : > or = 200. mg/dL Impaired Glucose tolerance/ Prediabetes : 140 - 199. Hypoglycemia : < 55.
--------------------------------	----	--

DR. MEERA B S MBBS, MD
Biochemistry (Reg No - TCMC
53376)
CONSULTANT BIOCHEMIST



View Details



View Report

PERFORMED AT :

DDRC AGILUS PATHLABS LIMITED
 ASTER SQUARE BUILDING, ULLOOR,
 MEDICAL COLLEGE P.O
 TRIVANDRUM, 695011
 KERALA, INDIA
 Tel : 93334 93334, Fax : CIN - U85190MH2006PTC161480
 Email : customercare.ddrc@agilus.in



Patient Ref. No. 66600008306241

PATIENT NAME : MR ROHITH H R		REF. DOCTOR : SELF	
CODE/NAME & ADDRESS : CA00010147 - MEDIWHEEL ARCOFEMI HEALTHCARE LIMITED F701A, LADO SARAI, NEW DELHI,SOUTH DELHI, DELHI, SOUTH DELHI 110030 8800465156	ACCESSION NO : 4182XC008530	AGE/SEX : 30 Years Male	
	PATIENT ID : MRROM2503944182	DRAWN :	
	CLIENT PATIENT ID:	RECEIVED : 23/03/2024 08:20:26	
	ABHA NO :	REPORTED : 27/03/2024 15:53:23	

Test Report Status	Preliminary	Results	Units
--------------------	-------------	---------	-------

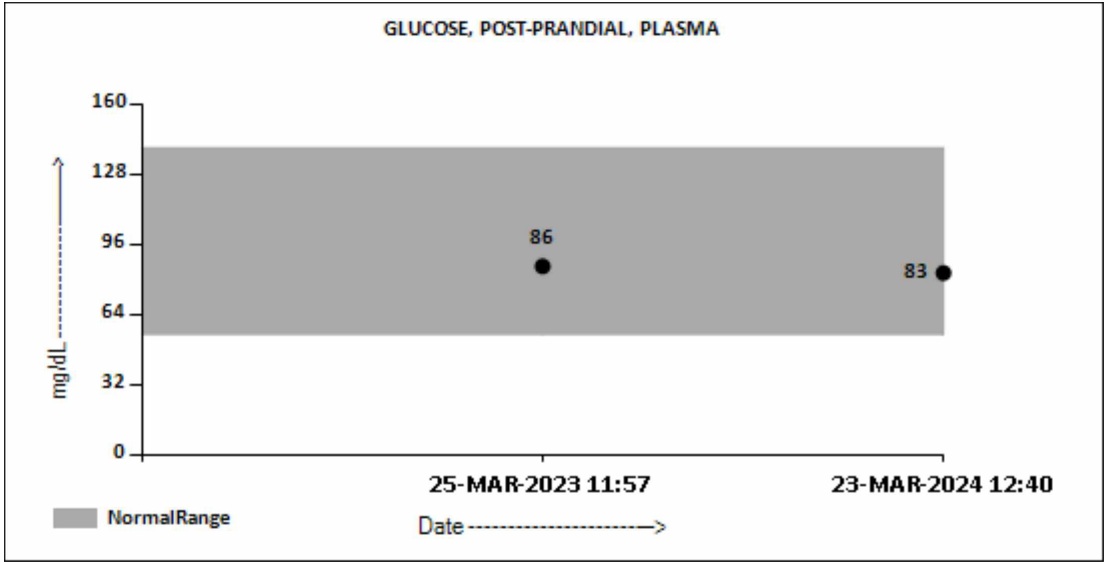

GLUCOSE FASTING,FLUORIDE PLASMA		
FBS (FASTING BLOOD SUGAR)	85	Diabetes Mellitus : > or = 126. mg/dL Impaired fasting Glucose/ Prediabetes : 101 - 125. Hypoglycemia : < 55.

Meera
DR. MEERA B S MBBS, MD
Biochemistry (Reg No - TCMC 53376)
CONSULTANT BIOCHEMIST



PERFORMED AT :
 DDRC AGILUS PATHLABS LIMITED
 ASTER SQUARE BUILDING, ULLOOR,
 MEDICAL COLLEGE P.O
 TRIVANDRUM, 695011
 KERALA, INDIA
 Tel : 93334 93334, Fax : CIN - U85190MH2006PTC161480
 Email : customercare.ddrc@agilus.in



PATIENT NAME : MR ROHITH H R	REF. DOCTOR : SELF	
CODE/NAME & ADDRESS : CA00010147 - MEDIWHEEL ARCOFEMI HEALTHCARE LIMITED F701A, LADO SARAI, NEW DELHI,SOUTH DELHI, DELHI, SOUTH DELHI 110030 8800465156	ACCESSION NO : 4182XC008530 PATIENT ID : MRROM2503944182 CLIENT PATIENT ID: ABHA NO :	AGE/SEX : 30 Years Male DRAWN : RECEIVED : 23/03/2024 08:20:26 REPORTED : 27/03/2024 15:53:23

Test Report Status	Preliminary	Results	Units
---------------------------	--------------------	----------------	--------------

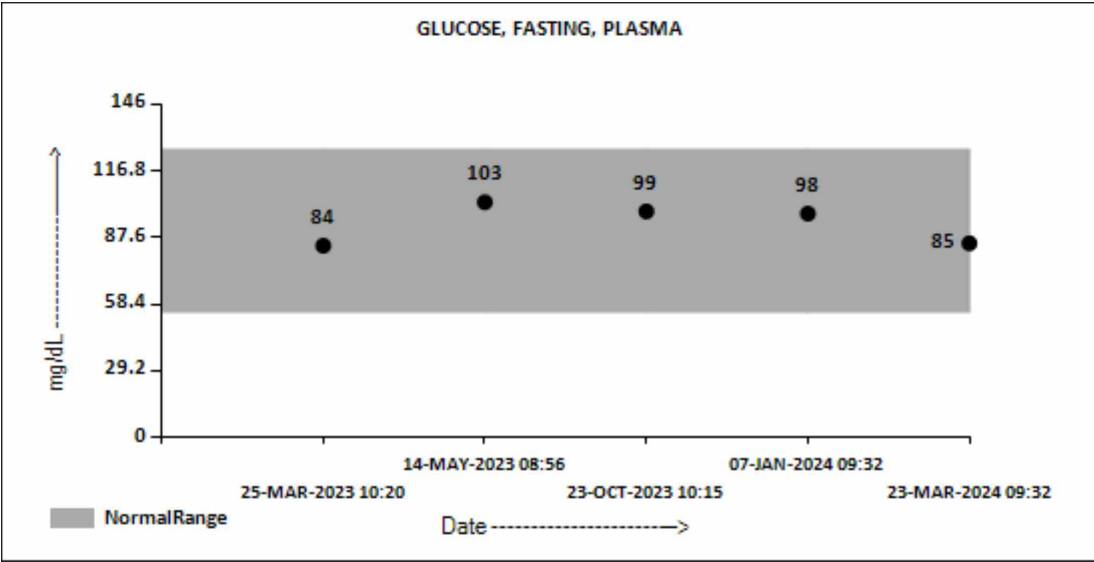

LIVER FUNCTION TEST WITH GGT

BILIRUBIN, TOTAL	0.71	General Range : < 1.1	mg/dL
BILIRUBIN, DIRECT	0.27	General Range : < 0.3	mg/dL
BILIRUBIN, INDIRECT	0.44	General Range : <0.85	mg/dL
TOTAL PROTEIN	6.8	Ambulatory : 6.4 - 8.3 Recumbant : 6 - 7.8	g/dL
ALBUMIN	4.8	20-60yrs : 3.5 - 5.2	g/dL
GLOBULIN	2.0	General Range : 2 - 3.5 Premature Neonates : 0.29 - 1.04	g/dL
ALBUMIN/GLOBULIN RATIO	2.4	General Range : 1.1 - 2.5	RATIO
ASPARTATE AMINOTRANSFERASE (AST/SGOT)	22	Adults : < 40	U/L
ALANINE AMINOTRANSFERASE (ALT/SGPT)	25	Adults : < 45	U/L
ALKALINE PHOSPHATASE	69	Adult(<60yrs) : 40 -130	U/L
GAMMA GLUTAMYL TRANSFERASE (GGT)	29	Adult (Male) : < 60	U/L

TOTAL PROTEIN, SERUM

DR. MEERA B S MBBS, MD
Biochemistry (Reg No - TCMC 53376)
CONSULTANT BIOCHEMIST



View Details



View Report

PERFORMED AT :

DDRC AGILUS PATHLABS LIMITED
ASTER SQUARE BUILDING, ULLOOR,
MEDICAL COLLEGE P.O
TRIVANDRUM, 695011
KERALA, INDIA
Tel : 93334 93334, Fax : CIN - U85190MH2006PTC161480
Email : customercare.ddrc@agilus.in



Patient Ref. No. 66600008306241

PATIENT NAME : MR ROHITH H R		REF. DOCTOR : SELF	
CODE/NAME & ADDRESS : CA00010147 - MEDIWHEEL ARCOFEMI HEALTHCARE LIMITED F701A, LADO SARAI, NEW DELHI,SOUTH DELHI, DELHI, SOUTH DELHI 110030 8800465156		ACCESSION NO : 4182XC008530	AGE/SEX : 30 Years Male
		PATIENT ID : MRROM2503944182	DRAWN :
		CLIENT PATIENT ID:	RECEIVED : 23/03/2024 08:20:26
		ABHA NO :	REPORTED : 27/03/2024 15:53:23

Test Report Status	Preliminary	Results	Units
TOTAL PROTEIN		6.8	Ambulatory : 6.4 - 8.3 Recumbant : 6 - 7.8 g/dL
URIC ACID, SERUM			
URIC ACID		5.6	Adults : 3.4-7 mg/dL
BLOOD UREA NITROGEN (BUN), SERUM			
BLOOD UREA NITROGEN		14	Adult(<60 yrs) : 6 to 20 mg/dL

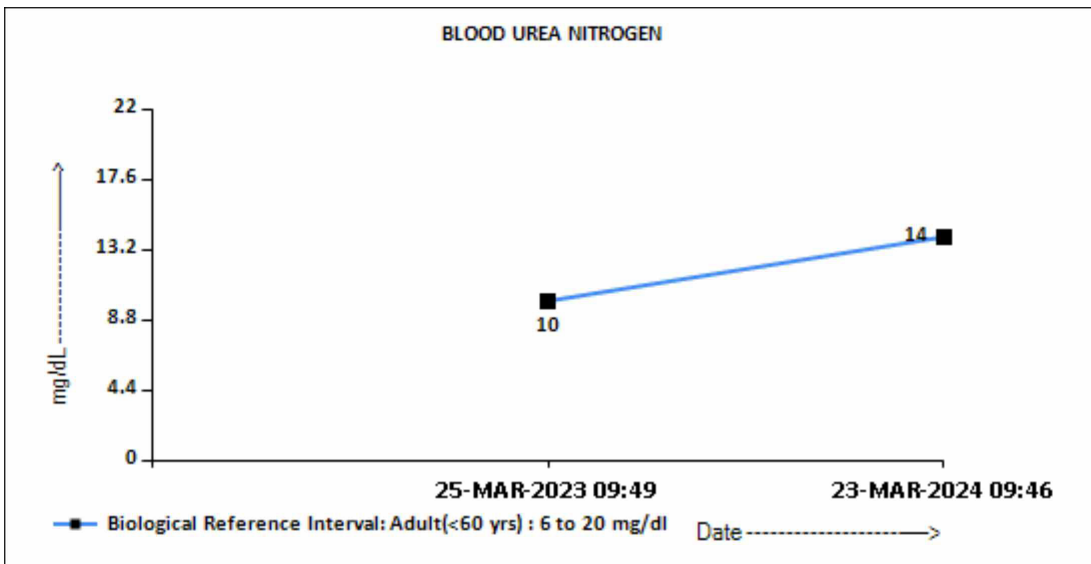

BIOCHEMISTRY - LIPID

MEDIWHEEL HEALTH CHEKUP BELOW 40(M)TMT

LIPID PROFILE, SERUM

CHOLESTEROL	189	Desirable : < 200 Borderline : 200-239 High : >or= 240	mg/dL
-------------	-----	--	-------

Meera
DR. MEERA B S MBBS, MD
Biochemistry (Reg No - TCMC 53376)
CONSULTANT BIOCHEMIST



View Details



View Report

PERFORMED AT :

DDRC AGILUS PATHLABS LIMITED
ASTER SQUARE BUILDING, ULLOOR,
MEDICAL COLLEGE P.O
TRIVANDRUM, 695011
KERALA, INDIA
Tel : 93334 93334, Fax : CIN - U85190MH2006PTC161480
Email : customercare.ddrc@agilus.in



Patient Ref. No. 66600008306241

PATIENT NAME : MR ROHITH H R

REF. DOCTOR : SELF

CODE/NAME & ADDRESS : CA00010147 -
 MEDIWHEEL ARCOFEMI HEALTHCARE LIMITED
 F701A, LADO SARAI, NEW DELHI, SOUTH DELHI,
 DELHI,
 SOUTH DELHI 110030
 8800465156

ACCESSION NO : **4182XC008530**
PATIENT ID : MRROM2503944182
CLIENT PATIENT ID:
ABHA NO :

AGE/SEX : 30 Years Male
DRAWN :
RECEIVED : 23/03/2024 08:20:26
REPORTED : 27/03/2024 15:53:23

Test Report Status	<u>Preliminary</u>	Results	Units
--------------------	--------------------	---------	-------

TRIGLYCERIDES	172 High	Normal : < 150 High : 150-199 Hypertriglyceridemia : 200-499 Very High : > 499	mg/dL
HDL CHOLESTEROL	31 Low	General range : 40-60	mg/dL
LDL CHOLESTEROL, DIRECT	139	Optimum : < 100 Above Optimum : 100-129 Borderline High : 130-159 High : 160-189 Very High : >or= 190	mg/dL
NON HDL CHOLESTEROL	158	Desirable : < 130 Above Desirable : 130 -159 Borderline High : 160 - 189 High : 190 - 219 Very high : > / = 220	mg/dL
VERY LOW DENSITY LIPOPROTEIN CHOL/HDL RATIO	34.4 6.1	</= 30.0 Low Risk : 3.3 - 4.4 Average Risk : 4.5 - 7.0 Moderate Risk : 7.1 - 11.0 High Risk : > 11.0	mg/dL
LDL/HDL RATIO	4.5	Desirable/Low Risk - 0.5-3 Borderline/Moderate Risk- 3.1-6 High Risk- >6.0	

SPECIALISED CHEMISTRY - HORMONE

MEDIWHEEL HEALTH CHEKUP BELOW 40(M)TMT

THYROID PANEL, SERUM

T3	88.60	Adult : 80-200	ng/dL
T4	7.62	Adults : 4.5-12.1	µg/dl
TSH 3RD GENERATION	4.690	21-50 yrs : 0.4 - 4.2	µIU/mL

Meera B S
DR. MEERA B S MBBS, MD
Biochemistry (Reg No - TCMC 53376)
CONSULTANT BIOCHEMIST



View Details



View Report

PERFORMED AT :

DDRC AGILUS PATHLABS LIMITED
 ASTER SQUARE BUILDING, ULLOOR,
 MEDICAL COLLEGE P.O
 TRIVANDRUM, 695011
 KERALA, INDIA
 Tel : 93334 93334, Fax : CIN - U85190MH2006PTC161480
 Email : customercare.ddrc@agilus.in



Patient Ref. No. 66600008306241

PATIENT NAME : MR ROHITH H R		REF. DOCTOR : SELF	
CODE/NAME & ADDRESS : CA00010147 - MEDIWHEEL ARCOFEMI HEALTHCARE LIMITED F701A, LADO SARAI, NEW DELHI,SOUTH DELHI, DELHI, SOUTH DELHI 110030 8800465156		ACCESSION NO : 4182XC008530	AGE/SEX : 30 Years Male
		PATIENT ID : MRROM2503944182	DRAWN :
		CLIENT PATIENT ID:	RECEIVED : 23/03/2024 08:20:26
		ABHA NO :	REPORTED : 27/03/2024 15:53:23

Test Report Status	Preliminary	Results	Units
--------------------	-------------	---------	-------

CLINICAL PATH - URINALYSIS

MEDIWHEEL HEALTH CHEKUP BELOW 40(M)TMT

PHYSICAL EXAMINATION, URINE

COLOR	AMBER
APPEARANCE	CLEAR

CHEMICAL EXAMINATION, URINE

PH	5.0	4.7 - 7.5
SPECIFIC GRAVITY	1.032	1.003 - 1.035
PROTEIN	NEGATIVE	NOT DETECTED
GLUCOSE	NEGATIVE	NOT DETECTED
KETONES	NEGATIVE	NOT DETECTED
BLOOD	NEGATIVE	NOT DETECTED
BILIRUBIN	NEGATIVE	NOT DETECTED
UROBILINOGEN	NORMAL	NORMAL
NITRITE	NEGATIVE	NOT DETECTED

MICROSCOPIC EXAMINATION, URINE

RED BLOOD CELLS	NOT DETECTED	NOT DETECTED	/HPF
WBC	0-1	0-5	/HPF
EPITHELIAL CELLS	0-1	0-5	/HPF
CASTS	NEGATIVE		
CRYSTALS	NEGATIVE		
REMARKS	NIL		

Meera
DR. MEERA B S MBBS, MD
Biochemistry (Reg No - TCMC 53376)
CONSULTANT BIOCHEMIST

Vaishali
DR.VAISHALI RAJAN, MBBS DCP
(Pathology)
(Reg No - TCC 27150)
HOD - HAEMATOLOGY



View Details



View Report

PERFORMED AT :

DDRC AGILUS PATHLABS LIMITED
ASTER SQUARE BUILDING, ULLOOR,
MEDICAL COLLEGE P.O
TRIVANDRUM, 695011
KERALA, INDIA
Tel : 93334 93334, Fax : CIN - U85190MH2006PTC161480
Email : customercare.ddrc@agilus.in



Patient Ref. No. 66600008306241

PATIENT NAME : MR ROHITH H R		REF. DOCTOR : SELF	
CODE/NAME & ADDRESS : CA00010147 - MEDIWHEEL ARCOFEMI HEALTHCARE LIMITED F701A, LADO SARAI, NEW DELHI,SOUTH DELHI, DELHI, SOUTH DELHI 110030 8800465156	ACCESSION NO : 4182XC008530	AGE/SEX : 30 Years Male	
	PATIENT ID : MRROM2503944182	DRAWN :	
	CLIENT PATIENT ID:	RECEIVED : 23/03/2024 08:20:26	
	ABHA NO :	REPORTED : 27/03/2024 15:53:23	

Test Report Status	<u>Preliminary</u>	Results	Units
--------------------	--------------------	---------	-------

****End Of Report****

Please visit www.srlworld.com for related Test Information for this accession

DR.VAISHALI RAJAN, MBBS DCP
(Pathology)
(Reg No - TCC 27150)
HOD - HAEMATOLOGY



View Details



View Report

PERFORMED AT :
 DDRC AGILUS PATHLABS LIMITED
 ASTER SQUARE BUILDING, ULLOOR,
 MEDICAL COLLEGE P.O
 TRIVANDRUM, 695011
 KERALA, INDIA
 Tel : 93334 93334, Fax : CIN - U85190MH2006PTC161480
 Email : customercare.ddrc@agilus.in



Patient Ref. No. 66600008306241

DDRC agilus Trivandrum

Name: ROHITH H.R **Date:** 23-03-2024 **Time:** 10:49

Age: 30 **Gender:** M **Height:** 184 cms **Weight:** 87 Kg **ID:** XC008530

Clinical History: NIL

Medications: NIL

Test Details:

Protocol: Bruce **Predicted Max HR:** 190 **Target HR:** 161 (85% of Pr. MHR)

Exercise Time: 0:10:01 **Achieved Max HR:** 161 (85% of Pr. MHR)

Max BP: 160/80 **Max BP x HR:** 25760 **Max Mets:** 11.3

Test Termination Criteria: THR ATTAINED

Protocol Details:

Stage Name	Stage Time	METS	Speed kmph	Grade %	Heart Rate bpm	BP mmHg	RPP	Max ST Level mm	Max ST Slope mV/s
Supine	00:21	1	0	0	92	120/80	11040	1.4 V2	1.5 V3
Standing	00:10	1	0	0	86	120/80	10320	1.4 V2	1.1 V3
HyperVentilation	00:18	1	0	0	84	120/80	10080	2.1 V3	1.3 V3
Pre-Test	00:14	1	1.6	0	88	120/80	10560	1.7 V2	1.4 V3
Stage-1	03:00	4.7	2.7	10	112	120/80	13440	-1.3 II	1.4 V3
Stage-2	03:10	7	4	12	131	130/80	17030	-1.9 II	1.1 V3
Stage-3	03:00	10.1	5.5	14	149	150/80	22350	2.7 V3	2 V3
Peak Exercise	01:01	11.3	6.8	16	161	160/80	25760	3.2 V3	2.1 V3
Recovery1	01:00	1	0	0	150	140/80	21000	3.7 V3	2.7 V3
Recovery2	01:00	1	0	0	115	140/80	16100	4 V3	3.7 V3
Recovery3	01:00	1	0	0	105	130/80	13650	2.9 V3	3.3 V3
Recovery4	01:00	1	0	0	108	130/80	14040	2.6 V3	2.5 V3
Recovery5	00:09	1	0	0	104	130/80	13520	-1.9 II	2.3 V2

Interpretation

The Patient Exercised according to Bruce Protocol for 0:10:01 achieving a work level of 11.3 METS.
 Resting Heart Rate, initially 92 bpm rose to a max. heart rate of 161bpm (85% of Predicted Maximum Heart Rate).
 Resting Blood Pressure of 120/80 mmHg, rose to a maximum Blood Pressure of 160/80 mmHg
 NO ANGINA/ARRHYTHMIAS/SOB
 GOOD EFFORT TOLERANCE
 NO ST,T CHANGES
 TEST IS NEGATIVE FOR INDUCIBLE ISCHEMIA

Dr. SAJITH. K
 MD,DNB
 CONSULTANT CARDIOLOGIST
 Reg.No: 19436

Dr. Sajith K

Doctor: DR.SAJITH.K

Ref. Doctor: MEDIWHEEL



SCHILLER

The Art of Diagnostics

(Summary Report edited by User)
 Cardioit CS-10 Version:3.5

DDRC agilus Trivandrum

ROHITH H.R (30 M)

HR: 92 bpm

BP: 120/80 mmHg

Stage Time: 00:21

THR: 161 bpm

Exec Time: 0:00:00

Slope: 0%

Date: 23-03-2024

Speed: 0 km/h

ID: XG008530

Stage: Supine

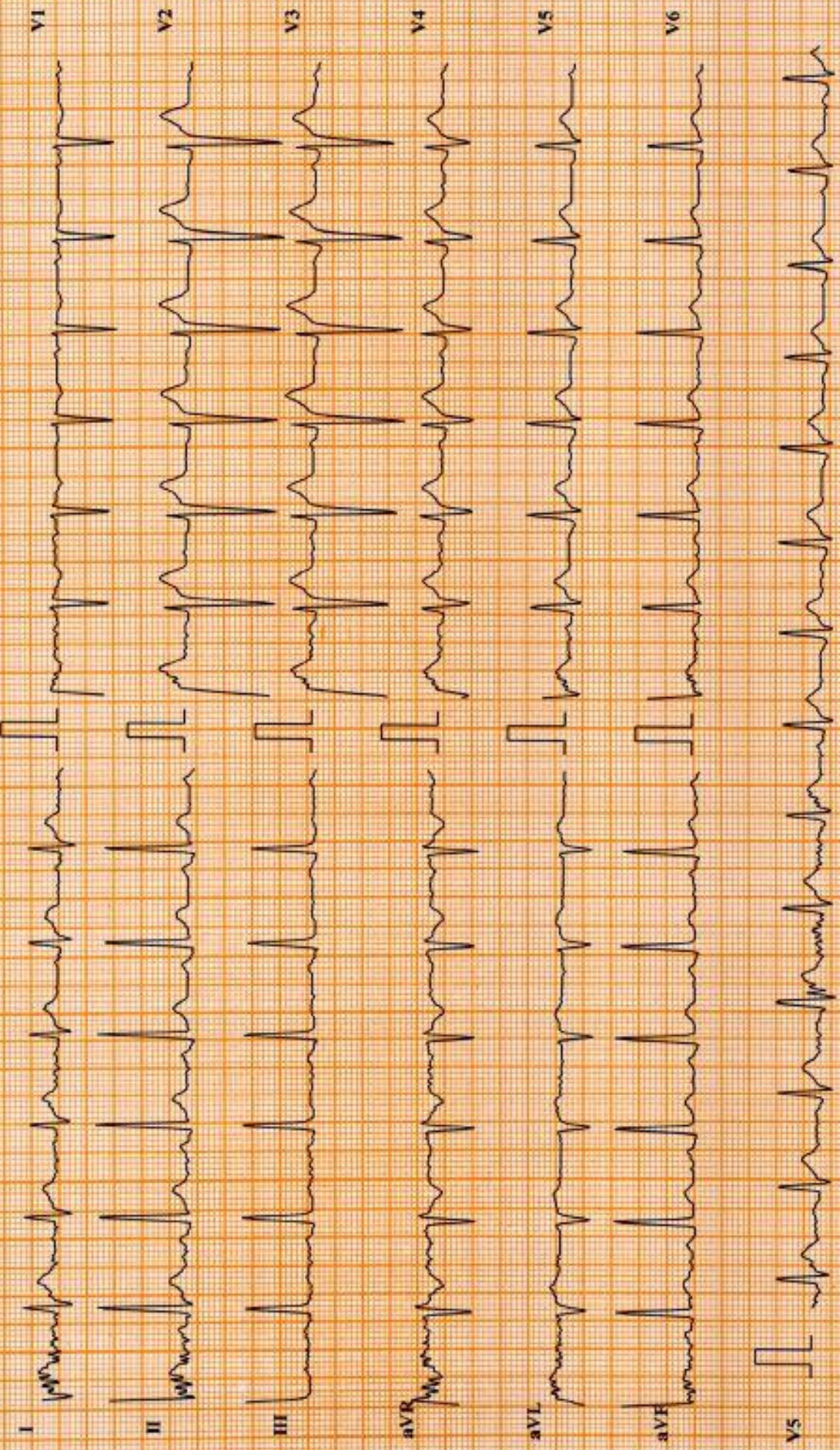

Chart Speed: 25 mm/sec

Amplitude: 10mm/mV

Filter: 25 Hz

Mains Filter: ON

ISO - R - 60 ms, J - R + 60 ms, Post J - J + 80 ms

Sehler Cardiovit CS-10 Version:3.5

DDRC agilus Trivandrum

HR: 86 bpm
BP: 120/80 mmHg

ROHITH H.R (30 M)

Bruce Protocol

ID: XC008530

Stage: Standing

Date: 23-03-2024

Speed: 0

Exec Time: 0:00:00

Slope: 0 %

Stage Time: 00:10

THR: 161 bpm

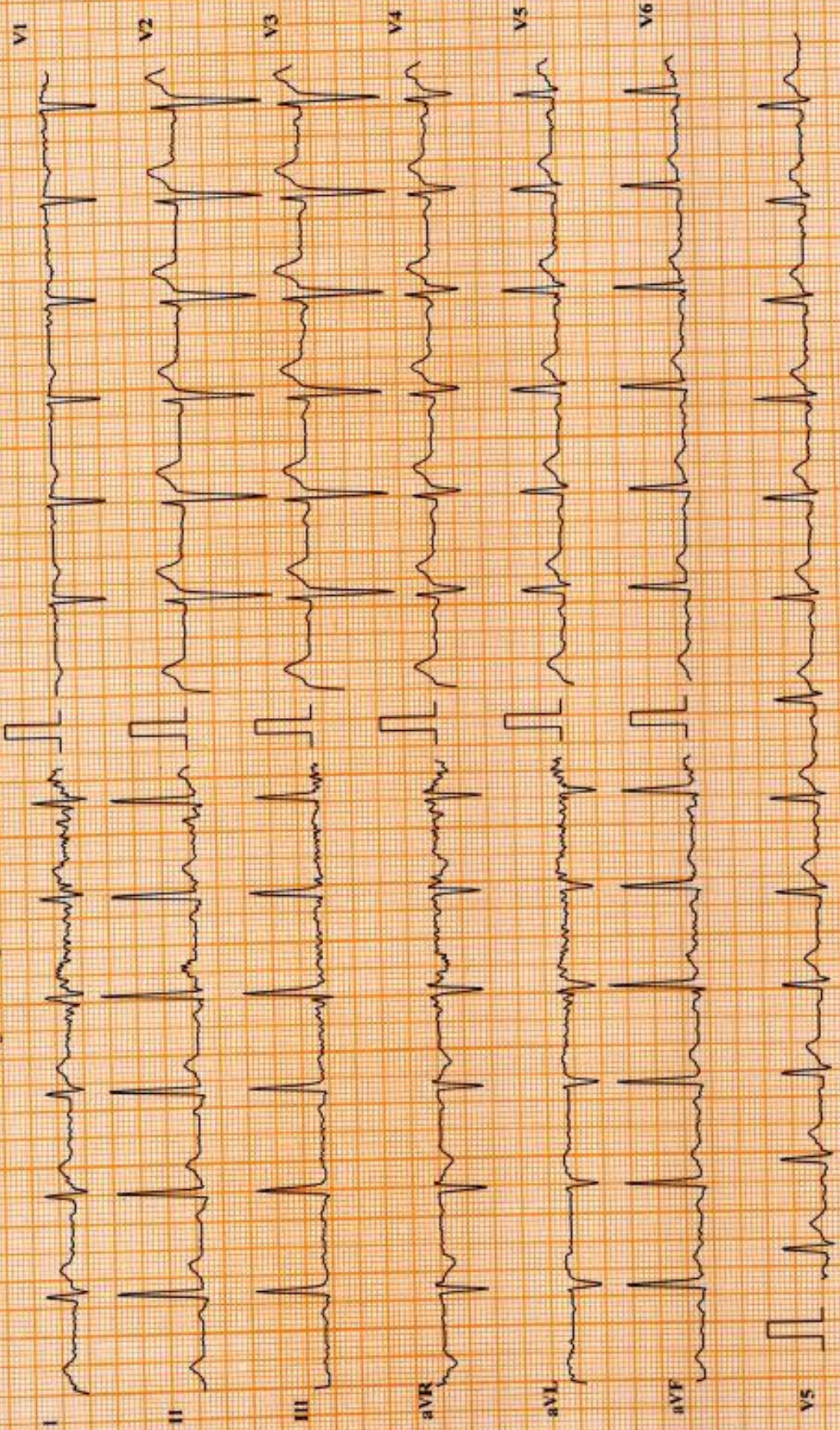

Chart Speed: 25 mm/sec

Amplitude: 10mm/mV

Filter: 25 Hz Mains Filter: ON

ISO - R - 60 ms, J - R + 60 ms, Post J = J + 80 ms

Schiller Cardiotek CS-10 Version 3.5

DDRC agilus Trivandrum

ROHITH H.R (30 M)

HR: 84 bpm

Bruce Protocol

ID: XC008530

Date: 23-03-2024

Exec Time : 0:00:00

Stage Time: 00:18

BP: 120/80 mmHg

Stage: Hyper Ventilation

Speed: 0

Slope: 0 %

THR: 161 bpm

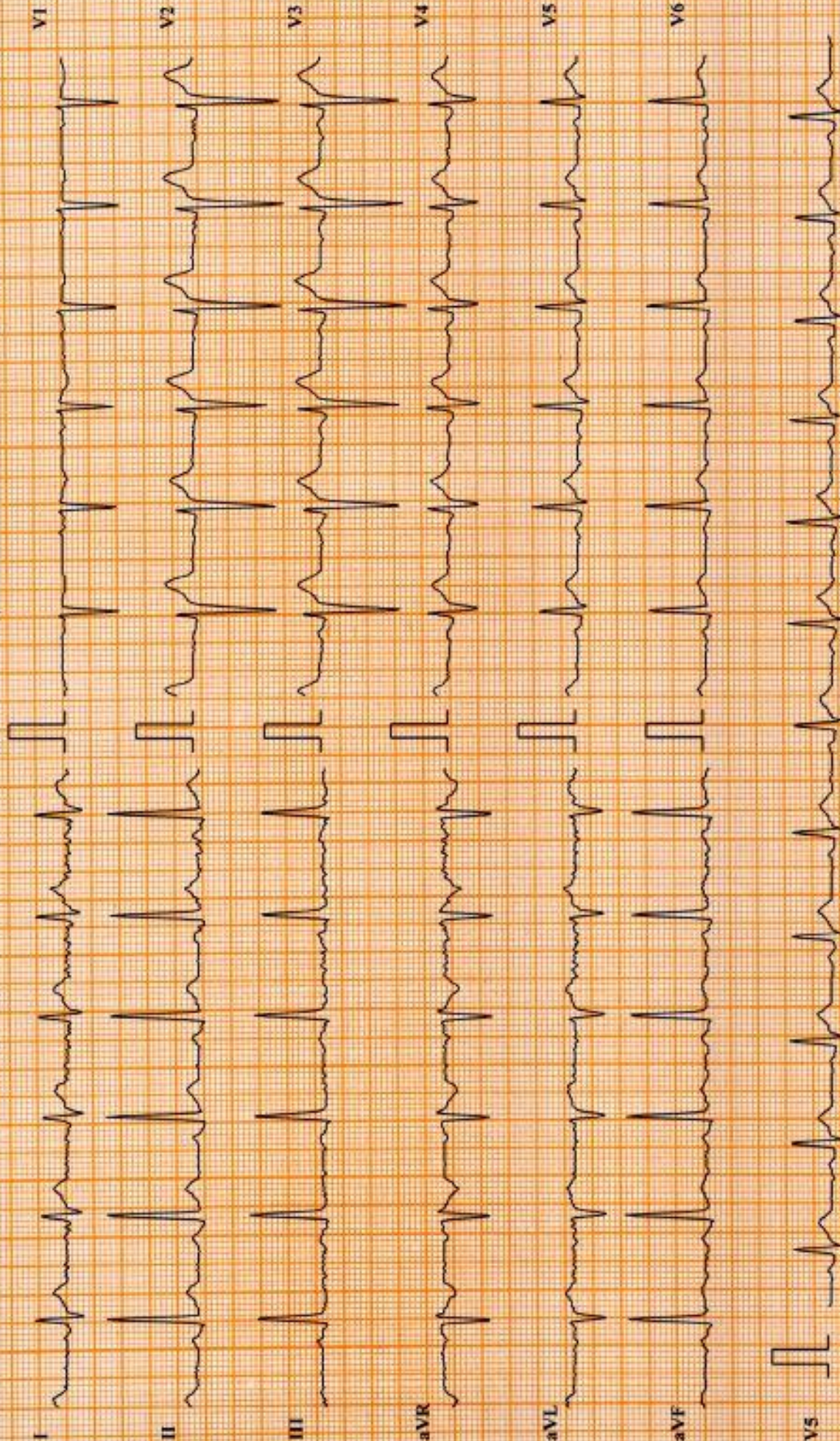

Chart Speed: 25 mm/sec

Amplitude: 10mm/mV

Filter: 25 Hz

Mains Filter: ON

ISO = R - 60 ms, J = R + 60 ms, Post J = J + 80 ms

Schiller Cardiofit CS-10 Version: 3.5

DDRC agilus Trivandrum

ROHITH H.R (30 M)

HR: 112 bpm
BP: 120/80 mmHg

Exec Time : 0:03:00
Stage Time: 03:00
THR: 161 bpm

Date: 23-03-2024
Speed: 2.7 kmph
Slope: 10 %

ID: XC008530
Stage: 1

Bruce Protocol

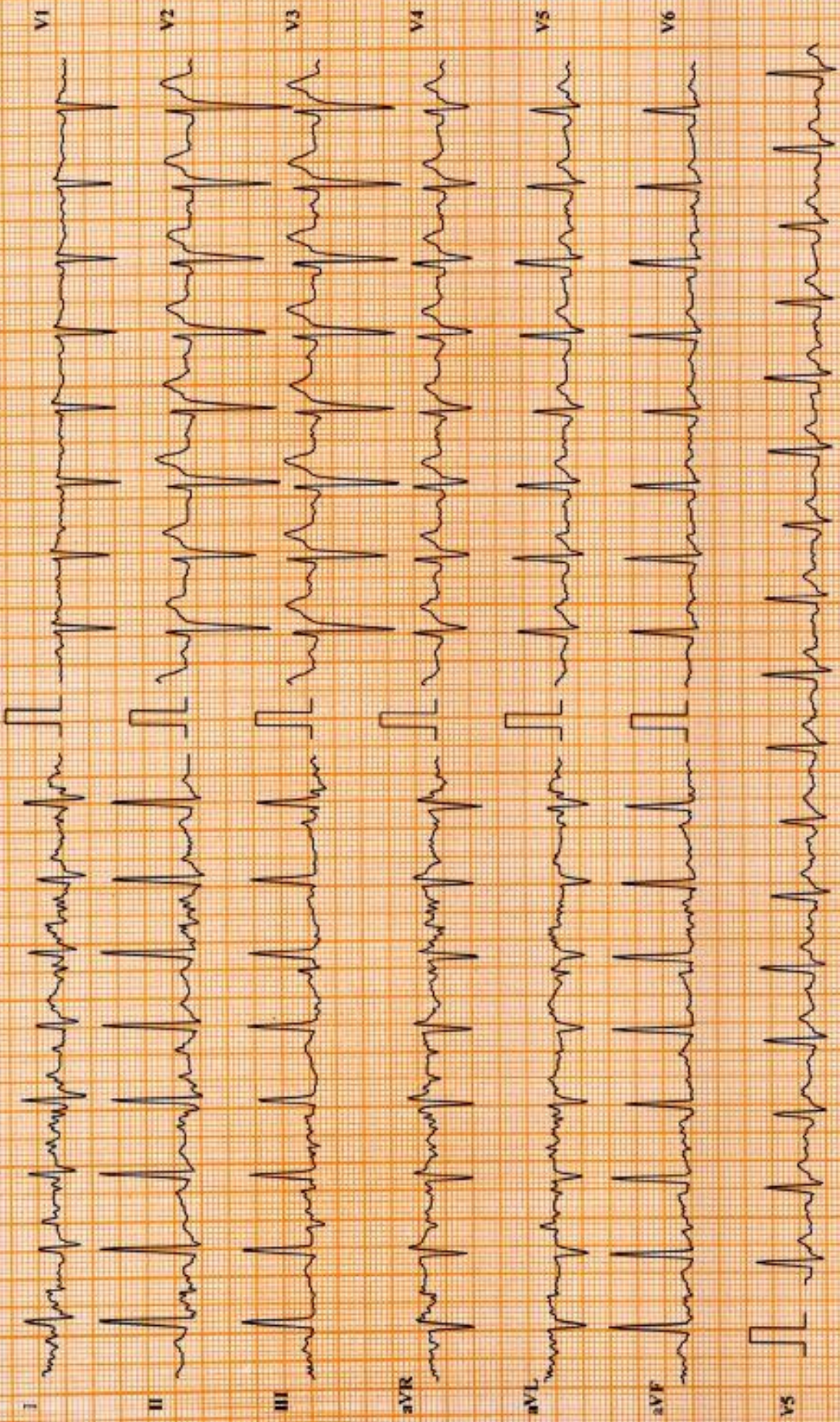

Chart Speed: 25 mm/sec Amplitude: 10mm/mV Filter: 25 Hz Mains Filter: ON ISO = R - 60 ms, J - R + 60 ms, Post J = J + 80 ms

Schiller Cardiovit CS-10 Version:3.5

DDRC AGILUS PATHLABS LTD

DDRC agilus Trivandrum

ROHITH H.R (30 M)

Bruce Protocol

ID: XC008530

Date: 23-03-2024

Exec Time : 0:06:00

Stage Time: 03:00

HR: 131 bpm

Stage: 2

Speed: 4 kmph

Slope: 12 %

THR: 161 bpm

BP: 130/80 mmHg

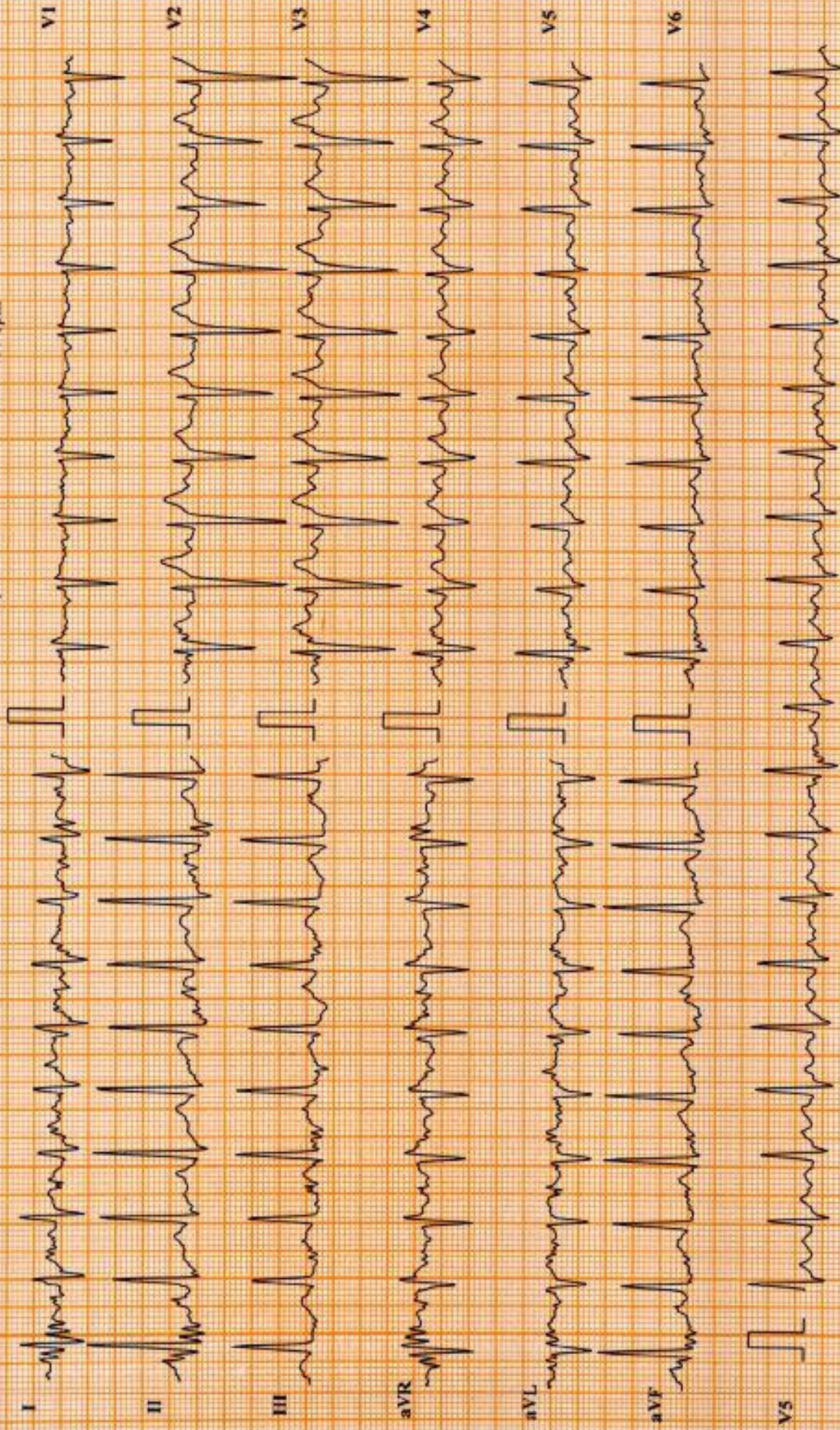

Chart Speed: 25 mm/sec

Amplitude: 10mm/mV

Filter: 25 Hz Mains Filter: ON

ISO = R - 50 ms, J = R + 60 ms, Post J = J + 80 ms

Schiller Cardiovit CS-10 Version 3.5

DDRC agilus Trivandrum

ROHITH H.R (30 M)

Bruce Protocol

ID: XC008330

Stage: 3

Date: 23-03-2024

Speed: 5.5 kmph

Exec Time: 0:09:00

Slope: 14 %

Stage Time: 03:00

THR: 161 bpm

HR: 149 bpm

BP: 50/80 mmHg

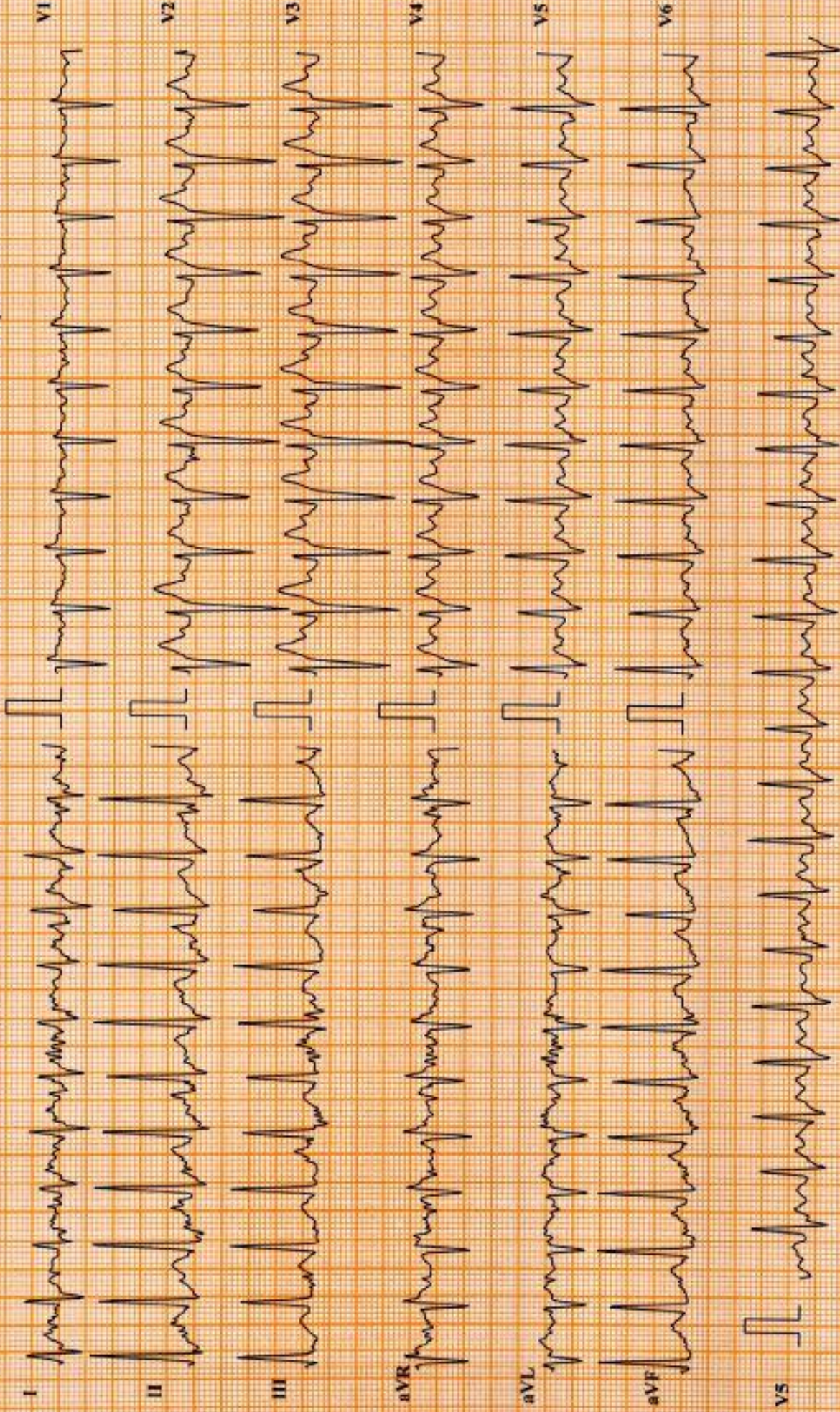

Chart Speed: 25 mm/sec

Amplitude: 10mm/mV

Filter: 25 Hz Mains Filter: ON

ISO - R - 60 ms, J - R + 60 ms, Post J - J + 80 ms

Schiller Cardioat CS-10 Version:3.5

DDRC agilus Trivandrum

ROHITH H.R (30 M)

HR: 161 bpm

Bruce Protocol

ID: XCO08530

Date: 23-03-2024

Exec Time: 0:10:01

Stage Time: 01:01

BP: 160/80 mmHg

Stage: 4 Peak Exercise

Speed: 6.8 kmph

Slope: 16%

THR: 161 bpm

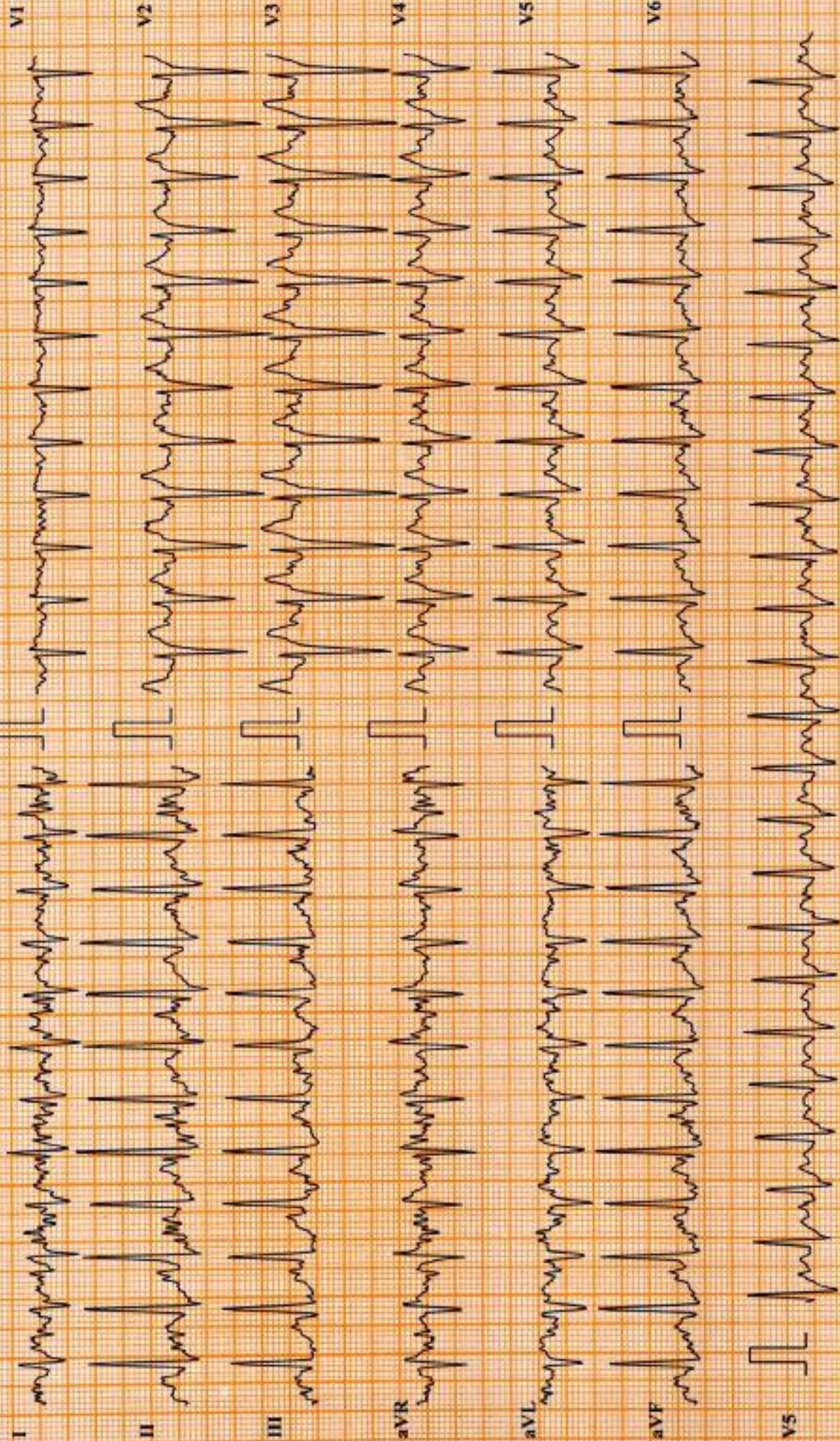

Chart Speed: 25 mm/sec

Amplitude: 10mm/mV

Filter: 25 Hz Mains Filter: ON

ISO = R - 60 ms, J = R + 60 ms, Post J = J + 80 ms

Schiller Cardiovit CS-10 Version:3.5

DDRC agilus Trivandrum

ROHITH H.R (30 M)

HR: 153 bpm

BP: 140/80 mmHg

Stage Time: 00:33

THR: 161 bpm

Exec Time : 00:00

Slope: 0 %

Date: 23-03-2024

Speed: 0 kmph

ID: XC008530

Stage: Recovery I

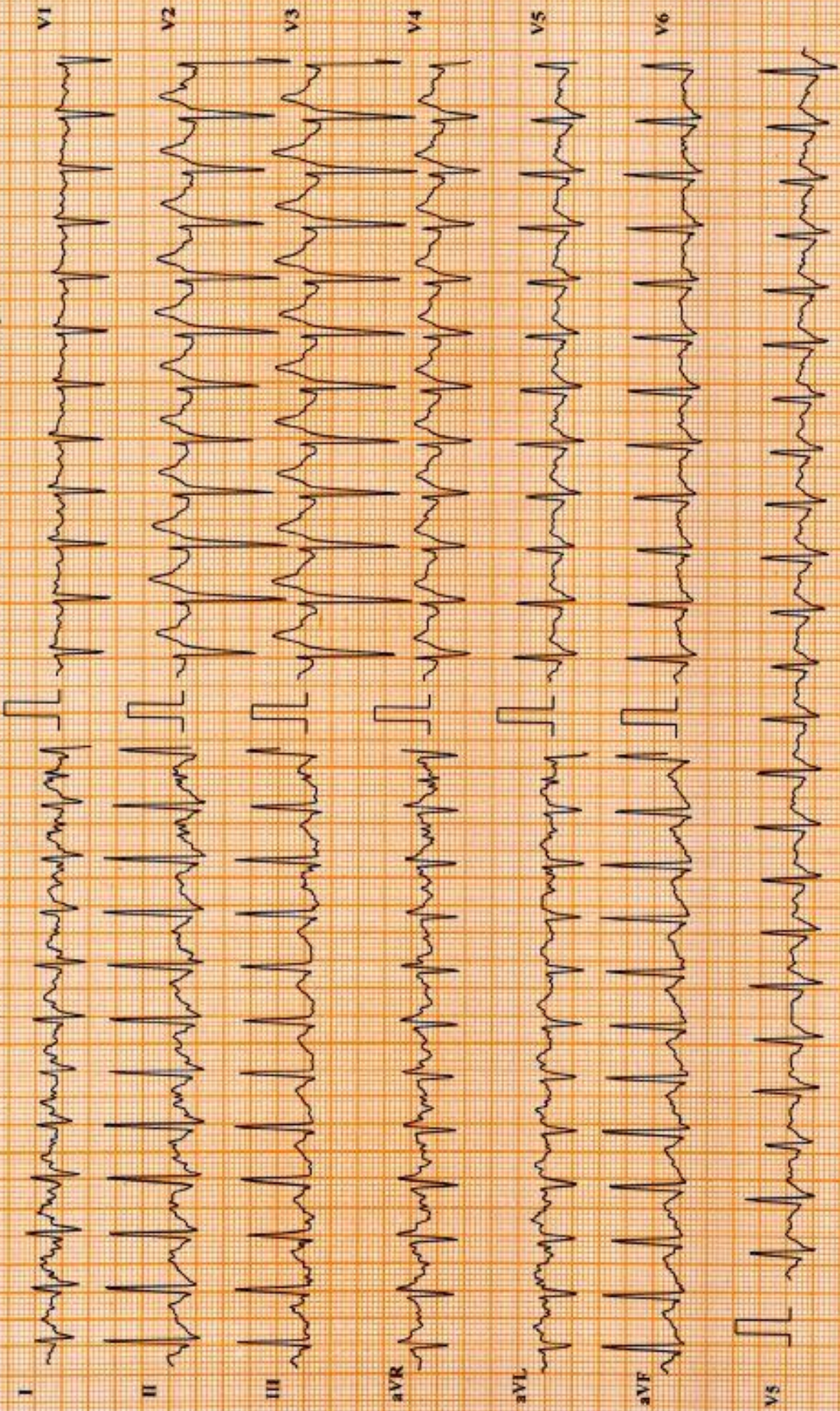

Chart Speed: 25 mm/sec

Amplitude: 10mm/mV

Filter: 25 Hz

Matis Filter: ON

ISO - R - 60 ms, J - R + 60 ms, Post J - J + 80 ms

Schiller Cardiovit CS-10 Version 3.5

DDRC agilus Trivandrum

ROHITH H.R (30 M)

Bruce Protocol

ID: XC008530

Date: 23-03-2024

Exec Time : 00:00

Stage Time: 01:00

HR: 150 bpm

Stage: Recovery I

Speed: 0 kmph

Slope: 0%

THR: 161 bpm

BP: 140/80 mmHg

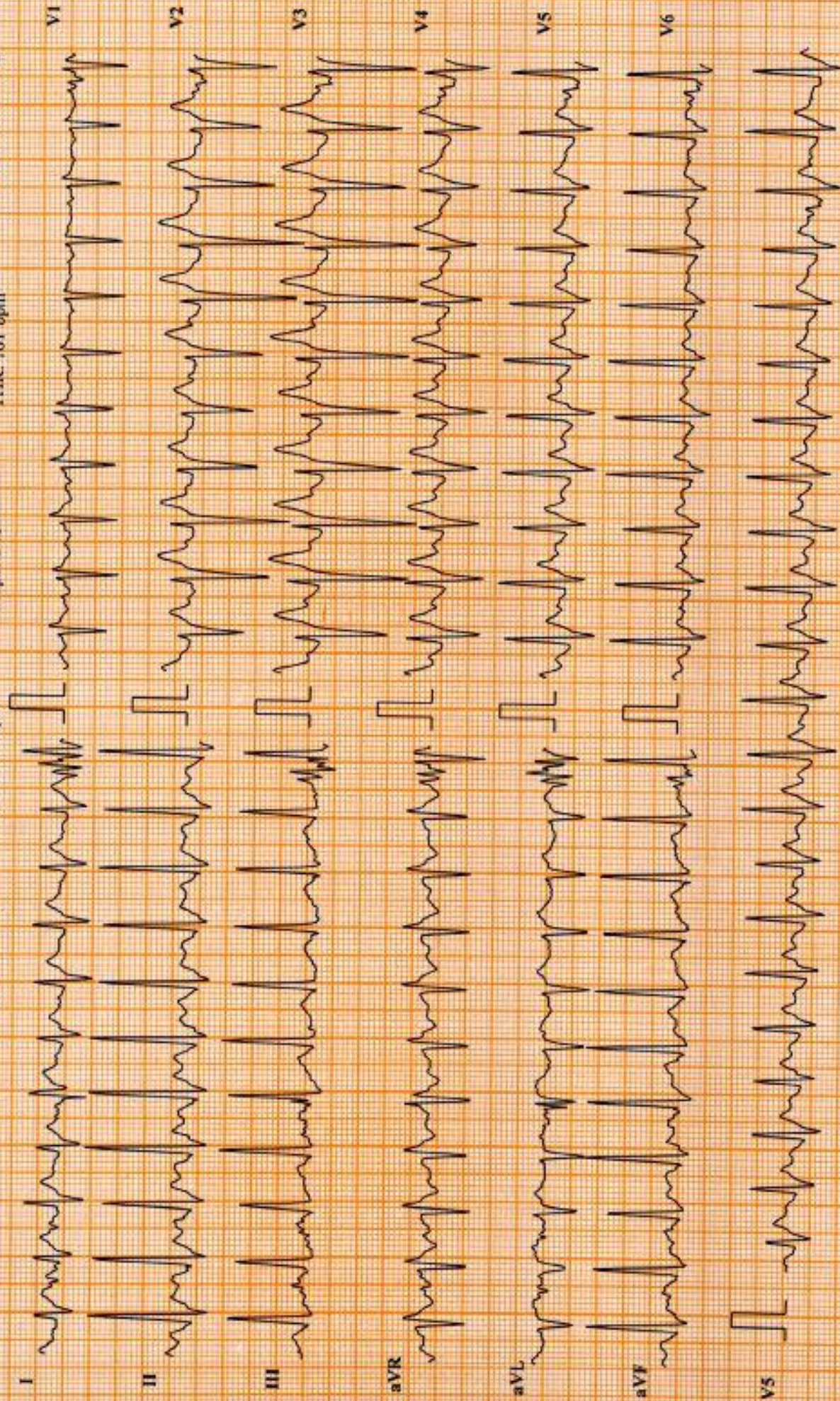

Chart Speed: 25 mm/sec

Amplitude: 10mm/mV

Filter: 25 Hz Mains Filter: ON

ISO = R - 60 ms, J + R + 60 ms, Post J = J + 80 ms

Schiller Cardiosat CS-10 Version:3.5

DDRC AGILUS PATHLABS LTD.

DDRC agilus Trivandrum

ROHITH H.R (30 M)

Bruce Protocol

ID: XC008530

Date: 23-03-2024

Exec Time: 00:00

Stage Time: 01:00

HR: 115 bpm

Stage: Recovery2

Speed: 0 kmph

Slope: 0%

THR: 161 bpm

BP: 140/80 mmHg

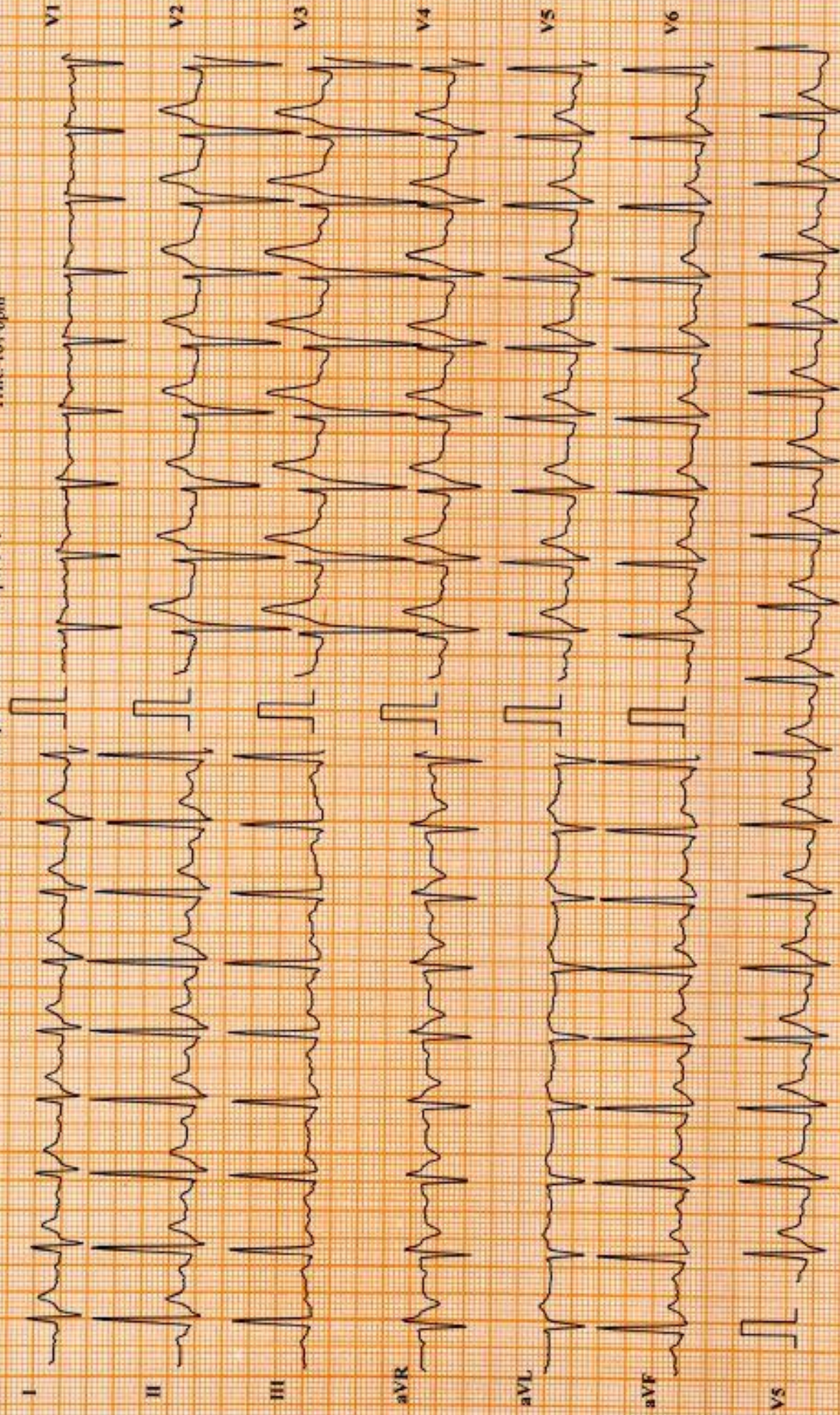

Chart Speed: 25 mm/sec

Amplitude: 10mm/mV

Filter: 25 Hz

Mains Filter: ON

ISO = R - 60 ms, J + R + 60 ms, Post J = J + 80 ms

Schiller Cardiovit CS-10 Version 3.5

DDRC agilis Trivandrum

ROHITH H.R (30 M)

Bruce Protocol

ID: XC008530

Date: 23-03-2024

HR: 105 bpm

Stage: Recovery3

Speed: 0 kmph

Exec Time : 00:00

Stage Time: 01:00

BP: 130/80 mmHg

Slope: 0 %

TTHR: 161 bpm

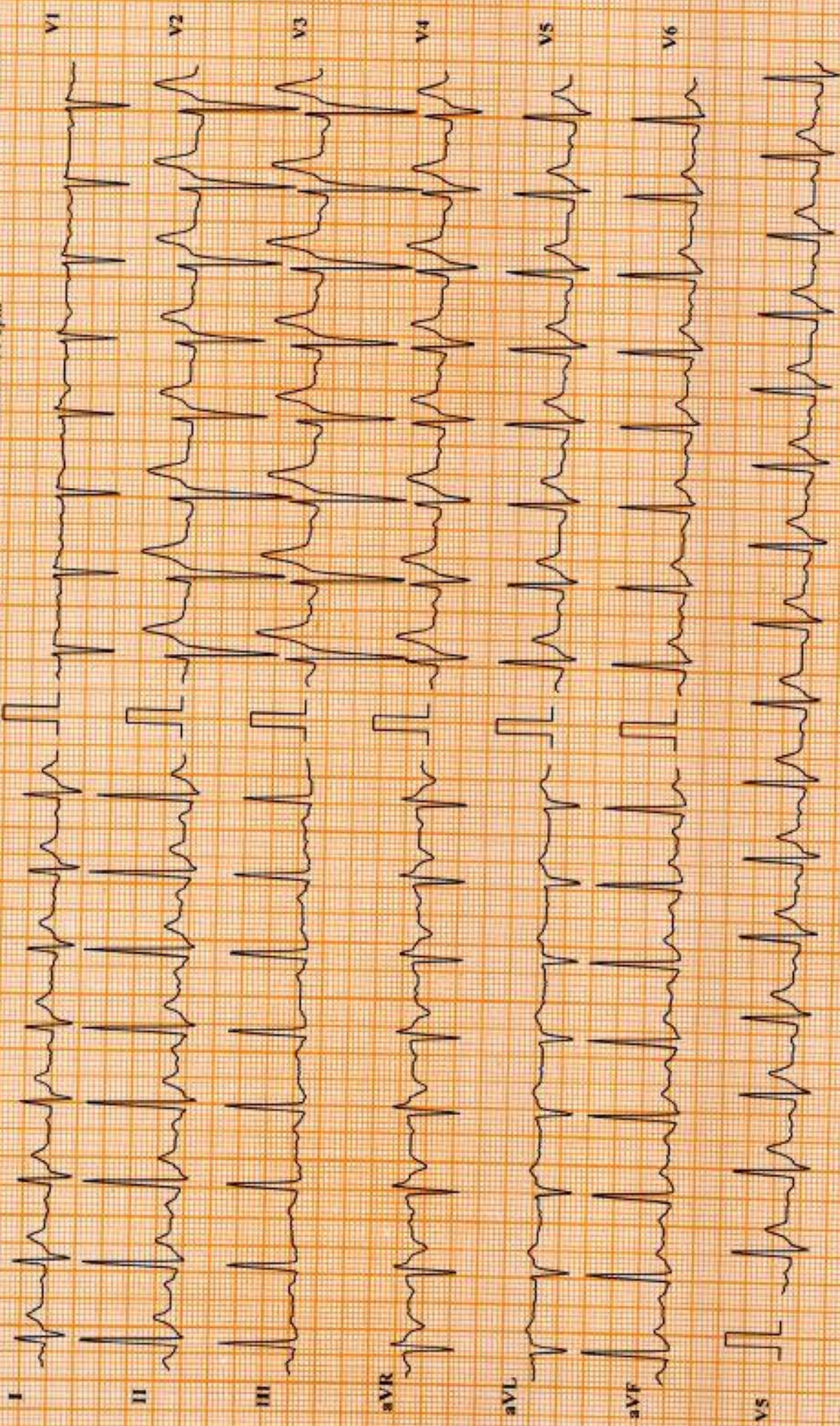

Chart Speed: 25 mm/sec

Amplitude: 10mm/mV

Filter: 25 Hz Mains Filter: ON

ISO - R - 60 ms, J - R - 60 ms, Post J - J + 80 ms

DDRC agilus Trivandrum

ROHITH H.R (30 M)

Bruce Protocol

ID: XC008530

Date: 23-03-2024

Exec Time: 00:00

Stage Time: 01:00

HR: 108 bpm

Stage: Recovery4

Speed: 0 kmph

Slope: 0 %

THR: 161 bpm

BP: 130/80 mmHg

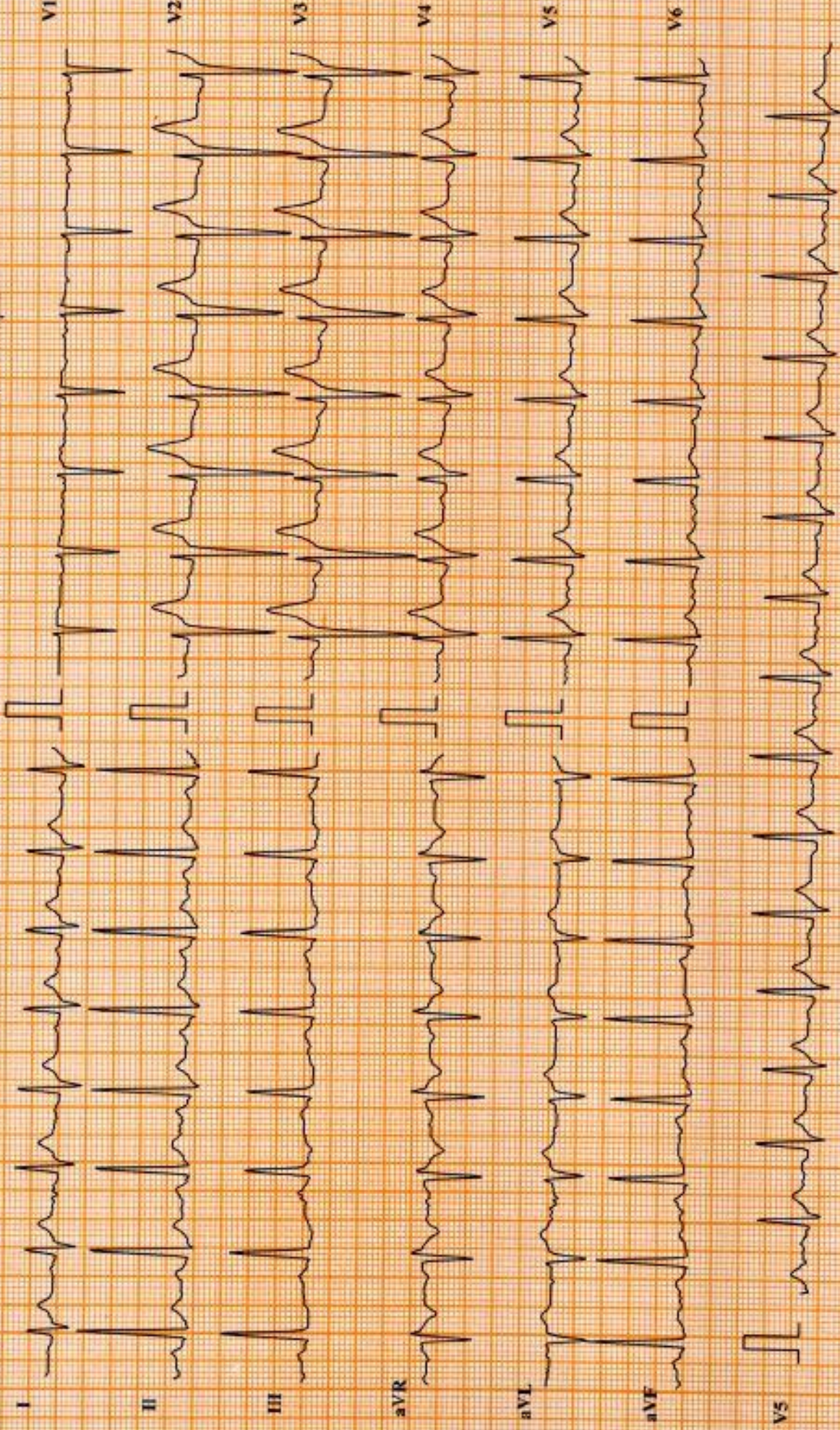

Chart Speed: 25 mm/sec

Amplitude: 10mm/mV

Filter: 25 Hz

Main Filter: ON

ISO = R - 60 ms, J = R + 60 ms, Post J = J + 80 ms

DDRC agilus Trivandrum

ROHITH H.R (30 M)

Bruce Protocol

ID: XC008530

Date: 23-03-2024

Exec Time : 00:00

HR: 104 bpm

Stage: Recovery5

Speed: 0 kmph

Stage Time: 00:09

BP: 30/80 mmHg

Slope: 0 %

THR: 161 bpm



Chart Speed: 25 mm/sec

Amplitude: 10mm/mV

Filter: 25 Hz

Mains Filter: ON

ISO = R + 60 ms, J = R + 60 ms, Post J = J + 80 ms

Schiller Cardiovit CS-10 Version:3.5

DDRC AGILUS PATHLABS LTD.