

Patient Name : Mr.KANCHA MAHESH	Collected : 09/Mar/2024 07:37AM
Age/Gender : 36 Y 3 M 25 DM	Received : 09/Mar/2024 10:29AM
UHID/MR No : CASR.0000186334	Reported : 09/Mar/2024 12:09PM
Visit ID : CASROPV221994	Status : Final Report
Ref Doctor : Dr.SELF	Sponsor Name : ARCOFEMI HEALTHCARE LIMITED
Emp/Auth/TPA ID : 375627	

DEPARTMENT OF HAEMATOLOGY

ARCOFEMI - MEDIWHEEL - FULL BODY ANNUAL PLUS MALE - 2D ECHO - PAN INDIA - FY2324

Test Name	Result	Unit	Bio. Ref. Range	Method
HEMOGRAM , WHOLE BLOOD EDTA				
HAEMOGLOBIN	16.4	g/dL	13-17	Spectrophotometer
PCV	47.60	%	40-50	Electronic pulse & Calculation
RBC COUNT	5.29	Million/cu.mm	4.5-5.5	Electrical Impedence
MCV	89.9	fL	83-101	Calculated
MCH	30.9	pg	27-32	Calculated
MCHC	34.4	g/dL	31.5-34.5	Calculated
R.D.W	12.5	%	11.6-14	Calculated
TOTAL LEUCOCYTE COUNT (TLC)	7,200	cells/cu.mm	4000-10000	Electrical Impedence
DIFFERENTIAL LEUCOCYTIC COUNT (DLC)				
NEUTROPHILS	63.8	%	40-80	Electrical Impedence
LYMPHOCYTES	29.5	%	20-40	Electrical Impedence
EOSINOPHILS	0.3	%	1-6	Electrical Impedence
MONOCYTES	6	%	2-10	Electrical Impedence
BASOPHILS	0.4	%	0-2	Electrical Impedence
ABSOLUTE LEUCOCYTE COUNT				
NEUTROPHILS	4593.6	Cells/cu.mm	2000-7000	Calculated
LYMPHOCYTES	2124	Cells/cu.mm	1000-3000	Calculated
EOSINOPHILS	21.6	Cells/cu.mm	20-500	Calculated
MONOCYTES	432	Cells/cu.mm	200-1000	Calculated
BASOPHILS	28.8	Cells/cu.mm	0-100	Calculated
Neutrophil lymphocyte ratio (NLR)	2.16		0.78- 3.53	Calculated
PLATELET COUNT	286000	cells/cu.mm	150000-410000	Electrical impedence
ERYTHROCYTE SEDIMENTATION RATE (ESR)	2	mm at the end of 1 hour	0-15	Modified Westergren
PERIPHERAL SMEAR				
RBC NORMOCYTIC NORMOCHROMIC				
WBC WITHIN NORMAL LIMITS				
PLATELETS ARE ADEQUATE ON SMEAR				

Dr.KASULA SIDDARTHA
M.B.B.S,DNB(Pathology)
Consultant Pathologist

Page 1 of 17
CAP
ACCREDITED
COLLEGE of AMERICAN PATHOLOGISTS



SIN No:BED240062003

This test has been performed at Apollo Health & Lifestyle Ltd, Global Reference Laboratory,Hyderabad

Patient Name	: Mr.KANCHA MAHESH	Collected	: 09/Mar/2024 07:37AM
Age/Gender	: 36 Y 3 M 25 D/M	Received	: 09/Mar/2024 10:29AM
UHID/MR No	: CASR.0000186334	Reported	: 09/Mar/2024 12:09PM
Visit ID	: CASROPV221994	Status	: Final Report
Ref Doctor	: Dr.SELF	Sponsor Name	: ARCOFEMI HEALTHCARE LIMITED
Emp/Auth/TPA ID	: 375627		

DEPARTMENT OF HAEMATOLOGY

ARCOFEMI - MEDIWHEEL - FULL BODY ANNUAL PLUS MALE - 2D ECHO - PAN INDIA - FY2324

NO HEMOPARASITES SEEN
IMPRESSION: NORMOCYTIC NORMOCHROMIC BLOOD PICTURE

Dr.KASULA SIDDARTHA
M.B.B.S,DNB(Pathology)
Consultant Pathologist

Page 2 of 17
CAP
ACCREDITED
COLLEGE of AMERICAN PATHOLOGISTS



SIN No:BED240062003

This test has been performed at Apollo Health & Lifestyle Ltd, Global Reference Laboratory,Hyderabad

Patient Name : Mr.KANCHA MAHESH	Collected : 09/Mar/2024 07:37AM
Age/Gender : 36 Y 3 M 25 D/M	Received : 09/Mar/2024 10:29AM
UHID/MR No : CASR.0000186334	Reported : 09/Mar/2024 02:24PM
Visit ID : CASROPV221994	Status : Final Report
Ref Doctor : Dr.SELF	Sponsor Name : ARCOFEMI HEALTHCARE LIMITED
Emp/Auth/TPA ID : 375627	

DEPARTMENT OF HAEMATOLOGY

ARCOFEMI - MEDIWHEEL - FULL BODY ANNUAL PLUS MALE - 2D ECHO - PAN INDIA - FY2324

Test Name	Result	Unit	Bio. Ref. Range	Method
BLOOD GROUP ABO AND RH FACTOR , WHOLE BLOOD EDTA				
BLOOD GROUP TYPE	O			Microplate technology
Rh TYPE	Positive			Microplate technology



Dr. R. SHALINI
M.B.B.S., M.D (Pathology)
Consultant Pathologist

SIN No: BED240062003

This test has been performed at Apollo Health & Lifestyle Ltd, Global Reference Laboratory, Hyderabad



Patient Name : Mr.KANCHA MAHESH	Collected : 09/Mar/2024 07:37AM
Age/Gender : 36 Y 3 M 25 DM	Received : 09/Mar/2024 10:39AM
UHID/MR No : CASR.0000186334	Reported : 09/Mar/2024 11:41AM
Visit ID : CASROPV221994	Status : Final Report
Ref Doctor : Dr.SELF	Sponsor Name : ARCOFEMI HEALTHCARE LIMITED
Emp/Auth/TPA ID : 375627	

DEPARTMENT OF BIOCHEMISTRY

ARCOFEMI - MEDIWHEEL - FULL BODY ANNUAL PLUS MALE - 2D ECHO - PAN INDIA - FY2324

Test Name	Result	Unit	Bio. Ref. Range	Method
GLUCOSE, FASTING , NAF PLASMA	99	mg/dL	70-100	Hexokinase

Comment:

As per American Diabetes Guidelines, 2023

Fasting Glucose Values in mg/dL	Interpretation
70-100 mg/dL	Normal
100-125 mg/dL	Prediabetes
≥126 mg/dL	Diabetes
<70 mg/dL	Hypoglycemia

Note:

- The diagnosis of Diabetes requires a fasting plasma glucose of $> \text{ or } = 126 \text{ mg/dL}$ and/or a random / 2 hr post glucose value of $> \text{ or } = 200 \text{ mg/dL}$ on at least 2 occasions.
- Very high glucose levels ($>450 \text{ mg/dL}$ in adults) may result in Diabetic Ketoacidosis & is considered critical.

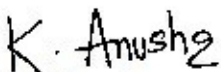
Dr.K.Anusha
M.B.B.S.,M.D(Biochemistry)
Consultant Biochemist

Page 4 of 17
CAP
ACCREDITED
COLLEGE of AMERICAN PATHOLOGISTS



SIN No:PLF02120262

This test has been performed at Apollo Health & Lifestyle Ltd, Global Reference Laboratory,Hyderabad

Patient Name : Mr.KANCHHA MAHESH	Collected : 09/Mar/2024 07:37AM
Age/Gender : 36 Y 3 M 25 D/M	Received : 09/Mar/2024 10:34AM
UHID/MR No : CASR.0000186334	Reported : 09/Mar/2024 12:56PM
Visit ID : CASROPV221994	Status : Final Report
Ref Doctor : Dr.SELF	Sponsor Name : ARCOFEMI HEALTHCARE LIMITED
Emp/Auth/TPA ID : 375627	

DEPARTMENT OF BIOCHEMISTRY

ARCOFEMI - MEDIWHEEL - FULL BODY ANNUAL PLUS MALE - 2D ECHO - PAN INDIA - FY2324

Test Name	Result	Unit	Bio. Ref. Range	Method
GLUCOSE, POST PRANDIAL (PP), 2 HOURS , SODIUM FLUORIDE PLASMA (2 HR)	129	mg/dL	70-140	HEXOKINASE

Comment:

It is recommended that FBS and PPBS should be interpreted with respect to their Biological reference ranges and not with each other.

Conditions which may lead to lower postprandial glucose levels as compared to fasting glucose levels may be due to reactive hypoglycemia, dietary meal content, duration or timing of sampling after food digestion and absorption, medications such as insulin preparations, sulfonylureas, amylin analogues, or conditions such as overproduction of insulin.

Test Name	Result	Unit	Bio. Ref. Range	Method
HBA1C (GLYCATED HEMOGLOBIN) , WHOLE BLOOD EDTA				
HBA1C, GLYCATED HEMOGLOBIN	5.1	%		HPLC
ESTIMATED AVERAGE GLUCOSE (eAG)	100	mg/dL		Calculated

Comment:

Reference Range as per American Diabetes Association (ADA) 2023 Guidelines:

REFERENCE GROUP	HBA1C %
NON DIABETIC	<5.7
PREDIABETES	5.7 – 6.4
DIABETES	≥ 6.5
DIABETICS	
EXCELLENT CONTROL	6 – 7
FAIR TO GOOD CONTROL	7 – 8
UNSATISFACTORY CONTROL	8 – 10
POOR CONTROL	>10

Note: Dietary preparation or fasting is not required.

- HbA1C is recommended by American Diabetes Association for Diagnosing Diabetes and monitoring Glycemic Control by American Diabetes Association guidelines 2023.
- Trends in HbA1C values is a better indicator of Glycemic control than a single test.



Dr.E.Maruthi Prasad
PhD (Biochemistry)
Consultant biochemist

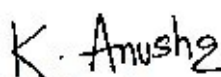

Dr.K.Anusha
M.B.B.S,M.D(Biochemistry)
Consultant Biochemist



Patient Name	: Mr.KANCHHA MAHESH	Collected	: 09/Mar/2024 07:37AM
Age/Gender	: 36 Y 3 M 25 D/M	Received	: 09/Mar/2024 10:34AM
UHID/MR No	: CASR.0000186334	Reported	: 09/Mar/2024 12:56PM
Visit ID	: CASROPV221994	Status	: Final Report
Ref Doctor	: Dr.SELF	Sponsor Name	: ARCOFEMI HEALTHCARE LIMITED
Emp/Auth/TPA ID	: 375627		

DEPARTMENT OF BIOCHEMISTRY

ARCOFEMI - MEDIWHEEL - FULL BODY ANNUAL PLUS MALE - 2D ECHO - PAN INDIA - FY2324

- Low HbA1C in Non-Diabetic patients are associated with Anemia (Iron Deficiency/Hemolytic), Liver Disorders, Chronic Kidney Disease. Clinical Correlation is advised in interpretation of low Values.
- Falsely low HbA1c (below 4%) may be observed in patients with clinical conditions that shorten erythrocyte life span or decrease mean erythrocyte age. HbA1c may not accurately reflect glycemc control when clinical conditions that affect erythrocyte survival are present.
- In cases of Interference of Hemoglobin variants in HbA1C, alternative methods (Fructosamine) estimation is recommended for Glycemic Control
 - HbF >25%
 - Homozygous Hemoglobinopathy.
 (Hb Electrophoresis is recommended method for detection of Hemoglobinopathy)

Maruthi
Dr.E.Maruthi Prasad
 PhD (Biochemistry)
 Consultant biochemist

K. Anusha
Dr.K.Anusha
 M.B.B.S.,M.D(Biochemistry)
 Consultant Biochemist

Page 6 of 17
CAP
 ACCREDITED ✓
 COLLEGE of AMERICAN PATHOLOGISTS



Patient Name : Mr.KANCHHA MAHESH	Collected : 09/Mar/2024 07:37AM
Age/Gender : 36 Y 3 M 25 DM	Received : 09/Mar/2024 10:34AM
UHID/MR No : CASR.0000186334	Reported : 09/Mar/2024 12:56PM
Visit ID : CASROPV221994	Status : Final Report
Ref Doctor : Dr.SELF	Sponsor Name : ARCOFEMI HEALTHCARE LIMITED
Emp/Auth/TPA ID : 375627	

DEPARTMENT OF BIOCHEMISTRY

ARCOFEMI - MEDIWHEEL - FULL BODY ANNUAL PLUS MALE - 2D ECHO - PAN INDIA - FY2324

Chromatogram Report

HLC72368 V5.28 1 2024-03-09 11:14:55
 ID EDT240028031
 Sample No. 03090040 SL 0003 - 02
 Patient ID
 Name
 Comment

CALIB			
Name	%	Time	Area
A1A	0.4	0.24	4.91
A1B	0.9	0.30	10.60
F	0.3	0.40	3.44
LA1C+	1.8	0.47	22.16
SA1C	5.1	0.57	49.57
AO	92.8	0.88	1130.82
H-V0			
H-V1			
H-V2			

Total Area 1221.50

HbA1c 5.1 % **IFCC 32 mmol/mol**
HbA1 6.4 % **HbF 0.3 %**

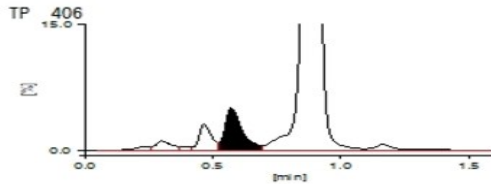

09-03-2024 11:40:51 APOLLO

1 / 1

APOLLO DIAGNOSTICS GLOBAL
BALANAGER



Dr.E.Maruthi Prasad
PhD (Biochemistry)
Consultant biochemist

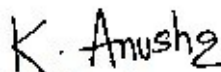

Dr.K.Anusha
M.B.B.S,M.D(Biochemistry)
Consultant Biochemist

Page 7 of 17
CAP
 ACCREDITED
 COLLEGE of AMERICAN PATHOLOGISTS



Patient Name	: Mr.KANCHA MAHESH	Collected	: 09/Mar/2024 07:37AM
Age/Gender	: 36 Y 3 M 25 D/M	Received	: 09/Mar/2024 10:34AM
UHID/MR No	: CASR.0000186334	Reported	: 09/Mar/2024 12:56PM
Visit ID	: CASROPV221994	Status	: Final Report
Ref Doctor	: Dr.SELF	Sponsor Name	: ARCOFEMI HEALTHCARE LIMITED
Emp/Auth/TPA ID	: 375627		

DEPARTMENT OF BIOCHEMISTRY

ARCOFEMI - MEDIWHEEL - FULL BODY ANNUAL PLUS MALE - 2D ECHO - PAN INDIA - FY2324

Dr.E.Maruthi Prasad
PhD (Biochemistry)
Consultant biochemist

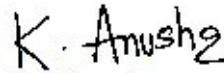
Dr.K.Anusha
M.B.B.S.,M.D(Biochemistry)
Consultant Biochemist

Page 8 of 17
CAP
ACCREDITED
COLLEGE of AMERICAN PATHOLOGISTS



Patient Name : Mr.KANCHA MAHESH	Collected : 09/Mar/2024 07:37AM
Age/Gender : 36 Y 3 M 25 D/M	Received : 09/Mar/2024 10:55AM
UHID/MR No : CASR.0000186334	Reported : 09/Mar/2024 01:08PM
Visit ID : CASROPV221994	Status : Final Report
Ref Doctor : Dr.SELF	Sponsor Name : ARCOFEMI HEALTHCARE LIMITED
Emp/Auth/TPA ID : 375627	

DEPARTMENT OF BIOCHEMISTRY

ARCOFEMI - MEDIWHEEL - FULL BODY ANNUAL PLUS MALE - 2D ECHO - PAN INDIA - FY2324

Test Name	Result	Unit	Bio. Ref. Range	Method
LIPID PROFILE , SERUM				
TOTAL CHOLESTEROL	163	mg/dL	<200	CHO-POD
TRIGLYCERIDES	163	mg/dL	<150	GPO-POD
HDL CHOLESTEROL	41	mg/dL	40-60	Enzymatic Immunoinhibition
NON-HDL CHOLESTEROL	122	mg/dL	<130	Calculated
LDL CHOLESTEROL	89.4	mg/dL	<100	Calculated
VLDL CHOLESTEROL	32.6	mg/dL	<30	Calculated
CHOL / HDL RATIO	3.98		0-4.97	Calculated

Comment:

Reference Interval as per National Cholesterol Education Program (NCEP) Adult Treatment Panel III Report.

	Desirable	Borderline High	High	Very High
TOTAL CHOLESTEROL	< 200	200 - 239	≥ 240	
TRIGLYCERIDES	<150	150 - 199	200 - 499	≥ 500
LDL	Optimal < 100 Near Optimal 100-129	130 - 159	160 - 189	≥ 190
HDL	≥ 60			
NON-HDL CHOLESTEROL	Optimal <130; Above Optimal 130-159	160-189	190-219	>220

1. Measurements in the same patient on different days can show physiological and analytical variations.
2. NCEP ATP III identifies non-HDL cholesterol as a secondary target of therapy in persons with high triglycerides.
3. Primary prevention algorithm now includes absolute risk estimation and lower LDL Cholesterol target levels to determine eligibility of drug therapy.
4. Low HDL levels are associated with Coronary Heart Disease due to insufficient HDL being available to participate in reverse cholesterol transport, the process by which cholesterol is eliminated from peripheral tissues.
5. As per NCEP guidelines, all adults above the age of 20 years should be screened for lipid status. Selective screening of children above the age of 2 years with a family history of premature cardiovascular disease or those with at least one parent with high total cholesterol is recommended.
6. VLDL, LDL Cholesterol Non HDL Cholesterol, CHOL/HDL RATIO, LDL/HDL RATIO are calculated parameters when Triglycerides are below 400 mg/dL. When Triglycerides are more than 400 mg/dL LDL cholesterol is a direct measurement.

Maruthi

Dr.E.Maruthi Prasad
PhD (Biochemistry)
Consultant biochemist

K. Anusha

Dr.K.Anusha
M.B.B.S,M.D(Biochemistry)
Consultant Biochemist

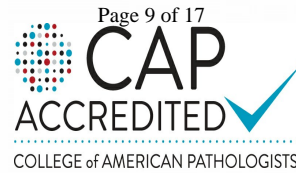

Patient Name : Mr.KANCHHA MAHESH	Collected : 09/Mar/2024 07:37AM
Age/Gender : 36 Y 3 M 25 DM	Received : 09/Mar/2024 10:55AM
UHID/MR No : CASR.0000186334	Reported : 09/Mar/2024 01:08PM
Visit ID : CASROPV221994	Status : Final Report
Ref Doctor : Dr.SELF	Sponsor Name : ARCOFEMI HEALTHCARE LIMITED
Emp/Auth/TPA ID : 375627	

DEPARTMENT OF BIOCHEMISTRY

ARCOFEMI - MEDIWHEEL - FULL BODY ANNUAL PLUS MALE - 2D ECHO - PAN INDIA - FY2324

Test Name	Result	Unit	Bio. Ref. Range	Method
LIVER FUNCTION TEST (LFT) , SERUM				
BILIRUBIN, TOTAL	0.62	mg/dL	0.3-1.2	DPD
BILIRUBIN CONJUGATED (DIRECT)	0.10	mg/dL	<0.2	DPD
BILIRUBIN (INDIRECT)	0.52	mg/dL	0.0-1.1	Dual Wavelength
ALANINE AMINOTRANSFERASE (ALT/SGPT)	31	U/L	<50	IFCC
ASPARTATE AMINOTRANSFERASE (AST/SGOT)	32.0	U/L	<50	IFCC
ALKALINE PHOSPHATASE	77.00	U/L	30-120	IFCC
PROTEIN, TOTAL	7.83	g/dL	6.6-8.3	Biuret
ALBUMIN	4.40	g/dL	3.5-5.2	BROMO CRESOL GREEN
GLOBULIN	3.43	g/dL	2.0-3.5	Calculated
A/G RATIO	1.28		0.9-2.0	Calculated

Comment:

LFT results reflect different aspects of the health of the liver, i.e., hepatocyte integrity (AST & ALT), synthesis and secretion of bile (Bilirubin, ALP), cholestasis (ALP, GGT), protein synthesis (Albumin)

Common patterns seen:

1. Hepatocellular Injury:

- AST – Elevated levels can be seen. However, it is not specific to liver and can be raised in cardiac and skeletal injuries.
- ALT – Elevated levels indicate hepatocellular damage. It is considered to be most specific lab test for hepatocellular injury. Values also correlate well with increasing BMI.
- Disproportionate increase in AST, ALT compared with ALP.
- Bilirubin may be elevated.
- AST: ALT (ratio) – In case of hepatocellular injury AST: ALT > 1 In Alcoholic Liver Disease AST: ALT usually >2. This ratio is also seen to be increased in NAFLD, Wilson's's diseases, Cirrhosis, but the increase is usually not >2.

2. Cholestatic Pattern:

- ALP – Disproportionate increase in ALP compared with AST, ALT.
- Bilirubin may be elevated.
- ALP elevation also seen in pregnancy, impacted by age and sex.
- To establish the hepatic origin correlation with GGT helps. If GGT elevated indicates hepatic cause of increased ALP.

3. Synthetic function impairment:

- Albumin- Liver disease reduces albumin levels.
- Correlation with PT (Prothrombin Time) helps.



Dr.E.Maruthi Prasad
PhD (Biochemistry)
Consultant biochemist

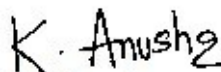

Dr.K.Anusha
M.B.B.S,M.D(Biochemistry)
Consultant Biochemist



Patient Name : Mr.KANCHA MAHESH	Collected : 09/Mar/2024 07:37AM
Age/Gender : 36 Y 3 M 25 D/M	Received : 09/Mar/2024 10:55AM
UHID/MR No : CASR.0000186334	Reported : 09/Mar/2024 01:08PM
Visit ID : CASROPV221994	Status : Final Report
Ref Doctor : Dr.SELF	Sponsor Name : ARCOFEMI HEALTHCARE LIMITED
Emp/Auth/TPA ID : 375627	

DEPARTMENT OF BIOCHEMISTRY

ARCOFEMI - MEDIWHEEL - FULL BODY ANNUAL PLUS MALE - 2D ECHO - PAN INDIA - FY2324

Test Name	Result	Unit	Bio. Ref. Range	Method
RENAL PROFILE/KIDNEY FUNCTION TEST (RFT/KFT) , SERUM				
CREATININE	0.89	mg/dL	0.84 - 1.25	Modified Jaffe, Kinetic
UREA	30.00	mg/dL	17-43	GLDH, Kinetic Assay
BLOOD UREA NITROGEN	14.0	mg/dL	8.0 - 23.0	Calculated
URIC ACID	4.64	mg/dL	3.5-7.2	Uricase PAP
CALCIUM	10.10	mg/dL	8.8-10.6	Arsenazo III
PHOSPHORUS, INORGANIC	2.12	mg/dL	2.5-4.5	Phosphomolybdate Complex
SODIUM	139	mmol/L	136-146	ISE (Indirect)
POTASSIUM	4.3	mmol/L	3.5-5.1	ISE (Indirect)
CHLORIDE	104	mmol/L	101-109	ISE (Indirect)
PROTEIN, TOTAL	7.83	g/dL	6.6-8.3	Biuret
ALBUMIN	4.40	g/dL	3.5-5.2	BROMO CRESOL GREEN
GLOBULIN	3.43	g/dL	2.0-3.5	Calculated
A/G RATIO	1.28		0.9-2.0	Calculated

Result is rechecked. Kindly correlate clinically



Dr.E.Maruthi Prasad
PhD (Biochemistry)
Consultant biochemist

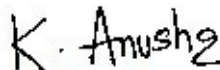

Dr.K.Anusha
M.B.B.S,M.D(Biochemistry)
Consultant Biochemist



Patient Name : Mr.KANCHA MAHESH	Collected : 09/Mar/2024 07:37AM
Age/Gender : 36 Y 3 M 25 D/M	Received : 09/Mar/2024 10:55AM
UHID/MR No : CASR.0000186334	Reported : 09/Mar/2024 11:41AM
Visit ID : CASROPV221994	Status : Final Report
Ref Doctor : Dr.SELF	Sponsor Name : ARCOFEMI HEALTHCARE LIMITED
Emp/Auth/TPA ID : 375627	

DEPARTMENT OF BIOCHEMISTRY

ARCOFEMI - MEDIWHEEL - FULL BODY ANNUAL PLUS MALE - 2D ECHO - PAN INDIA - FY2324

Test Name	Result	Unit	Bio. Ref. Range	Method
GAMMA GLUTAMYL TRANSPEPTIDASE (GGT) , SERUM	40.00	U/L	<55	IFCC

K. Anusha

Dr.K.Anusha
M.B.B.S.,M.D(Biochemistry)
Consultant Biochemist

SIN No:SE04654529

This test has been performed at Apollo Health & Lifestyle Ltd, Global Reference Laboratory,Hyderabad



Patient Name : Mr.KANCHA MAHESH	Collected : 09/Mar/2024 07:37AM
Age/Gender : 36 Y 3 M 25 D/M	Received : 09/Mar/2024 10:55AM
UHID/MR No : CASR.0000186334	Reported : 09/Mar/2024 11:44AM
Visit ID : CASROPV221994	Status : Final Report
Ref Doctor : Dr.SELF	Sponsor Name : ARCOFEMI HEALTHCARE LIMITED
Emp/Auth/TPA ID : 375627	

DEPARTMENT OF IMMUNOLOGY

ARCOFEMI - MEDIWHEEL - FULL BODY ANNUAL PLUS MALE - 2D ECHO - PAN INDIA - FY2324

Test Name	Result	Unit	Bio. Ref. Range	Method
THYROID PROFILE TOTAL (T3, T4, TSH) , SERUM				
TRI-iodothyronine (T3, TOTAL)	1.05	ng/mL	0.87-1.78	CLIA
THYROXINE (T4, TOTAL)	10.07	µg/dL	5.48-14.28	CLIA
THYROID STIMULATING HORMONE (TSH)	1.687	µIU/mL	0.38-5.33	CLIA

Comment:

For pregnant females	Bio Ref Range for TSH in uIU/ml (As per American Thyroid Association)
First trimester	0.1 - 2.5
Second trimester	0.2 - 3.0
Third trimester	0.3 - 3.0

- TSH is a glycoprotein hormone secreted by the anterior pituitary. TSH activates production of T3 (Triiodothyronine) and its prohormone T4 (Thyroxine). Increased blood level of T3 and T4 inhibit production of TSH.
- TSH is elevated in primary hypothyroidism and will be low in primary hyperthyroidism. Elevated or low TSH in the context of normal free thyroxine is often referred to as sub-clinical hypo- or hyperthyroidism respectively.
- Both T4 & T3 provides limited clinical information as both are highly bound to proteins in circulation and reflects mostly inactive hormone. Only a very small fraction of circulating hormone is free and biologically active.
- Significant variations in TSH can occur with circadian rhythm, hormonal status, stress, sleep deprivation, medication & circulating antibodies.

TSH	T3	T4	FT4	Conditions
High	Low	Low	Low	Primary Hypothyroidism, Post Thyroidectomy, Chronic Autoimmune Thyroiditis
High	N	N	N	Subclinical Hypothyroidism, Autoimmune Thyroiditis, Insufficient Hormone Replacement Therapy.
N/Low	Low	Low	Low	Secondary and Tertiary Hypothyroidism
Low	High	High	High	Primary Hyperthyroidism, Goitre, Thyroiditis, Drug effects, Early Pregnancy
Low	N	N	N	Subclinical Hyperthyroidism
Low	Low	Low	Low	Central Hypothyroidism, Treatment with Hyperthyroidism
Low	N	High	High	Thyroiditis, Interfering Antibodies
N/Low	High	N	N	T3 Thyrotoxicosis, Non thyroidal causes
High	High	High	High	Pituitary Adenoma; TSHoma/Thyrotropinoma

K. Anusha
Dr.K.Anusha
M.B.B.S.,M.D(Biochemistry)
Consultant Biochemist

SIN No:SPL24041005

This test has been performed at Apollo Health & Lifestyle Ltd, Global Reference Laboratory,Hyderabad



Patient Name	: Mr.KANCHA MAHESH	Collected	: 09/Mar/2024 07:37AM
Age/Gender	: 36 Y 3 M 25 D/M	Received	: 09/Mar/2024 10:55AM
UHID/MR No	: CASR.0000186334	Reported	: 09/Mar/2024 11:44AM
Visit ID	: CASROPV221994	Status	: Final Report
Ref Doctor	: Dr.SELF	Sponsor Name	: ARCOFEMI HEALTHCARE LIMITED
Emp/Auth/TPA ID	: 375627		

DEPARTMENT OF IMMUNOLOGY

ARCOFEMI - MEDIWHEEL - FULL BODY ANNUAL PLUS MALE - 2D ECHO - PAN INDIA - FY2324

K. Anusha

Dr.K.Anusha
M.B.B.S.,M.D(Biochemistry)
Consultant Biochemist

SIN No:SPL24041005

This test has been performed at Apollo Health & Lifestyle Ltd, Global Reference Laboratory,Hyderabad



Patient Name : Mr.KANCHA MAHESH	Collected : 09/Mar/2024 07:37AM
Age/Gender : 36 Y 3 M 25 D/M	Received : 09/Mar/2024 10:41AM
UHID/MR No : CASR.0000186334	Reported : 09/Mar/2024 11:10AM
Visit ID : CASROPV221994	Status : Final Report
Ref Doctor : Dr.SELF	Sponsor Name : ARCOFEMI HEALTHCARE LIMITED
Emp/Auth/TPA ID : 375627	

DEPARTMENT OF CLINICAL PATHOLOGY

ARCOFEMI - MEDIWHEEL - FULL BODY ANNUAL PLUS MALE - 2D ECHO - PAN INDIA - FY2324

Test Name	Result	Unit	Bio. Ref. Range	Method
COMPLETE URINE EXAMINATION (CUE) , URINE				
PHYSICAL EXAMINATION				
COLOUR	PALE YELLOW		PALE YELLOW	Visual
TRANSPARENCY	HAZY		CLEAR	Visual
pH	5.5		5-7.5	Bromothymol Blue
SP. GRAVITY	1.025		1.002-1.030	Bromothymol Blue
BIOCHEMICAL EXAMINATION				
URINE PROTEIN	NEGATIVE		NEGATIVE	PROTEIN ERROR OF INDICATOR
GLUCOSE	NEGATIVE		NEGATIVE	GOD - POD
URINE BILIRUBIN	NEGATIVE		NEGATIVE	AZO COUPLING
URINE KETONES (RANDOM)	NEGATIVE		NEGATIVE	SODIUM NITRO PRUSSIDE
UROBILINOGEN	NORMAL		NORMAL	EHRlich
BLOOD	NEGATIVE		NEGATIVE	Peroxidase
NITRITE	NEGATIVE		NEGATIVE	Diazotization
LEUCOCYTE ESTERASE	TRACE		NEGATIVE	PYRROLE HYDROLYSIS
CENTRIFUGED SEDIMENT WET MOUNT AND MICROSCOPY				
PUS CELLS	4-5	/hpf	0-5	Microscopy
EPITHELIAL CELLS	1-2	/hpf	<10	MICROSCOPY
RBC	NIL	/hpf	0-2	MICROSCOPY
CASTS	NIL		0-2 Hyaline Cast	MICROSCOPY
CRYSTALS	ABSENT		ABSENT	MICROSCOPY

Siddhartha.k.
Dr.KASULA SIDDARTHA
M.B.B.S,DNB(Pathology)
Consultant Pathologist

Page 15 of 17
CAP
ACCREDITED
COLLEGE of AMERICAN PATHOLOGISTS



SIN No:UR2300325

This test has been performed at Apollo Health & Lifestyle Ltd, Global Reference Laboratory,Hyderabad

Patient Name : Mr.KANCHA MAHESH	Collected : 09/Mar/2024 10:57AM
Age/Gender : 36 Y 3 M 25 D/M	Received : 09/Mar/2024 02:51PM
UHID/MR No : CASR.0000186334	Reported : 09/Mar/2024 04:29PM
Visit ID : CASROPV221994	Status : Final Report
Ref Doctor : Dr.SELF	Sponsor Name : ARCOFEMI HEALTHCARE LIMITED
Emp/Auth/TPA ID : 375627	

DEPARTMENT OF CLINICAL PATHOLOGY

ARCOFEMI - MEDIWHEEL - FULL BODY ANNUAL PLUS MALE - 2D ECHO - PAN INDIA - FY2324

Test Name	Result	Unit	Bio. Ref. Range	Method
URINE GLUCOSE(POST PRANDIAL)	NEGATIVE		NEGATIVE	Dipstick

Dr. B Pavani
M.B.B.S, M.D(pathology)
Consultant Pathologist

SIN No:UPP016962

This test has been performed at Apollo Health & Lifestyle Ltd, Global Reference Laboratory,Hyderabad

Apollo Health and Lifestyle Limited (CIN - U85110TG2000PLC115819)

Regd. Office: 1-10-60/62, Ashoka Raghupathi Chambers, 5th Floor, Begumpet, Hyderabad, Telangana - 500 016 |
www.apollohl.com | Email ID: enquiry@apollohl.com, Ph No: 040-4904 7777, Fax No: 4904 7744

Address:
A-12, # 1-S-71A/12b, Rishab Heights, Rukminipuri Housing Colony,
A S Rao Nagar, Hyderabad, Telangana, India - 500062

Page 16 of 17
CAP
ACCREDITED
COLLEGE of AMERICAN PATHOLOGISTS



 **1860 500 7788**
www.apolloclinic.com

APOLLO CLINICS NETWORK
Telangana: Hyderabad (AS Rao Nagar | Chanda Nagar | Kondapur | Nallakunta | Nizampet | Manikonda | Uppal) Andhra Pradesh: Vizag (Seethamma Peta) Karnataka: Bangalore (Basavanagudi | Bellandur | Electronics City | Fraser Town | HSR Layout | Indira Nagar | JP Nagar | Kundalahalli | Koramangala | Sarjapur Road) Mysore (VV Mohalla) Tamilnadu: Chennai (Annanagar | Kotturpuram | Mogappair | T Nagar | Valasaravakkam | Velachery) Maharashtra: Pune (Aundh | Nigdi Pradhikaran | Viman Nagar | Wanowrie) Uttar Pradesh: Ghaziabad (Indrapuram) Gujarat: Ahmedabad (Satellite) Punjab: Amritsar (Court Road) Haryana: Faridabad (Railway Station Road)

Patient Name : Mr.KANCHA MAHESH	Collected : 09/Mar/2024 07:37AM
Age/Gender : 36 Y 3 M 25 D/M	Received : 09/Mar/2024 10:41AM
UHID/MR No : CASR.0000186334	Reported : 09/Mar/2024 11:09AM
Visit ID : CASROPV221994	Status : Final Report
Ref Doctor : Dr.SELF	Sponsor Name : ARCOFEMI HEALTHCARE LIMITED
Emp/Auth/TPA ID : 375627	

DEPARTMENT OF CLINICAL PATHOLOGY

ARCOFEMI - MEDIWHEEL - FULL BODY ANNUAL PLUS MALE - 2D ECHO - PAN INDIA - FY2324

Test Name	Result	Unit	Bio. Ref. Range	Method
URINE GLUCOSE(FASTING)	NEGATIVE		NEGATIVE	Dipstick

***** End Of Report *****

Result/s to Follow:
PERIPHERAL SMEAR



Dr.KASULA SIDDARTHA
M.B.B.S,DNB(Pathology)
Consultant Pathologist

Page 17 of 17
CAP
ACCREDITED
COLLEGE of AMERICAN PATHOLOGISTS



SIN No:UF010976

This test has been performed at Apollo Health & Lifestyle Ltd, Global Reference Laboratory,Hyderabad

BP	mm/Hg	110/80	SPO2	%	95
Pulse	Bt/Min	81	BMI	kgs/cm ²	21
Waist	cm		HIP	cm	
Chest Measurement	(in)cm		(out)cm		
	Weight	Kgs	56.6	Height	Cms
					165
Name		Mr. Kanchara Mahesh			
Date	9/3/24		Age	36y1M	
			UHID	186834	

PHYSICAL EXAMINATION FORM

Apollo Clinic

Apollo Clinic
Specialized Care for you



ORAL EXAMINATION FORM



Date: 9/3/2024

Patient ID: _____ MHC

Patient Name: Mr. Mahesh Age: 36 Sex: Male Female

Chief Complaint: General checkup

Medical History: NAD-

Drug Allergy: -

Medication currently taken by the Guest: -

Initial Screenign Findings: -

Dental Caries: -

Missing Teeth: -

Impacted Teeth: -

Attrition / Abrasion: -

Bleeding: +ve

Pockets / Recession: -

Calculus / Stains: ++
++

Mobility: -

Restored Teeth: -

Non - restorable Teeth for extraction /
Root Stumps: -

Malocclusion: -

Others: -

Advice:-

①

Advise oral prophylaxis &

Doctor

Name & Signature:

②

follow up -
Advise OPG
D. Moremb

POWER PRESCRIPTION

NAME: *Mahesh Kamlesh*

GENDER: M/F

DATE: *09/03/2024*

AGE: *36 yrs*

UHID:

RIGHT EYE

	SPH	CYL	AXIS	VISION
DISTANCE	<i>100</i>	<i>-</i>	<i>-</i>	<i>6/6</i>
NEAR	<i>-</i>	<i>-</i>	<i>-</i>	<i>nb</i>

LEFT EYE

	SPH	CYL	AXIS	VISION
DISTANCE	<i>+25</i>	<i>-</i>	<i>-</i>	<i>4/6</i>
NEAR	<i>-</i>	<i>-</i>	<i>-</i>	<i>nb</i>

COLOUR VISION :

DIAGNOSIS : *normal*

OTHER FINDINGS :

INSTRUCTIONS :

[Signature]
SIGNATURE

02/3/26

k Mahesh
367 M

AMC

Nasal blockage occasional.

Some - inter
bleeding WNL
DWS RO
Noe Nasal kisuranga Adequate
Nech of WNL
Orphanage

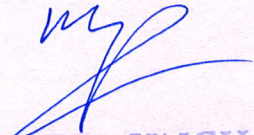
Dr. K.B. SINGH
MBBS, MS (ENT), DNB (ENT)
Reg. No. 10371



Rate 67 . Sinus rhythm.....Normal P axis, V-rate 50- 99
 . Left ventricular hypertrophy.....multiple voltage criteria
 PR 135 . ST elev, Probable normal early repol pattern.....ST elevation, age<55
 QRSD 81 . Baseline wander in lead(s) V1, V3, V6
 QT 370
 QTc 391

--AXIS--

P 80

QRS 64

T 53

12 Lead; Standard Placement

Unconfirmed Diagnosis

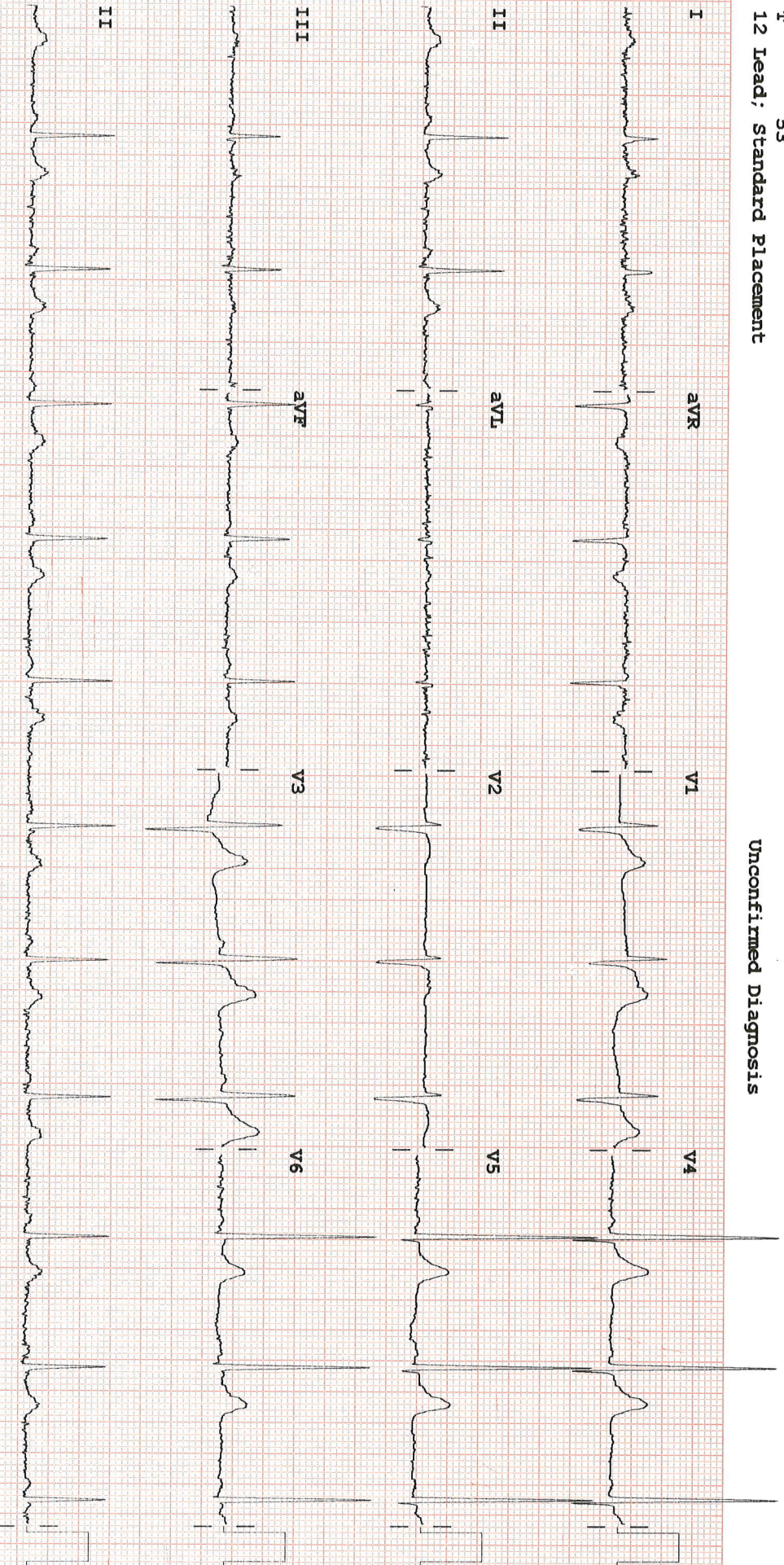

Device:

Speed: 25 mm/sec Limb: 10 mm/mV Chest: 10.0 mm/mV

F 50~ 0.50-100 Hz W

100B CL

P?

PHILIPS

REORDER M3709A

Patient Name	: Mr. KANCHA MAHESH	Age	: 36 Y/M
UHID	: CASR.0000186334	OP Visit No	: CASROPV221994
Reported By:	: Dr. MRINAL .	Conducted Date	: 11-03-2024 12:53
Referred By	: SELF		

ECG REPORT

Observation :-

1. Normal Sinus Rhythm.
2. Heart rate is 67 beats per minutes.
3. No pathological Q wave or ST-T changes seen.
4. Normal P,QRS,T waves and axis.
5. No evidence of chamber, hypertrophy or enlargement seen.

Impression:

NORMAL RESTING ECG.

----- END OF THE REPORT -----

Dr. MRINAL .

Patient Name : Mr. KANCHA MAHESH

Age/Gender : 36 Y/M

UHID/MR No. : CASR.0000186334

OP Visit No : CASROPV221994

Sample Collected on :

Reported on : 09-03-2024 14:02

LRN# : RAD2260651

Specimen :

Ref Doctor : SELF

Emp/Auth/TPA ID : 375627

DEPARTMENT OF RADIOLOGY

X-RAY CHEST PA

Subject in rotation

Both lung fields and hila are normal .

No obvious active pleuro-parenchymal lesion seen .

Both costophrenic and cardiophrenic angles are clear .

Both diaphragms are normal in position and contour .

Thoracic wall and soft tissues appear normal.

For clinical correlation and further evaluation if necessary.

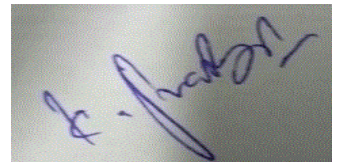

Dr. PRAVEEN BABU KAJA
Radiology

Patient Name : Mr. KANCHA MAHESH

Age/Gender : 36 Y/M

UHID/MR No. : CASR.0000186334

OP Visit No : CASROPV221994

Sample Collected on :

Reported on : 09-03-2024 13:21

LRN# : RAD2260651

Specimen :

Ref Doctor : SELF

Emp/Auth/TPA ID : 375627

DEPARTMENT OF RADIOLOGY

ULTRASOUND - WHOLE ABDOMEN

Liver appears normal in size and echotexture. No focal lesion is seen. PV and CBD normal. No dilatation of the intrahepatic biliary radicals.

Gall bladder is well distended. No evidence of calculus. Wall thickness appears normal. No evidence of periGB collection. No evidence of focal lesion is seen.

Spleen appears normal. No focal lesion seen. Splenic vein appears normal.

Pancreas: Poor window due to bowel gas shadows.

Right kidney:96x41 mm **Left kidney:100x42 mm**

Both the kidneys appear normal in size, shape and echopattern. Cortical thickness and CM differentiation are maintained. No calculus / hydronephrosis seen on either side.

Urinary Bladder is well distended and appears normal. No evidence of any wall thickening or abnormality. No evidence of any intrinsic or extrinsic bladder abnormality detected.

Prostate is normal in size and echo texture.No evidence of necrosis/calcification seen.

IMPRESSION:-No Sonography Abnormality In The Visualised Organs.

Suggested clinical correlation and further evaluation if necessary.

Patient Name : Mr. KANCHA MAHESH

Age/Gender : 36 Y/M



Dr. PRAVEEN BABU KAJA
Radiology

Asraonagar Apolloclinic

From: Mahesh Kancha <mail2kancha@gmail.com>
Sent: 09 March 2024 10:43
To: Asraonagar Apolloclinic
Subject: Fwd: Health Check up Booking Confirmed Request(bobE11605),Package Code-PKG10000366, Beneficiary Code-307940

----- Forwarded message -----

From: Mahesh Kancha <mail2kancha@gmail.com>
Date: Sat, Mar 9, 2024, 7:28 AM
Subject: Fwd: Health Check up Booking Confirmed Request(bobE11605),Package Code-PKG10000366, Beneficiary Code-307940
To: <asraonagar@apollocliniv.com>

----- Forwarded message -----

From: Mediwheel <wellness@mediwheel.in>
Date: Tue, Mar 5, 2024, 5:55 PM
Subject: Health Check up Booking Confirmed Request(bobE11605),Package Code-PKG10000366, Beneficiary Code-307940
To: <mail2kancha@gmail.com>
Cc: <customercare@mediwheel.in>

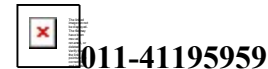

Dear **MR. KANCHA MAHESH,**

We are pleased to confirm your health checkup booking request with the following details.

Hospital Package Name : Mediwheel Full Body Annual Plus
Patient Package Name : Mediwheel Full Body Health Checkup Male Below 40
Name of Diagnostic/Hospital : Apollo Clinic - AS Rao Nagar
Address of Diagnostic/Hospital : A-12, # 1-9-71/A/12/B, Rishabh heights, above vodafone store, beside KFC, A S Rao Nagar, Hyderabad -500062
City : Hyderabad
State :
Pincode : 500062
Appointment Date : 09-03-2024
Confirmation Status : Booking Confirmed
Preferred Time : 8:30am
Booking Status : Booking Confirmed

Member Information		
Booked Member Name	Age	Gender
MR. KANCHA MAHESH	36 year	Male

Note - Please note to not pay any amount at the center.

Instructions to undergo Health Check:

- Please ensure you are on complete fasting for 10-To-12-Hours prior to check.
- During fasting time do not take any kind of medication, alcohol, cigarettes, tobacco or any other liquids (except Water) in the morning.
- Bring urine sample in a container if possible (containers are available at the Health Check centre).

- Please bring all your medical prescriptions and previous health medical records with you.
- Kindly inform the health check reception in case if you have a history of diabetes and cardiac problems.

For Women:

- Pregnant Women or those suspecting are advised not to undergo any X-Ray test.
- It is advisable not to undergo any Health Check during menstrual cycle.

Request you to reach half an hour before the scheduled time.

In case of further assistance, Please reach out to Team Mediwheel.

Thanks,

Mediwheel Team

Please Download Mediwheel App



You have received this mail because your e-mail ID is registered with **Arcofemi Healthcare Limited** This is a system-generated e-mail please don't reply to this message.

Please visit to our [Terms & Conditions](#) for more informaion. [Click here to unsubscribe.](#)

@ 2024 - 25, Arcofemi Healthcare Pvt Limited.(Mediwheel)



భారత ప్రభుత్వం

Government of India



కంచ మహేష్
KANCHA MAHESH

తండ్రి : కంచ కొమరయ్య
Father : KANCHA KOMURIAH

పుట్టిన సంవత్సరం / Year of Birth: 1987
పురుషుడు / Male



2234 8333 1990

ఆధార్ - సామాన్యని హక్కు

Patient Name : Mr. KANCHA MAHESH Age : 36 Y/M
UHID : CASR.0000186334 OP Visit No : CASROPV221994
Conducted By: : Dr. SHILPI MOHAN Conducted Date : 10-03-2024 10:35
Referred By : SELF

2D-ECHO WITH COLOUR DOPPLER

Dimensions:

Ao (ed) 2.6 CM
LA (es) 2.8 CM
LVID (ed) 4.5 CM
LVID (es) 2.3 CM
IVS (Ed) 0.8 CM
LVPW (Ed) 0.8 CM
EF 78 %
%FD 47 %

MITRAL VALVE : NORMAL

AML NORMAL

PML NORMAL

AORTIC VALVE NORMAL

TRICUSPID VALVE NORMAL

RIGHT VENTRICLE NORMAL

INTER ATRIAL SEPTUM INTACT

INTER VENTRICULAR SEPTUM INTACT

AORTA NORMAL

RIGHT ATRIUM NORMAL

LEFT ATRIUM NORMAL

Pulmonary Valve NORMAL

PERICARDIUM NORMAL

MITRAL -E: 0.8 m/sec A: 0.5 m/sec

PJV- 1.2 m/sec

AJV- 1.0 m/sec

Patient Name : Mr. KANCHA MAHESH
UHID : CASR.0000186334
Conducted By: : Dr. SHILPI MOHAN
Referred By : SELF

Age : 36 Y/M
OP Visit No : CASROPV221994
Conducted Date : 10-03-2024 10:35

IMPRESSION;

NORMAL CHAMBER DIMENSION.

NORMAL VALVES.

NO RWMA.

LV EF ;78 %

TRIVIAL MR.

NO CLOTS / VEGETATION.

NO PERICARDIAL EFFUSION.

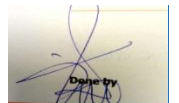

Dr. SHILPI
MOHAN

Patient Name : Mr. KANCHA MAHESH
UHID : CASR.0000186334
Conducted By: : Dr. SHILPI MOHAN
Referred By : SELF

Age : 36 Y/M
OP Visit No : CASROPV221994
Conducted Date : 10-03-2024 10:35
