



**BHAILAL AMIN
GENERAL HOSPITAL**

ESTD. 1964



CONCLUSION OF HEALTH CHECKUP

HCP Number : 11331
Age : 32 Years
Weight : 69.5 Kgs
Date : 27/04/2024

MR Number : 21040560
Sex : Female
Ideal Weight : 62

Patient Name : KHAJURIA GLORY
Height : 164 Cms
BMI : 25.84

File

Dr. Manish Mittal

Internal Medicine

Note : General Physical Examination & routine Investigations included in the Health Checkup have certain limitations and may not be able to detect all the latent and asymptomatic diseases.





BHAILAL AMIN GENERAL HOSPITAL



HCP Number : 11331 MR Number : 21040560 Patient Name: KHAJURIA GLORY
Age : 32 Years Sex : Female Height : 164 Cms
Weight : 69.5 Kgs Ideal Weight : 62 BMI : 25.84
Date : 27/04/2024

Past H/O : P/H OF FIBROADENOMA OF AXILLA - SURGERY DONE IN MARCH-2024.

Present H/O : NO MEDICAL COMPLAINS AT PRESENT.

Family H/O : NO F/H/O ANY MAJOR ILLNESS.

Habits : NO
Gen.Exam. : G.C.GOOD
B.P : 110/70 mm Hg
Pulse : 68/MIN REG
Others : SPO2 98 %
C.V.S : NAD
R.S. : NAD
Abdomen : NP
Spleen : NP
Skin : NAD
N.S : NAD
Advice :



HCP Number : 11331
Age : 32 Years
Weight : 69.5 Kgs
Date : 27/04/2024

MR Number : 21040560
Sex : Female
Ideal Weight : 62

Patient Name: KHAJURIA GLORY
Height : 164 Cms
BMI : 25.84

Ophthalmic Check Up :

Right

Left

Ext Exam

NIL

Vision Without Glasses

-

-

Vision With Glasses

WITH OWN GLASS - 3.0 SPH

- 3.0 D SPH

Final Correction

NORMAL

NORMAL

ndus

NORMAL

Colour Vision

NORMAL

Advice

NIL

Orthopaedic Check Up :

Ortho Consultation

Ortho Advice

ENT Check Up :

Ear

Nose

Throat

Hearing Test

ENT Advice

General Surgery Check Up :

General Surgery

Abdominal Lump

Hernia

External Genitals

PVR

Proctoscopy

Any Other

Surgical Advice



BHAILAL AMIN GENERAL HOSPITAL

ESTD. 1964



HCP Number : 11331
Age : 32 Years
Weight : 69.5 Kgs
Date : 27/04/2024

MR Number : 21040560
Sex : Female
Ideal Weight : 62

Patient Name: KHAJURIA GLORY
Height : 164 Cms
BMI : 25.84

Gynaec Check Up :

OBSTETRIC HISTORY (1) FTND - MALE - DEC - 2022 ; (2) MISSED BAORTION D AND C - 02/02/24

MENSTRUAL HISTORY -

PRESENT MENSTRUAL CYCLE LMP = 6/4/24

PAST MENSTRUAL CYCLE REGULAR

CHIEF COMPLAINTS NIL

PS SOFT

PV Cx - (N) Vg - (N)

BREAST EXAMINATION RIGHT UT NS Fx CLEAR

BREAST EXAMINATION LEFT SCAR OF SURGERY AXULA FOR FIBROADENOMA

PAPSMEAR NORMAL

BMD TAKEN

MAMMOGRAPHY

ADVICE FOLLOW UP WITH REPORTS.





Patient Name : Mrs. KHAJURIA GLORY
Gender / Age : Female / 32 Years 11 Months 15 Days
MR No / Bill No. : 21040560 / 251008443
Consultant : Dr. Manish Mittal
Location : OPD

Type : OPD
Request No. : 223851
Request Date : 27/04/2024 08:50 AM
Collection Date : 27/04/2024 10:10 AM
Approval Date : 27/04/2024 03:28 PM

CBC + ESR

Test	Result	Units	Biological Ref. Range
Haemoglobin.			
Haemoglobin	11.5	gm/dL	12 - 15
Red Blood Cell Count (T-RBC)	3.74	mill/cmm	3.8 - 4.8
Hematocrit (HCT)	36.0	%	36 - 46
Mean Corpuscular Volume (MCV)	96.3	fl	83 - 101
Mean Corpuscular Haemoglobin (MCH)	30.7	pg	27 - 32
MCH Concentration (MCHC)	31.9	%	31.5 - 34.5
Red Cell Distribution Width (RDW-CV)	12.1	%	11.6 - 14
Red Cell Distribution Width (RDW-SD)	43.3	fl	39 - 46
Total Leucocyte Count (TLC)			
Total Leucocyte Count (TLC)	10.72	thou/cmm	4 - 10
Differential Leucocyte Count			
Polymorphs	67	%	40 - 80
Lymphocytes	27	%	20 - 40
Eosinophils	01	%	1 - 6
Monocytes	05	%	2 - 10
Basophils	00	%	0 - 2
Polymorphs (Abs. Value)	7.25	thou/cmm	2 - 7
Lymphocytes (Abs. Value)	2.97	thou/cmm	1 - 3
Eosinophils (Abs. Value)	0.09	thou/cmm	0.2 - 0.5
Monocytes (Abs. Value)	0.36	thou/cmm	0.2 - 1
Basophils (Abs. Value)	0.05	thou/cmm	0.02 - 0.1
Immature Granulocytes	0.4	%	1 - 3 : Borderline > 3 : Significant
Platelet Count			
Platelet Count	187	thou/cmm	150 - 410
Remarks	This is counter generated CBC Report, smear review is not done		
ESR	33	mm/1 hr	0 - 12

Test Results are dependent on a number of variables & technical limitations. Hence, it is advised to correlate with clinical findings and other related investigations before making any decision. Checked / rechecked by: _____

365 Days / 24 Hours Laboratory Services

Home Collection Facility Available
(Mon To Sat 8:00 am to 5:00 pm)



BHAILAL AMIN
GENERAL HOSPITAL

📍 Bhailal Amin Marg, Gorwa, Vadodara, Gujarat 390003.

🌐 www.baghospital.com | 📞 : 080 69 70 70 70 | Follow us : 📱 📺

DEPARTMENT OF LABORATORY MEDICINE

Patient Name	: Mrs. KHAJURIA GLORY	Type	: OPD
Gender / Age	: Female / 32 Years 11 Months 15 Days	Request No.	: 223851
MR No / Bill No.	: 21040560 / 251008443	Request Date	: 27/04/2024 08:50 AM
Consultant	: Dr. Manish Mittal	Collection Date	: 27/04/2024 10:10 AM
Location	: OPD	Approval Date	: 27/04/2024 03:28 PM

CBC + ESR

Immature Granulocyte (IG) count is a useful early marker of infection or inflammation, even when other markers are normal. It is an early and rapid discrimination of bacterial from viral infections. It is also increased in patients on steroid therapy / chemotherapy or haematological malignancy. High IG is always pathological; except in pregnancy and neonates of < 7 days.
Method : HB by Non-Cyanide Hemoglobin analysis method. HCT by RBC pulse height detection method. RBC, TLC & PLC are by Particle Count by Electrical Impedance in Cell Counter by Fluorescent flow cytometry using a semi-conductor laser and hydrodynamic focusing in dedicated channels. Optical Platelets by Fluorescent + Laser Technology. MCV, MCH, MCHC, RDW (CV & SD) are calculated parameter. DLC by Flowcytometry method using semi-conductor Laser+Smear verification.

ESR on ESL-30, comparable to Westergrens method and in accordance to ICSH reference method.

---- End of Report ----

Dr. Rakesh Vaidya
MD (Path). DCP.

Test Results are dependent on a number of variables & technical limitations. Hence, it is advised to correlate with clinical findings and other related investigations before any firm opinion is made. Recheck / retest may be requested.

365 Days / 24 Hours Laboratory Services

Home Collection Facility Available
(Mon To Sat 8:00 am to 5:00 pm)



BHAILAL AMIN
GENERAL HOSPITAL

📍 Bhaialal Amin Marg, Gorwa, Vadodara, Gujarat 390003

🌐 www.baghospital.com | 📞 : 080 69 70 70 70 | Follow us : 📺 📷

DEPARTMENT OF LABORATORY MEDICINE

Patient Name : Mrs. KHAJURIA GLORY
Gender / Age : Female / 32 Years 11 Months 15 Days
MR No / Bill No. : 21040560 / 251008443
Consultant : Dr. Manish Mittal
Location : OPD
Type : OPD
Request No. : 223851
Request Date : 27/04/2024 08:50 AM
Collection Date : 27/04/2024 10:10 AM
Approval Date : 27/04/2024 03:29 PM

Haematology

<u>Test</u>	<u>Result</u>	<u>Units</u>	<u>Biological Ref. Range</u>
Blood Group			
ABO system	B		
Rh system	Positive		

By Gel Technology / Tube Agglutination Method

Note :

- This blood group has been done with new sensitive Gel Technology using both Forward and Reverse Grouping Card with Autocontrol. This method checks group both on Red blood cells and in Serum for "ABO" group.

---- End of Report ----

Dr. Rakesh Vaidya
MD (Path). DCP.

Test Results are dependent on a number of variables & technical limitations. Hence, it is advised to correlate with clinical findings and other related investigations before any firm opinion is made. Recheck / repeat may be requested.

365 Days / 24 Hours Laboratory Services

Home Collection Facility Available
(Mon To Sat 8:00 am to 5:00 pm)



BHAILAL AMIN
GENERAL HOSPITAL

📍 Bhailal Amin Marg, Gorwa, Vadodara, Gujarat 390003.

🌐 www.baghospital.com | 📞 : 080 69 70 70 70 | Follow us : (f) (@)

DEPARTMENT OF LABORATORY MEDICINE

Patient Name : Mrs. KHAJURIA GLORY
Gender / Age : Female / 32 Years 11 Months 15 Days
MR No / Bill No. : 21040560 / 251008443
Consultant : Dr. Manish Mittal
Location : OPD

Type : OPD
Request No. : 223851
Request Date : 27/04/2024 08:50 AM
Collection Date : 27/04/2024 10:10 AM
Approval Date : 27/04/2024 03:29 PM

Fasting Plasma Glucose

<u>Test</u>	<u>Result</u>	<u>Units</u>	<u>Biological Ref. Range</u>
<i>Fasting Plasma Glucose</i>			
Fasting Plasma Glucose	87	mg/dL	70 - 110
Post Prandial 2 Hr. Plasma Glucose	89	mg/dL	70 - 140

By Hexokinase method on EXL Dade Dimension

---- End of Report ----

Dr. Rakesh Vaidya
MD (Path). DCP.

Test Results are dependent on a number of variables & technical limitations. Hence, it is advised to correlate with clinical findings and other related investigations before any firm opinion is made. Recheck / retest may be requested.



Patient Name : Mrs. KHAJURIA GLORY Type : OPD
 Gender / Age : Female / 32 Years 11 Months 15 Days Request No. : 223851
 MR No / Bill No. : 21040560 / 251008443 Request Date : 27/04/2024 08:50 AM
 Consultant : Dr. Manish Mittal Collection Date : 27/04/2024 10:10 AM
 Location : OPD Approval Date : 27/04/2024 04:58 PM

HbA1c (Glycosylated Hb)

Test	Result	Units	Biological Ref. Range
HbA1c (Glycosylated Hb)			
Glycosylated Hemoglobin (HbA1c)	4.2	%	
estimated Average Glucose (e AG) *	73.84	mg/dL	

(Method:

By Automated HPLC analyser on D-10 Biorad. NGSP Certified, US-FDA approved, Traceable to IFCC reference method.

*Calculated valued for past 60 days, derived from HbA1c %, based on formula recommended by the A1c - Derived Average Glucose study from ADA and EASD funded The ADAG trial.***Guidelines for Interpretation:**

Indicated Glycemic control of previous 2-3 months

HbA1c%	e AG (mg/dl)	Glycemic control
> 8	> 183	Action suggested...High risk of developing long-term complications. Action suggested, depends on individual patient circumstances
7 - 8	154 - 183	Good
< 7	< 154	Goal...Some danger of hypoglycemic reaction in type I Diabetics. Some Glucose intolerant individuals and Sub-Clinical diabetics may demonstrate (elevated) HbA1c in this area.
6 - 7	126 - 154	Near Normal
< 6	< 126	Nondiabetic level)

---- End of Report ----

Dr. Rakesh Vaidya
MD (Path). DCP.



Patient Name : Mrs. KHAJURIA GLORY
 Gender / Age : Female / 32 Years 11 Months 15 Days
 MR No / Bill No. : 21040560 / 251008443
 Consultant : Dr. Manish Mittal
 Location : OPD

Type : OPD
 Request No. : 223851
 Request Date : 27/04/2024 08:50 AM
 Collection Date : 27/04/2024 10:10 AM
 Approval Date : 27/04/2024 03:29 PM

Complete Lipid Profile

Test	Result	Units	Biological Ref. Range
Complete Lipid Profile			
Appearance	Clear		
Triglycerides	95	mg/dL	1 - 150
<i>(Done by Lipase /Glycerol kinase on Vitros 5600</i>			
<i>< 150 Normal</i>			
<i>150-199 Borderline High</i>			
<i>200-499 High</i>			
<i>> 499 Very High)</i>			
Total Cholesterol	154	mg/dL	1 - 200
<i>(Done by Colorimetric - Cholesterol Oxidase, esterase, peroxidase on Vitros 5600.</i>			
<i><200 mg/dL - Desirable</i>			
<i>200-239 mg/dL - Borderline High</i>			
<i>239 mg/dL - High)</i>			
HDL Cholesterol	40	mg/dL	40 - 60
<i>(Done by Colorimetric: non HDL precipitation method PTA/MgCl2 on Vitros 5600</i>			
<i>< 40 Low</i>			
<i>> 60 High)</i>			
Non HDL Cholesterol (calculated)	114	mg/dL	1 - 130
<i>(Non- HDL Cholesterol</i>			
<i>< 130 Desirable</i>			
<i>139-159 Borderline High</i>			
<i>160-189 High</i>			
<i>> 191 Very High)</i>			
LDL Cholesterol	101	mg/dL	1 - 100
<i>(Done by Enzymatic (Two Step CHE/CHO/POD) on Vitros 5600</i>			
<i>< 100 Optimal</i>			
<i>100-129 Near / above optimal</i>			
<i>130-159 Borderline High</i>			
<i>160-189 High</i>			
<i>> 189 Very High)</i>			
VLDL Cholesterol (calculated)	19	mg/dL	12 - 30
LDL Ch. / HDL Ch. Ratio	2.52		2.1 - 3.5
T. Ch./HDL Ch. Ratio	3.85		3.5 - 5
<i>(Recent NECP / ATP III Guidelines / Classification (mg/dl) :)</i>			

--- End of Report ---

Dr. Rakesh Vaidya
MD (Path). DCP.



Patient Name : Mrs. KHAJURIA GLORY
 Gender / Age : Female / 32 Years 11 Months 15 Days
 MR No / Bill No. : 21040560 / 251008443
 Consultant : Dr. Manish Mittal
 Location : OPD

Type : OPD
 Request No. : 223851
 Request Date : 27/04/2024 08:50 AM
 Collection Date : 27/04/2024 10:10 AM
 Approval Date : 27/04/2024 03:19 PM

Liver Function Test (LFT)

Test	Result	Units	Biological Ref. Range
Bilirubin			
Bilirubin - Total	0.87	mg/dL	0 - 1
Bilirubin - Direct	0.24	mg/dL	0 - 0.3
Bilirubin - Indirect	0.63	mg/dL	0 - 0.7
<i>(Done by Dual Wavelength - Reflectance Spectrophotometry on Vitros 5600)</i>			
Aspartate Aminotransferase (SGOT/AST)	18	U/L	13 - 35
<i>(Done by Multipoint Rate Colorimetric with P-5-P on Vitros 5600)</i>			
Alanine Aminotransferase (SGPT/ALT)	14	U/L	14 - 59
<i>(Done by Multipoint-Rate/Colorimetric with P-5-P (pyridoxa-5-phosphate) on Vitros 5600)</i>			
Alkaline Phosphatase	61	U/L	42 - 98
<i>(Done by Multipoint-Rate - p-nitrophenyl Phosphate, AMP buffer on Vitros 5600)</i>			
Gamma Glutamyl Transferase (GGT)	14	U/L	5 - 55
<i>(Done by Multipoint Rate - L-γ-glutamyl-p-nitroanilide on Vitros 5600)</i>			
Total Protein			
Total Proteins	7.17	gm/dL	6.4 - 8.2
Albumin	4.12	gm/dL	3.4 - 5
Globulin	3.05	gm/dL	3 - 3.2
A : G Ratio	1.35		1.1 - 1.6
<i>(Done by Biuret endpoint and Bromocresol green method on vitros 5600.)</i>			

---- End of Report ----

Dr. Rakesh Vaidya
 MD (Path). DCP.

365 Days / 24 Hours Laboratory Services

Home Collection Facility Available
(Mon To Sat 8:00 am to 5:00 pm)



BHAILAL AMIN
GENERAL HOSPITAL

📍 Bhaialal Amin Marg, Gorwa, Vadodara, Gujarat 390003

🌐 www.baghospital.com | 📞 : 080 69 70 70 70 | Follow us : 📱 📺

DEPARTMENT OF LABORATORY MEDICINE

Patient Name : Mrs. KHAJURIA GLORY
Gender / Age : Female / 32 Years 11 Months 15 Days
MR No / Bill No. : 21040560 / 251008443
Consultant : Dr. Manish Mittal
Location : OPD

Type : OPD
Request No. : 223851
Request Date : 27/04/2024 08:50 AM
Collection Date : 27/04/2024 10:10 AM
Approval Date : 27/04/2024 03:28 PM

Renal Function Test (RFT)

Test	Result	Units	Biological Ref. Range
Urea <i>(Done by Endpoint/Colorimetric - Urease on Vitros 5600)</i>	28	mg/dL	10 - 45
BUN	13.08	mg/dL	5 - 21
Creatinine <i>(By Modified Kinetic Jaffe Technique)</i>	0.86	mg/dL	0.6 - 1.1
Estimate Glomerular Filtration rate <i>(Ref. range : > 60 ml/min for adults between age group of 18 to 70 yrs. eGFR Calculated by IDMS Traceable MDRD Study equation. Reporting of eGFR can help facilitate early detection of CKD. By Modified Kinetic Jaffe Technique)</i>	More than 60		
Uric acid <i>(Done by Colorimetric - Uricase, Peroxidase on Vitros 5600)</i>	6.4	mg/dL	2.2 - 5.8

--- End of Report ---

Dr. Rakesh Vaidya
MD (Path), DCP.

Test Results are dependent on a number of variables & technical limitations. Hence, it is advised to correlate with clinical findings and other related investigations before any firm opinion is made. Recheck / retest may be requested.



Patient Name : Mrs. KHAJURIA GLORY
 Gender / Age : Female / 32 Years 11 Months 15 Days
 MR No / Bill No. : 21040560 / 251008443
 Consultant : Dr. Manish Mittal
 Location : OPD

Type : OPD
 Request No. : 223851
 Request Date : 27/04/2024 08:50 AM
 Collection Date : 27/04/2024 10:10 AM
 Approval Date : 27/04/2024 03:18 PM

Thyroid Hormone Study

Test	Result	Units	Biological Ref. Range
Triiodothyronine (T3) <i>(Done by CLIA based method on automated immunoassay Vitros 5600. Reference interval (ng/ml)</i> 1 - 3 days : 0.1 - 7.4 1-11 months : 0.1 - 2.45 1-5 years : 0.1 - 2.7 6-10 years : 0.9 - 2.4 11-15 years : 0.8 - 2.1 16-20 years : 0.8 - 2.1 Adults (20 - 99 years) : 1.07 - 1.85 Pregnancy (in last 5 months) : 1.2 - 2.5 <i>(Reference : Tietz - Clinical guide to laboratory test, 4th edition))</i>	1.21	ng/ml	
Thyroxine (T4) <i>(Done by CLIA based method on automated immunoassay Vitros 5600. Reference interval (mcg/dL)</i> 1 - 3 days : 11.8 - 22.6 1- 2 weeks : 9.8 - 16.6 1 - 4 months : 7.2 - 14.4 4 - 12 months : 7.8 - 16.5 1-5 years : 7.3 - 15.0 5 - 10 years : 6.4 - 13.3 10 - 20 years : 5.6 - 11.7 Adults (20-99 years) : 5.91 - 12.98 <i>(Reference : Tietz - Clinical guide to laboratory test, 4th edition))</i>	9.37	mcg/dL	
Thyroid Stimulating Hormone (US-TSH) <i>(Done by CLIA based method on automated immunoassay Vitros 5600. Reference interval (microIU/ml)</i> Infants (1-4 days) : 1.0 - 39 2-20 weeks : 1.7 - 9.1 5 months - 20 years : 0.7 - 6.4 Adults (20-99 years) : 0.4001 - 4.049 Pregnancy : 1st trimester : 0.3 - 4.5 2nd trimester : 0.5 - 4.6 3rd trimester : 0.8 - 5.2 <i>(Reference : Tietz - Clinical guide to laboratory test, 4th edition))</i>	2.10	microIU/ml	

Test Results are dependent on a number of variables & technical limitations. Hence, it is advised to correlate with clinical findings and other related investigations before any firm opinion is made. Recheck / retest may be requested.

---- End of Report ----

Dr. Rakesh Vaidya
MD (Path). DCP.



Patient Name : Mrs. KHAJURIA GLORY Type : OPD
 Gender / Age : Female / 32 Years 11 Months 15 Days Request No. : 223851
 MR No / Bill No. : 21040560 / 251008443 Request Date : 27/04/2024 08:50 AM
 Consultant : Dr. Manish Mittal Collection Date : 27/04/2024 10:10 AM
 Location : OPD Approval Date : 27/04/2024 04:43 PM

Pap Smear

Test	Result	Units	Biological Ref. Range
Pap Smear	Pap Smear Screening Report / Cervico-Vaginal Cytology...		
	Cyto No : P/1155/24 Received at 01.30 pm.		
	Clinical Details : No complain P/V findings : Cx. - NAD / Vg. - NAD LMP : 06/04/2024		
	TBS Report / Impression : * Satisfactory for evaluation; transformation zone components identified. * Mild acute inflammatory cellularity. * No epithelial cell abnormality favouring squamous intraepithelial lesion or frank malignancy (NILM).		

Note / Method :

The material received in LBC container, cytosmear was stained by rapid pap method and reported with due consideration to The Bethesda system (Modified 2014)

--- End of Report ---

Dr. Rakesh Vaidya
MD (Path). DCP.



Patient Name : Mrs. KHAJURIA GLORY Type : OPD
 Gender / Age : Female / 32 Years 11 Months 15 Days Request No. : 223851
 MR No / Bill No. : 21040560 / 251008443 Request Date : 27/04/2024 08:50 AM
 Consultant : Dr. Manish Mittal Collection Date : 27/04/2024 10:10 AM
 Location : OPD Approval Date : 27/04/2024 03:30 PM

Urine routine analysis (Auto)

Test	Result	Units	Biological Ref. Range
Physical Examination			
Quantity	30	mL	
Colour	Pale Yellow		
Appearance	Turbid (Slight)		
Chemical Examination (By Reagent strip method)			
pH	5.5		4.6 - 8.0
Specific Gravity	1.011		1.005 - 1.030
Protein	Negative		Negative
Glucose	Negative		Negative
Ketones	Negative		Negative
Bilirubin	Negative		Negative
Urobilinogen	Negative		Negative (upto 1)
Blood	Negative		Negative
Leucocytes	1+		Negative
Nitrite	Negative		Negative
Microscopic Examination (by Microscopy after Centrifugation at 2000 rpm for 10 min or on fully automated Sysmex urine sedimentation analyzer UF4000)			
Red Blood Cells	0 - 1	/hpf	0 - 2
Leucocytes	5 - 10	/hpf	0 - 5
Epithelial Cells	1 - 5	/hpf	0 - 5
Casts	Nil	/hpf	Nil
Crystals	Nil	/hpf	Nil
Mucus	Absent	/hpf	Absent
Organism	Absent		

---- End of Report ----

Dr. Rakesh Vaidya
MD (Path). DCP.



**BHAILAL AMIN
GENERAL HOSPITAL**

ESTD. 1964



ADVANCED DIGITAL SOLUTIONS

Computerized Radiography

Ultra Sensitive Colour Doppler

Ultra High Resolution Sonography

Multi-Detector CT Scan

Magnetic Resonance Imaging (MRI)

Mammography

Interventional Radiology

Digital Subtraction Angiography (DSA)

Foetal Echocardiography

Echocardiography

4D USG & Doppler

DEPARTMENT OF DIAGNOSTIC RADIOLOGY

Patient No. : 21040560 Report Date : 27/04/2024

Request No. : 190115175 27/04/2024 8.50 AM

Patient Name : Mrs. KHAJURIA GLORY

Gender / Age : Female / 32 Years 11 Months 15 Days

X-Ray Chest AP

Both lung fields are clear.
Both costophrenic sinuses appear clear.
Heart size is normal.
Hilar shadows show no obvious abnormality.
Aorta is normal.

• ULTRA SONOGRAPHY CANNOT DETECT ALL ABNORMALITIES
• NOT VALID FOR MEDICO-LEGAL PURPOSES
• CLINICAL CORRELATION RECOMMENDED

Dr. Priyanka Patel, MD.

Consultant Radiologist



📍 Bhailal Amin Marg, Gorwa, Vadodara, Gujarat - 390 003

🌐 www.baghospital.com



FOR ALL YOUR
HEALTHCARE NEEDS

080 69 70 70 70



- Computerized Radiography
- Ultra Sensitive Colour Doppler
- Ultra High Resolution Sonography
- Multi-Detector CT Scan
- Magnetic Resonance Imaging (MRI)
- Mammography
- Interventional Radiology
- Digital Subtraction Angiography (DSA)
- Foetal Echocardiography
- Echocardiography
- 4D USG & Doppler

DEPARTMENT OF DIAGNOSTIC RADIOLOGY

Patient No. : 21040560 Report Date : 27/04/2024
 Request No. : 190115186 27/04/2024 8.50 AM
 Patient Name : Mrs. KHAJURIA GLORY
 Gender / Age : Female / 32 Years 11 Months 15 Days

USG : Abdomen (Excluding Pelvis) Or Upper Abdomen

Liver is normal in size and echopattern. No mass lesion identified. The hepatic veins are clear and patent. No dilated IHBR.

Gall bladder is well distended and shows no obvious abnormality. Common bile duct is normal.

Pancreas shows no obvious abnormality. Tail obscured.
 Spleen is normal in size and echopattern.

Both kidneys are normal in shape and position. Normal echogenicity and cortico medullary differentiation is noted. No hydronephrosis or mass lesion seen.

No ascites.

COMMENT:

• **No obvious abnormality seen.**

Kindly correlate clinically.

• ULTRA SONOGRAPHY CANNOT DETECT ALL ABNORMALITIES
 • NOT VALID FOR MEDICO-LEGAL PURPOSES
 • CLINICAL CORRELATION RECOMMENDED

Dr. Priyanka Patel, MD.
 Consultant Radiologist



Fee

Patient No. : 21040560 Report Date : 27/04/2024
Request No. : 190115194 27/04/2024 8.50 AM
Patient Name : Mrs. KHAJURIA GLORY
Gender / Age : Female / 32 Years 11 Months 15 Days

Echo Doppler Screening

MITRAL VALVE : NORMAL
AORTIC VALVE : TRILEAFLET, NORMAL
TRICUSPID VALVE : NORMAL, TRACE TR, NO PAH PASP BY TR JET=23 MMHG
PULMONARY VALVE : NORMAL
LEFT ATRIUM : NORMAL
AORTA : NORMAL
LEFT VENTRICLE : NORMAL, NO REGIONAL WALL MOTION ABNORMALITY,
LVEF=65%
RIGHT ATRIUM : NORMAL
RIGHT VENTRICLE : NORMAL
I.V.S. : INTACT
I.A.S. : INTACT
PULMONARY ARTERY : NORMAL
PERICARDIUM : NORMAL

COLOUR/DOPPLER FLOW MAPPING : Trace TR, NO PAH

FINAL CONCLUSION:

1. ALL CARDIAC CHAMBERS ARE NORMAL IN DIMENSIONS
2. NO REGIONAL WALL MOTION ABNORMALITY AT REST
3. NORMAL LV SYSTOLIC FUNCTION, LVEF=65%
4. NORMAL VALVES
5. NO E/O LV DIASTOLIC DYSFUNCTION
6. NO AR, MR TRACE TR, NO PULMONARY HYPERTENSION, (IVC COLLAPSING)
7. NO PERICARDIAL EFFUSION, CLOT VEGETATION.

Dr. KILLOL KANERIA MD, DM
Consultant Cardiologist



Name: Mrs. Khajuria, glory
Patient ID: Ecu/21040560

27.04.2024 10:56:38
Standard 12-lead

BHAJAL AMIN GENERAL HOSPITAL

Age: 032Y
Gender: Female

Ref: phys.

Pacemaker: Unknown

Remark:

HR	76 bpm	RR	789 ms
P axis	67°	PR	164 ms
QRS axis	2°	QR	129 ms
T axis	27°	QT	92 ms
		QTc	372 ms
			419 ms

Unconfirmed report

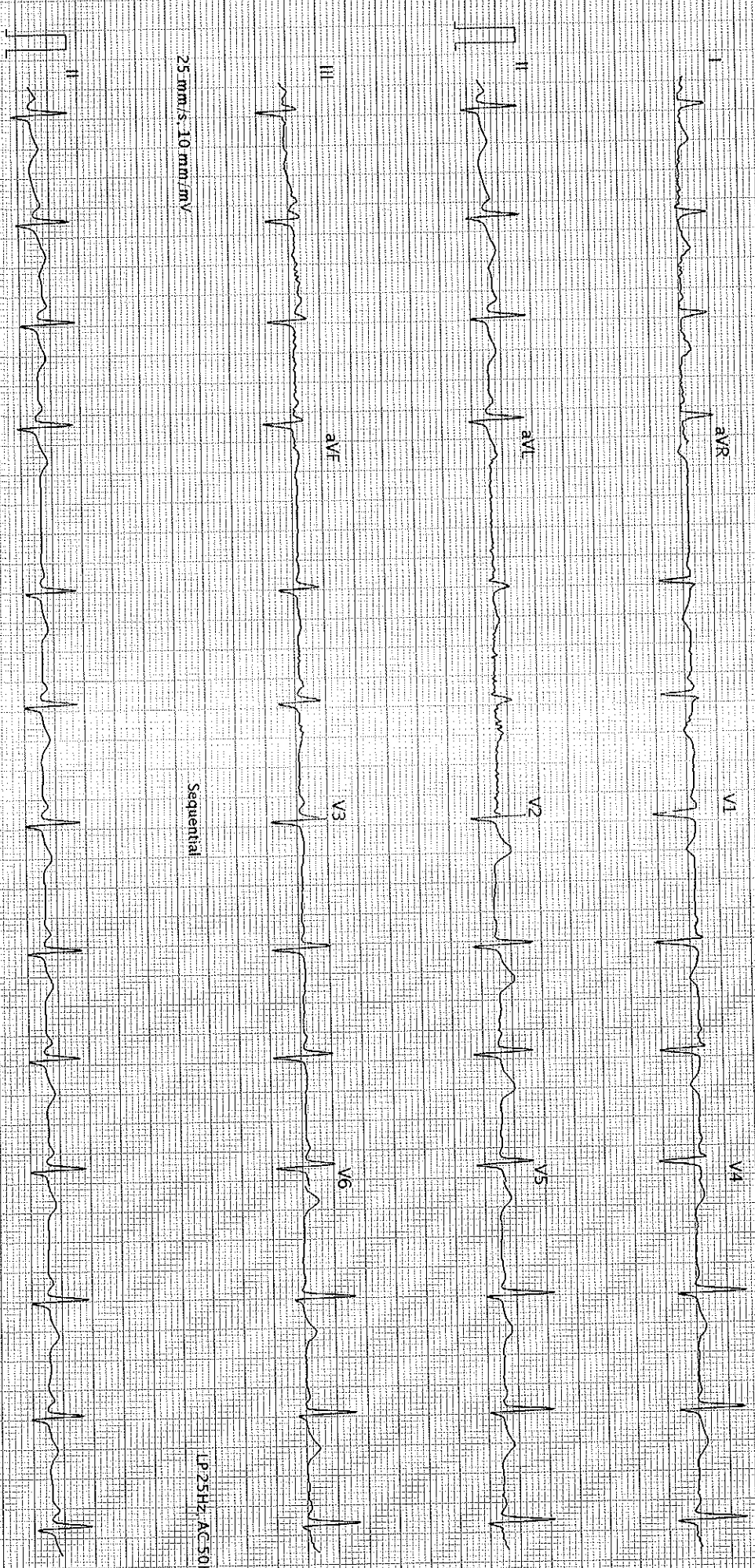

25 mm/s, 10 mm/mV

Sequential

LP 25HZ AC 50HZ

25 mm/s, 10 mm/mV

LP 25HZ AC 50HZ

AT-102-G2-1.2-0 (1080-011030)

BHAJAL AMIN GENERAL HOSPITAL - Printed on 27.04.2024 10:56:38

SCHILLER

Part No. 2.157048W C# 0123

SBD

Page 1 of 1