



Hebsur Hospital <hebsurhospitalpp@gmail.com>

Health Check up Booking Request(bobE12060)

1 message

Mediwheel <wellness@mediwheel.in>
To: hebsurhospitalpp@gmail.com
Cc: customercare@mediwheel.in

Wed, Feb 28, 2024 at 12:59 PM



Mediwheel
...Your wellness partner

011-41195959

Dear Hebsur Hospital

We have received a booking request with the following details. Provide your confirmation by clicking on the Yes button.

You confirm this booking?

Name : MR. BURLI YALLAPPA

Hospital Package Name : Mediwheel Full Body Health Checkup Male Above 40

Name of Diagnostic/Hospital : Hebsur Hospital

Address of Diagnostic/Hospital- : Narayan,, Deshpande Nagar,

Appointment Date : 23-03-2024

Member Information		
Booked Member Name	Age	Gender
MR. BURLI YALLAPPA	47 year	Male

Tests included in this Package -

- Stool Test
- Thyroid Profile
- ESR
- Blood Glucose (Fasting)
- General Physician Consultation
- TMT OR 2D ECHO
- Blood Group
- Blood Glucose (Post Prandial)
- Chest X-ray
- ECG
- USG Whole Abdomen
- Eye Check-up consultation
- Urine Sugar Fasting
- Urine Sugar PP
- Dental Consultation
- Urine analysis
- CBC
- HbA1c
- Lipid Profile
- Kidney Profile
- Liver profile
- Prostate Specific Antigen (PSA Male)

HEBSUR HOSPITAL
Deshpande Nagar,
HUBLI-580 029.
Ph: 0836-2355699, 4250871

प्रति,

समन्वयक,
Mediwheel (Arcofemi Healthcare Limited)
हेल्पलाइन नंबर: 011-41195959

महोदय/ महोदया,

विषय: बैंक ऑफ़ बड़ौदा के कर्मचारियों के लिए वार्षिक स्वास्थ्य जांच।

हम आपको सूचित करना चाहते हैं कि हमारे कर्मचारी जिनका विवरण निम्नानुसार है हमारे करार के अनुसार आपके द्वारा उपलब्ध कराई गई कैशलेस वार्षिक स्वास्थ्य जांच सुविधा का लाभ लेना चाहते हैं।

	कर्मचारी विवरण
नाम	MR. BURLI YALLAPPA
क.कू.संख्या	163151
पदनाम	SINGLE WINDOW OPERATOR A
कार्य का स्थान	KALADGI
जन्म की तारीख	22-07-1976
स्वास्थ्य जांच की प्रस्तावित तारीख	20-01-2024
बुकिंग संदर्भ सं.	23M163151100080970E

यह अनुमोदन/ संस्तुति पत्र तभी वैध माना जाएगा जब इसे बैंक ऑफ़ बड़ौदा के कर्मचारी आईडी कार्ड की प्रति के साथ प्रस्तुत किया जाएगा। यह अनुमोदन पत्र दिनांक 26-12-2023 से 31-03-2024 तक मान्य है। इस पत्र के साथ किए जाने वाले चिकित्सा जांच की सूची अनुलग्नक के रूप में दी गई है। कृपया नोट करें कि उक्त स्वास्थ्य जांच हमारी टाई-अप व्यवस्था के अनुसार कैशलेस सुविधा है। हम अनुरोध करते हैं कि आप हमारे कर्मचारी के स्वास्थ्य जांच संबंधी आवश्यकताओं पर उचित कार्रवाई करें तथा इस संबंध में अपनी सर्वोच्च प्राथमिकता तथा सर्वोत्तम संसाधन उपलब्ध कराएं। उपर्युक्त सारणी में दी गई कर्मचारी कूट संख्या एवं बुकिंग संदर्भ संख्या का उल्लेख अनिवार्य रूप से इनवॉइस में किया जाना चाहिए।

हम इस संबंध में आपके सहयोग की अपेक्षा करते हैं।

भवदीय,

हस्ता/-
(मुख्य महाप्रबंधक)
मानव संसाधन प्रबंधन विभाग
बैंक ऑफ़ बड़ौदा

HEBSUR HOSPITAL
Deshpande Nagar,
HUBLI-580 029.
Ph: 0836-2355699, 4250871

(नोट: यह कंप्यूटर द्वारा जनरेट किया गया पत्र है। हस्ताक्षर की आवश्यकता नहीं है। कृपया किसी भी स्पष्टीकरण के लिए Mediwheel (Arcofemi Healthcare Limited) से संपर्क करें।)

National Insurance Co. Ltd.

BANK OF BARODA-EMPLOYEE

Name : Mr Burli Yallappa

Age : 47 Yrs **EmpCode:** 163151

Relation : Self

UHID : NIER 4026530

Gender : M

Policy No. : 251100502310000171

Valid From : 01-10-2023 **Valid Upto:** 30-09-2024

Ericson Insurance TPA Pvt. Ltd.

An ISO 9001:2015 Certified Organisation

INSTRUCTIONS

1. This card is only for identification and is not an authorization to proceed with the treatment or a guarantee for payment.
2. In case of photoless identity cards issued to beneficiaries, others acceptable proof of identity such as : Unique ID Card / Passport / Driver's License / Ration Card / Voter's ID Card / PAN Card / should be presented at hospitals. Subject to the terms & conditions of the underlying insurance policy.
3. This non-transferable identification card is valid at network hospitals only.
4. The Card will be enable you to avail cashless hospitalization only on the basis of preauthorization by Ericson TPA.
5. All preauthorization and/or settlement of claim is subject to the terms and conditions of the relevant policy.
6. For the latest updated hospital list, login to www.ericsontpa.com

Ericson Insurance TPA Pvt. Ltd.

11-C, 2nd Floor, Corporate Park, Sion Trombay Road, Chembur, Mumbai-400071. Tel: 022-25280280 * Fax: 022-25270200
Toll Free No.: 1800 202 2034.
E-mail: care@ericsontpa.com * Website: www.ericsontpa.com

National Insurance Co. Ltd.

BANK OF BARODA-EMPLOYEE

Name : Bhuvaneshwari Yallappa Burli

Age : 41 Yrs **EmpCode:** 163151

Relation : Wife

UHID : NIER 4202141

Gender : F

Policy No. : 251100502310000171

Valid From : 01-10-2023 **Valid Upto:** 30-09-2024

Ericson Insurance TPA Pvt. Ltd.

An ISO 9001:2015 Certified Organisation

INSTRUCTIONS

1. This card is only for identification and is not an authorization to proceed with the treatment or a guarantee for payment.
2. In case of photoless identity cards issued to beneficiaries, others acceptable proof of identity such as : Unique ID Card / Passport / Driver's License / Ration Card / Voter's ID Card / PAN Card / should be presented at hospitals. Subject to the terms & conditions of the underlying insurance policy.
3. This non-transferable identification card is valid at network hospitals only.
4. The Card will be enable you to avail cashless hospitalization only on the basis of preauthorization by Ericson TPA.
5. All preauthorization and/or settlement of claim is subject to the terms and conditions of the relevant policy.
6. For the latest updated hospital list, login to www.ericsontpa.com

Ericson Insurance TPA Pvt. Ltd.

11-C, 2nd Floor, Corporate Park, Sion Trombay Road, Chembur, Mumbai-400071. Tel: 022-25280280 * Fax: 022-25270200
Toll Free No.: 1800 202 2034.
E-mail: care@ericsontpa.com * Website: www.ericsontpa.com

National Insurance Co. Ltd.

BANK OF BARODA-EMPLOYEE

Name : Sanjana Yallappa Burli

Age : 16 Yrs **EmpCode:** 163151

Relation : Daughter

UHID : NIER 4202142

Gender : F

Policy No. : 251100502310000171

Valid From : 01-10-2023 **Valid Upto:** 30-09-2024

Ericson Insurance TPA Pvt. Ltd.

An ISO 9001:2015 Certified Organisation

INSTRUCTIONS

1. This card is only for identification and is not an authorization to proceed with the treatment or a guarantee for payment.
2. In case of photoless identity cards issued to beneficiaries, others acceptable proof of identity such as : Unique ID Card / Passport / Driver's License / Ration Card / Voter's ID Card / PAN Card / should be presented at hospitals. Subject to the terms & conditions of the underlying insurance policy.
3. This non-transferable identification card is valid at network hospitals only.
4. The Card will be enable you to avail cashless hospitalization only on the basis of preauthorization by Ericson TPA.
5. All preauthorization and/or settlement of claim is subject to the terms and conditions of the relevant policy.
6. For the latest updated hospital list, login to www.ericsontpa.com

Ericson Insurance TPA Pvt. Ltd.

11-C, 2nd Floor, Corporate Park, Sion Trombay Road, Chembur, Mumbai-400071. Tel: 022-25280280 * Fax: 022-25270200
Toll Free No.: 1800 202 2034.
E-mail: care@ericsontpa.com * Website: www.ericsontpa.com

HEBSUR HOSPITAL
Deshande Nagar,
HUBLI-580 029.
Ph: 0836-2355699, 4250871

SUGGESTIVE LIST OF MEDICAL TESTS

FOR MALE	FOR FEMALE
CBC	CBC
ESR	ESR
Blood Group & RH Factor	Blood Group & RH Factor
Blood and Urine Sugar Fasting	Blood and Urine Sugar Fasting
Blood and Urine Sugar PP	Blood and Urine Sugar PP
Stool Routine	Stool Routine
Lipid Profile	Lipid Profile
Total Cholesterol	Total Cholesterol
HDL	HDL
LDL	LDL
VLDL	VLDL
Triglycerides	Triglycerides
HDL / LDL ratio	HDL / LDL ratio
Liver Profile	Liver Profile
AST	AST
ALT	ALT
GGT	GGT
Bilirubin (total, direct, indirect)	Bilirubin (total, direct, indirect)
ALP	ALP
Proteins (T, Albumin, Globulin)	Proteins (T, Albumin, Globulin)
Kidney Profile	Kidney Profile
Serum creatinine	Serum creatinine
Blood Urea Nitrogen	Blood Urea Nitrogen
Uric Acid	Uric Acid
HBA1C	HBA1C
Routine urine analysis	Routine urine analysis
USG Whole Abdomen	USG Whole Abdomen
General Tests	General Tests
X Ray Chest	X Ray Chest
ECG	ECG
2D/3D ECHO / TMT	2D/3D ECHO / TMT
Stress Test	Thyroid Profile (T3, T4, TSH)
PSA Male (above 40 years)	Mammography (above 40 years) and Pap Smear (above 30 years).
Thyroid Profile (T3, T4, TSH)	Dental Check-up consultation
Dental Check-up consultation	Physician Consultation
Physician Consultation	Eye Check-up consultation
Eye Check-up consultation	Skin/ENT consultation
Skin/ENT consultation	Gynaec Consultation

HEBSUR HOSPITAL
 Deshpande Nagar,
 HUBLI-580 029.
 Ph: 0836-2355699, 4250871

Date:- 23 / 03 /2024

FITNESS CERTIFICATE

Mediwheel Health Checkup Insurances

This is to certify that Mr. Yallappa Hanamanthappa Burli Age 47yrs, Female was examined at our centre for Medical Fitness he does not carry any contagious disease. And he is found to be mentally fit.

Hight	:	158cm
Weight	:	62 Kg
Chest	:	96 To 90
Abdomen	:	84
B. P. Reading	:	160 / 110 mmgh
Pulse / Min	:	80 / Min

Medical Officer,

Dr. N. I. Hebsur. M.S
Hebsur Hospital,
Deshpande Nagar,
Hubli.

Dr. N. I. Hebsur
M.S.
Medical Officer,
HEBSUR HOSPITAL,
Deshpande Nagar, HUBLI-29.
Reg. No. 31764

MEDIWHEEL HEALTH

Appointment Date:- 23-03-2024

Name of Client:- Mr. Yallappa Hanamanthappa Burli

Age / Gender :- 47 Years / Male

Phone No. 9880279151

TEST DETAILS ARE BELOW

Please login to your account to confirm the same.

Also you mail us for confirmation Package

Name: Medi-wheel Full Body Health Checkup Male





Includes (37)Tests Tests included in this Package: Ecg, TSH, X-ray Chest, Stress Test (tmt)/ 2d Echo, Blood Sugar Postprandial, A:g Ratio, Blood Group, Total Cholesterol, Triglycerides, Fasting Blood Sugar, Ultrasound Whole Abdomen , Glycosylated Haemoglobin (hba1c), Hdl, Vldl, Urine Analysis, LDL, Total Protine, General Consultation, HDL/ LDL ratio, GGT(Gamma-glutamyl Transferase), Eye Check-up consultation, ALP (ALKALINE PHOSPHATASE), Uric Acid, AST/ALT Ratio, Serum Protein, CBC with ESR, Stool Analysis, Urine Sugar Fasting, Urine Sugar PP, T3, T4, Cholesterol Total / HDL Ratio, BUN, BUN/Creatinine Ratio, Bilirubin Total & Direct and Indirect, Albumin, Globulin

HEBSUR HOSPITAL

Deshpande Nagar,

HUBLI-580 029.

ph: 0836-2355699, 4250871

 <p>ಭಾರತ ಸರ್ಕಾರ Government of India</p>  <p>Issue Date: 16/12/2011</p> <p>ಯಲ್ಲಪ್ಪ ಹನಮಂಥಪ್ಪ ಬುರ್ಲಿ Yallappa Hanamanthappa Burli ಜನ್ಮ ದಿನಾಂಕ/DOB: 22/07/1976 ವೈರುಷ/ MALE</p> <p>2187 6464 3637 VID : 9140 6894 7326 6244</p> <p>ಪುಷ್ಪ ಅಧಾರ್. ನನ್ನ ಗುರುತು</p>	 <p>ಭಾರತೀಯ ಏಕೀಕೃತ ಗುರುತು ಪ್ರಾಧಿಕಾರ Unique Identification Authority of India</p>  <p>ವಿವರ: ಶೆರ್ ಆರ್. ಹನಮಂಥಪ್ಪ, #1892/78, ವಾರ್ಡ್ ನಂ 02, ಗಡಿ ಓನಿ, ಕಲಾದಗಿ, ಬಾಗಲಕೋಟೆ, ಕರ್ನಾಟಕ - 587204</p> <p>Address: C/O: Hanamantappa, #1892/78, Ward no 02, Gaddi Oni, Kaladagi, Kaladgi, Bagalkot, Karnataka - 587204</p>  <p>2187 6464 3637 VID : 9140 6894 7326 6244</p> <p>1947 help@uidai.gov.in www.uidai.gov.in</p>
--	--

ಹ.ಹ.ಬಿ.ಸಿ

Dr. N. I. Hebsur
M.S.
Medical Officer,
HEBSUR HOSPITAL,
Deshpande Nagar, HUBLI-29.
Reg. No. 31764

Dr. VENKATARAM KATTI

M.S.(Ophthal)
K.M.C. Reg. No. 57057

JAYAPRIYA HOSPITAL

No. 02, Ashok Nagar Road, Baillappanavar Nagar,
Near Sawai Gandharva Hall
HUBLI - 580 029. Karnataka



ಡಾ|| ವೆಂಕಟರಾಮ ಕಟ್ಟಿ

ಎಮ್.ಎಸ್. (ಆಫ್ಠಲ್)

ಕೆ.ಎಮ್.ಸಿ. ರಜಿಸ್ಟರ್ ನಂ. 57057

ಜಯಪ್ರಿಯಾ ಹಾಸ್ಪಿಟಲ್

ನಂ. 2, ಅಶೋಕನಗರ ರೋಡ,
ಬೈಲಪ್ಪನವರನಗರ, ಸವಾಯಿ ಗಂಧರ್ವ ಹಾಲ್ ಹತ್ತಿರ,
ಹುಬ್ಬಳ್ಳಿ - 580 029. ಕರ್ನಾಟಕ

SPECIALITY EYE CARE CENTRE

TO

Dr.Hebsur

Hebsur Hospitalp

Hubli

DATE:

23/3/2024

Respected Sir

Thanks for Referring Shri/Smt. Vallappa Hanamantappa Bueli 47 years,
Male/Female Patient *for ocular examination.

On examination

	RE	LE
1) VISION (BCVA)	6/6	6/6
2) NEAR VISION	N6	N6
3) COLOUR VISION	Normal	Normal
4) IOP	12mmHg	18mmHg
5) ANTERIOR SEGMENT	Normal	Normal
6) FUNDUS	BE - Central fundus WNL	

ADVICE

Glasses.

Review yearly / eos

HEBSUR HOSPITAL

Deshpande Nagar,
HUBLI-580 029.
Ph: 0836-2355699, 4250874

Amritha

Patient

ID 23032024-6
 Name YALLAPPA
 Birth Date
 Gender

Exam

Accession # HEBSUR HOSPITAL 23-03-2024
 Exam Date
 Description Deshbande Nagar,
 Operator HUBLI-580 029
 Ph: 0836-2355699, 4250871

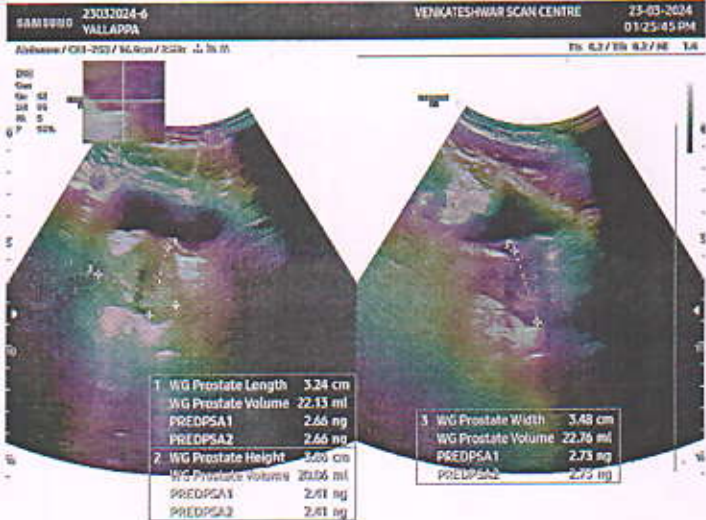
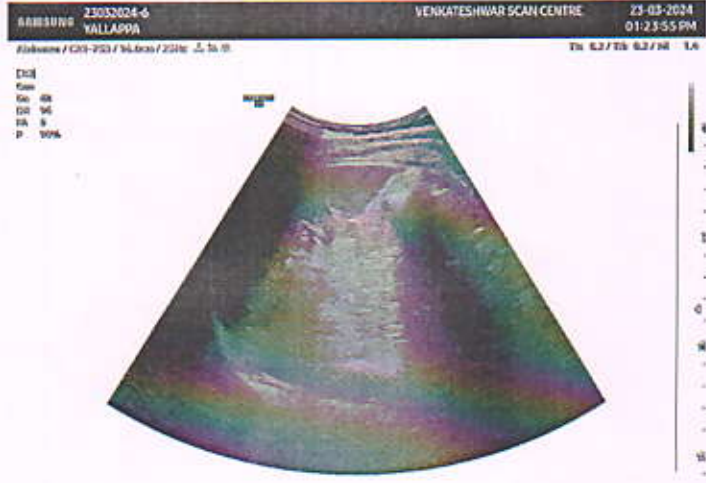
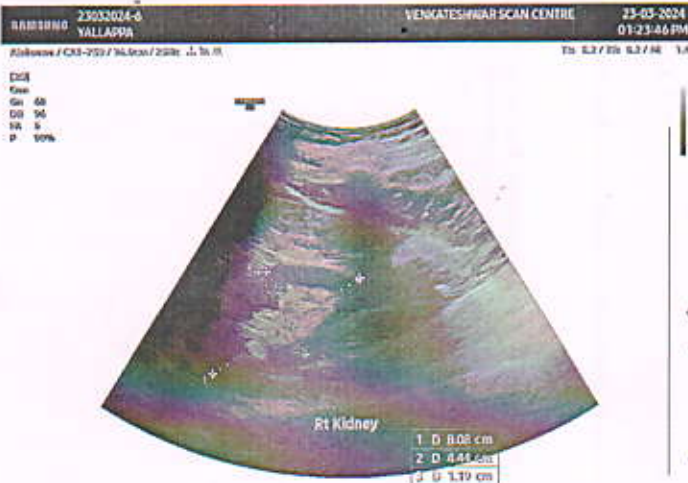
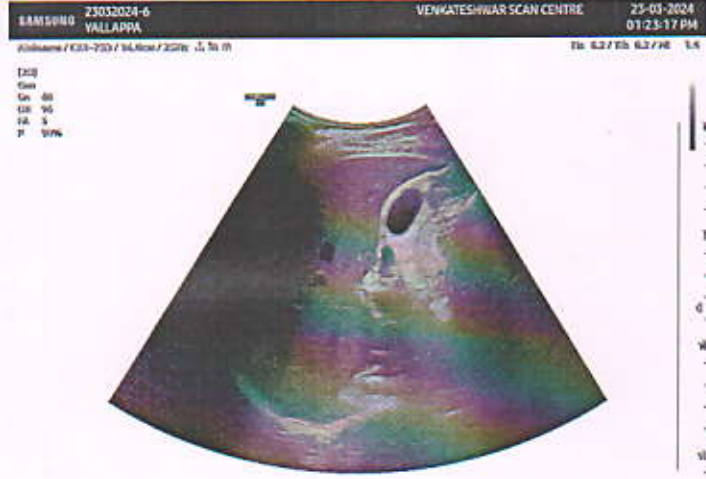
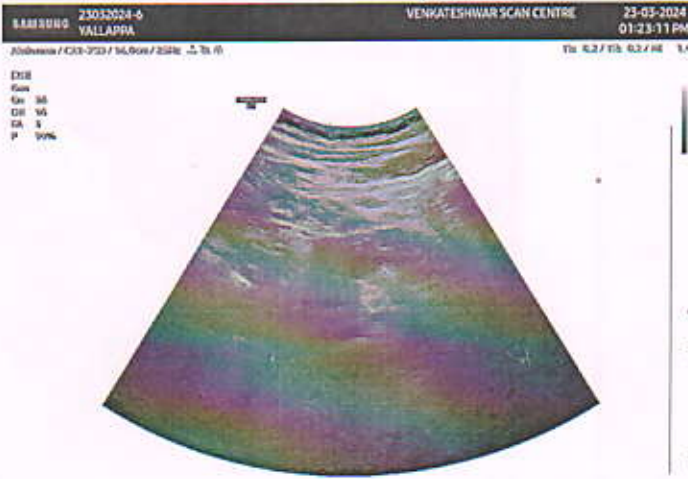



ವೆಂಕಟೇಶ್ವರ ಸ್ಕ್ಯಾನ್ ಸೆಂಟರ್
**VENKATESHWAR
SCAN CENTRE**

Shrinath Complex, Upper Ground Floor,
New Cotton Market, Neeligin Road, HUBBALLI-580 029.
☎ : 886772258

Patient Name: Yallappa Hanamanthappa Burli

Age: 47 Years/Male

Ref. By: Dr. N.I. Hebsur MBBS., MS (Gen. Surg)

Date: 23-MAR-2024

Thanks for referral

ULTRASONOGRAPHY OF THE ABDOMEN AND PELVIS

LIVER: The liver is normal in size and echo texture. No focal cystic or solid mass lesion seen. The intra hepatic biliary and portal venous radicals are normal. The hepatic veins and intrahepatic portion of IVC are normal. Portal vein and CBD is normal.

GALL BLADDER: Well distended. Wall thickness is normal. Luminal echoes are normal. No calculus seen.

PANCREAS: Parenchymal texture normal. No ductal dilatation. No calculi

SPLEEN: The spleen is normal in size and echo texture. No focal lesion noted

AORTA: Normal.

KIDNEYS: Both kidneys are normal in position, size and echo texture. Normal cortico-medullary differentiation is maintained. No calculi or hydronephrosis.

Right kidney measures 8.0 x 4.4 cm with a parenchymal thickness of 1.2 cms.

Left kidney measures 9.9 x 4.2 cm with a parenchymal thickness of 1.2 cms.

Urinary bladder is wall thickness normal. Luminal echoes normal. No calculi.

Prostate: is mildly enlarged in size measuring 3.2 x 3.8 x 3.4 cms with a volume of 22 cc.

No free fluid in peritoneal cavity.

IMPRESSION:

- Grade I prostatomegaly

HEBSUR HOSPITAL
Deshpande Nagar,
HUBLI 580 029.
Ph: 0836-2255699, 4250871

Dr. Veena Maradi.
M.B.B.S., MD Radiodiagnosis
Consultant Radiologist

(Please note: This modality has its own limitation and the impression should be considered only as a professional opinion and correlate with clinical and other relevant patient data.)

2024323120807
yellappa burli
M / 47

CHEST
DR.N.I.HEBSUR

PA-L



HEBSUR HOSPITAL HUBLI

MEDIWHEEL HEALTH CHECKUP INSURANCE

X-RAY NO. 2024323120807

Date:- 23/03/2024

Client Name: Mr. Yallappa Hanamanthappa Burli

Age: 47 Years Gender / Male

Ref Doctor : Dr. N. I. Hebsur

HEBSUR HOSPITAL

X-RAY - CHEST - PA VIEW

- LUNG FIELDS ARE CLEAR
- CARDIAL SHADOW IS NORMAL
- BOTH CP ANGLES ARE CLEAR

Impression: Normal Chest X-Ray Report.

Dr. N. I. Hebsur
M.S.
Medical Officer,
HEBSUR HOSPITAL,
Deshpande Nagar, HUBLI-29.
Reg. No. 31764



DISHA

Direction for Better Health

DIAGNOSTICS

Fully Computerized Diagnostic Centre

HEBSUR HOSPITAL

Opp. State Bank of India,
Deshpande Nagar, HUBLI.
Ph: (Hospital) 0836-2355699
Lab - 9035071970
Email: disha2001diagnostics@gmail.com

CLIENT NAME: MR.YALLAPPA HANUMANTAPPA BURLI

DATE 23.03.2024

AGE /GENDER : 47/MALE

LAB REG NO :261/24

BIO CHEMISTRY REPORT

FASTING BLOOD GLUCOSE:	99.0 mg/dl	60 – 120 mg/dl
POST PRANDIAL BLOOD GLUCOSE	137.0 mg/dl	80-160 mg/dl
SR.CREATININE	1.1mg/dl	0.8 – 1.4 mg/dl
BLOOD UREA NITROGEN (BUN)	13.0 mg/dl	10 – 20 mg/dl
URIC ACID	4.1mg dl	2.0 – 7.2 mg/dl

LIVER PROFILE:

S.BILIRUBIN TOTAL	0.8mg/dl	0.0 – 1.0 mg/dl
S.BILIRUBIN DIRECT	0.2 mg/dl	0.0 – 0.2 mg/dl
S.BILIRUBIN INDIRECT	0.6mg/dl	0.1 – 1.0 mg/dl
S G O T	22.1IU/L	8 – 37 IU/L
S G P T	27.5IU/L	6 – 40 IU/L
ALKALINE PHOSPHATE	87.2 IU/L	60 – 140 IU/L
TOTAL PROTEINS	7.1gm/dl	6.0 – 8.5 gm/dl
Serum ALBUMIN	4.0 gm/dl	3.8 – 5.0 gm/dl
GLOBULIN	3.1gm/dl	2.3 - 3.5 gm/dl
G G P T	23.0 U/L	20 – 45 U/L

HEBSUR HOSPITAL
Deshpande Nagar,
HUBLI-580 029.
Ph: 0836-2355699, 4250871





DISHA

Direction for Better Health

DIAGNOSTICS

Fully Computerized Diagnostic Centre

HEBSUR HOSPITAL

Opp. State Bank of India,
Deshpande Nagar, HUBLI.
Ph: (Hospital) 0836-2355699
Lab - 9035071970
Email: disha2001diagnostics@gmail.com

CLIENT NAME: MR.YALLAPPA HANUMANTAPPA BURLI

DATE 23.03.2024

AGE /GENDER : 47/MALE

LAB REG NO :261/24

COMPLETE HEMOGRAM

HAEMOGLOBIN	14.0gm/dl	12.5 – 15.0 gm/dl
TOTAL WBC COUNT	7,300 cells/cumm	4,000 – 10,000 cells/cumm

WBC DIFFERENTIAL COUNT:

NEUTROPHIL	50%	40 – 75 %
LYMPHOCYTES	45%	25 – 45 %
EOSINOPHILS	05%	01 – 05 %
MONOCYTES	00 %	02 – 08 %
BASOPHILS	00 %	00 – 01%

R B C COUNT	5.7/cumm	4.5 – 5.5 million/cumm
-------------	----------	------------------------

PLATELATE COUNT	2.4akh /cumm	1.5 – 4.0 lakh/cumm
-----------------	--------------	---------------------

E S R	10mm at 1 st hr	00 – 15 mm at 1 st hr
-------	----------------------------	----------------------------------

PACKED CELL VOLUME (PCV)	44.8%	37 – 49 %
--------------------------	-------	-----------

M C V	85.2 l	80 – 100 fl
-------	--------	-------------

M C H	31.5pg	27 – 32 pg
-------	--------	------------

M C H C	32.4 gm/dl	32 – 38 gm/dl
---------	------------	---------------

BLOOD GROUP/RH:	"O" POSITIVE	
-----------------	--------------	--

HEBSUR HOSPITAL
Deshpande Nagar,
HUBLI-580 029,
Ph: 0836-2355699, 4250871





DISHA

Direction for Better Health

DIAGNOSTICS

Fully Computerized Diagnostic Centre

HEBSUR HOSPITAL

Opp. State Bank of India,
Deshpande Nagar, HUBLI.
Ph: (Hospital) 0836-2355699
Lab - 9035071970
Email: disha2001diagnostics@gmail.com

CLIENT NAME: MR.YALLAPPA HANUMANTAPPA BURLI

DATE 23.03.2024

AGE / GENDER : 47/MALE

LAB REG NO :261/24

LIPID PROFILE

CHOLESTEROL:	159.0 mg/dl	Desirable: less than 200.0 mg/dl Borderline: 200 – 240 mg/dl Elevated: More than 240.0 mg/dl
TRIGLYCERIDES:	123.0 mg/dl	Desirable: less than 200.0 mg/dl Borderline: 150 – 199.0 mg/dl Elevated: More than 200.0 mg/dl
H D L	44.0 mg%	Border line: 35 – 60 mg/dl Desirable: More than 60.0 mg/dl High risk : Less than 35.0 mg/dl
L D L	117.0 mg%	Desirable: less than 130.0 mg/dl Borderline: 130 – 159.0 mg/dl Elevated: More than 160.0 mg/dl
V L D L	23.0 mg%	Less than 30.0 mg/dl
CHOL / HDL RATIO	3.6	Desirable: 3.3 – 4.4 Borderline: 4.4 - 11 Elevated: More than 11.0
LDL / HDL RATIO.	2.7	Desirable 0.5 – 3.0 Borderline: 3.1 – 6.0 Elevated: More than 6.0



HEBSUR HOSPITAL
Deshpande Nagar,
HUBLI-580 029.
Ph: 0836-2355699, 4250871



DISHA
Direction for Better Health
DIAGNOSTICS
Fully Computerized Diagnostic Centre

HEBSUR HOSPITAL

Opp. State Bank of India,
 Deshpande Nagar, HUBLI.
 Ph: (Hospital) 0836-2355699
 Lab - 9035071970
 Email: disha2001diagnostics@gmail.com

CLIENT NAME: MR.YALLAPPA HANUMANTAPPA BURLI

DATE 23.03.2024

AGE /GENDER : 47/MALE

LAB REG NO :261/24

HORMONE REPORT

PARAMETER	OBSERVED VALUE	REFERENCE RANGE
THYROID PROFILE		
TOTAL TRIIODOTHYRINE T3	1.05ng/ml	0.6 – 1.81 ng/dl
TOTAL THROXINE T4	10.0ng/dl	3.2 – 12.6 ng/dl
THYROID STIMULATION HORMONE TSH	2.4mIU/ml	0.35 – 4.9 mIU/ml
PROSTATE SPECIFIC ANTIGEN (TOTAL):	0.88 ng/ml	Less than 4.0

BIO CHEMISTRY REPORT

HBA1C	5.7%	3.5 – 6.0 % - Normal 6.0 – 7.2 % - Good control 7.2 – 9.0 % - Fair control More than 9.0 % - Poor control
-------	------	--

HEBSUR HOSPITAL
 Deshpande Nagar,
 HUBLI-580 029.
 Ph: 0836-2355699, 4250871





DISHA

Direction for Better Health

DIAGNOSTICS

Fully Computerized Diagnostic Centre

HEBSUR HOSPITAL

Opp. State Bank of India,
Deshpande Nagar, HUBLI.
Ph: (Hospital) 0836-2355699
Lab - 9035071970
Email: disha2001diagnostics@gmail.com

CLIENT NAME: MR.YALLAPPA HANUMANTAPPA BURLI

DATE 23.03.2024

AGE /GENDER : 47/MALE

LAB REG NO :261/24

URINE EXAMINATION

PHYSICAL

VOLUME	2.0 ml
APPEARANCE	AMBER YELLOW
SEDIMENT	CLEAR
REACTION	ACIDIC
SPECIFIC GRAVITY	1.010

CHEMICAL

PROTEIN	ABSENT
GLUCOSE	ABSENT
KETONES	ABSENT
OCCULT BLOOD	ABSENT
BILE SALT	ABSENT
BILE PIGMENT	ABSENT
UROBILINOGEN	ABSENT

MICROSCOPY

PUS CELLS	OCCASIONAL
RBC	NIL
CASTS	NIL
CRYSTALS	NIL
EPITHELIAL CELLS	NIL

STOOL EXAMINATION

APPEARANCE	SEMI SOLID
------------	------------

MICROSCOPY:

PUS CELLS	NIL
RBC	NIL
OVA, CYST	NIL

HEBSUR HOSPITAL
 Deshpande Nagar,
 HUBLI-580 029.
 Ph: 0836-2355699, 4250871



Date/Time: 2024-03-23 12:00:16

ID :
Name: Yallappa burli
Sex : Male
Divisions:

Age : 47 Years
BP : 160/110 mmHg
Bed No. : Clients

RV5/SV1 amp 1.575/0.907mV
RV5+SV1 amp 2.482mV
RV6/SV2 amp 1.679/0.957mV

Hospital: hebsur hospital
Height : 158 cm
Weight : 62 kg
Hospital No. :
ECG. Normal...

HR 81 bpm
P Dur/PR int 104/154ms
QRS Dur 92 ms
QT/QTc int 364/422 ms
P/QRS/T axis 45/29/30°

HEBSUR HOSPITAL
Deshpande Nagar,
HUBLI-580 029.
Ph: 0836-2355699, 4250871

Dr. N. I. Hebsur
M.S.
Medical Officer,
HEBSUR HOSPITAL,
Deshpande Nagar, HUBLI-29.
Reg. No. 31964

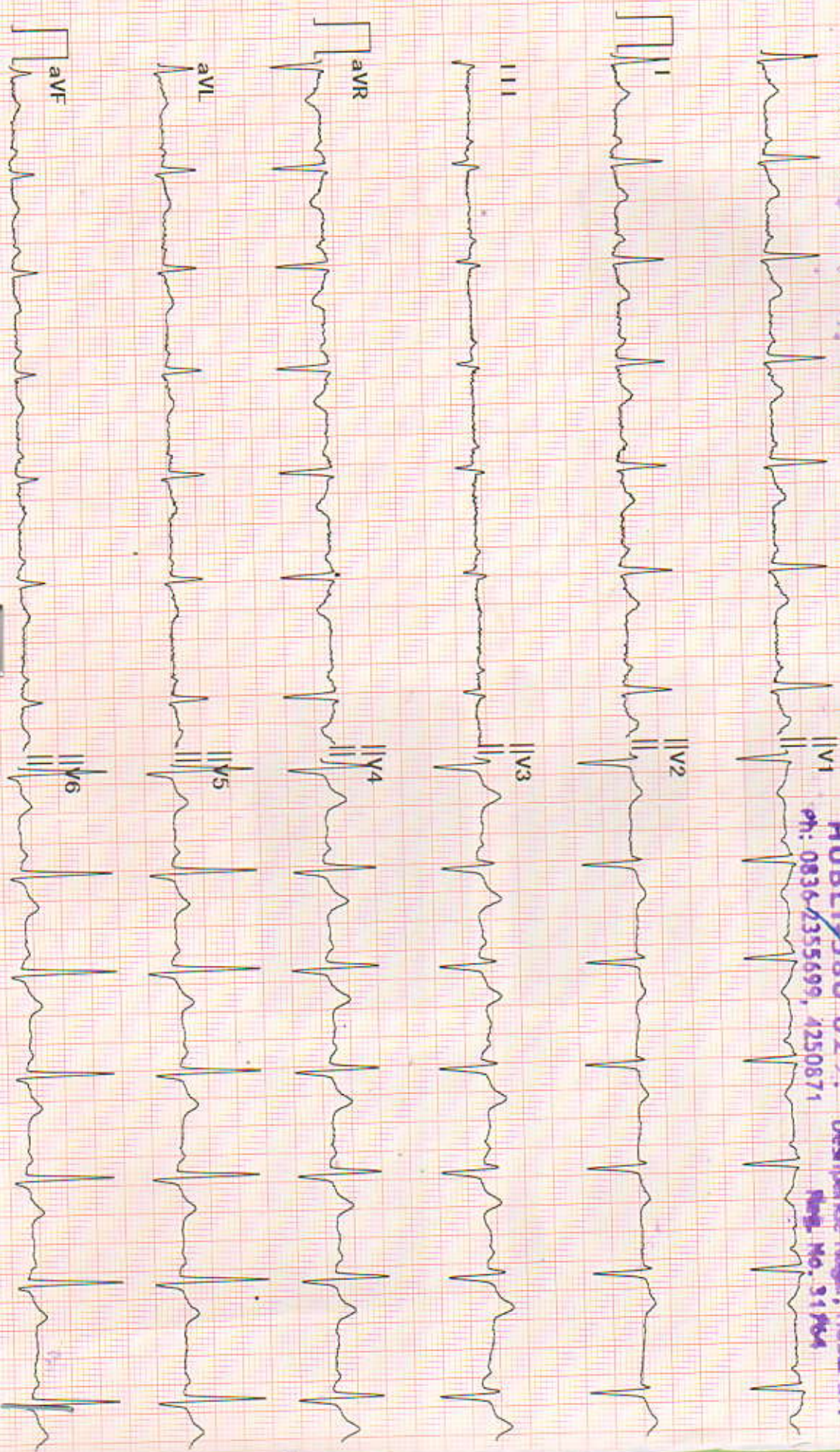

Diagnosis for reference. ask your doctor to confirm
AUTO PRINT 6X2 81bpm 10 mm/mV 0.50Hz-25Hz 25 mm/sec

Confirmed By:

Echocardiography and Colour Doppler Study Report

Patient Name: <i>Yalappa</i>	Age: <i>47</i> Years	Sex: <i>M</i>
Ref By: <i>D. N. Hebbar</i>	Date: <i>23/3/24</i>	
Thanks for referral		

M Mode	Normal Range		Normal Range
IVSd : <i>1.0</i> cm	0.6-1.0 cm	RVDd : <i>1.5</i> cm	0.7-2.1 cm
LVIDd : <i>4.7</i> cm	3.8-5.8 cm	Aorta : <i>2.6</i> cm	2.3-3.2 cm
Pwd : <i>1.1</i> cm	0.6-1.0 cm	LA : <i>2.6</i> cm	1.8-4.0 cm
LVIDs : <i>2.7</i> cm	2.2-4.0 cm	EF : <i>64</i> %	52-74 %

Chambers: Left ventricle: Normal.

Left Atrium: Normal. Right Atrium: Normal. Right Ventricle: Normal.

Valves:

Mitral Valve: Normal.

Aortic Valve: Normal.

Pulmonary Valve: Normal.

Tricuspid Valve: Normal.

Septae: Normal.

Great Arteries: Normal. Aorta: Normal.

Pulmonary Artery: Normal.

Doppler Study:

Mitral Valve: Normal.

Aortic Valve: Normal.

Tricuspid Valve: Normal.

Pulmonary Valve: Normal.

LV Systolic function: Normal.

LV Diastolic dysfunction:

LV wall motion Abnormality: Normal.

Clots/Vegetation: -- NO.

IMPRESSION

*Normal study
@ WFR-64%
No RWMA
no valvular abnormalities*

Dr. N. I. Hebbar
M.S.
Medical Officer,
HEBSUR HOSPITAL,
Deshpande Nagar, HUBLI-29.
Reg. No. 31704

DR. SHARAT. M. VIJAPUR
M.B.S., M.B.B.
D.M. CARDIOLOGY (I) (SC)

Consultant Interventional Cardiologist

