



ભારતીય વિશિષ્ટ ઓળખાણ પ્રાધિકરણ

ભારત સરકાર

Unique Identification Authority of India
Government of India

નોંધણીની ઓળખ / Enrollment No.: 0206/22840/00964

23/02/2013

339037855

To
કેતન અરવિંદભાઈ પટેલ
Ketan Arvindbhai Patel
S/O Arvindbhai Patel
41 silver stone bungalows
behind sarvodayanagar society gandevi road , jamalpore
Navsari
Navsari
Navsari Navsari
Gujarat 396445
9913751312



MA390378556FT



તમારો આધાર નંબર / Your Aadhaar No. :

2168 2778 0280

મારો આધાર, મારી ઓળખ



ભારત સરકાર

Government of India



કેતન અરવિંદભાઈ પટેલ
Ketan Arvindbhai Patel
જન્મ તારીખ / DOB : 24/06/1971
પુરુષ / Male



2168 2778 0280

મારો આધાર, મારી ઓળખ



बैंक ऑफ़ बड़ौदा
Bank of Baroda



नाम

केतन अरविंदभाई पटेल

Name

KETAN ARVINDBHAI PATEL

कर्मचारी .कूट क्र

E.C. No.

57510



जारीकर्ता प्राधिकारी
Issuing Authority

धारक के हस्ताक्षर
Signature Holder's

मिलने पर निम्नलिखित को लौटाएं
अंचल कार्यालय,
बड़ौदा अंचल-पांचवा तल, बड़ौदा भवन,
आर सी दत्त रोड, अलकापुरी, बड़ौदा-३९०००७, गुजरात
फोन : 91 265 2316501.

If found, please return to-
Zonal Office, Baroda Zone,
5th Floor, Baroda Bhavan,
R C Dutt Road, Alkapuri, Baroda-390007, Gujarat
Phone : 91 265 2316501

O+ve

रक्त समूह / BLOOD Group

MOLE ON RIGHT HAND

पहचान चिन्ह / Identification Marks

प्रति,

समन्वयक,
Mediwheel (Arcofemi Healthcare Limited)
हेल्पलाइन नंबर: 011-41195959

महोदय/ महोदया,

विषय: बैंक ऑफ़ बड़ौदा के कर्मचारियों के लिए वार्षिक स्वास्थ्य जांच।

हम आपको सूचित करना चाहते हैं कि हमारे कर्मचारी जिनका विवरण निम्नानुसार हैं हमारे करार के अनुसार आपके द्वारा उपलब्ध कराई गई कैशलेस वार्षिक स्वास्थ्य जांच सुविधा का लाभ लेना चाहते हैं।

	कर्मचारी विवरण
नाम	MR. PATEL KETAN ARVINDBHAI
क.कू संख्या	57510
पदनाम	SINGLE WINDOW OPERATOR B
कार्य का स्थान	MAROLI BAZAR
जन्म की तारीख	24-06-1971
स्वास्थ्य जांच की प्रस्तावित तारीख	23-03-2024
बुकिंग संदर्भ सं.	23M57510100094906E

यह अनुमोदन/ संस्तुति पत्र तभी वैध माना जाएगा जब इसे बैंक ऑफ़ बड़ौदा के कर्मचारी आईडी कार्ड की प्रति के साथ प्रस्तुत किया जाएगा। यह अनुमोदन पत्र दिनांक 29-02-2024 से 31-03-2024 तक मान्य है। इस पत्र के साथ किए जाने वाले चिकित्सा जांच की सूची अनुलग्नक के रूप में दी गई है। कृपया नोट करें कि उक्त स्वास्थ्य जांच हमारी टाई-अप व्यवस्था के अनुसार कैशलेस सुविधा है। हम अनुरोध करते हैं कि आप हमारे कर्मचारी के स्वास्थ्य जांच संबंधी आवश्यकताओं पर उचित कार्रवाई करें तथा इस संबंध में अपनी सर्वोच्च प्राथमिकता तथा सर्वोत्तम संसाधन उपलब्ध कराएं। उपर्युक्त सारणी में दी गई कर्मचारी कूट संख्या एवं बुकिंग संदर्भ संख्या का उल्लेख अनिवार्य रूप से इनवॉइस में किया जाना चाहिए।

हम इस संबंध में आपके सहयोग की अपेक्षा करते हैं।

भवदीय,

हस्ता/-

(मुख्य महाप्रबंधक)

मानव संसाधन प्रबंधन विभाग

बैंक ऑफ़ बड़ौदा

(नोट: यह कंप्यूटर द्वारा जनरेट किया गया पत्र है। हस्ताक्षर की आवश्यकता नहीं है। कृपया किसी भी स्पष्टीकरण के लिए Mediwheel (Arcofemi Healthcare Limited) से संपर्क करें।)



YASHFEEN CARDIAC HOSPITAL™

At. & Po. Viraval, Navsari. 396 445. Phone (H) (02637) 235725

Website : www.yashfeenhospital.in E-mail : info@yashfeenhospital.in

(For Laboratory Reports Only)



Patient Name : KETAN ARVINDBHAI PATEL

Age : 52 Years Sex : M

Ref By Dr. : -

Area : Navsari Date : 23/03/2024

Sample Time : 23/03/2024 08:26 No : 13

Time : 11:40AM

HAEMOGRAM

Test	Findings	UOM	Normal Range
HAEMOGLOBIN	11.4	gm/dl	M-13.5-17.0 gm/dl F-11.5-15.5 gm/dl
HAEMOGRAM			
RED BLOOD CELL	5.33	10 ⁶ /μL	3.76-5.70
TOTAL LEUCOCYTE COUNT	4800	cells/cumm	4,000-11,000cells/cumm
Differential Count			
Neutrophil	61	%	40-75 %
Lymphocytes	32	%	20-40 %
Eosinophil	2	%	01-06 %
Monocytes	5	%	02-10 %
Basophils	0	%	00-00 %
PLATELET COUNT	390000	lacs/cumm	1.5-5.5 Lacs/cumm
RBC INDICES			
P.C.V.	34.0	%	Male-40-56%, Female-37-47%
M.C.V.	63.8	cu/microns	76.0-94.0
M.C.H.	21.5	pg	27.0-30.0
M.C.H.C.	33.7	-	30.0-35.0
BLOOD GROUP	" O "	-	-
RH FACTOR	POSITIVE	-	-
E.S.R.(1 hour)	4	mm/hr.	Male-5-10 mm/hr, Female-5-20 mm/hr

Remarks

Designed By : Sarita Infotech Pvt. Ltd., Navsari

P. Meel
Dr. PIYUSH B. CHAUDHARI
M.D. Medicine
Yashfeen Cardiac Hospital
Reg. No: G-21518

Abhishek
Signature
Technician

Thanks for Reference



YASHFEEN CARDIAC HOSPITAL™

At. & Po. Viraval, Navsari. 396 445. Phone (H) (02637) 235725

Website : www.yashfeenhospital.in E-mail : info@yashfeenhospital.in

(For Laboratory Reports Only)



Patient Name : KETAN ARVINDBHAI PATEL
Ref By Dr. : -
Sample Time : 23/03/2024 08:35 No : 13

Age : 52 Years Sex : M
Area : Navsari Date : 23/03/2024
Time : 11:40AM

HAEMOGLOBIN A1 C ESTIMATION

Test	Findings	UOM	Normal Range
Hb A1C	5.5	%	>8 :Action Suggested, 7-8 :Good Control, <7 :Goal, 6-7 :Near Normal Glycemia, <6 :Non-diabetic Level
Technique METHOD - HPLC			
Mean Blood Glucose	111.2	mg/dL	

Remarks

Designed By : Sarita Infotech Pvt. Ltd., Navsari

P. Chaudhary
Dr. PIYUSH B. CHAUDHARI

M.D. Medicine

Reg. No. G-21518

H. Harbajee

Signature

Technician

Thanks for Reference

Yashfeen Cardiac Hospital



YASHFEEN CARDIAC HOSPITAL™

At. & Po. Viraval, Navsari. 396 445. Phone (H) (02637) 235725

Website : www.yashfeenhospital.in E-mail : info@yashfeenhospital.in

(For Laboratory Reports Only)



Patient Name : KETAN ARVINDBHAI PATEL

Age : 52 Years Sex : M

Ref By Dr. : -

Area : Navsari Date : 23/03/2024

Sample Time : 23/03/2024 08:35 No : 13

Time : 11:40AM

LIPID PROFILE TEST REPORT

Test	Findings	UOM	Normal Range
S.CHOLESTEROL	185.1	mg/dL	<200:Desirable, 200-239:Borderline High, >=240:High
HDL CHOLESTEROL	39.2	mg/dL	<40:Low(High Risk), >=60:High(Low Risk)
LDL CHOLESTEROL	160.8	mg/dL	<100.0: Optimal, 100.0-129.0: Nearoptimal/ Aboveoptimal, 130.0-159.0:Borderline High, 160.0-189.0:High, >=190.0:Very High
VLDL CHOLESTEROL	13.8	mg/dL	Upto 40.0 mg/dL
S.TRIGLYCERIDES	68.9	mg/dL	<150.0:Normal, 150.0-199.0:Borderline high, 200.0-499.0:High, >=500.0:Very High
CHOL/ HDL RATIO	4.7	mg/dL	LESS THAN 5.0
LDL/ HDL RATIO	4.1	mg/dL	LESS THAN 5.0



f. Chaudhary
Dr. PIYUSH B. CHAUDHARI
M.D. Medicine

Reg. No. G-21518

Remarks

Designed By : Sarita Infotech Pvt. Ltd., Navsari

Yashfeen Cardiac Hospital

Signature

Signature

Technician

Thanks for Reference



YASHFEEN CARDIAC HOSPITAL™

At. & Po. Viraval, Navsari. 396 445. Phone (H) (02637) 235725

Website : www.yashfeenhospital.in E-mail : info@yashfeenhospital.in

(For Laboratory Reports Only)



Patient Name : KETAN ARVINDBHAI PATEL

Age : 52 Years Sex : M

Ref By Dr. : -

Area : Navsari Date : 23/03/2024

Sample Time : 23/03/2024 08:35 No : 13

Time : 11:40AM

LIVER FUNCTION TEST REPORT

Test	Findings	UOM	Normal Range
TOTAL BILIRUBIN	0.7	mg/dL	0-1.0 mg/dL
DIRECT BILIRUBIN	0.3	mg/dL	0-0.8 mg/dL
INDIRECT BILIRUBIN	0.4	mg/dL	0-0.2 mg/dL
SGPT	10.3	U/L	Below 40.0 U/L
S.ALKALINE PHOSPHATASE	61.1	U/L	Child-170.0-515.0 U/L, Adults-37.0-147.0 U/L
TOTAL PROTEIN	6.8	g/dl	6.0-8.0 g/dl
ALBUMIN	4.5	g/dl	3.0-5.0 g/dl
GLOBULIN	2.3	g/dl	3.0-3.5 g/dl
A/G	2.0	g/dl	
SGOT	10.8	U/L	Below 40.0 U/L

Remarks

Designed By : Sarita Infotech Pvt. Ltd., Navsari

Yashfeen Cardiac Hospital

P. Chaudhari
Dr. PIYUSH B. CHAUDHARI
M.D. Medicine
Reg. No. G-21518

Ashok

Signature

Technician

Thanks for Reference



YASHFEEN CARDIAC HOSPITAL™

At. & Po. Viraval, Navsari. 396 445. Phone (H) (02637) 235725

Website : www.yashfeenhospital.in E-mail : info@yashfeenhospital.in

(For Laboratory Reports Only)



Patient Name : KETAN ARVINDBHAI PATEL

Age : 52 Years Sex : M

Ref By Dr. : -

Area : Navsari

Date : 23/03/2024

Sample Time : 23/03/2024 08:36 No : 13

Time : 11:41AM

GGT TEST REPORT

Test	Findings	UOM	Normal Range
SERUM GGT	30.0	U/L	10.0-71.0 U/L



P. Chaudhari
Dr. PIYUSH B. CHAUDHARI
M.D. Medicine
Reg. No. G-21518

Remarks

Designed By : Sarita Infotech Pvt. Ltd., Navsari

Yashfeen Cardiac Hospital

Abhinav

Signature

Technician

Thanks for Reference



YASHFEEN CARDIAC HOSPITAL™

At. & Po. Viraval, Navsari. 396 445. Phone (H) (02637) 235725

Website : www.yashfeenhospital.in E-mail : info@yashfeenhospital.in

(For Laboratory Reports Only)



Patient Name : KETAN ARVINDBHAI PATEL

Age : 52 Years Sex : M

Ref By Dr. : -

Area : Navsari Date : 23/03/2024

Sample Time : 23/03/2024 08:36 No : 13

Time : 11:41AM

BIOCHEMICAL TEST REPORT

Test	Findings	UOM	Normal Range
S.CREATININE	0.7	mg/dL	Male-0.9-1.4 mg/dL, Female-0.8-1.2 mg/dL
S.URIC ACID	6.9	mg/dL	Male:3.5-7.2 mg/dL, Female:2.6-6.0 mg/dL
BLOOD UREA NITROGEN	5.7	mg/dL	4.7-23.0 mg/dL



P. Chaudhari
Dr. PIYUSH B. CHAUDHARI
M.D. Medicine
Reg. No. G-21518

Remarks

Designed By : Sarita Infotech Pvt. Ltd., Navsari

Yashfeen Cardiac Hospital

Signature

Signature

Technician

Thanks for Reference



YASHFEEN CARDIAC HOSPITAL™

At. & Po. Viraval, Navsari. 396 445. Phone (H) (02637) 235725

Website : www.yashfeenhospital.in E-mail : info@yashfeenhospital.in

(For Laboratory Reports Only)



Patient Name : KETAN ARVINDBHAI PATEL

Age : 52 Years Sex : M

Ref By Dr. : -

Area : Navsari

Date : 23/03/2024

Sample Time : 23/03/2024 08:37 No : 13

Time : 11:42AM

THYROID FUNCTION TEST REPORT

Test	Findings	UOM	Normal Range
T3 (TRIODOTHYRONINE)	1.10	ng/ml	Newborns:0.73-2.88, 6 Days-3 Months:0.80-2.75, 4-12Months:0.86-2.65, 1-6 Years:0.92-2.48, 7-11 Years:0.93-2.31, 12-20Years:0.91-2.18, Adults:0.80-2.00
T4(THYROXINE)	8.22	µg/dl	Newborns:5.04-18.5, 6 Days-3 Months:5.41-17.0, 4-12 Months:5.67-16.0, 1-6 Years:5.95-14.7, 7-11 Years:5.99-13.8, 12-20 Years:5.91-13.2, Adults:5.10-14.1
TSH	5.76	µIU/ml	Newborns:0.70-15.2, 6 Days-3 Months:0.72-11.0, 4-12 Months:0.73-8.35, 1-6 Years:0.70-5.97, 7-11 Years:0.60-4.84, 12-20 Years:0.51-4.30, Adults:0.27-4.20

TECHNIQUE

ELECTROCHEMILUMINESCENCE

CE



P. Chaud
Dr. PIYUSH B. CHAUDHARI

M.D. Medicine

Reg. No. G-21518

H. Harbajee

Remarks

Designed By : Sarita Infotech Pvt. Ltd., Navsari

Yashfeen Cardiac Hospital

Signature

Technician

Thanks for Reference



YASHFEEN CARDIAC HOSPITAL™

At. & Po. Viraval, Navsari. 396 445. Phone (H) (02637) 235725

Website : www.yashfeenhospital.in E-mail : info@yashfeenhospital.in

(For Laboratory Reports Only)



Patient Name : KETAN ARVINDBHAI PATEL

Age : 52 Years Sex : M

Ref By Dr. : -

Area : Navsari

Date : 23/03/2024

Sample Time : 23/03/2024 08:36 No : 13

Time : 11:41AM

BLOOD SUGAR TEST REPORT

Test	Findings	UOM	Normal Range
FASTING BLOOD SUGAR	111.7	mg/dL	70-110 mg/dL
FASTING URINE SUGAR	NIL	-	NIL
POSTPANDRIAL BLOOD SUGAR	185.0	mg/dL	70-140 mg/dL
POSTPANDRIAL URINE SUGAR	NIL	-	NIL

Remarks

Designed By : Sarita Infotech Pvt. Ltd., Navsari

Yashfeen Cardiac Hospital

f. Chaud
Jr. PIYUSH B. CHAUDHARI
M.D. Medicine
Reg. No. G-21518

P. Patel
Signature

Technician

Thanks for Reference



YASHFEEN CARDIAC HOSPITAL™

At. & Po. Viraval, Navsari. 396 445. Phone (H) (02637) 235725

Website : www.yashfeenhospital.in E-mail : info@yashfeenhospital.in

(For Laboratory Reports Only)



Patient Name : KETAN ARVINDBHAI PATEL

Age : 52 Years Sex : M

Ref By Dr. : -

Area : Navsari Date : 23/03/2024

Sample Time : 23/03/2024 08:37 No : 13

Time : 11:42AM

ROUTINE URINE ANALYSIS

Test	Findings	UOM	Normal Range
PHYSICAL EXAMINATION			
Quantity	-	-	
Colour	YELLOW	-	
Appearance	CLEAR	-	
Reaction	ACIDIC	-	
Sp. Gravity	1.005	-	
CHEMICAL EXAMINATION			
U.Albumin	NIL	-	
Sugar	NIL	-	
Acetone	NIL	-	
Bile Salt	NIL	-	
Bile Pigment	NIL	-	
Occult Blood	NIL	-	
MICROSCOPIC EXAMINATION			
Pus Cells	1-2	/hpf	
Epithelial cells	1-2	/hpf	
Red cells	ABSENT	/hpf	
Casts	-	/hpf	
Crystals	-	/hpf	
Others	-	/hpf	



P. Chaudhary
Dr. PIYUSH B. CHAUDHARI
M.D. Medicine
Reg. No. G-21518

Remarks

Designed By : Sarita Infotech Pvt. Ltd., Navsari

Yashfeen Cardiac Hospital

De Harbajee
Signature

Technician

Thanks for Reference

YASHFEEN IMAGING & RADIOLOGY DEPARTMENT

MANAGED BY :- YASHFEEN FOUNDATION

VIRAVAL, NAVSARI. 396 445. PHONE : (H) (02637) 235725

Website : www.yashfeenhospital.in E-mail : info@yashfeenhospital.in

Patient's Name:	KETAN A. PATEL	Age & Sex:	52Y/M
Ref. by Dr.	SELF	Date:	23-03-2024

X RAY CHEST (PA VIEW)

Both lung fields appear normal.

Both hila appear normal.

Both CP angles appear clear.

Cardiac size appears within normal limit.

Both domes of diaphragm appear normal.

Bony thoracic cage appears normal.

IMPRESSION:

- Normal X-ray chest (PA view).

Dr. DHARMESH DESAI
(M.D. Radiology)
Reg. No. G - 45284
YASHFEEN GROUP OF HOSPITAL



Please contact immediately for any typographical error.

This is only professional opinion, not a final diagnosis. Kindly correlate clinically. Not valid for medicolegal purpose.



YASHFEEN CARDIAC HOSPITAL™

MANAGED BY :- YASHFEEN FOUNDATION

VIRAVAL, NAVSARI. 396 445. PHONE : (H) (02637) 235725

Website : www.yashfeenhospital.in E-mail : info@yashfeenhospital.in

(Stationary For Report Only)

(Regd. No. E / 1390 / Navsari)

2D ECHO CARDIOGRAPHY COLOUR DOPPLER REPORT

Patient Name & No	: KETAN ARVINDBHAI PATEL CH23052316	Age/Sex	UHID :	:
Doctor	: Mohil Nagad	52/ M	No :	: 7689
Referred By	:		Date :	: 23/03/2024

M-Mode findings

LVIDd : 40mm
 LVIDs : 28mm
 IVSd : 10mm
 PWd : 09mm
 EF : 60%
 Aorta : 20mm
 LA : 32mm

2D Imaging

Aortic Valve : Trileaflet, Normal
 Mitral Valve : Thin, Pliable, Normal Mobility, Normal function
 Tricuspid Valve : Normal,
 Pulmonary Valve : Normal

=> : All cardiac chambers are normal sized.
 => : All cardiac valves are normal.
 => : No regional wall motion abnormality.
 => : Normal LV systolic function.
 => : Normal LV diastolic function.
 => : IAS/IVS intact.
 => : No obvious clots/ vegetations/ or effusion.
 => : IVC Normal size.

Doppler Findings

=> : No MS/MR, No TS/TR, No AS/AR & No PS/PR
 Mitral inflow Pattern : E > A
 Tissue Doppler Findings : E' > A'

Impression : Normal LVEF:60%, No RWMA.



Report Prepared By

DR. M. M. Sheikh
 M.D. Medical Cardiology
 Senior Consultant Director
 Non-Invasive Cardiologist
 YASHFEEN CARDIAC HOSPITAL, NAVSARI

KETAN,
ID:
DOB:
52 Years , ,
Male , Unknown
Med. :
Location:
Referring Physician:
Notes:

23-03-2024 09:22:57
Vent Rate: 72 B/M
PR Int: 163 ms
QRS dur: 93 ms
QT/QTc: 364/389 ms
P-R-T axes: 51 15 52
Avg. RR: 822 ms
QTcB: 401 ms
QTcF: 388 ms

SINUS RHYTHM
NORMAL ECG
UNCONFIRMED REPORT
Reviewed by:

P. Chaudhary
Dr. PIYUSH B. CHAUDHARI
M.D. Medicine
Reg. No. G-21518

Signed by:
Date:

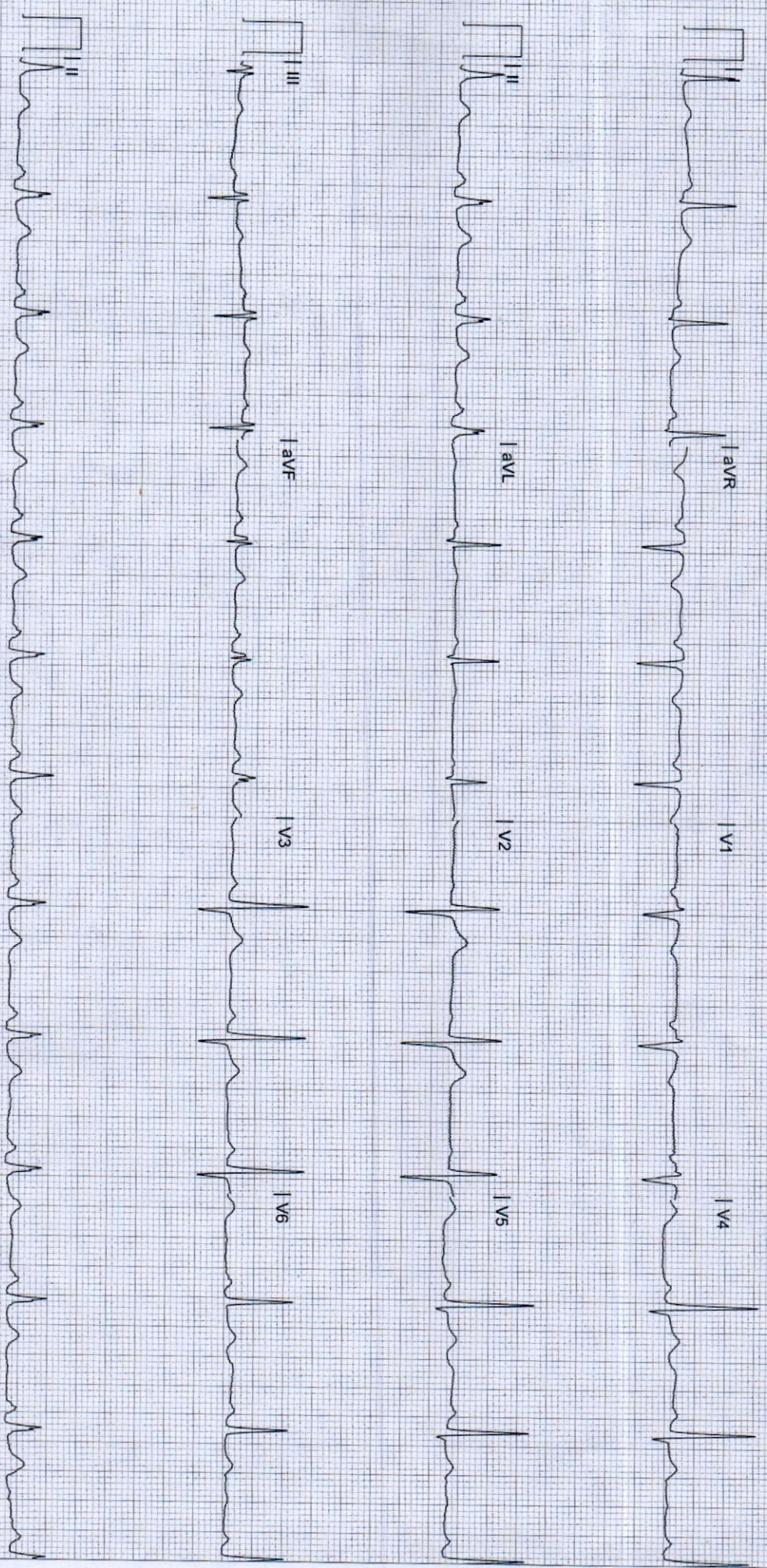

YASHFEEN IMAGING & RADIOLOGY DEPARTMENT

MANAGED BY :- YASHFEEN FOUNDATION

VIRAVAL, NAVSARI. 396 445. PHONE : (H) (02637) 235725

Website : www.yashfeenhospital.in E-mail : info@yashfeenhospital.in

Name	KETAN A. PATEL	Age	52Y/M
Ref by Dr	SELF	Date	23/03/2024

USG ABDOMEN (SCREENING)

Liver appears normal in size & shape with normal echopattern.
No e/o focal or diffuse lesion. IHBR appear normal.
PV and CBD appear normal.

Gall bladder appears distended & normal in shape & size. No e/o calculus or mass seen.
Walls appear normal.

Pancreas appears normal in size and echogenicity. No e/o focal or diffuse lesion.

Spleen appears normal in size and shows normal echopattern. No e/o focal lesion.

Both Kidneys appear normal in size and echopattern. CM Differentiation is preserved.
12 x 16 mm in size simple cortical cyst noted in left lower pole.
No e/o calculus or hydronephrosis on either side.
Perirenal spaces appear normal on either side.
Suprarenal regions appear normal on either side.

Bladder is physiologically distended. No e/o calculus or mass. Walls appear normal.

Prostate appears normal in size & normal echopattern.
No e/o calcification.

RIF region appears normal.

No e/o ascites.

IMPRESSION:

Left renal simple cortical cyst.



Dr. DHARMESH DESAI

Dr. Dharmesh Desai (M.D. Radiology)

Reg. No. G - 45284

YASHFEEN GROUP OF HOSPITALS

Please contact immediately for any typographical error.

This is only professional opinion, not a final diagnosis. Kindly correlate clinically. Not valid for medicolegal purpose.



YASHFEEN CARDIAC HOSPITAL

EYE DEPARTMENT

Chief Complaint :

Rubeo Cheker

Medical History : DM / HT / Asthama / Allergy / Heart / Thyroid / TB / Anticoagulants

Family History :

-

Past Ocular History :

-

Ocular Trauma :

-

Visual Acuity :

*Pauch < 6/11
6/11*

IOP :

	RIGHT EYE (PH.....)				LEF
	Sph.	Cyl.	Axis	V/A	Sph.
Distance					
Near					

POTEC PLM-8800 PD
 23/03/2024 1:43:14
 NO: 02155
 NAME:

Cyl From: +/- ABBE: 42[d]
 <R> SPH CYL AX
 +0.75 +0.50 1
 ADD 1.50
 <L> SPH CYL AX
 +0.75 +0.50 179
 ADD 1.25

YASHFEEN CARDIAC HOSPITAL
 NAVSARI.

Constant/Distance/Reading/Bi-Focal/Progressive/Separate Glasses

SLE :

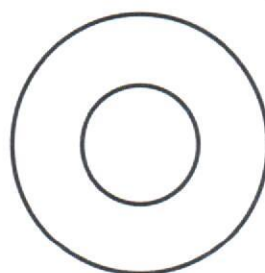
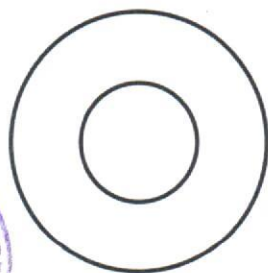

R
R. Heber
Eye doctor
soo



Rest withing 2 hours

J

R



CH23052316 KETAN A PATEL 52/Y 230324660 ChestErect PA 23/03/2024
YASHFEEN GROUP OF HOSPITALS NAVSARI PH:9924047789



 **GPS Map**
Camera Lite

746, Viraval Village, Navsari, Viraval, Gujarat 396445, India

Latitude
20.9620865°

Longitude
72.9291694°

Local 12:49:26 PM
GMT 07:19:26 AM

Altitude 12 meters
Saturday, 23.03.2024