





(19)

BAB

बँक ऑफ बरोडा
Bank of Baroda

अंतुले अनमोल
ANTULE ANMOL

एम.ए. नं.
182866

Antule Anmol
 धारक के हस्ताक्षर
 Signature of Holder



18/08/1995

18/08/1995

ID: 414

10-03-2024 12:27:24 AM

ANTULE ANMOL

Male 28Years

Diagnosis Information:

Sinus Rhythm

HR : 74 bpm

P : 85 ms

PR : 119 ms

QRS : 82 ms

QT/QTc : 378/420 ms

P/QRS/T : 59/20/6 °

RV5/SV1 : 1.642/0.777 mV

Ref-Phys. :

Report Confirmed by:

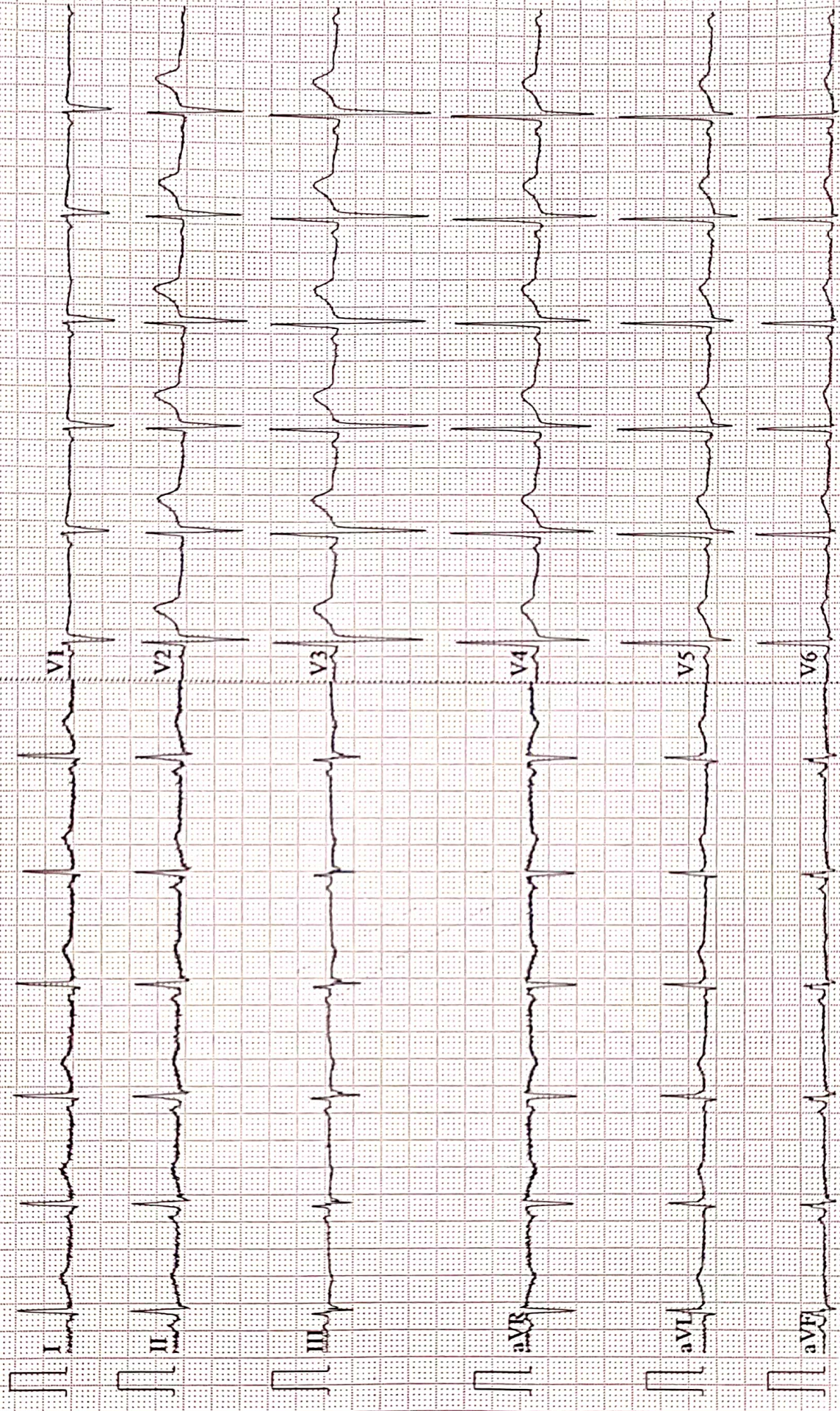



AAROGYAM DIAGNOSTICS

F-41, P.C. Colony, Opp. Madhuban Complex,
Near Malahi Pakari Chowk, Kankarbagh, Patna-20
9065875700
info@aarogyamdiagnostics.com
www.aarogyamdiagnostics.com

Name :- Antule Anmol
Refd by :- Corporate

Age/Sex:- 28Yrs/M
Date :-09/03/24

Thanks for referral.

REPORT OF USG OF WHOLE ABDOMEN

- Liver** :- Normal in size(13.5cm) with slightly raised echotexture. No focal or diffuse lesion is seen. IHBR are not dilated. PV is normal in course and calibre with echofree lumen.
- G. Bladder** :- It is normal in shape, size & position. It is echofree & shows no evidence of calculus, mass or sludge.
- CBD** :- It is normal in calibre & is echofree.
- Pancreas** :- Normal in shape, size & echotexture. No evidence of parenchymal / ductal calcification is seen. No definite peripancreatic collection is seen.
- Spleen** :- Normal in size (9.1 cm) with normal echotexture. No focal lesion is seen. No evidence of varices is noticed.
- Kidneys** :- Both kidneys are normal in shape, size & position. Sinus as well as cortical echoes are normal. No evidence of calculus, space occupying lesion or hydronephrosis is seen.
Right Kidney measures 10.7cm and Left Kidney measures 10.4cm.
- Ureters** :- Ureters are normal.
- U. Bladder**:- It is echofree. No evidence of calculus, mass or diverticulum is seen.
- Prostate** :- Normal in size (18.1cc) & echotexture.
- Others** :- No ascites or abdominal adenopathy is seen.
No free subphrenic / basal pleural space collection is seen.

IMPRESSION:- *Mild Fatty Liver.*
Otherwise Normal Scan.

Dr. U. Kumar
MBBS, MD (Radio-Diagnosis)
Consultant Radiologist



MC-2024

Lab Facility : Unipath House, Besides Sahjanand College, Opp. Kamdhenu Complex, Panjarapole, Ambawadi, Ahmedabad-380015 Gujarat
Phone: +91-79-49006800 | WhatsApp: 6356005900 | Email: info@unipath.in | Website: www.unipath.in
Regd. Of ce : 5th Floor, Doctor House, Nr. Parimal Garden, Ahmedabad-380006 Gujarat
CIN: U85195GJ2009PLC057059



40304100170

TEST REPORT

Reg.No : 40304100170	Reg.Date : 10-Mar-2024 13:02	Collection : 10-Mar-2024 13:02
Name : AATUL ANMOL		Received : 10-Mar-2024 13:02
Age : 28 Years	Sex : Male	Report : 10-Mar-2024 14:26
Referred By : AAROGYAM DIAGNOSTICS @ PATNA		Dispatch : 10-Mar-2024 14:47
Referral Dr : □	Status : Final	Location : 41 - PATNA

Test Name	Results	Units	Bio. Ref. Interval
THYROID FUNCTION TEST			
T3 (triiodothyronine), Total <small>CMIA</small>	1.50	ng/mL	0.70 - 2.04
T4 (Thyroxine), Total <small>CMIA</small>	8.56	µg/dL	4.6 - 10.5
TSH (Thyroid stimulating hormone) <small>CMIA</small>	0.801	µIU/mL	0.35 - 4.94

Sample Type: Serum

Comments:

Thyroid stimulating hormone (TSH) is synthesized and secreted by the anterior pituitary in response to a negative feedback mechanism involving concentrations of FT3 (free T3) and FT4 (free T4). Additionally, the hypothalamic tripeptide, thyrotropin-releasing hormone (TRH), directly stimulates TSH production. TSH stimulates thyroid cell production and hypertrophy, also stimulate the thyroid gland to synthesize and secrete T3 and T4. Quantification of TSH is significant to differentiate primary (thyroid) from secondary (pituitary) and tertiary (hypothalamus) hypothyroidism. In primary hypothyroidism, TSH levels are significantly elevated, while in secondary and tertiary hypothyroidism, TSH levels are low.

TSH levels During Pregnancy :

- First Trimester : 0.1 to 2.5 µIU/mL
- Second Trimester : 0.2 to 3.0 µIU/mL
- Third trimester : 0.3 to 3.0 µIU/mL

Reference : Carl A.Burtis,Edward R.Ashwood,David E.Bruns. Tietz Textbook of Clinical Chemistry and Molecular Diagnostics. 5th Edition. Philadelphia: WB Saunders,2012:2170

----- End Of Report -----

Dr. Hiral Arora

M.D. Biochemistry
Reg. No.:- G-32999

AAROGYAM DIAGNOSTICS
PATNA

Report



(GEM212170906)(R)Kardic by Allengers

2562 / MR. ANTUILE ANMOL / 28 Yrs / M / 177 Cms / 74 Kg Date: 09-Mar-2024 Technician : ARUN

Stage	Time	Duration	Belt Speed (mph)	Elevation	METs	Rate	% THR Achieved	BP	RPP	PVC	Comments
Supine	00:04	0:01	00.0	00.0	01.0	101	53 %	110/80	111	00	
Standing	00:10	0:01	00.0	00.0	01.0	110	57 %	110/80	121	00	
HV	00:15	0:01	00.0	00.0	01.0	101	53 %	110/80	111	00	
Warm Up	00:29	0:01	01.0	00.0	01.0	099	52 %	110/80	108	00	
ExStart	00:55	0:06	01.7	10.0	01.1	128	67 %	110/80	140	00	
BRUCE/ Stage 1	03:55	3:00	01.7	10.0	04.7	138	72 %	115/85	158	00	
BRUCE/ Stage 2	06:55	3:00	02.5	12.0	07.1	164	85 %	120/90	196	00	
PeakEx	09:06	2:11	03.4	14.0	09.4	197	103 %	125/95	246	00	
Recovery	10:05	1:00	01.1	00.0	01.2	183	95 %	120/90	219	00	
Recovery	11:05	2:00	01.1	00.0	01.0	164	85 %	115/85	188	00	
Recovery	12:26	3:20	01.1	00.0	01.0	150	78 %	110/80	165	00	

Findings :

Exercise Time : 08:12
Max HR Attained : 197 bpm 103% of Target 192
Max BP Attained : (Sys) 125/95
Max WorkLoad Attained : 9.4 Good response to induced stress
Max ST Dep Lead & Value : V1 & -0.8 mm in Recovery mm
Test End Reasons : Test Complete

Report :

AAROGYAM DIAGNOSTICS

Supine



2562 / MR. ANTUILE ANMOL / 28 Yrs / M / 177 Cms / 74 Kg / HR : 101

Date: 09-Mar-2024 04:09:08 PM METS: 1.0/ 101 bpm 52% of THR BP: 110/80 mmHg Raw ECG/ BLC On/ Notch On/ HF 0.05 Hz/LF 100 Hz

ExTime: 00:04 0.0 mph, 0.0%

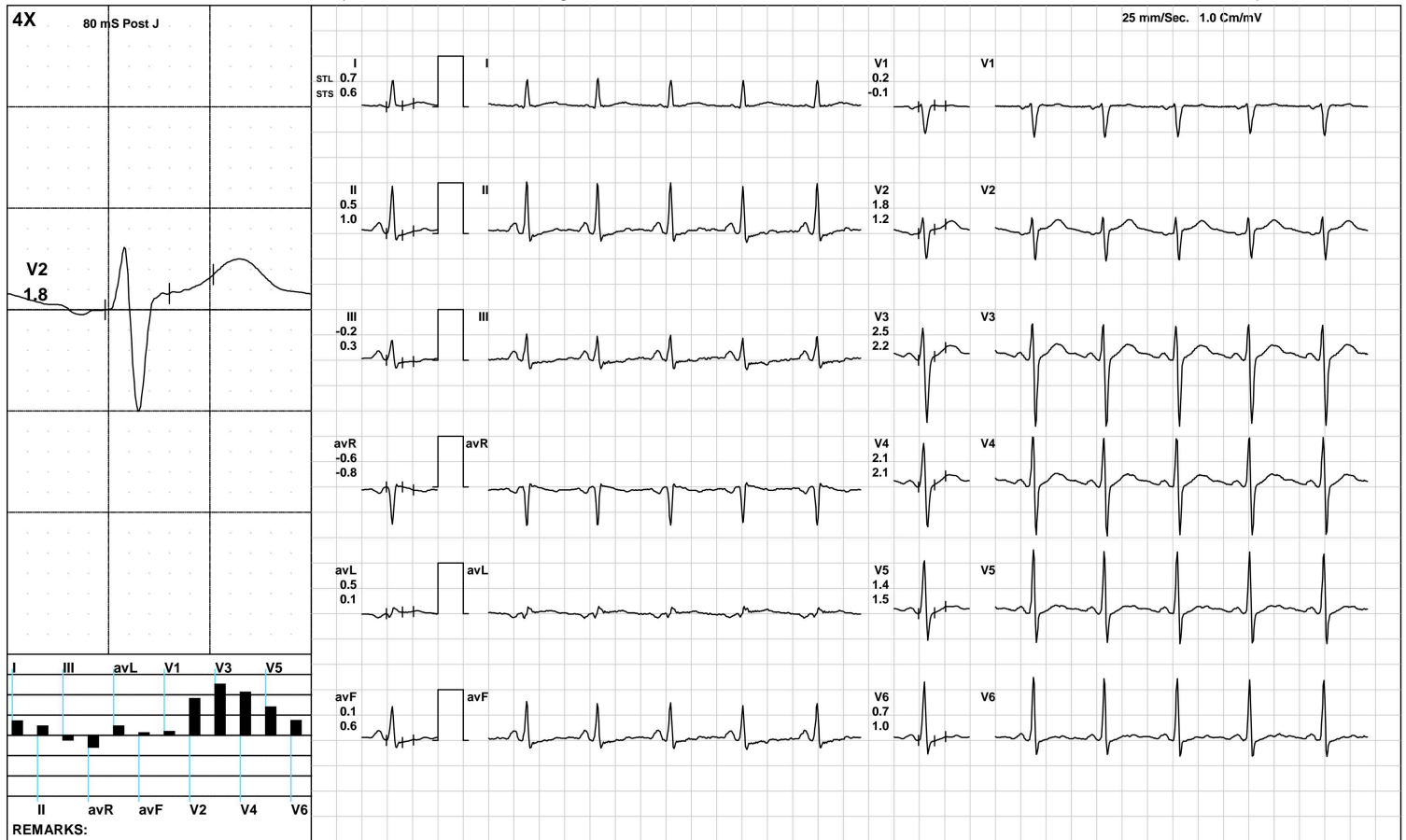

(GEM212170906)(R)Kardic by Allengers

AAROGYAM DIAGNOSTICS

Standing



2562 / MR. ANTUILE ANMOL / 28 Yrs / M / 177 Cms / 74 Kg / HR : 110

Date: 09-Mar-2024 04:09:08 PM METS: 1.0/ 110 bpm 57% of THR BP: 110/80 mmHg Raw ECG/ BLC On/ Notch On/ HF 0.05 Hz/LF 100 Hz

ExTime: 00:10 0.0 mph, 0.0%

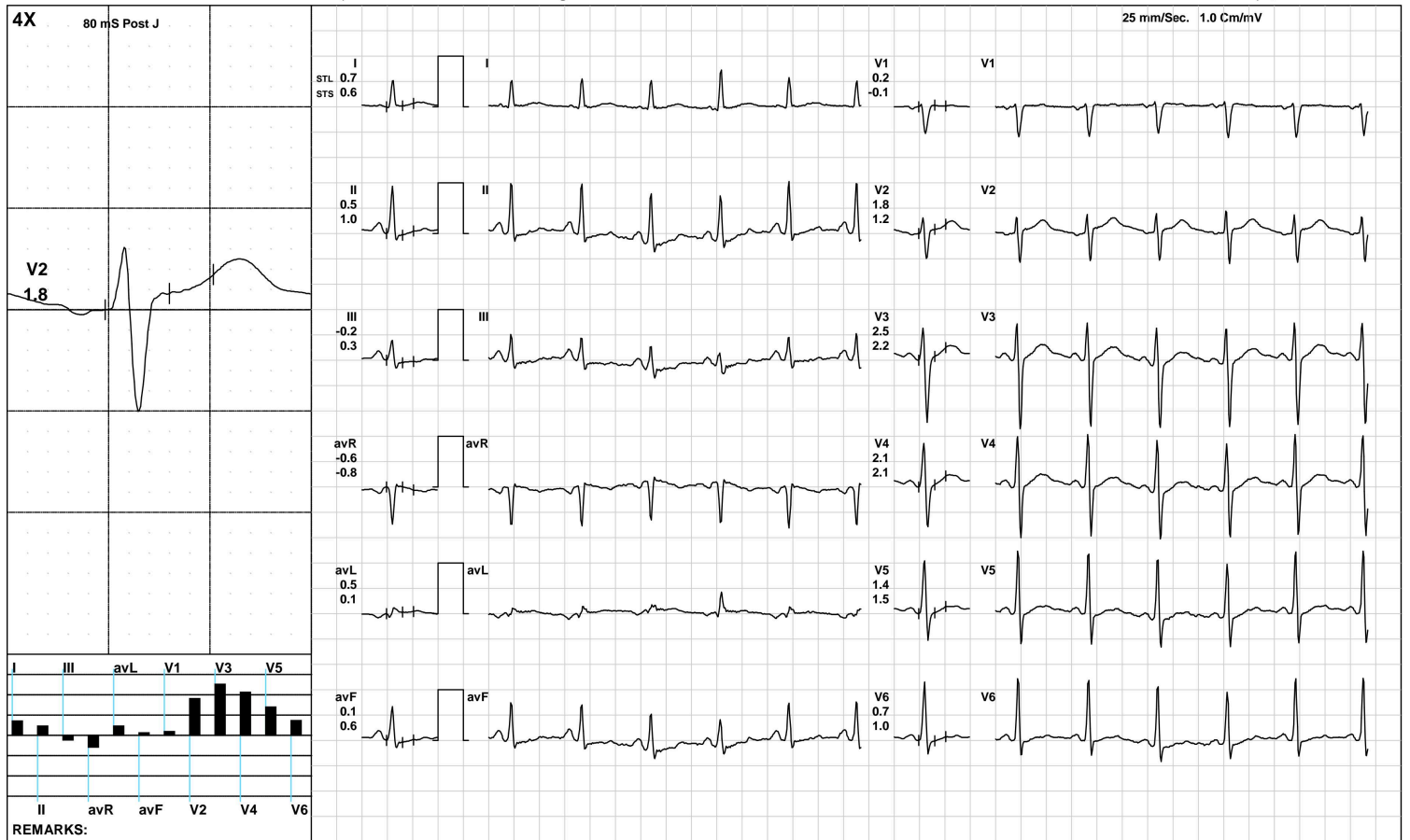

AAROGYAM DIAGNOSTICS



2562 / MR. ANTUILE ANMOL / 28 Yrs / M / 177 Cms / 74 Kg / HR : 101

Date: 09-Mar-2024 04:09:08 PM METS: 1.0/ 101 bpm 52% of THR BP: 110/80 mmHg Raw ECG/ BLC On/ Notch On/ HF 0.05 Hz/LF 100 Hz

ExTime: 00:15 0.0 mph, 0.0%

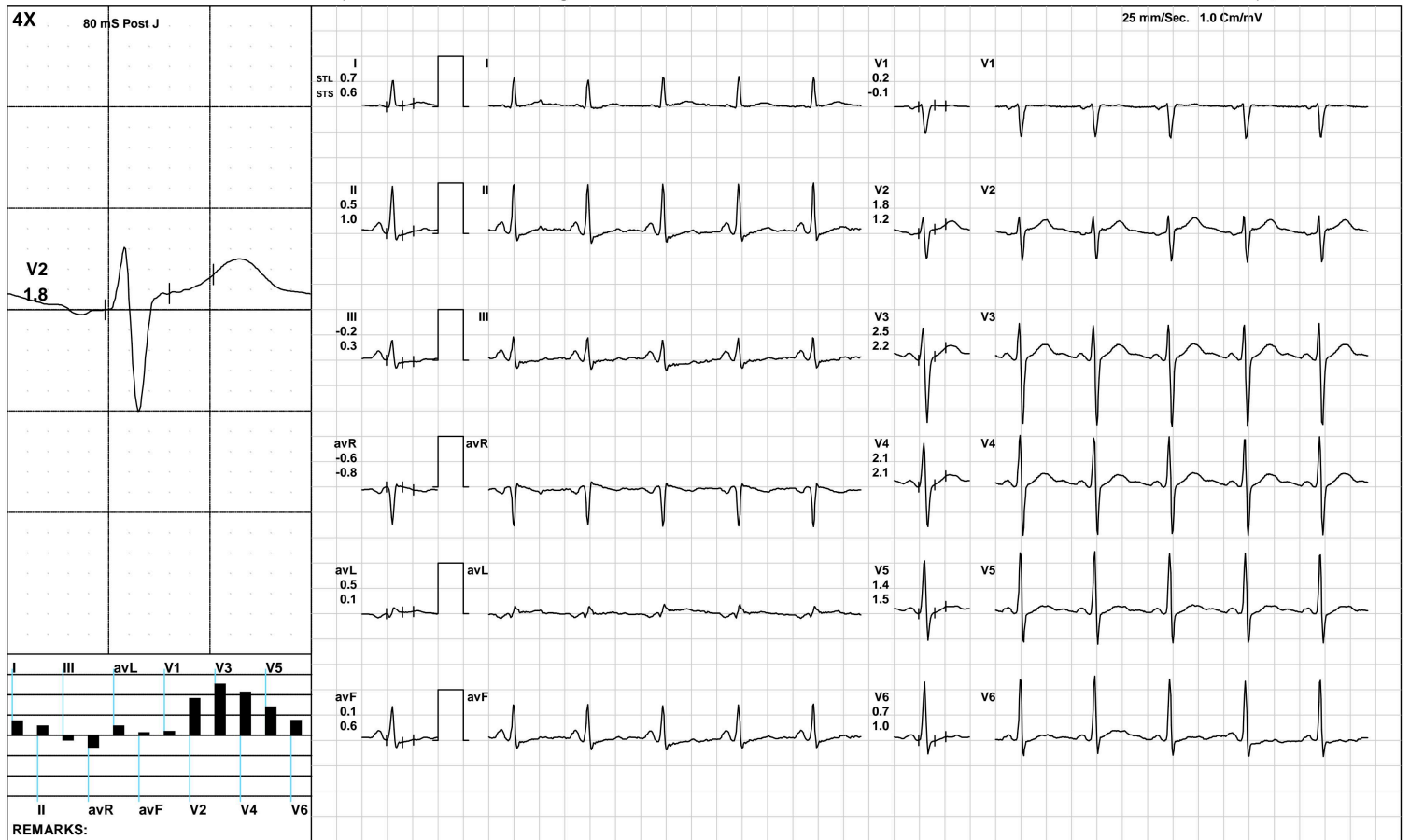

(GEM212170906)(R)Kardic by Allengers

AAROGYAM DIAGNOSTICS

Warm Up



2562 / MR. ANTUILE ANMOL / 28 Yrs / M / 177 Cms / 74 Kg / HR : 99

Date: 09-Mar-2024 04:09:08 PM METS: 1.0/ 99 bpm 51% of THR BP: 110/80 mmHg Raw ECG/ BLC On/ Notch On/ HF 0.05 Hz/LF 100 Hz

ExTime: 00:29 1.0 mph, 0.0%

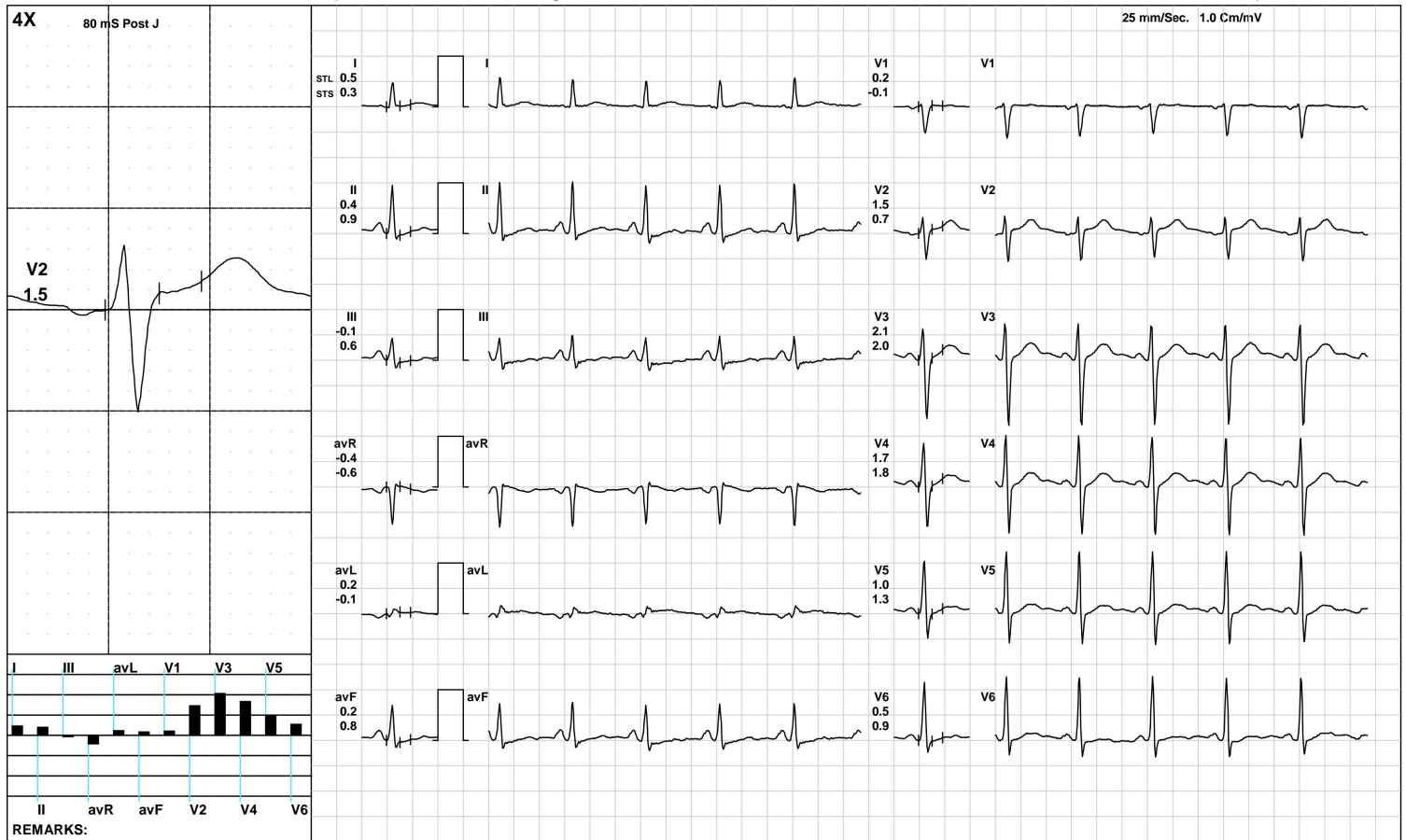

(GEM212170906)(R)Kardic by Allengers

AAROGYAM DIAGNOSTICS

ExStart



2562 / MR. ANTUILE ANMOL / 28 Yrs / M / 177 Cms / 74 Kg / HR : 128

Date: 09-Mar-2024 04:09:08 PM METS: 1.1/ 128 bpm 66% of THR BP: 110/80 mmHg Raw ECG/ BLC On/ Notch On/ HF 0.05 Hz/LF 100 Hz

ExTime: 00:06 1.7 mph, 10.0%

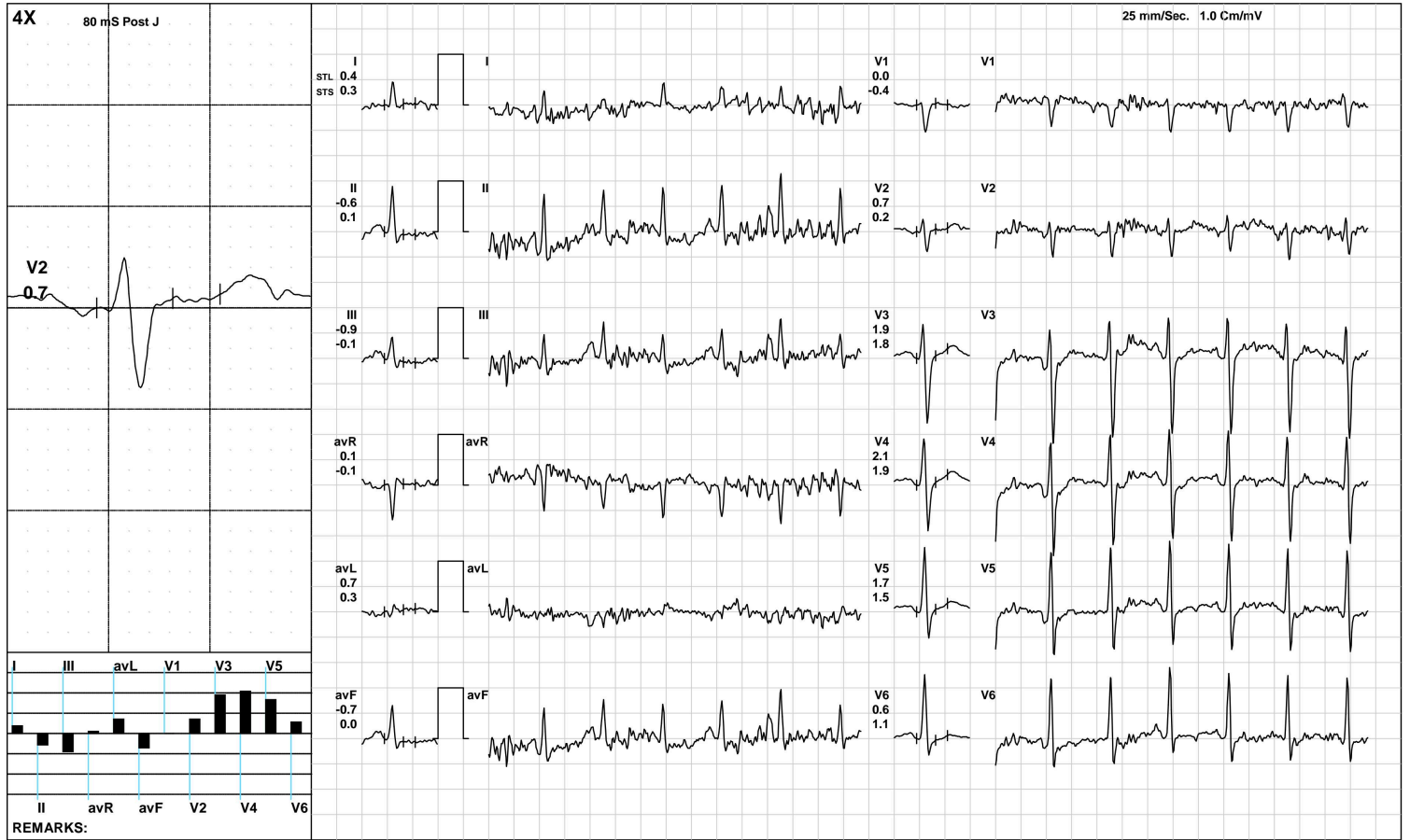

(GEM212170906)(R)Kardic by Allengers

AAROGYAM DIAGNOSTICS

BRUCE/Stage 1(3:00)



2562 / MR. ANTUILE ANMOL / 28 Yrs / M / 177 Cms / 74 Kg / HR : 138

Date: 09-Mar-2024 04:09:08 PM METS: 4.7/ 138 bpm 71% of THR BP: 115/85 mmHg Raw ECG/ BLC On/ Notch On/ HF 0.05 Hz/LF 100 Hz

ExTime: 03:00 1.7 mph, 10.0%

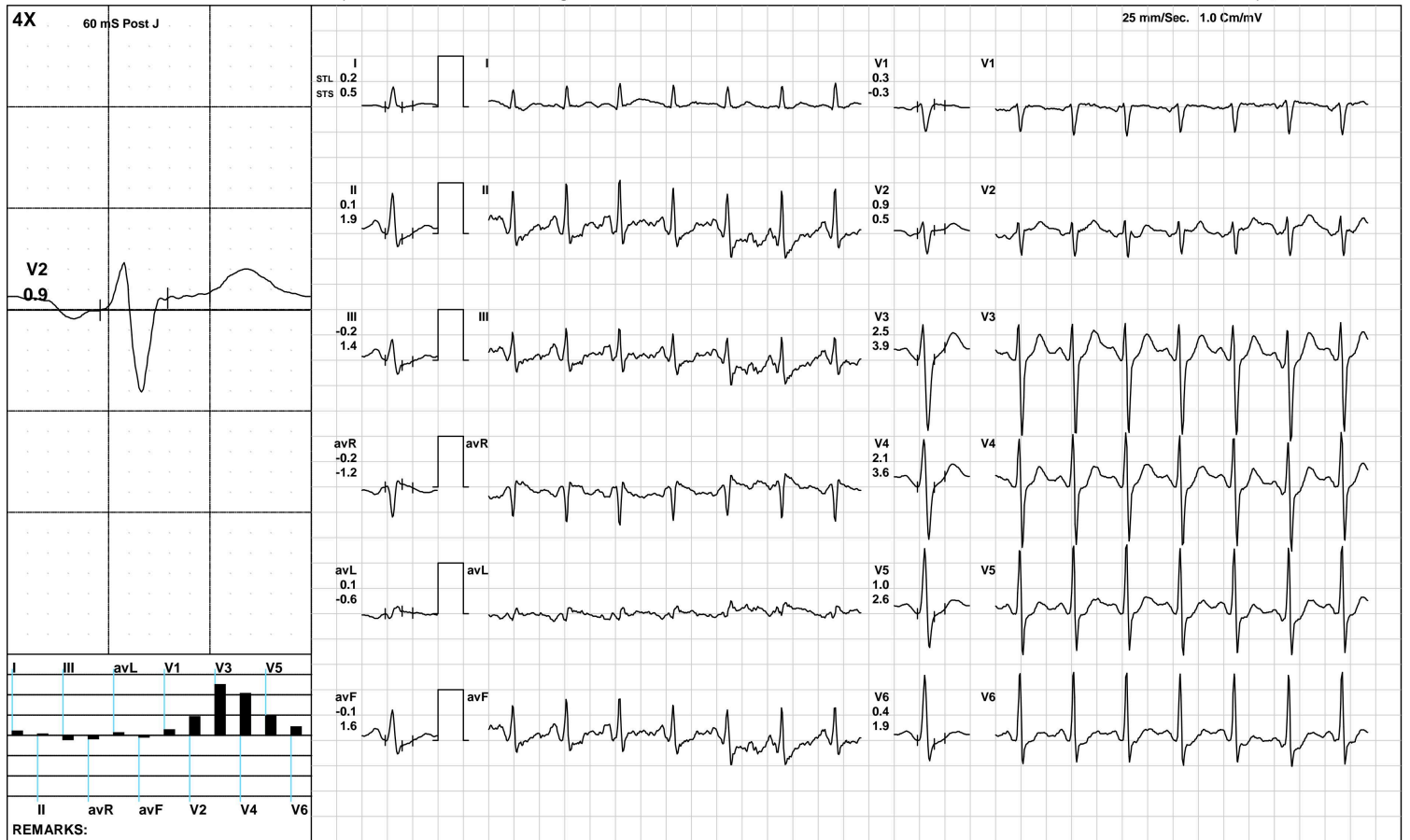

AAROGYAM DIAGNOSTICS

BRUCE/Stage 2(3:00)



2562 / MR. ANTUILE ANMOL / 28 Yrs / M / 177 Cms / 74 Kg / HR : 164

Date: 09-Mar-2024 04:09:08 PM METS: 7.1/ 164 bpm 85% of THR BP: 120/90 mmHg Raw ECG/ BLC On/ Notch On/ HF 0.05 Hz/LF 100 Hz

ExTime: 06:00 2.5 mph, 12.0%

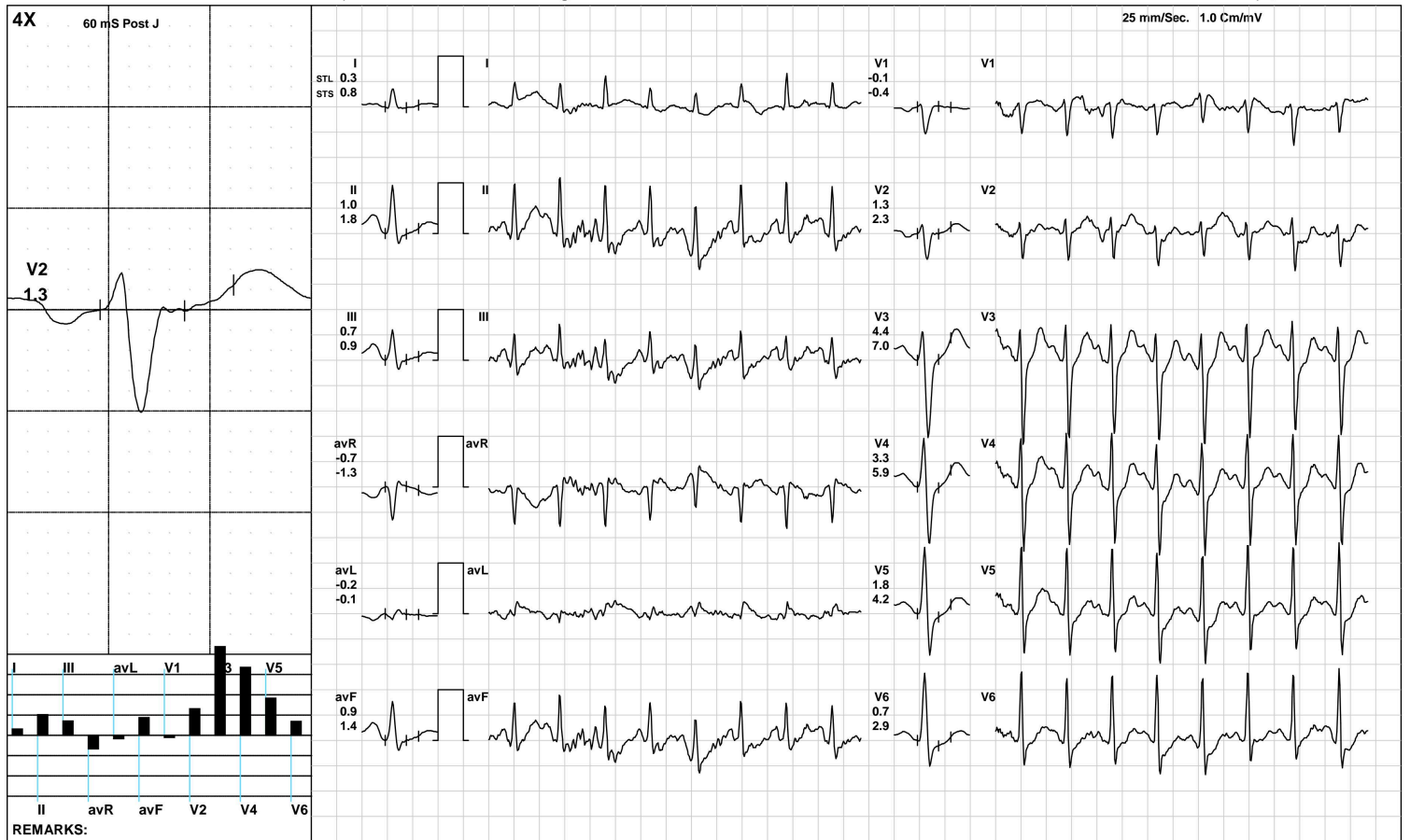

(GEM212170906)(R)Kardic by Allengers

AAROGYAM DIAGNOSTICS

PeakEx



2562 / MR. ANTUILE ANMOL / 28 Yrs / M / 177 Cms / 74 Kg / HR : 197

Date: 09-Mar-2024 04:09:08 PM METS: 9.4/ 197 bpm 102% of THR BP: 125/95 mmHg Raw ECG/ BLC On/ Notch On/ HF 0.05 Hz/LF 100 Hz

ExTime: 08:11 3.4 mph, 14.0%

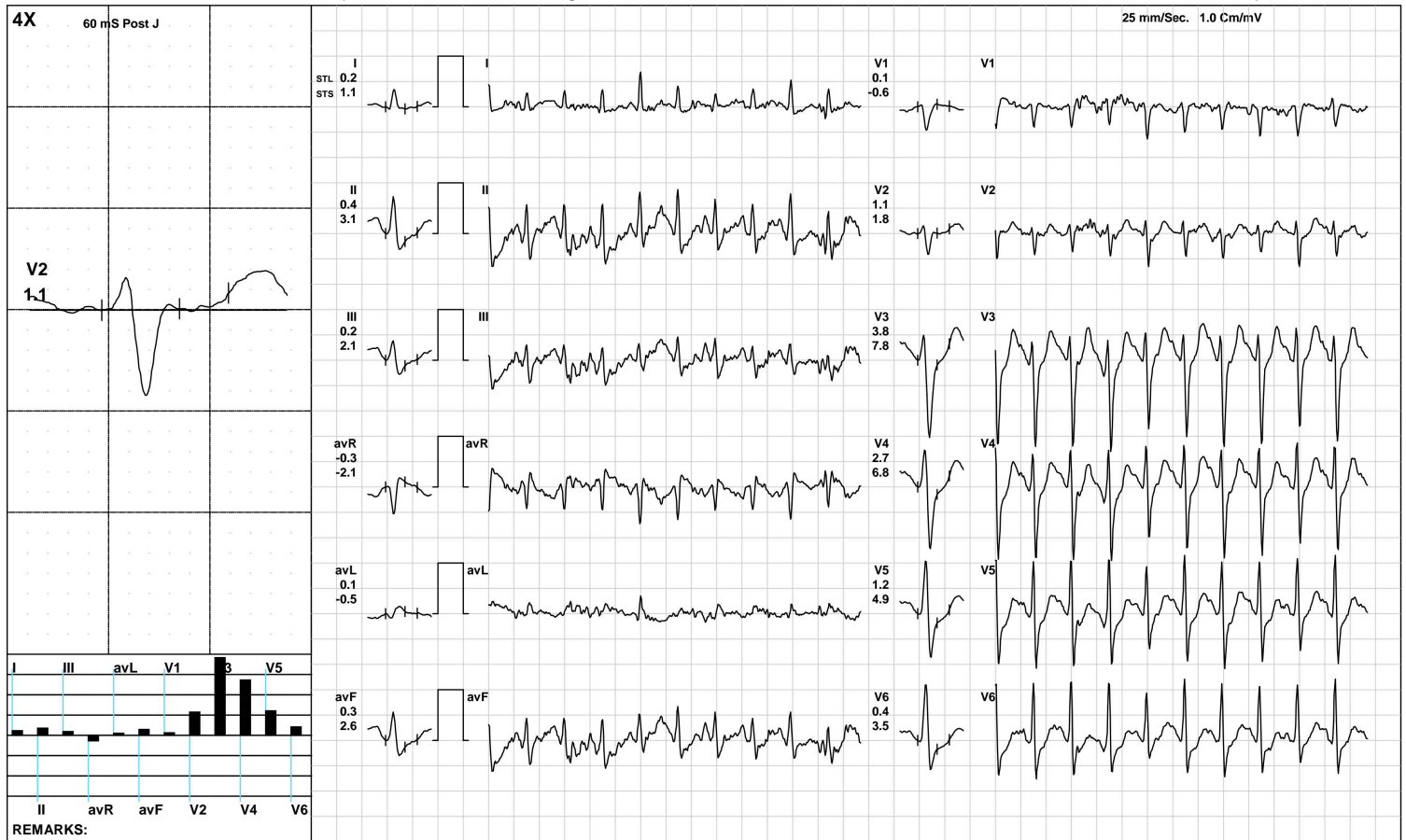

(GEM212170906)(R)Kardic by Allengers

AAROGYAM DIAGNOSTICS

Recovery(1:00)



2562 / MR. ANTUILE ANMOL / 28 Yrs / M / 177 Cms / 74 Kg / HR : 183

Date: 09-Mar-2024 04:09:08 PM METS: 1.2/ 183 bpm 95% of THR BP: 120/90 mmHg Raw ECG/ BLC On/ Notch On/ HF 0.05 Hz/LF 100 Hz

ExTime: 08:12 1.1 mph, 0.0%

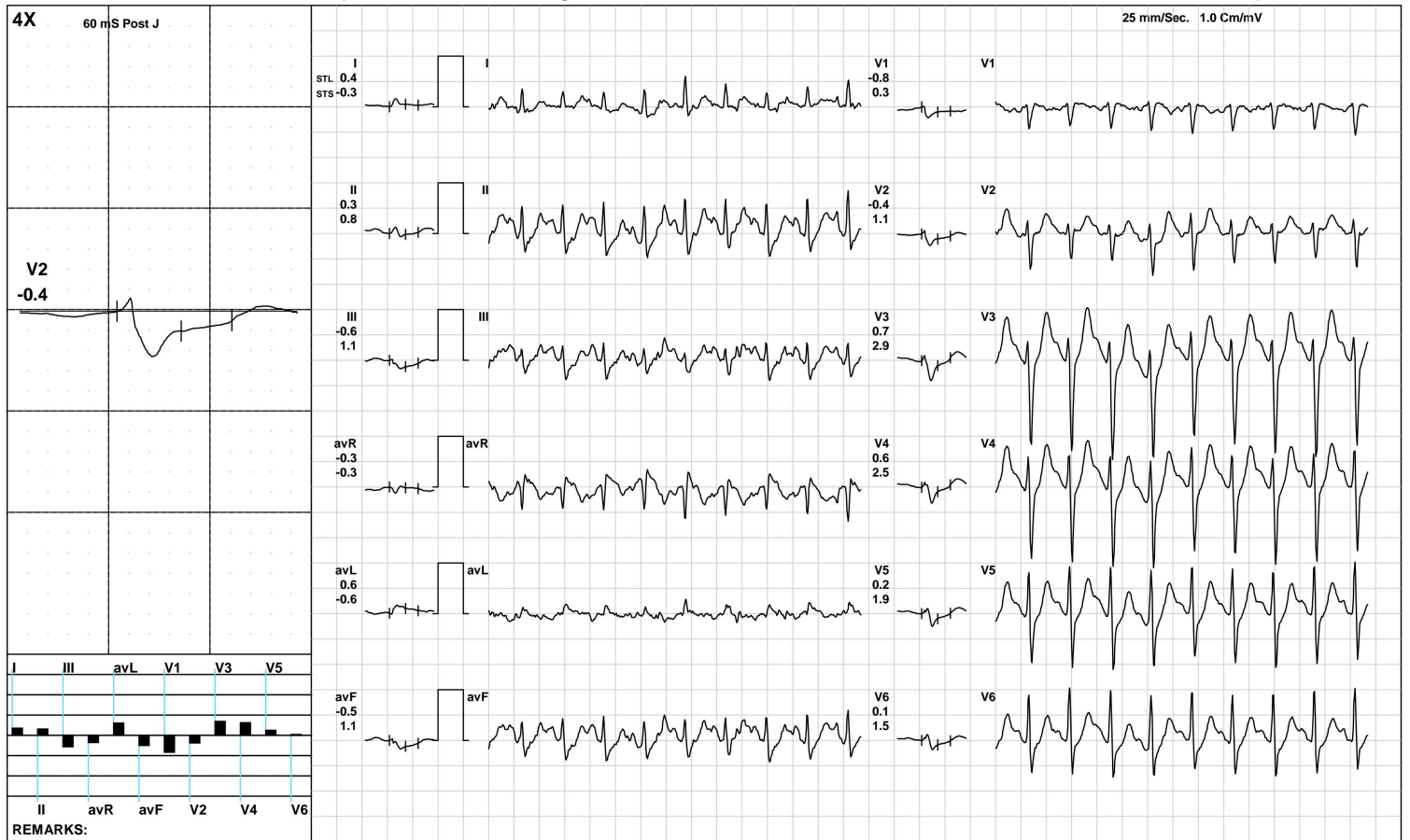

(GEM212170906)(R)Kardic by Allengers

AAROGYAM DIAGNOSTICS

Recovery(2:00)



2562 / MR. ANTUILE ANMOL / 28 Yrs / M / 177 Cms / 74 Kg / HR : 164

Date: 09-Mar-2024 04:09:08 PM METS: 1.0/ 164 bpm 85% of THR BP: 115/85 mmHg Raw ECG/ BLC On/ Notch On/ HF 0.05 Hz/LF 100 Hz

ExTime: 08:12 1.1 mph, 0.0%

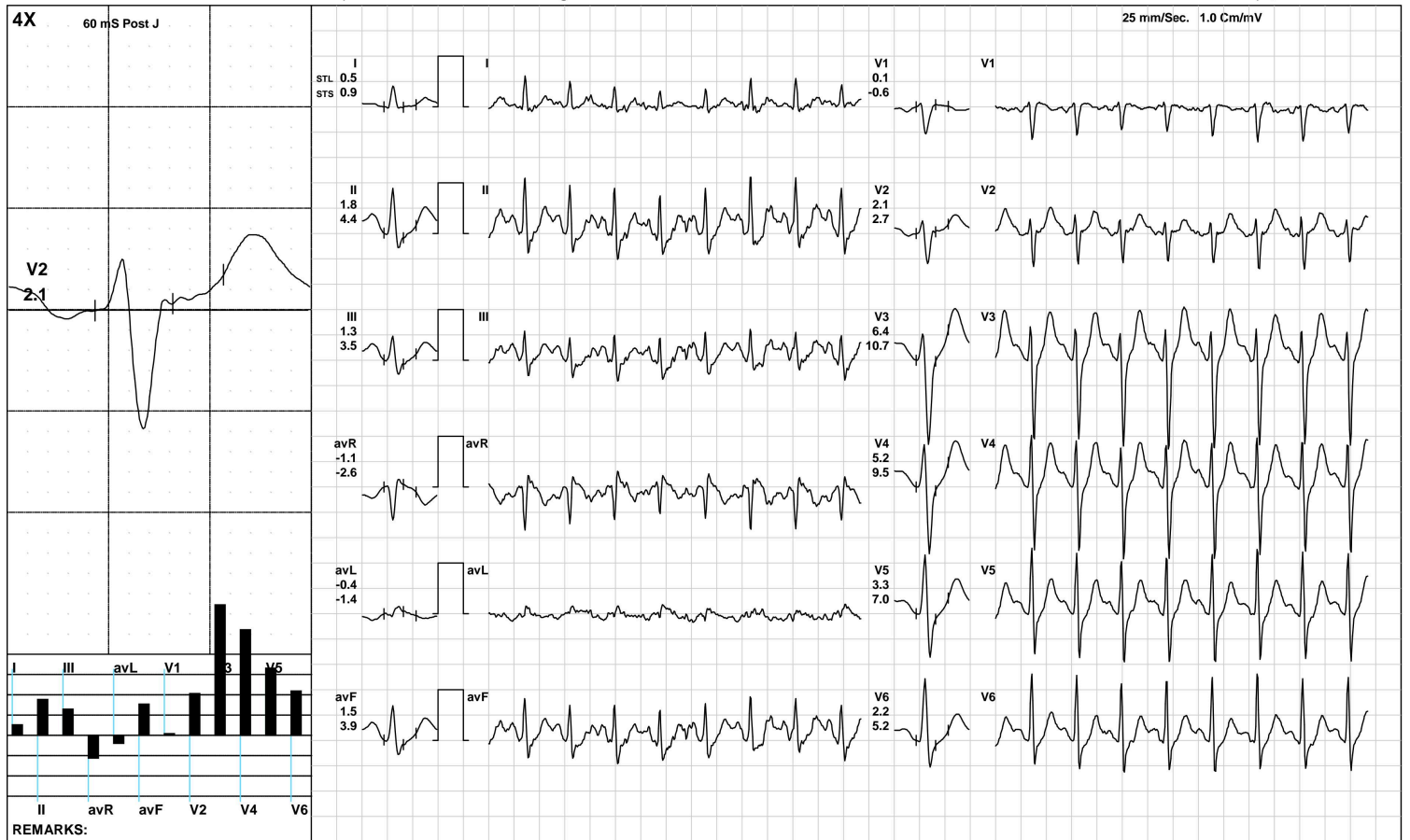

(GEM212170906)(R)Kardic by Allengers

AAROGYAM DIAGNOSTICS

Recovery(3:20)



2562 / MR. ANTUILE ANMOL / 28 Yrs / M / 177 Cms / 74 Kg / HR : 150

Date: 09-Mar-2024 04:09:08 PM METS: 1.0/ 150 bpm 78% of THR BP: 110/80 mmHg Raw ECG/ BLC On/ Notch On/ HF 0.05 Hz/LF 100 Hz

ExTime: 08:12 1.1 mph, 0.0%

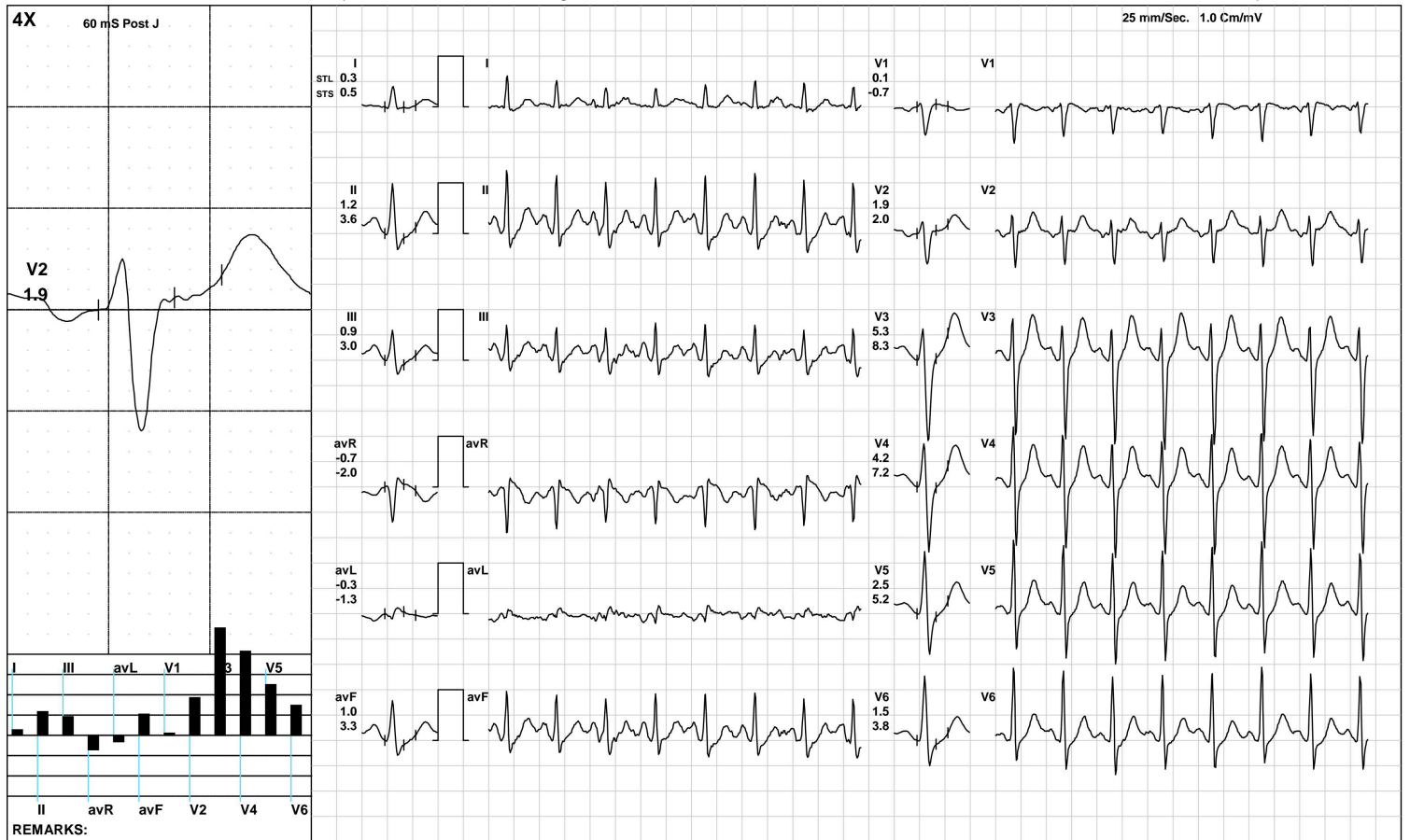

(GEM212170906)(R)Kardic by Allengers

AAROGYAM DIAGNOSTICS

ST Measurements



2562 / MR. ANTUILE ANMOL / 28 Yrs / M / 177 Cms / 74 Kg / HR : 104

Date: 09-Mar-2024 04:09:08 PM

Protocol : BRUCE/

	I	II	III	avR	avL	avF	V1	V2	V3	V4	V5	V6	I	II	III	avR	avL	avF	V1	V2	V3	V4	V5	V6	STS(mv/sec)
STL(mm)Supine	0.7	0.5	-0.2	-0.6	0.5	0.1	0.2	1.8	2.5	2.1	1.4	0.7	0.6	1.0	0.3	-0.8	0.1	0.6	-0.1	1.2	2.2	2.1	1.5	1.0	
60 @mS Standing	0.7	0.5	-0.2	-0.6	0.5	0.1	0.2	1.8	2.5	2.1	1.4	0.7	0.6	1.0	0.3	-0.8	0.1	0.6	-0.1	1.2	2.2	2.1	1.5	1.0	
HV	0.7	0.5	-0.2	-0.6	0.5	0.1	0.2	1.8	2.5	2.1	1.4	0.7	0.6	1.0	0.3	-0.8	0.1	0.6	-0.1	1.2	2.2	2.1	1.5	1.0	
Warm Up	0.5	0.4	-0.1	-0.4	0.2	0.2	0.2	1.5	2.1	1.7	1.0	0.5	0.3	0.9	0.6	-0.6	-0.1	0.8	-0.1	0.7	2.0	1.8	1.3	0.9	
ExStart	0.4	-0.6	-0.9	0.1	0.7	-0.7	0.0	0.7	1.9	2.1	1.7	0.6	0.3	0.1	-0.1	-0.1	0.3	0.0	-0.4	0.2	1.8	1.9	1.5	1.1	
Stage 1	0.2	0.1	-0.2	-0.2	0.1	-0.1	0.3	0.9	2.5	2.1	1.0	0.4	0.5	1.9	1.4	-1.2	-0.6	1.6	-0.3	0.5	3.9	3.6	2.6	1.9	
Stage 2	0.3	1.0	0.7	-0.7	-0.2	0.9	-0.1	1.3	4.4	3.3	1.8	0.7	0.8	1.8	0.9	-1.3	-0.1	1.4	-0.4	2.3	7.0	5.9	4.2	2.9	
PeakEx	0.2	0.4	0.2	-0.3	0.1	0.3	0.1	1.1	3.8	2.7	1.2	0.4	1.1	3.1	2.1	-2.1	-0.5	2.6	-0.6	1.8	7.8	6.8	4.9	3.5	
Recovery	0.4	0.3	-0.6	-0.3	0.6	-0.5	-0.8	-0.4	0.7	0.6	0.2	0.1	-0.3	0.8	1.1	-0.3	-0.6	1.1	0.3	1.1	2.9	2.5	1.9	1.5	
Recovery	0.5	1.8	1.3	-1.1	-0.4	1.5	0.1	2.1	6.4	5.2	3.3	2.2	0.9	4.4	3.5	-2.6	-1.4	3.9	-0.6	2.7	10.7	9.5	7.0	5.2	
Recovery	0.3	1.2	0.9	-0.7	-0.3	1.0	0.1	1.9	5.3	4.2	2.5	1.5	0.5	3.6	3.0	-2.0	-1.3	3.3	-0.7	2.0	8.3	7.2	5.2	3.8	

	I	II	III	avR	avL	avF	V1	V2	V3	V4	V5	V6	
STI(μVs)													
Supine		4.4	1.8	-2.5	-3.1	3.2	-0.4	1.9	12.2	15.5	12.7	7.7	3.4
Standing		4.4	1.8	-2.5	-3.1	3.2	-0.4	1.9	12.2	15.5	12.7	7.7	3.4
HV		4.4	1.8	-2.5	-3.1	3.2	-0.4	1.9	12.2	15.5	12.7	7.7	3.4
Warm Up		3.1	1.4	-1.5	-2.1	2.1	-0.1	2.1	11.0	13.4	10.4	5.7	2.6
ExStart		2.1	-4.6	-6.1	1.5	4.5	-5.3	1.0	4.9	11.4	12.8	9.9	1.8
Stage 1		0.4	-2.7	-3.4	1.0	1.7	-3.1	2.4	4.4	8.9	6.7	1.8	-0.6
Stage 2		0.0	2.4	2.3	-1.2	-1.0	2.3	0.1	3.0	10.6	7.2	1.9	-2.2
PeakEx		-1.1	-4.1	-2.3	3.0	0.7	-3.2	1.8	0.9	3.0	-1.3	-5.5	-6.8
Recovery		2.5	-0.3	-6.1	-1.0	5.2	-5.8	-5.3	-5.1	-3.3	-2.6	-3.2	-3.2
Recovery		0.8	1.6	0.9	-1.1	0.1	1.2	1.6	5.3	14.6	10.1	4.6	1.8
Recovery		-0.4	0.0	0.5	0.2	-0.4	0.3	1.9	5.7	14.2	9.6	4.1	0.9

Median Measurement Summary



Time (Min.)	HR (bpm)	PR Int (mS)	QRS Wid (mS)	QRS Axis (Deg.)	QTC (mS)	P(μV) (Max)	R(μV) (Max)	S(μV) (Min)	T(μV) (Max)	Min. J (μV)	Leads for (J & PJ)	Min. Post JRR Var (μV)	(%)	VEB (Counts)	Missed Beats (Counts)
00:30	108	118	90	44	313	209	1213	-1288	314	-73	III	-39	0.00	0	0
01:00	129	92	74	51	319	188	1320	-1469	234	-205	III	-99	0.00	0	0
01:30	135	142	66	47	323	254	1358	-1454	298	-211	III	-68	0.00	0	0
02:00	142	62	64	52	443	282	1354	-1444	367	-205	III	-61	0.00	0	0
02:30	144	132	66	51	306	303	1298	-1435	407	-222	avF	-77	0.00	0	0
03:00	139	116	64	48	428	273	1382	-1464	478	-239	III	-61	0.00	0	0
03:30	140	118	72	45	432	285	1337	-1462	501	-215	III	-84	0.00	0	0
04:00	139	110	74	44	443	267	1326	-1466	519	-169	III	-52	0.00	0	0
04:30	152	126	70	47	314	272	1332	-1524	476	-198	V6	-93	0.00	0	0
05:00	153	112	70	51	314	266	1357	-1499	519	-215	III	-105	0.00	0	0
05:30	154	112	70	48	324	296	1338	-1523	550	-193	III	-76	0.00	0	0
06:00	160	124	-112	49	412	-2171	1327	-2126	-2190	-2166	avF	-2193	0.00	0	0
06:30	160	72	70	49	329	306	1274	-1579	571	-191	III	-99	0.00	0	0
07:00	163	56	-68	42	328	-2020	1334	-2005	-2780	-1933	V6	-2069	0.00	0	0
07:30	183	74	68	38	355	312	1293	-1636	620	-299	V6	-112	0.00	0	0
08:00	190	78	68	41	350	392	1246	-1607	623	-275	V6	-76	0.00	0	0
08:30	193	86	68	37	329	337	1161	-1653	644	-304	II	-156	0.00	0	0
09:00	197	86	66	35	325	326	1124	-1592	635	-335	V6	-108	0.00	0	0
09:30	189	88	66	-59	321	-1521	1273	-1602	-1690	-1528	avF	-1547	0.00	0	0
10:00	183	70	-100	16	310	-1683	966	-1618	-2064	-1648	V3	-1692	0.00	0	0
10:30	172	98	66	38	329	389	1100	-1662	948	87	avL	-13	0.00	0	0
11:00	167	100	60	49	312	395	1255	-1665	997	122	avL	-25	0.00	0	0
11:30	162	100	58	49	319	495	1245	-1698	1037	86	avL	-80	0.00	0	0
12:00	155	108	62	59	302	329	1301	-1683	951	114	avL	-15	0.00	0	0



ISO 9001 : 2015

AAROGYAM DIAGNOSTICS

(A UNIT OF CULPAM HEALTH CARE PVT. LTD.)

F- 41, P.C. Colony, Opp. Madhuban Complex,
Near Malahi Pakari Chowk, Kankarbagh, Patna – 20

9264278360, 9065875700, 8789391403

info@aarogyamdiagnostics.com

www.aarogyamdiagnostics.com

Date	09/03/2024	Srl No.	30	Patient Id	2403090030
Name	Mr. ANTULE ANMOL	Age	28 Yrs.	Sex	M
Ref. By	Dr.BOB				

Test Name	Value	Unit	Normal Value
BOB			
HB A1C	5.3	%	

EXPECTED VALUES :-

Metabolically healthy patients	=	4.8 - 5.5 % HbA1C
Good Control	=	5.5 - 6.8 % HbA1C
Fair Control	=	6.8-8.2 % HbA1C
Poor Control	=	>8.2 % HbA1C

REMARKS:-

In vitro quantitative determination of **HbA1C** in whole blood is utilized in long term monitoring of glycemia

The **HbA1C** level correlates with the mean glucose concentration prevailing in the course of the patient's recent history (approx - 6-8 weeks) and therefore provides much more reliable information for glycemia monitoring than do determinations of blood glucose or urinary glucose.

It is recommended that the determination of **HbA1C** be performed at intervals of 4-6 weeks during Diabetes Mellitus therapy.

Results of **HbA1C** should be assessed in conjunction with the patient's medical history, clinical examinations and other findings.

**** End Of Report ****

Dr.R.B.RAMAN
MBBS, MD
CONSULTANT PATHOLOGIST



ISO 9001 : 2015

AAROGYAM DIAGNOSTICS

(A UNIT OF CULPAM HEALTH CARE PVT. LTD.)

F- 41, P.C. Colony, Opp. Madhuban Complex,
Near Malahi Pakari Chowk, Kankarbagh, Patna – 20

9264278360, 9065875700, 8789391403

info@aarogyamdiagnostics.com

www.aarogyamdiagnostics.com

Date	09/03/2024	Srl No.	30	Patient Id	2403090030
Name	Mr. ANTULE ANMOL	Age	28 Yrs.	Sex	M
Ref. By	Dr.BOB				

Test Name	Value	Unit	Normal Value
COMPLETE BLOOD COUNT (CBC)			
HAEMOGLOBIN (Hb)	14.6	gm/dl	13.5 - 18.0
TOTAL LEUCOCYTE COUNT (TLC)	6,800	/cumm	4000 - 11000
DIFFERENTIAL LEUCOCYTE COUNT (DLC)			
NEUTROPHIL	61	%	40 - 75
LYMPHOCYTE	33	%	20 - 45
EOSINOPHIL	02	%	01 - 06
MONOCYTE	04	%	02 - 10
BASOPHIL	00	%	0 - 0
ESR (WESTEGREN's METHOD)	11	mm/1st hr.	0 - 15
R B C COUNT	4.82	Millions/cmm	4.5 - 5.5
P.C.V / HAEMATOCRIT	43.8	%	40 - 54
M C V	90.87	fl.	80 - 100
M C H	30.29	Picogram	27.0 - 31.0
M C H C	33.3	gm/dl	33 - 37
PLATELET COUNT	2.34	Lakh/cmm	1.50 - 4.00
BLOOD GROUP ABO	"B"		
RH TYPING	POSITIVE		
BLOOD SUGAR FASTING	100.1	mg/dl	70 - 110
SERUM CREATININE	0.88	mg%	0.7 - 1.4
BLOOD UREA	19.0	mg /dl	15.0 - 45.0
SERUM URIC ACID	3.6	mg%	3.4 - 7.0
<u>LIVER FUNCTION TEST (LFT)</u>			



Date	09/03/2024	Srl No.	30	Patient Id	2403090030
Name	Mr. ANTULE ANMOL	Age	28 Yrs.	Sex	M
Ref. By	Dr.BOB				

Test Name	Value	Unit	Normal Value
BILIRUBIN TOTAL	0.59	mg/dl	0 - 1.0
CONJUGATED (D. Bilirubin)	0.22	mg/dl	0.00 - 0.40
UNCONJUGATED (I.D.Bilirubin)	0.37	mg/dl	0.00 - 0.70
TOTAL PROTEIN	6.9	gm/dl	6.6 - 8.3
ALBUMIN	4.0	gm/dl	3.4 - 5.2
GLOBULIN	2.9	gm/dl	2.3 - 3.5
A/G RATIO	1.379		
SGOT	79.4	IU/L	5 - 40
SGPT	175.3	IU/L	5.0 - 55.0
ALKALINE PHOSPHATASE IFCC Method	88.6	U/L	40.0 - 130.0
GAMMA GT	21.5	IU/L	8.0 - 71.0

LFT INTERPRET

LIPID PROFILE

TRIGLYCERIDES	96.2	mg/dL	25.0 - 165.0
TOTAL CHOLESTEROL	201.4	mg/dL	29.0 - 199.0
H D L CHOLESTEROL DIRECT	54.7	mg/dL	35.1 - 88.0
V L D L	19.24	mg/dL	4.7 - 22.1
L D L CHOLESTEROL DIRECT	127.46	mg/dL	63.0 - 129.0
TOTAL CHOLESTEROL/HDL RATIO	3.682		0.0 - 4.97
LDL / HDL CHOLESTEROL RATIO	2.33		0.00 - 3.55
THYROID PROFILE			
QUANTITY	15	ml.	



ISO 9001 : 2015

AAROGYAM DIAGNOSTICS

(A UNIT OF CULPAM HEALTH CARE PVT. LTD.)

F- 41, P.C. Colony, Opp. Madhuban Complex,
Near Malahi Pakari Chowk, Kankarbagh, Patna – 20

9264278360, 9065875700, 8789391403

info@aarogyamdiagnostics.com

www.aarogyamdiagnostics.com

Date	09/03/2024	Srl No.	30	Patient Id	2403090030
Name	Mr. ANTULE ANMOL	Age	28 Yrs.	Sex	M
Ref. By	Dr.BOB				

Test Name	Value	Unit	Normal Value
COLOUR	PALE YELLOW		
TRANSPARENCY	CLEAR		
SPECIFIC GRAVITY	1.010		
PH	6.0		
ALBUMIN	NIL		
SUGAR	NIL		
MICROSCOPIC EXAMINATION			
PUS CELLS	1-2	/HPF	
RBC'S	NIL	/HPF	
CASTS	NIL		
CRYSTALS	NIL		
EPITHELIAL CELLS	0-1	/HPF	
BACTERIA	NIL		
OTHERS	NIL		

Assay performed on enhanced chemi lumenescence system (Centaur-Siemens)

Serum T3,T4 & TSH measurements form the three components of Thyroid screening panel, useful in diagnosing various disorders of Thyroid gland function.

1. Primary hypothyroidism is accompanied by depressed serum T3 and T4 values and elevated serum TSH level.
2. Primary hyperthyroidism is accompanied by elevated serum T3 and T4 levels along with depressed TSH values.
3. Normal T4 levels are accompanied by increased T3 in patients with T3 thyrotoxicosis.



ISO 9001 : 2015
AAROGYAM DIAGNOSTICS
 (A UNIT OF CULPAM HEALTH CARE PVT. LTD.)

F- 41, P.C. Colony, Opp. Madhuban Complex,
 Near Malahi Pakari Chowk, Kankarbagh, Patna – 20
 9264278360, 9065875700, 8789391403
 info@aarogyamdiagnostics.com
 www.aarogyamdiagnostics.com

Date	09/03/2024	Srl No.	30	Patient Id	2403090030
Name	Mr. ANTULE ANMOL	Age	28 Yrs.	Sex	M
Ref. By	Dr.BOB				

Test Name	Value	Unit	Normal Value
4. Slightly elevated T3 levels may be found in pregnancy and estrogen therapy, while depressed levels may be encountered in severe illness, renal failure and during therapy with drugs like propranolol and propyl thiouracil.			
5. Although elevated TSH levels are nearly always indicative of primary hypothyroidism, and may be seen in secondary thyrotoxicosis.			

**** End Of Report ****

Dr.R.B.RAMAN
MBBS, MD
CONSULTANT PATHOLOGIST