

**Health Check up Booking Request(bobE12782),Package Code(PKG10000475),Beneficiary Code(309354)**

Mediwheel <wellness@mediwheel.in>  
To: insurancedckc234@gmail.com  
Cc: customercare@mediwheel.in

2 March 2024 at 20:52



**Mediwheel**  
...Your wellness partner

**011-41195959**Dear **Dr. Charu Kohli Cilnic**

We have received a booking request with the following details. Provide your confirmation by clicking on the Yes button.

**You confirm this booking?**      Yes      No

**Name** : MS. SINGH MONIKA  
**Contact Details** : 9560279785  
**Hospital Package Name** : Mediwheel Full Body Health Checkup Female Below 40  
**Package Code** : PKG10000475  
**Appointment Date** : 04-03-2024

Member Information		
Booked Member Name	Age	Gender
MS. SINGH MONIKA	36 year	Female

**Tests included in this Package -**

- Pap Smear ✓
- Stool Test ✓
- Gynae Consultation ✓
- Thyroid Profile ✓
- ESR ✓
- Blood Glucose (Fasting) ✓
- General Physician Consultation ✓
- TMT OR 2D ECHO ✓
- Blood Group ✓
- Blood Glucose (Post Prandial) ✓
- Chest X-ray ✓
- ECG ✓
- USG Whole Abdomen ✓
- Eye Check-up consultation ✓
- Urine Sugar Fasting ✓
- Urine Sugar PP ✓
- Dental Consultation ✓
- Urine analysis ✓
- CBC ✓

- HbA1c
- Lipid Profile
- Kidney Profile
- Liver profile

Thanks,  
Mediwheel Team

Please Download Mediwheel App



You have received this mail because your e-mail ID is registered with **Arcofemi Healthcare Limited** This is a system-generated e-mail please don't reply to this message.

Please visit to our [Terms & Conditions](#) for more informaion. [Click here to unsubscribe.](#)

@ 2024 - 25, Arcofemi Healthcare Pvt Limited.(Mediwheel)

NAME : MONIKA SINGH

AGE/SEX : 36Y/F

DATE : 17.03.2024

Height	Weight	BMI	BP
156 cm	69 kg	28.4	110/70 mmHg
HABITS	SMOKING : NO ALCOHAL: NO DRUGS : NO		

Family History:

- Asthma : NO
- Diabetes : PARENTS HAVE DM X 10 YRS
- TB : NO
- THYROID : NO
- Heart Disease : NO
- CANCER : NO
- BP : NO

Personal History:

- TB : NO
- Rheumatic : NO
- Acquired deformity : NO
- Operated for : NO
- Psychosomatic history : NO
- Diabetes : NO
- THYROID : NO
- BP : NO

Eye / Vision	DISTANCE VISION		NEAR VISION		COLOUR VISION	GLASSES
	RT EYE	LT EYE	RT EYE	LT EYE		
	6/36	6/36	N/24	N/24	NORMAL	NO

Signature of Medical Examiner: 

**DR. CHARU KOHLI**  
CONSULTANT MBBS  
DMC-8388

Name: MONIKA  
Date: March 17, 2024

### WHOLE ABDOMEN SCAN

Liver is normal in size and echotexture is maintained. Normal intrahepatic biliary radicles and normal appearing venous channels. No focal lesion in either lobes. Portal vein is normal. No sub-diaphragmatic collection or pleural effusion.

Gall bladder is post operative absent.  
CBD: not dilated ; apparently echofree.

Both the kidneys are normal in size, position and echopattern with normal pelvicalyceal systems and corticomedullary differentiation.

LK: 9.39 x 4.35 cm

RK: 9.81 x 4.37 cm

Pancreas is of normal size & echopattern. No focal lesion or peri-pancreatic collection.

Spleen is of normal size and echopattern. No focal lesion or calcification. Splenic vein is not dilated.

Aorta and IVC are normal. No retroperitoneal lymphadenopathy.

Urinary bladder shows normal distension and wall-thickness. No calculus or mass.

Uterus measures 4.51 x 3.56 cm in a.p. and transverse diameters and is 8.14cm in fundus-cervical length. Endometrial lining is regular and maintained and is 4.8 mm thick. Myometrial echoes are maintained with a regular serosal outline.

Cervix is normal in length and mucosal pattern. Echopattern is homogenous.

Rt. Ovary measures 1.47 x 1.06 cm

Lt. ovary measures 1.61 x 1.24 cm

No free fluid is seen in cul de sac.

### IMPRESSION:

Sonological study is within normal limits ( post op absent gb).

*LKa*

DR CHARU KOHLI  
MBBS, DMRD  
DMC 8388

DR. CHARU KOHLI  
CONSULTANT RADIOLOGIST  
DMC - 8388  
DR. CHARU KOHLI'S CLINIC  
C-234, DEFENCE COLONY, NEW DELHI

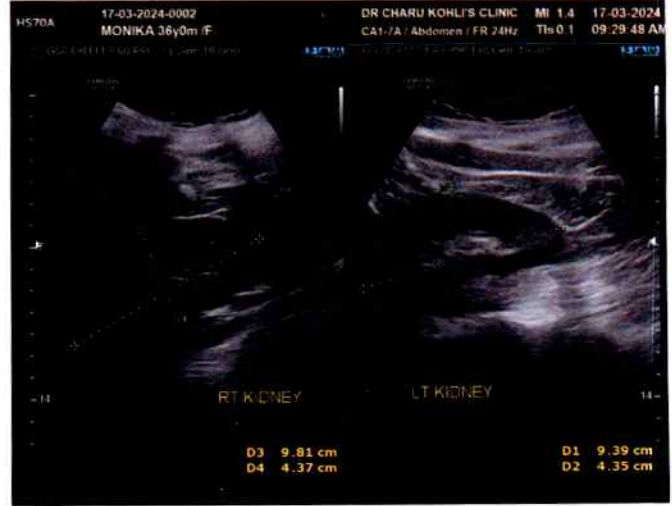

# DR. CHARU KOHLI'S CLINIC

C-234, DEFENCE COLONY, NEW DELHI

Ms. MONIKA SINGH  
 Age : 36/F  
 Recorded : 17-3-2024 12.43  
 Ref. by :  
 Indication : ..

ID : 995  
 H/Wt : /

TREADMILL TEST SUMMARY REPORT  
 Protocol: BRUCE  
 History:  
 Medication : ..



PHASE	PHASE TIME	STAGE TIME	SPEED (Km./hr.)	GRADE (%)	H.R. (BPM)	BP (mmHg)	RPP X100	II	ST LEVEL (mm) V2	V5	METS
SUPINE											
HYPERVENT	0:12	0:12			93	110/70	102	-0.8	0.6	-0.3	
VALSALVA					104	110/70	114	-0.8	0.5	-0.2	
STANDING					105	110/70	115	-0.9	0.7	-0.3	
STAGE 1	2:59	2:59	2.70	10.00	127	120/72	152	-0.9	0.9	-0.3	4.80
STAGE 2	5:59	2:59	4.00	12.00	136	130/74	176	-1.8	0.8	-0.8	7.10
STAGE 3	8:59	2:59	5.40	14.00	144	140/76	201	-3.1	0.2	-1.6	10.00
STAGE 4	10:59	1:59	6.70	16.00	165	150/80	247	-3.8	0.2	-2.5	12.66
PEAK EXERCISE	11:01	2:01			166	150/80	249	-3.8	0.3	-2.4	
RECOVERY	2:59	2:59	0.00	0.00	121	130/78	157	-2.4	0.4	-1.1	12.70
RECOVERY	5:59	5:59	0.00	0.00	108	110/74	118	-1.4	0.4	-0.5	
RECOVERY	8:59	8:59	0.00	0.00	117	110/74	128	-1.3	0.5	-0.5	

**RESULTS**  
 Exercise Duration : 11:01 Minutes  
 Max Heart Rate : 166 bpm 90% of target heart rate 184 bpm  
 Max Blood Pressure : 150/80 mmHg  
 Max Work Load : 12.70 METS  
 Reason of Termination : ..

**IMPRESSIONS**

*Negative for Rone with no phenomena of exercise*

Cardiologist

*Logix*  
**DR. D. R. RAJIV**  
 MBBS, MD  
 DMC-46748  
 CONSULTANT CARDIOLOGIST

Ms. MONIKA SINGH  
I.D. : 995  
AGE/SEX : 36/F  
RECORDED : 17-3-2024 12.43

RATE : 93 BPM  
B.P. : 110/70 mmHg

# DR. CHARU KOHLI'S CLINIC

SUPINE  
PRETEST

*Handwritten signature*  
17/3/24

*Signature*  
DR. D. R. RAJIV  
MBBS, MD

DMC-46748

CONSULTANT CARDIOLOGIST

RAW E.C.G.

ST @ 10mm/mV  
80ms PostU

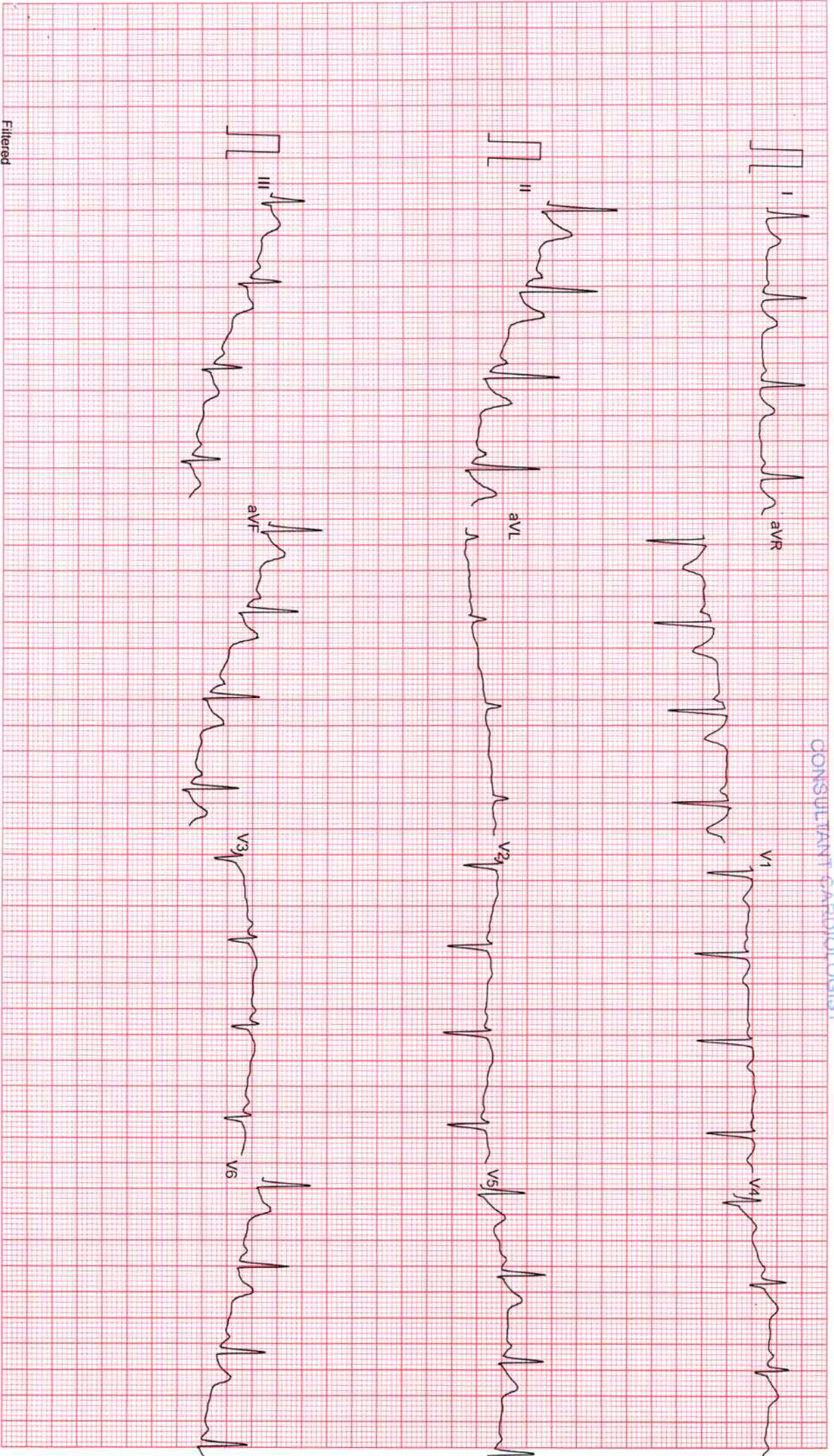

Filtered

25mm/sec 10mm/mV

Ms. MONIKA SINGH  
ID : 995  
AGE/SEX : 36/F  
RECORDED : 17-3-2024 12:43

RATE : 93 BPM  
B.P. : 110/70 mmHg

# DR. CHARU KOHLI'S CLINIC

SUPINE  
PRETEST

ST @ 10mm/mV  
80ms PostJ

LINKED MEDIUM

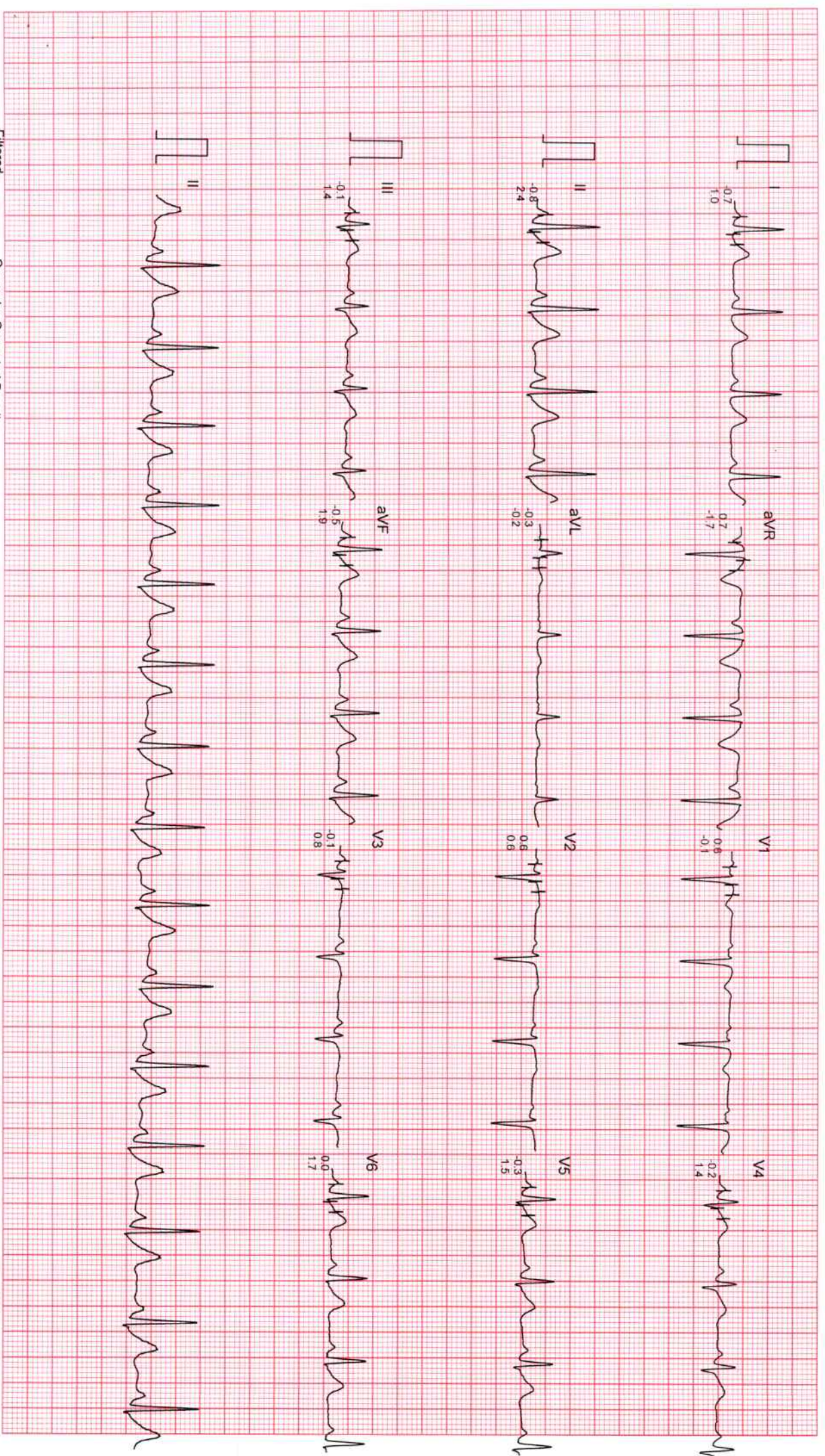

Filtered

Computer Corrected Baseline

25mm/sec 10mm/mV

CardiCom, INDIA Ph.:091-731-2620740, TeleFax:091-731-2431214



Ms. MONIKA SINGH  
I.D. : 995  
AGE/SEX : 36/F  
RECORDED : 17-3-2024 12:43

RATE : 104 BPM  
B.P. : 110/70 mmHg

ST @ 10mm/mV  
80ms PostJ

# DR. CHARU KOHLI'S CLINIC

HYPERVENTILATION  
PRETEST

LINKED MEDIAN

STAGE TIME : 0.12



Filtered Computer Corrected Baseline

25mm/sec 10mm/mV

CardiCom, INDIA Ph.:091-731-2620740, TeleFax:091-731-2431214

Ms. MONIKA SINGH  
I.D. : 995  
AGE/SEX : 36/F  
RECORDED : 17-3-2024 12:43

RATE : 105 BPM  
B.P. : 110/70 mmHg

# DR. CHARU KOHLI'S CLINIC

VALSALVA  
PRETEST

ST @ 10mm/mV  
80ms PostJ

LINKED MEDIAN

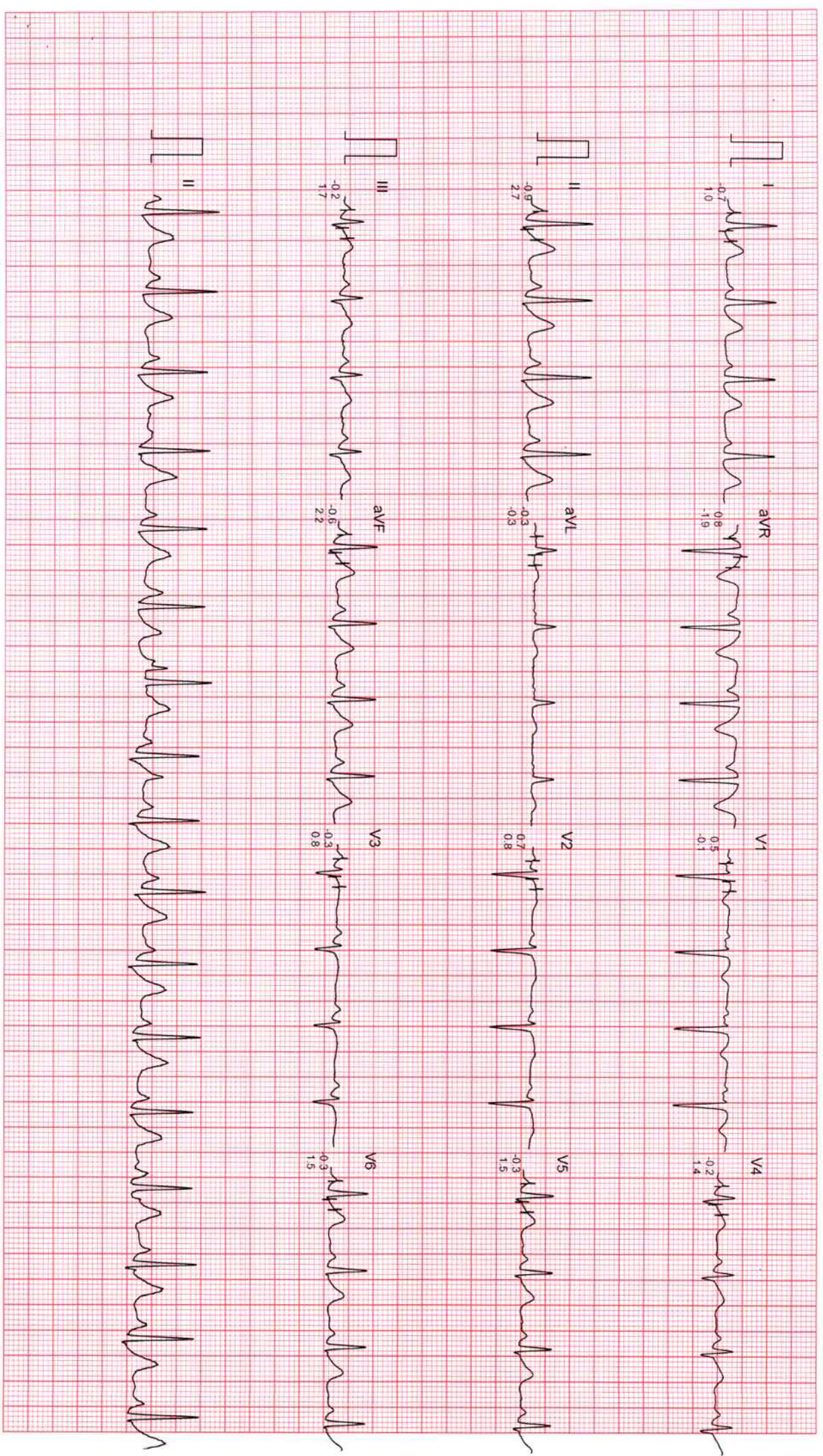

Filtered Computer Corrected Baseline

25mm/sec 10mm/mV

CardiCom, INDIA Ph.:091-731-2620740, TeleFax:091-731-2431214

DR. CHARU KOHLI'S CLINIC

STANDING  
PRETEST

ST @ 10mm/mV  
80ms PostJ

Ms. MONIKA SINGH  
I.D. : 995  
AGE/SEX : 36/F  
RECORDED : 17-3-2024 12:43

RATE : 110 BPM  
B.P. : 110/70 mmHg

LINKED MEDIUM

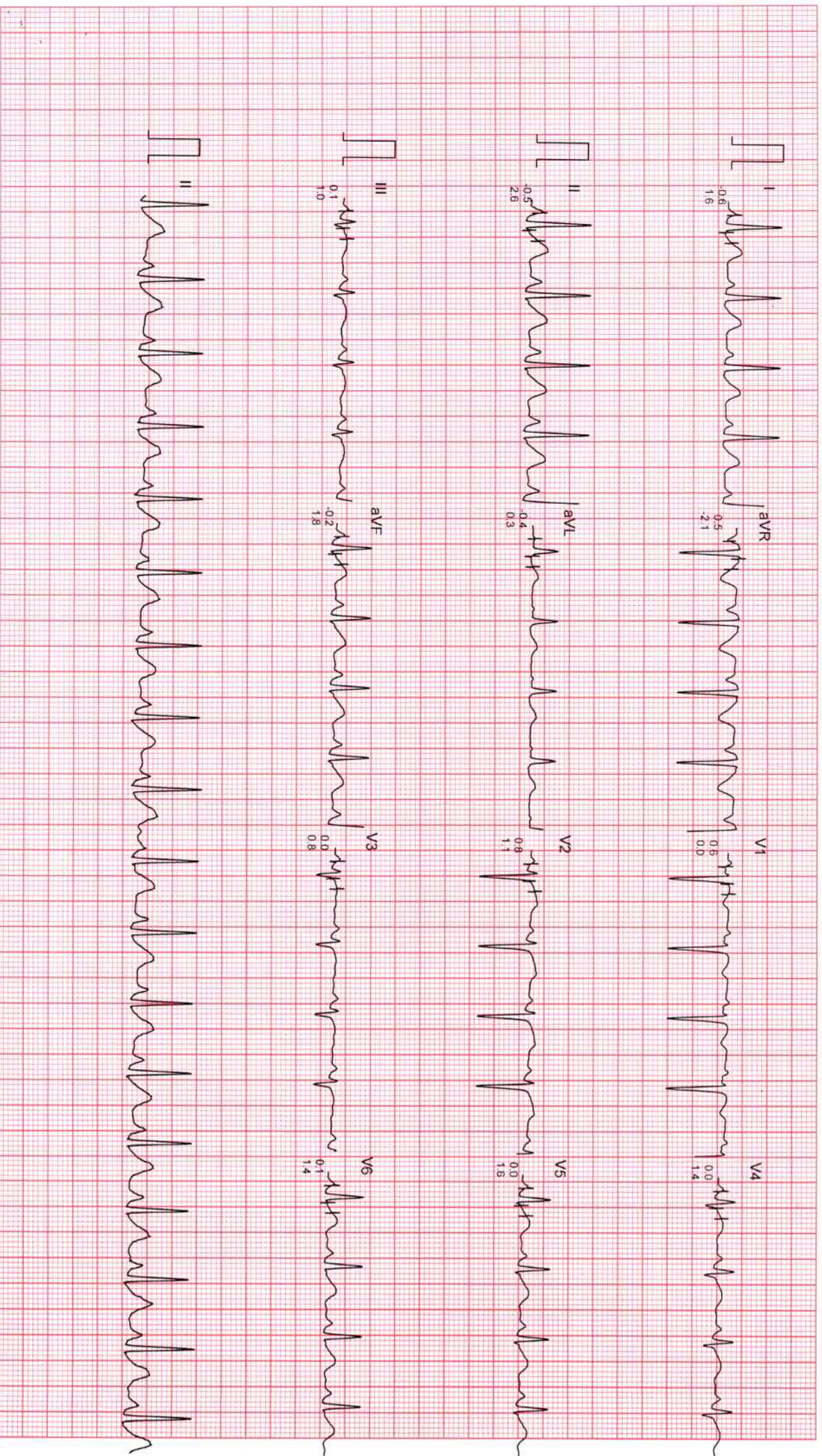

Filtered

Computer Corrected Baseline

25mm/Sec 10mm/mV

CardiCom, INDIA Ph.:091-731-2620740, TeleFax:091-731-2431214

Ms. MONIKA SINGH

ID : 995

AGE/SEX : 36/F

RECORDED : 17-3-2024 12:43

RATE : 127 BPM

B.P. : 120/72 mmHg

DR. CHARU KOHLI'S CLINIC

BRUCE

EXERCISE 1

PHASE TIME : 2:59

STAGE TIME : 2:59

ST @ 10mm/mV

80ms PostJ

SPEED : 2.7 Km./Hr.

GRADE : 10.0 %

LINKED MEDIAN



Filtered

Computer Corrected Baseline

25mm/sec 10mm/mV

CardiCom, INDIA Ph.:091-731-2620740 TeleFax:091-731-2431214

Ms. MONIKA SINGH

I.D. : 995

AGE/SEX : 36/F

RECORDED : 17-3-2024 12:43

DR. CHARU KOHLI'S CLINIC

RATE : 136 BPM  
B.P. : 130/74 mmHg

BRUCE  
EXERCISE 2  
PHASE TIME : 5:59  
STAGE TIME : 2:59

ST @ 10mm/mV  
80ms PostJ  
SPEED : 4.0 Km./Hr.  
GRADE : 12.0 %

LINKED MEDIAN



Ms. MONIKA SINGH

ID : 995

AGE/SEX : 36/F

RECORDED : 17-3-2024 12:43

RATE : 144 BPM  
B.P. : 140/76 mmHg

DR. CHARU KOHLI'S CLINIC

BRUCE

EXERCISE 3

PHASE TIME : 8:59

STAGE TIME : 2:59

ST @ 10mm/mV

80ms PostJ

SPEED : 5.4 Km./Hr.

GRADE : 14.0 %

LINKED MEDIAN

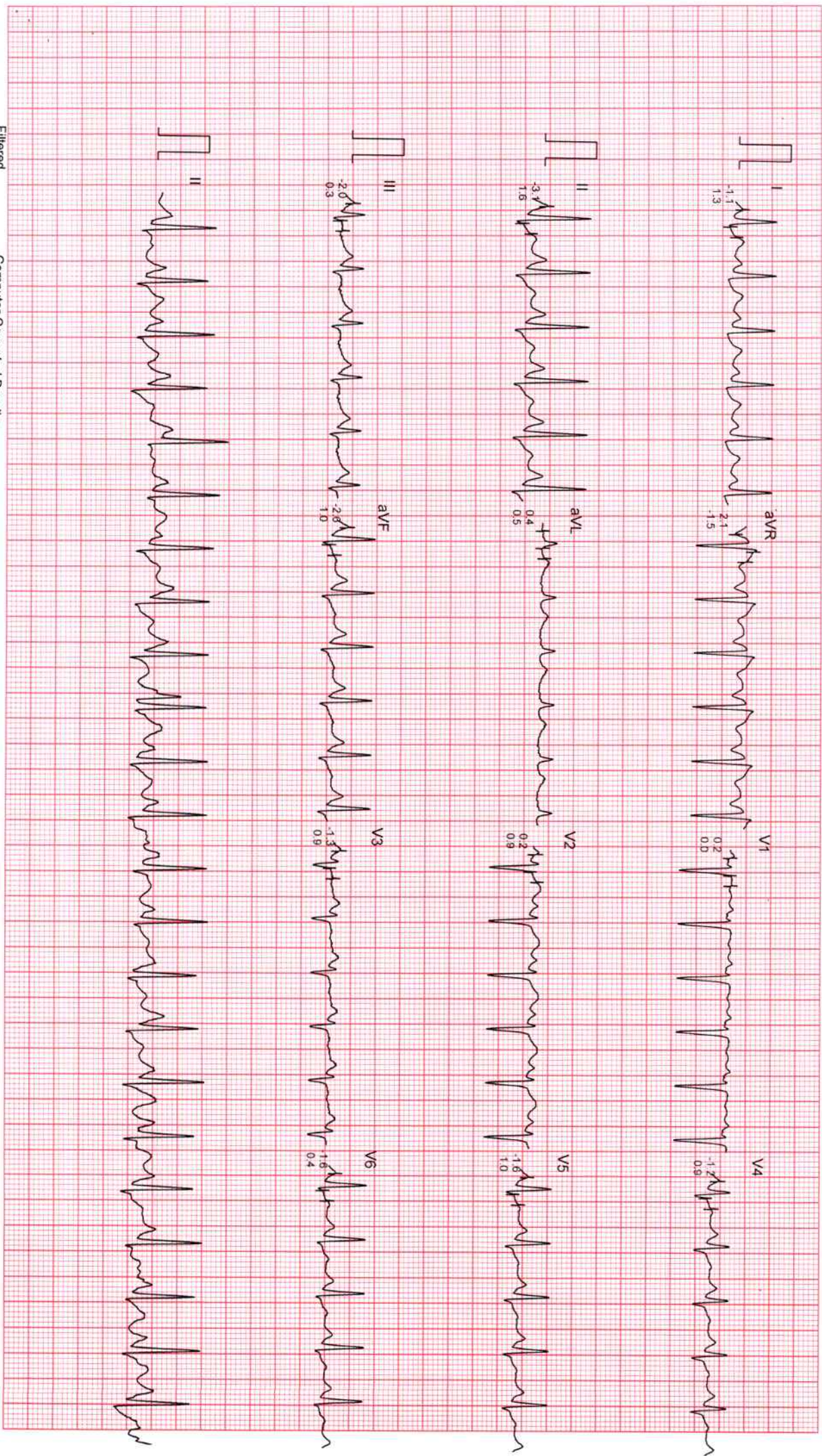

Filtered

Computer Corrected Baseline

25mm/sec 10mm/mV

CardiCom, INDIA Ph :091-731-2620740, TeleFax:091-731-2431214

Ms. MONIKA SINGH

I.D. : 995

AGE/SEX : 36/F

RECORDED : 17-3-2024 12:43

RATE : 165 BPM  
B.P. : 150/80 mmHg

# DR. CHARU KOHLI'S CLINIC

BRUCE

EXERCISE 4

PHASE TIME : 10:59

STAGE TIME : 1:59

ST @ 10mm/mV

80ms PostJ

SPEED : 6.7 Km/Hr.

GRADE : 16.0 %

LINKED MEDIAN



Filtered

Computer Corrected Baseline

25mm/Sec 10mm/mV

MS. MONIKA SINGH

I.D. : 995

AGE/SEX : 36/F

RECORDED : 17-3-2024 12.43

RATE : 166 BPM

B.P. : 150/80 mmHg

DR. CHARU KOHLI'S CLINIC

BRUCE

PEAK EXERCISE

PHASE TIME : 11:01

STAGE TIME : 2:01

ST @ 10mm/mV

80ms PostJ

SPEED : 6.7 Km./Hr.

GRADE : 16.0 %

LINKED MEDIAN

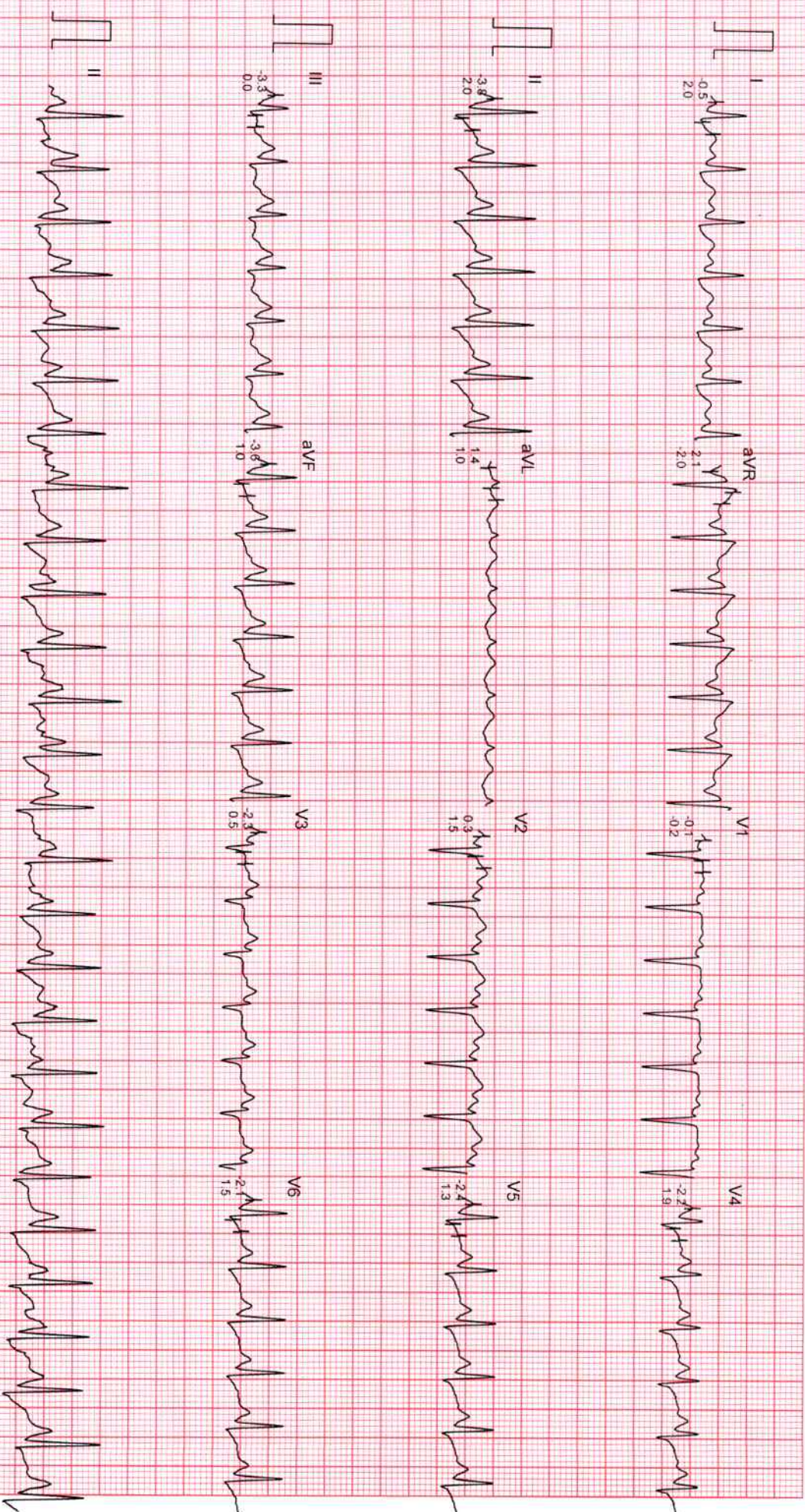

Filtered Computer Corrected Baseline 25mm/sec 10mm/mV



Ms. MONIKA SINGH

I.D. : 995

AGE/SEX : 36/F

RECORDED : 17-3-2024 12:43

RATE : 144 BPM  
B.P. : 150/80 mmHg

DR. CHARU KOHLI'S CLINIC

BRUCE

RECOVERY

PHASE TIME : 0:59

ST @ 10mm/mV

80ms PostJ

SPEED : 0.0 Km./Hr.

GRADE : 0.0 %

LINKED MEDIAN

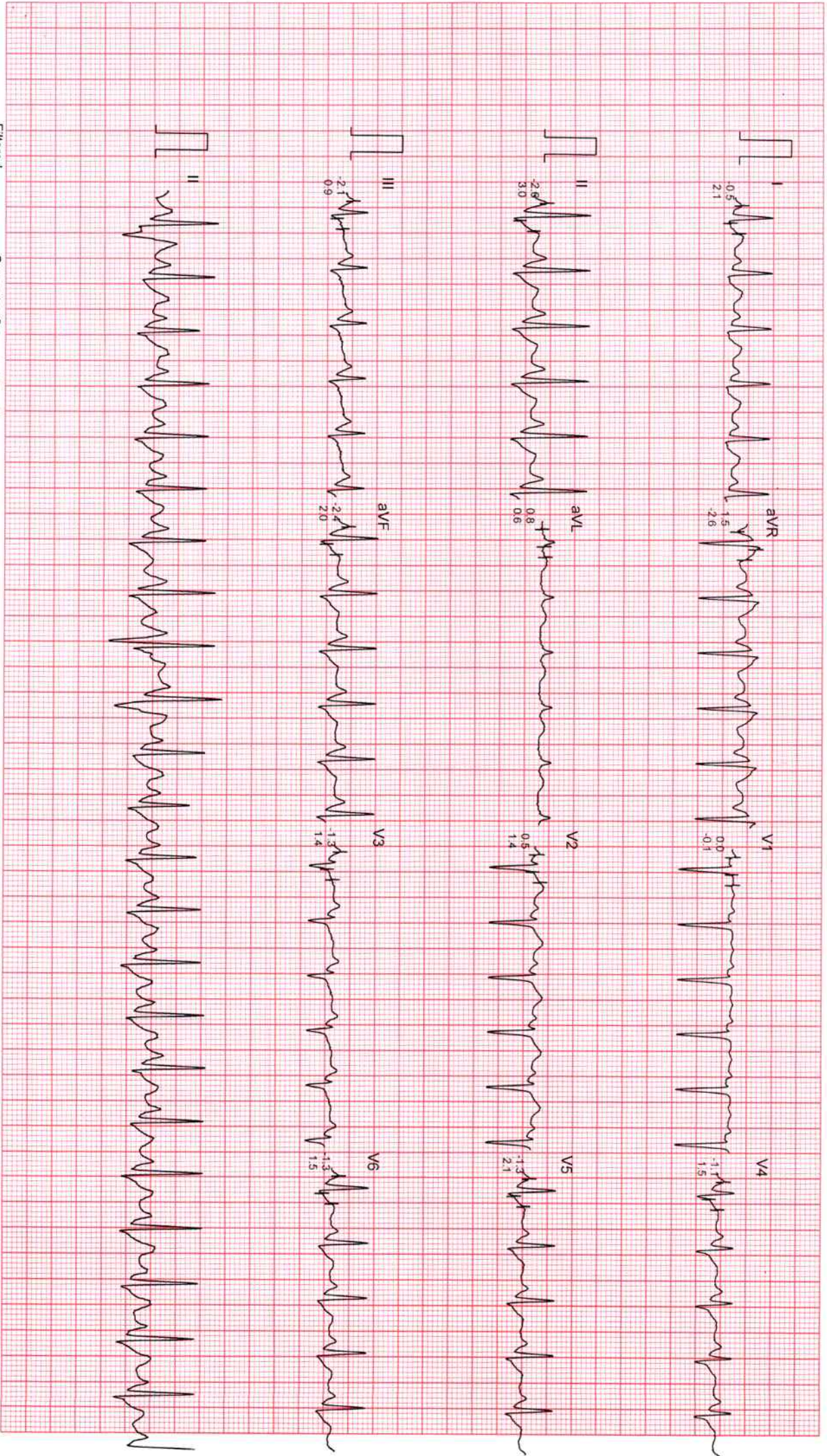

Filtered

Computer Corrected Baseline

25mm/sec 10mm/mV

CardiCom, INDIA Ph.:091-731-2620740, TeleFax:091-731-2431214

Ms. MONIKA SINGH

ID : 995

AGE/SEX : 36/F

RECORDED : 17-3-2024 12:43

RATE : 121 BPM

B.P. : 130/78 mmHg

DR. CHARU KOHLI'S CLINIC

BRUCE

RECOVERY

PHASE TIME : 2:59

ST @ 10mm/mV

80ms PostU

SPEED : 0.0 Km./Hr.

GRADE : 0.0 %

LINKED MEDIAN

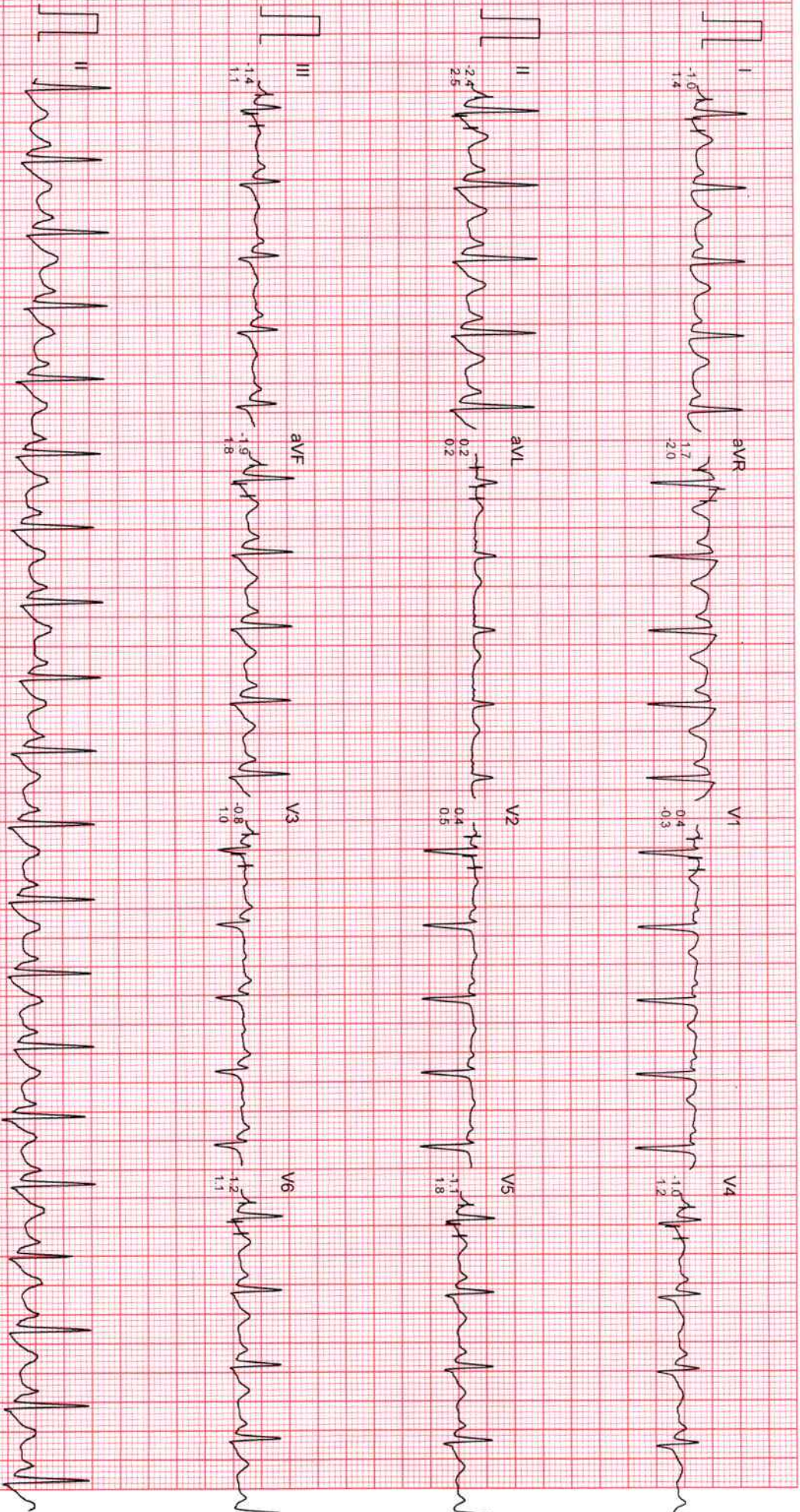

Filtered

Computer Corrected Baseline

25mm/sec 10mm/mV

CardiCom, INDIA Ph.:091-731-2620740, TeleFax:091-731-2431214

Ms. MONIKA SINGH

I.D. : 995

AGE/SEX : 36/F

RECORDED : 17-3-2024 12:43

RATE : 108 BPM

B.P. : 110/74 mmHg

DR. CHARU KOHLI'S CLINIC

BRUCE

RECOVERY

PHASE TIME : 5:59

ST @ 10mm/mV

80ms PostJ

SPEED : 0.0 Km./Hr.

GRADE : 0.0 %

LINKED MEDIAN



Ms. MONIKA SINGH  
I.D. : 995  
AGE/SEX : 36/F  
RECORDED : 17-3-2024 12:43

RATE : 117 BPM  
B.P. : 110/74 mmHg

# DR. CHARU KOHLI'S CLINIC

BRUCE  
RECOVERY  
PHASE TIME : 8:59

ST @ 10mm/mV  
80ms PostJ  
SPEED : 0.0 Km./Hr.  
GRADE : 0.0 %

LINKED MEDIUM





**Dr. Charu Kohli's Clinic**  
C-234 Defence Colony, New Delhi-1 10024  
Ph 41550792, 24336960, 24332759  
E-mail: [drcharukohli@yahoo.com](mailto:drcharukohli@yahoo.com)

**NAME** : MONIKA  
**AGE/SEX** : 36Y/F  
**DATE** : 17.03.2024

**X - RAY CHEST PA VIEW :**

Cardiac shadow is normal.  
Aorta is normal.  
Bilateral lung fields are clear.  
Both costophrenic angles are clear.  
Bilateral domes of diaphragm are normal.  
No bony injury noted.

**IMPRESSION:** Normal chest skiagram

*Charu Kohli*

**DR. CHARU KOHLI**  
**MBBS, DMRD**  
**Consultant Radiologist**

**IMPORTANT:** Owing to technical limitations in case of any error in the study, the Doctor cannot be held responsible for claim of damages of any nature and this report is not valid for any Medico-legal aspect.

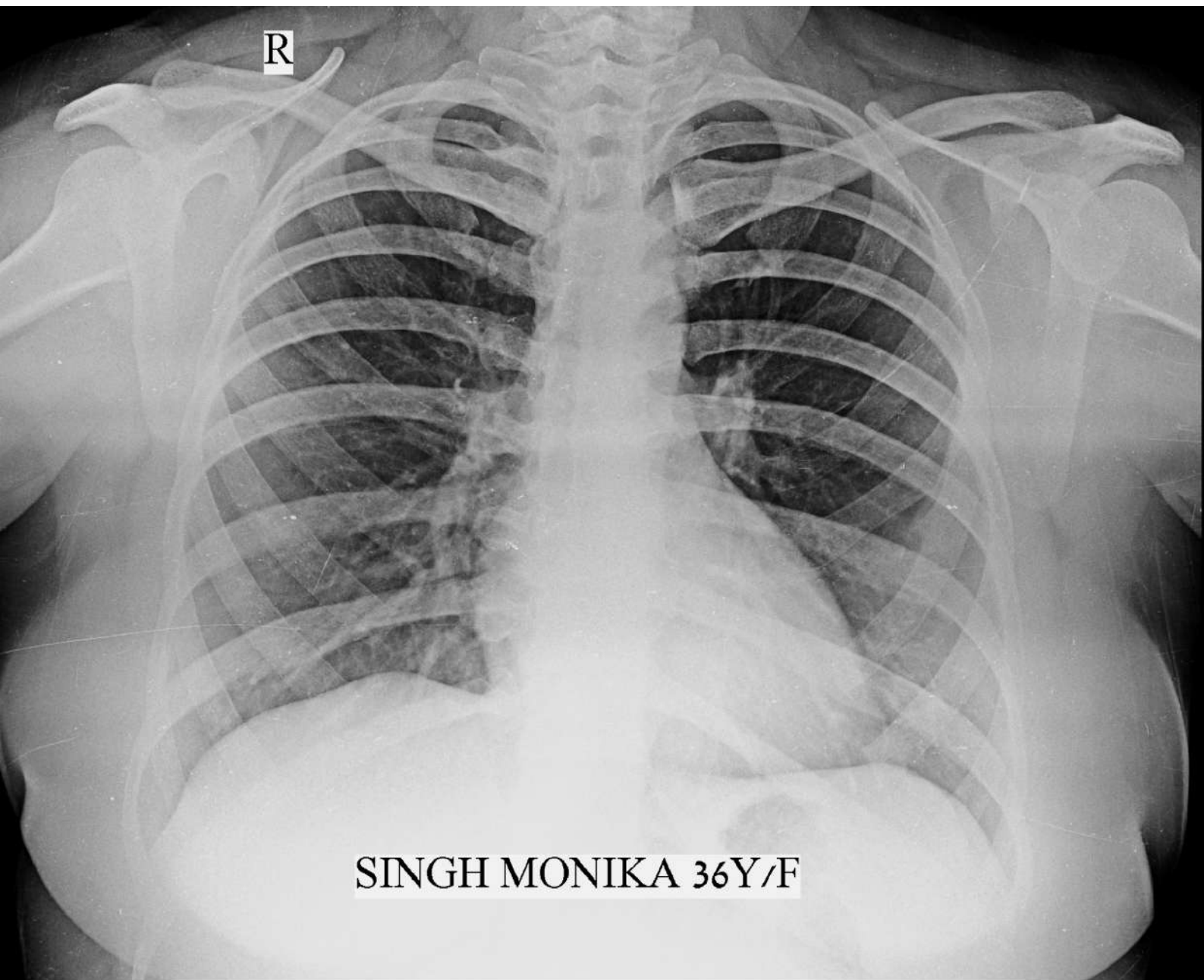

R

SINGH MONIKA 36Y/F

आयकर विभाग  
INCOME TAX DEPARTMENT



भारत सरकार  
GOVT. OF INDIA



स्थायी लेखा संख्या कार्ड  
Permanent Account Number Card  
BDUPM8777J



नाम / Name  
MONIKA SINGH

पिता का नाम / Father's Name  
MAHAVIR SINGH

जन्म की तारीख / Date of Birth  
02/07/1987

हस्ताक्षर / Signature

80696



GPS Map Camera

New Delhi, Delhi, India

C-234, Chakrabarti Vithi Rd, Block C, Defence Colony, New Delhi, Delhi  
110049, India

Lat 28.570738°

Long 77.229914°

17/03/24 09:34 AM GMT +05:30

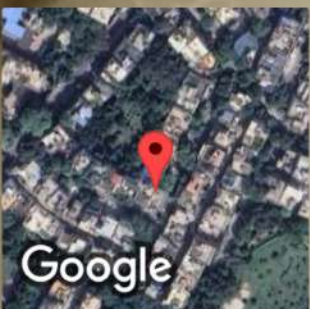



 **GPS Map Camera**

New Delhi, Delhi, India

C-234, Chakrabarti Vithi Rd, Block C, Defence Colony, New Delhi, Delhi  
110049, India

Lat 28.570738°

Long 77.229914°

17/03/24 09:34 AM GMT +05:30

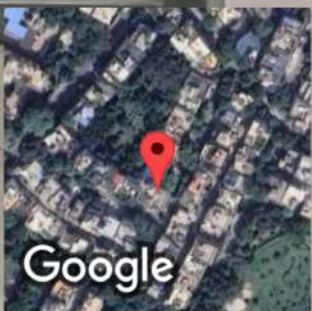





<b>Registration No.</b>	<b>102321701</b>	Mobile No.	9560279785
<b>Patient Name</b>	<b>Ms. MONIKA SINGH</b>	Registration Date/Time	17/03/2024 09:21:33
Age / Sex	36 Yrs 8 Female 6 Days	Sample Collected Date/Time	17/03/2024 10:07:22
Ref By / Hospital	Others MEDI WHEEL	Report Date/Time	17/03/2024 18:31:32
Collected At	DCKC	Printed Date/Time	17/03/2024 18:42:01

Test Name	Value	Unit	Biological Ref Interval
-----------	-------	------	-------------------------

## HAEMATOLOGY

### Complete Blood Count (CBC)

Haemoglobin (Hb) ,EDTA <i>Method : Colorimetric</i>	<b>8.6</b>	g/dL	12.0 - 15.0
Total Leucocyte Count (TLC) ,EDTA <i>Method : Electric impedance</i>	06.9	10 <sup>9</sup> /L	04.0 - 11.0
Red Blood Cell (RBC) ,EDTA <i>Method : Electric impedance</i>	4.42	10 <sup>6</sup> /uL	3.80 - 4.80
Hematocrit (HCT /PCV) ,EDTA <i>Method : Pulse height detection</i>	<b>30.0</b>	%	36.0 - 46.0
Mean Corp Volume (MCV) ,EDTA <i>Method : Calculated</i>	<b>67.8</b>	fL	83.0 - 101.0
Mean Corp Hb (MCH) ,EDTA <i>Method : Calculated</i>	<b>19.4</b>	pg	27.0 - 32.0
Mean Corp Hb Conc (MCHC) ,EDTA <i>Method : Calculated</i>	<b>28.6</b>	g/dL	31.5 - 34.5
Platelet Count(PLT) ,EDTA <i>Method : Electric impedance/Microscopy</i>	301.00	10 <sup>3</sup> /uL	150.00 - 410.00
RDW- CV% ,EDTA	<b>16.9</b>	%	11.6 - 14.0
Differential Leucocyte Count <i>Method : Microscopy</i>			
Neutrophil ,EDTA	67.0	%	40.0 - 80.0
Lymphocyte ,EDTA	24.0	%	20.0 - 45.0
Eosinophil ,EDTA	3.0	%	1.0 - 6.0
Monocyte ,EDTA	6.0	%	2.0 - 10.0
Basophil ,EDTA	0.0	%	0.0 - 2.0
ESR ,EDTA <i>Method : Westergreen</i>	<b>32</b>	mm/Ist hr.	00 - 20

Page No: 1 of 10

Checked By :- POOJA



DR. NEELU CHHABRA  
MD. PATHOLOGIST

**At Your Home: Collection of Blood Samples, ECG, Digital X-Ray**

Occupational Health Service ■ Diagnostic & Preventive ■ Health Assessment ■ Periodic Preventive Health Camps ■ Corporate Health Checks

**Ultrasound | Digital X Ray | DEXA | Mammography | Path Lab | ECHO | TMT | Healthchecks | PFT | Holter | Audiometry**



<b>Registration No.</b>	<b>102321701</b>	Mobile No.	9560279785
<b>Patient Name</b>	<b>Ms. MONIKA SINGH</b>	Registration Date/Time	17/03/2024 09:21:33
Age / Sex	36 Yrs 8 <del>Female</del> 6 Days	Sample Collected Date/Time	17/03/2024 10:07:22
Ref By / Hospital	Others MEDI WHEEL	Report Date/Time	17/03/2024 17:02:59
Collected At	DCKC	Printed Date/Time	17/03/2024 18:42:01

Test Name	Value	Unit	Biological Ref Interval
-----------	-------	------	-------------------------

Blood Group ABO ,EDTA

Method : Forward Grouping

"B"

Rh Typing ,EDTA

Method : Forward Grouping

POSITIVE

**HbA1c** ,EDTA

Method : Photometric method

6.2 %

**INTERPRETATIONS:-**

**NORMAL RANGE** **4.00 - 5.60** %

Pre Diabetic/ Higher chance of getting diabetes	5.70	- 6.20	%
Good Diabetic Control	6.20	- 6.80	%
Fair Diabetic Control	6.80	- 7.60	%
Uncontrolled Diabetes -action suggested	>7.6		%

**Note:-**

Glycosylated Haemoglobin is a specific component of HBA1C and is the blood glucose bound to it. This test is an index of carbohydrate in balance during the preceding two months. The estimation is of greater importance for specific group of patient. This result are not affected by time, meal intake exercise, diabetic drugs, emotional Stress etc. HbA1c should be routinely monitored ideally at least every 3 months.





<b>Registration No.</b>	<b>102321701</b>	Mobile No.	9560279785
<b>Patient Name</b>	<b>Ms. MONIKA SINGH</b>	Registration Date/Time	17/03/2024 09:21:33
Age / Sex	36 Yrs 8 Female 16 Days	Sample Collected Date/Time	17/03/2024 10:07:22
Ref By / Hospital	Others MEDI WHEEL	Report Date/Time	17/03/2024 18:30:16
Collected At	DCKC	Printed Date/Time	17/03/2024 18:42:01

Test Name	Value	Unit	Biological Ref Interval
-----------	-------	------	-------------------------

## BIOCHEMISTRY

### LIPID PROFILE

Total Lipids ,Serum Plain	<b>388</b>	mg/dl	400 - 700
Serum Cholesterol ,Serum Plain Method : CHOD-POD	170	mg/dl	0 - 200
Serum Triglycerides ,Serum Plain Method : GPO-POD	48	mg/dl	40 - 140
Serum HDL Cholesterol ,Serum Plain Method : Direct Method	40	mg/dl	40 - 70
Serum LDL Cholesterol ,Serum Plain Method : Calculated	<b>120.4</b>	mg/dl	30.0 - 100.0
Serum VLDL Cholesterol ,Serum Plain Method : Calculated	<b>9.6</b>	mg/dl	24.0 - 45.0
Total CHO/HDL Cholesterol Ratio ,Serum Plain Method : Calculated	4.25		
LDL/HDL Cholesterol Ratio ,Serum Plain Method : Calculated	3.01		

Guidelines for Total Blood Cholesterol Levels on 11 to 12 hour fasting samples.

Desirable : Less than 200 mg/dl

Borderline High Risk : 200 to 239 mg/dl

High Risk : 240 mg/dl and over, on repeated values

Optimal Level for Cardiac Patients : Less than 200 mg/dl

HDL-C : High HDL has generally been found to be protective, decreasing the risk of coronary Artery disease (CAD) in most people. However, some recent studies have shown that in some people with high HDL, the HDL is not protective and may, in fact result in higher risk for CAD than in people with normal HDL levels. In one study it was shown that people with CAD and high HDL had underlying genetic anomalies in enzymes important in lipid turnover. Another study showed that high levels of abnormally large HDL particles were associated with increased risk of CAD. Factors that elevate HDL concentrations include chronic alcoholism, treatment with oral estrogen replacement therapy, extensive aerobic exercise, and treatment with niacin, statins, or fibrates. Smoking reduces levels of HDL cholesterol, while quitting smoking leads to a rise in the plasma HDL level.

Triglycerides  
Female 40 - 140  
Male 60 - 165

Adult levels:

Optimal <100 mg/dL  
Near Optimal/ above optimal 100 -129 mg/dL  
Borderline high 130 - 159 mg/dL  
High 160 - 189 mg/dL  
Very High ≥190 mg/dL

### KIDNEY FUNCTION TEST (KFT)

Blood Urea ,Serum Plain Method : Urease -UV	16.6	mg/dl	15.0 - 45.0
Serum Creatinine ,Serum Plain Method : Modified Jaffe's	0.76	mg/dl	0.50 - 1.50

Checked By :- POOJA

DR. NEELU CHHABRA  
MD. PATHOLOGIST

**At Your Home: Collection of Blood Samples, ECG, Digital X-Ray**

Occupational Health Service ■ Diagnostic & Preventive ■ Health Assessment ■ Periodic Preventive Health Camps ■ Corporate Health Checks

**Ultrasound | Digital X Ray | DEXA | Mammography | Path Lab | ECHO | TMT | Healthchecks | PFT | Holter | Audiometry**



<b>Registration No.</b>	<b>102321701</b>	Mobile No.	9560279785
<b>Patient Name</b>	<b>Ms. MONIKA SINGH</b>	Registration Date/Time	17/03/2024 09:21:33
Age / Sex	36 Yrs 8 Female 6 Days	Sample Collected Date/Time	17/03/2024 10:07:22
Ref By / Hospital	Others MEDI WHEEL	Report Date/Time	17/03/2024 18:31:32
Collected At	DCKC	Printed Date/Time	17/03/2024 18:42:01

Test Name	Value	Unit	Biological Ref Interval
-----------	-------	------	-------------------------

Serum Uric Acid ,Serum Plain <i>Method : Uricase- POD</i>	4.47	mg/dl	2.40 - 5.70
Serum Sodium ,Serum Plain <i>Method : ISE Direct</i>	141.0	mmol/L	135.0 - 148.0
Serum Potassium ,Serum Plain <i>Method : ISE Direct</i>	4.40	mmol/L	3.50 - 5.00
Serum Chloride ,Serum Plain <i>Method : ISE DIRECT</i>	101.00	mmol/L	97.00 - 107.00
Serum Calcium ,Serum Plain <i>Method : Arsenazo III</i>	8.80	mg/dl	New Born : 7.8 - 11.2 mg/dl Adult : 8.2 - 10.6 mg/dl



<b>Registration No.</b>	<b>102321701</b>	Mobile No.	9560279785
<b>Patient Name</b>	<b>Ms. MONIKA SINGH</b>	Registration Date/Time	17/03/2024 09:21:33
Age / Sex	36 Yrs 8 Female 16 Days	Sample Collected Date/Time	17/03/2024 10:07:22
Ref By / Hospital	Others MEDI WHEEL	Report Date/Time	17/03/2024 18:30:16
Collected At	DCKC	Printed Date/Time	17/03/2024 18:42:01

Test Name	Value	Unit	Biological Ref Interval
-----------	-------	------	-------------------------

**LIVER PROFILE / LFT**

Serum Bilirubin (Total) ,Serum Plain <i>Method : DSA Method</i>	1.02	mg/dl	0.00 - 1.20
Serum Bilirubin (Direct) ,Serum Plain <i>Method : DSA Method</i>	0.30	mg/dl	0.00 - 0.30
Serum Bilirubin (Indirect) ,Serum Plain <i>Method : Calculated Parameter</i>	<b>0.72</b>	mg/dl	0.00 - 0.60
SGOT ,Serum Plain <i>Method : IFCC/KINETIC</i>	16.0	IU/l	Males : Upto 46 IU/l Females : Upto 40 IU/l
SGPT ,Serum Plain <i>Method : IFCC/KINETIC</i>	17.8	IU/l	Upto 49 IU/l
Serum Alkaline Phosphatase ,Serum Plain <i>Method : DEA Method</i>	87.0	IU/l	30.0 - 120.0
Serum Total Protein ,Serum Plain <i>Method : Biuret Method</i>	7.59	gm/dl	6.00 - 8.50
Serum Albumin ,Serum Plain <i>Method : BCG Method</i>	4.05	gm/dl	3.20 - 5.50
Globulin ,Serum Plain <i>Method : Calculated</i>	3.54	gm/dl	2.00 - 4.10
A/G Ratio ,Serum Plain <i>Method : Calculated</i>	1.14		1.00 - 2.10
Serum GGTP ,Serum Plain <i>Method : G-Glutamyl Transferase</i>	30.0	U/L	0.0 - 50.0



<b>Registration No.</b>	<b>102321701</b>	Mobile No.	9560279785
<b>Patient Name</b>	<b>Ms. MONIKA SINGH</b>	Registration Date/Time	17/03/2024 09:21:33
Age / Sex	36 Yrs 8 Female 6 Days	Sample Collected Date/Time	17/03/2024 10:07:22
Ref By / Hospital	Others MEDI WHEEL	Report Date/Time	17/03/2024 18:32:35
Collected At	DCKC	Printed Date/Time	17/03/2024 18:42:01

Test Name	Value	Unit	Biological Ref Interval
-----------	-------	------	-------------------------

Blood Sugar (Fasting) ,Plasma F  
Method : GOD POD

**113.0**

mg/dl

70.0 - 110.0

Blood Sugar (PP) ,Plasma PP  
Method : GOD POD

120.0

mg/dl

70.0 - 140.0



<b>Registration No.</b>	<b>102321701</b>	Mobile No.	9560279785
<b>Patient Name</b>	<b>Ms. MONIKA SINGH</b>	Registration Date/Time	17/03/2024 09:21:33
Age / Sex	36 Yrs 8 Female 6 Days	Sample Collected Date/Time	17/03/2024 10:07:22
Ref By / Hospital	Others MEDI WHEEL	Report Date/Time	17/03/2024 17:09:08
Collected At	DCKC	Printed Date/Time	17/03/2024 18:42:01

Test Name	Value	Unit	Biological Ref Interval
-----------	-------	------	-------------------------

## IMMUNOASSAY

### TOTAL THYROID PROFILE

Total T3 ,Serum Plain	1.13	ng/mL	0.69 - 2.15
Total T4 ,Serum Plain	11.70	ug/dl	5.20 - 12.70
TSH	1.82	uIU/ml	0.30 - 4.50

**Comment :**

Age Group	Biological Reference Range
1-2 Days	3.2-3.43 uIU/ml
3-4 Days	0.7-15.4 uIU/ml
15 Days - 5 Months	1.7-9.1 uIU/ml
5 Months - 2 Years	0.7-6.4 uIU/ml
2 Years - 12 Years	0.64-6.27 uIU/ml
12 Years - 18 Years	0.51-4.94 uIU/ml
> 18 Years	0.35-5.50 uIU/ml

**Adults**

Note: TSH levels are subject to circadian variation, rising several hours before the onset of sleep, reaching peak levels between 11 pm to 6 am. Nadir concentrations are observed during the afternoon. Diurnal variation in TSH level approximates + 50 %, hence time of the day has influence on the measured serum TSH concentration. Although elevated TSH levels are nearly always indicative of primary hypothyroidism, and may be seen in secondary thyrotoxicosis.

**Newborn**

In a very low birth weight baby (particularly premature neonates) immaturity of the hypothalamic-pituitary - thyroid axis may mask primary congenital hypothyroidism. It is recommended that the test be repeated two weeks after birth in babies 1000-1500 gm and at four weeks in those <1000 gm. Specimen collection prior to 24 hours of age, after blood transfusion and prematurity can affect this screening.

Nearly 90% of CH cases are detected by newborn screening. A small number of children may test normal on the newborn screen but later develop hypothyroidism.





<b>Registration No.</b>	<b>102321701</b>	Mobile No.	9560279785
<b>Patient Name</b>	<b>Ms. MONIKA SINGH</b>	Registration Date/Time	17/03/2024 09:21:33
Age / Sex	36 Yrs 8 Female 6 Days	Sample Collected Date/Time	17/03/2024 10:07:22
Ref By / Hospital	Others MEDI WHEEL	Report Date/Time	17/03/2024 18:32:13
Collected At	DCKC	Printed Date/Time	17/03/2024 18:42:01

Test Name	Value	Unit	Biological Ref Interval
-----------	-------	------	-------------------------

## CLINICAL PATHOLOGY

### URINE ROUTINE EXAMINATION

#### URE PHYSICAL EXAMINATION

Colour ,URINE	Pale Yellow	Pale Yellow
Volume ,URINE	30 mL	
Appearance ,URINE	Clear	Clear

#### URE CHEMICAL EXAMINATION

Reaction ,URINE	Acidic	Acidic
Ph (Strip Method) ,URINE	6.0	5.0
Specific Gravity ,URINE	1.020	1.000
Protein (Strip Method) ,URINE	Nil	Nil
Glucose (Strip Method) ,URINE	Nil	Nil

#### URE MICROSCOPY EXAMINATION

Pus Cells ,URINE	1 - 2 /HPF	0 - 1
Epithelial Cells ,URINE	1 - 2 /HPF	0 - 1
RBC's ,URINE	Nil /HPF	Nil
Casts ,URINE	Nil	
Crystals ,URINE	Nil	
Bacteria ,URINE	Absent	Absent
Mucus Thread ,URINE	Nil	Nil
Other ,URINE	Nil	





<b>Registration No.</b>	<b>102321701</b>	Mobile No.	9560279785
<b>Patient Name</b>	<b>Ms. MONIKA SINGH</b>	Registration Date/Time	17/03/2024 09:21:33
Age / Sex	36 Yrs 8 Female 6 Days	Sample Collected Date/Time	17/03/2024 10:07:22
Ref By / Hospital	Others MEDI WHEEL	Report Date/Time	17/03/2024 17:38:30
Collected At	DCKC	Printed Date/Time	17/03/2024 18:42:01

Test Name	Value	Unit	Biological Ref Interval
-----------	-------	------	-------------------------

**STOOL ANALYSIS**

STOOL MICROSCOPIC EXAMINATION

OTHERS ,STOOL SNR Nil





<b>Registration No.</b>	<b>102321701</b>	Mobile No.	9560279785
<b>Patient Name</b>	<b>Ms. MONIKA SINGH</b>	Registration Date/Time	17/03/2024 09:21:33
Age / Sex	36 Yrs 8 Female 6 Days	Sample Collected Date/Time	17/03/2024 10:07:22
Ref By / Hospital	Others MEDI WHEEL	Report Date/Time	17/03/2024 18:31:33
Collected At	DCKC	Printed Date/Time	17/03/2024 18:42:01

Test Name	Value	Unit	Biological Ref Interval
-----------	-------	------	-------------------------

URE SUGAR (FASTING) ,URINE NIL

URE SUGAR PP ,URINE NIL

\*\*\* End of Report \*\*\*

17-03-2024 13:32:03  
12.20 s  
78.00 kV  
8.00 mA



17-03-2024 13:32:03  
12.20 s  
78.00 kV  
8.00 mA

