



Certificate No: MO-5597

Patient Name : Mr.MAHADEV FARANDE	Collected : 08/Mar/2024 08:25AM
Age/Gender : 46 Y 6 M 0 D/M	Received : 08/Mar/2024 02:00PM
UHID/MR No : CKHA.0000072231	Reported : 08/Mar/2024 02:39PM
Visit ID : CKHAOPV110418	Status : Final Report
Ref Doctor : Dr.SELF	Sponsor Name : ARCOFEMI HEALTHCARE LIMITED
Emp/Auth/TPA ID : bobE12861	

DEPARTMENT OF HAEMATOLOGY

PERIPHERAL SMEAR , WHOLE BLOOD EDTA

RBC's are Normocytic Normochromic
WBC's are normal in number and morphology
Platelets are Adequate
No hemoparasite seen.



DR.Sanjay Ingle
M.B.B.S,M.D(Pathology)
Consultant Pathologist



Certificate No: MO-5597

Patient Name : Mr.MAHADEV FARANDE	Collected : 08/Mar/2024 08:25AM
Age/Gender : 46 Y 6 M 0 D/M	Received : 08/Mar/2024 02:00PM
UHID/MR No : CKHA.0000072231	Reported : 08/Mar/2024 02:39PM
Visit ID : CKHAOPV110418	Status : Final Report
Ref Doctor : Dr.SELF	Sponsor Name : ARCOFEMI HEALTHCARE LIMITED
Emp/Auth/TPA ID : bobE12861	

DEPARTMENT OF HAEMATOLOGY

ARCOFEMI - MEDIWHEEL - FULL BODY ANNUAL PLUS ABOVE 50Y MALE - 2D ECHO - PAN INDIA - FY2324

Test Name	Result	Unit	Bio. Ref. Range	Method
HEMOGRAM , WHOLE BLOOD EDTA				
HAEMOGLOBIN	15	g/dL	13-17	Spectrophotometer
PCV	43.30	%	40-50	Electronic pulse & Calculation
RBC COUNT	5.01	Million/cu.mm	4.5-5.5	Electrical Impedence
MCV	86.5	fL	83-101	Calculated
MCH	30	pg	27-32	Calculated
MCHC	34.7	g/dL	31.5-34.5	Calculated
R.D.W	13.1	%	11.6-14	Calculated
TOTAL LEUCOCYTE COUNT (TLC)	5,520	cells/cu.mm	4000-10000	Electrical Impedence
DIFFERENTIAL LEUCOCYTIC COUNT (DLC)				
NEUTROPHILS	59.3	%	40-80	Electrical Impedence
LYMPHOCYTES	27.9	%	20-40	Electrical Impedence
EOSINOPHILS	2.7	%	1-6	Electrical Impedence
MONOCYTES	9.6	%	2-10	Electrical Impedence
BASOPHILS	0.5	%	<1-2	Electrical Impedence
ABSOLUTE LEUCOCYTE COUNT				
NEUTROPHILS	3273.36	Cells/cu.mm	2000-7000	Calculated
LYMPHOCYTES	1540.08	Cells/cu.mm	1000-3000	Calculated
EOSINOPHILS	149.04	Cells/cu.mm	20-500	Calculated
MONOCYTES	529.92	Cells/cu.mm	200-1000	Calculated
BASOPHILS	27.6	Cells/cu.mm	0-100	Calculated
Neutrophil lymphocyte ratio (NLR)	2.13		0.78- 3.53	Calculated
PLATELET COUNT	173000	cells/cu.mm	150000-410000	Electrical impedence
ERYTHROCYTE SEDIMENTATION RATE (ESR)	8	mm at the end of 1 hour	0-15	Modified Westergren
PERIPHERAL SMEAR				

RBC's are Normocytic Normochromic
WBC's are normal in number and morphology
Platelets are Adequate
No hemoparasite seen.



DR. Sanjay Ingle
M.B.B.S, M.D (Pathology)
Consultant Pathologist



Certificate No: MO-5597

Patient Name : Mr.MAHADEV FARANDE	Collected : 08/Mar/2024 10:40AM
Age/Gender : 46 Y 6 M 0 D/M	Received : 08/Mar/2024 01:55PM
UHID/MR No : CKHA.0000072231	Reported : 08/Mar/2024 03:25PM
Visit ID : CKHAOPV110418	Status : Final Report
Ref Doctor : Dr.SELF	Sponsor Name : ARCOFEMI HEALTHCARE LIMITED
Emp/Auth/TPA ID : bobE12861	

DEPARTMENT OF BIOCHEMISTRY

ARCOFEMI - MEDIWHEEL - FULL BODY ANNUAL PLUS ABOVE 50Y MALE - 2D ECHO - PAN INDIA - FY2324

Test Name	Result	Unit	Bio. Ref. Range	Method
GLUCOSE, FASTING , NAF PLASMA	105	mg/dL	70-100	HEXOKINASE

Comment:

As per American Diabetes Guidelines, 2023

Fasting Glucose Values in mg/dL	Interpretation
70-100 mg/dL	Normal
100-125 mg/dL	Prediabetes
≥126 mg/dL	Diabetes
<70 mg/dL	Hypoglycemia

Note:

- The diagnosis of Diabetes requires a fasting plasma glucose of > or = 126 mg/dL and/or a random / 2 hr post glucose value of > or = 200 mg/dL on at least 2 occasions.
- Very high glucose levels (>450 mg/dL in adults) may result in Diabetic Ketoacidosis & is considered critical.

Test Name	Result	Unit	Bio. Ref. Range	Method
GLUCOSE, POST PRANDIAL (PP), 2 HOURS , SODIUM FLUORIDE PLASMA (2 HR)	186	mg/dL	70-140	HEXOKINASE

Comment:

It is recommended that FBS and PPBS should be interpreted with respect to their Biological reference ranges and not with each other.

Conditions which may lead to lower postprandial glucose levels as compared to fasting glucose levels may be due to reactive hypoglycemia, dietary meal content, duration or timing of sampling after food digestion and absorption, medications such as insulin preparations, sulfonylureas, amylin analogues, or conditions such as overproduction of insulin.



DR.Sanjay Ingle
M.B.B.S,M.D(Pathology)
Consultant Pathologist





Certificate No: MO-5597

Patient Name : Mr.MAHADEV FARANDE	Collected : 08/Mar/2024 08:25AM
Age/Gender : 46 Y 6 M 0 D/M	Received : 08/Mar/2024 02:00PM
UHID/MR No : CKHA.0000072231	Reported : 08/Mar/2024 05:03PM
Visit ID : CKHAOPV110418	Status : Final Report
Ref Doctor : Dr.SELF	Sponsor Name : ARCOFEMI HEALTHCARE LIMITED
Emp/Auth/TPA ID : bobE12861	

DEPARTMENT OF BIOCHEMISTRY

ARCOFEMI - MEDIWHEEL - FULL BODY ANNUAL PLUS ABOVE 50Y MALE - 2D ECHO - PAN INDIA - FY2324

Test Name	Result	Unit	Bio. Ref. Range	Method
HBA1C (GLYCATED HEMOGLOBIN) , WHOLE BLOOD EDTA				
HBA1C, GLYCATED HEMOGLOBIN	6.1	%		HPLC
ESTIMATED AVERAGE GLUCOSE (eAG)	128	mg/dL		Calculated

Comment:

Reference Range as per American Diabetes Association (ADA) 2023 Guidelines:

REFERENCE GROUP	HBA1C %
NON DIABETIC	<5.7
PREDIABETES	5.7 – 6.4
DIABETES	≥ 6.5
DIABETICS	
EXCELLENT CONTROL	6 – 7
FAIR TO GOOD CONTROL	7 – 8
UNSATISFACTORY CONTROL	8 – 10
POOR CONTROL	>10

Note: Dietary preparation or fasting is not required.

- HbA1C is recommended by American Diabetes Association for Diagnosing Diabetes and monitoring Glycemic Control by American Diabetes Association guidelines 2023.
- Trends in HbA1C values is a better indicator of Glycemic control than a single test.
- Low HbA1C in Non-Diabetic patients are associated with Anemia (Iron Deficiency/Hemolytic), Liver Disorders, Chronic Kidney Disease. Clinical Correlation is advised in interpretation of low Values.
- Falsely low HbA1c (below 4%) may be observed in patients with clinical conditions that shorten erythrocyte life span or decrease mean erythrocyte age. HbA1c may not accurately reflect glycemic control when clinical conditions that affect erythrocyte survival are present.
- In cases of Interference of Hemoglobin variants in HbA1C, alternative methods (Fructosamine) estimation is recommended for Glycemic Control
 - A: HbF >25%
 - B: Homozygous Hemoglobinopathy.
 (Hb Electrophoresis is recommended method for detection of Hemoglobinopathy)

Sneha Shah
 Dr Sneha Shah
 MBBS, MD (Pathology)
 Consultant Pathologist



Certificate No. MO-5597

Patient Name : Mr.MAHADEV FARANDE	Collected : 08/Mar/2024 08:25AM
Age/Gender : 46 Y 6 M 0 D/M	Received : 08/Mar/2024 01:48PM
UHID/MR No : CKHA.0000072231	Reported : 08/Mar/2024 05:02PM
Visit ID : CKHAOPV110418	Status : Final Report
Ref Doctor : Dr.SELF	Sponsor Name : ARCOFEMI HEALTHCARE LIMITED
Emp/Auth/TPA ID : bobE12861	

DEPARTMENT OF BIOCHEMISTRY

ARCOFEMI - MEDIWHEEL - FULL BODY ANNUAL PLUS ABOVE 50Y MALE - 2D ECHO - PAN INDIA - FY2324

Test Name	Result	Unit	Bio. Ref. Range	Method
LIPID PROFILE , SERUM				
TOTAL CHOLESTEROL	151	mg/dL	<200	CHO-POD
TRIGLYCERIDES	94	mg/dL	<150	GPO-POD
HDL CHOLESTEROL	53	mg/dL	40-60	Enzymatic Immunoinhibition
NON-HDL CHOLESTEROL	98	mg/dL	<130	Calculated
LDL CHOLESTEROL	78.83	mg/dL	<100	Calculated
VLDL CHOLESTEROL	18.72	mg/dL	<30	Calculated
CHOL / HDL RATIO	2.84		0-4.97	Calculated

Comment:

Reference Interval as per National Cholesterol Education Program (NCEP) Adult Treatment Panel III Report.

	Desirable	Borderline High	High	Very High
TOTAL CHOLESTEROL	< 200	200 - 239	≥ 240	
TRIGLYCERIDES	<150	150 - 199	200 - 499	≥ 500
LDL	Optimal < 100 Near Optimal 100-129	130 - 159	160 - 189	≥ 190
HDL	≥ 60			
NON-HDL CHOLESTEROL	Optimal <130; Above Optimal 130-159	160-189	190-219	>220

- Measurements in the same patient on different days can show physiological and analytical variations.
- NCEP ATP III identifies non-HDL cholesterol as a secondary target of therapy in persons with high triglycerides.
- Primary prevention algorithm now includes absolute risk estimation and lower LDL Cholesterol target levels to determine eligibility of drug therapy.
- Low HDL levels are associated with Coronary Heart Disease due to insufficient HDL being available to participate in reverse cholesterol transport, the process by which cholesterol is eliminated from peripheral tissues.
- As per NCEP guidelines, all adults above the age of 20 years should be screened for lipid status. Selective screening of children above the age of 2 years with a family history of premature cardiovascular disease or those with at least one parent with high total cholesterol is recommended.
- VLDL, LDL Cholesterol Non HDL Cholesterol, CHOL/HDL RATIO, LDL/HDL RATIO are calculated parameters when Triglycerides are below 400 mg/dL. When Triglycerides are more than 400 mg/dL LDL cholesterol is a direct measurement.

Sneha Shah
Dr Sneha Shah
MBBS, MD (Pathology)
Consultant Pathologist



Certificate No: MO-5597

Patient Name : Mr.MAHADEV FARANDE	Collected : 08/Mar/2024 08:25AM
Age/Gender : 46 Y 6 M 0 D/M	Received : 08/Mar/2024 01:48PM
UHID/MR No : CKHA.0000072231	Reported : 08/Mar/2024 05:02PM
Visit ID : CKHAOPV110418	Status : Final Report
Ref Doctor : Dr.SELF	Sponsor Name : ARCOFEMI HEALTHCARE LIMITED
Emp/Auth/TPA ID : bobE12861	

DEPARTMENT OF BIOCHEMISTRY

ARCOFEMI - MEDIWHEEL - FULL BODY ANNUAL PLUS ABOVE 50Y MALE - 2D ECHO - PAN INDIA - FY2324

Test Name	Result	Unit	Bio. Ref. Range	Method
RENAL PROFILE/KIDNEY FUNCTION TEST (RFT/KFT) , SERUM				
CREATININE	0.79	mg/dL	0.72 – 1.18	Modified Jaffe, Kinetic
UREA	19.02	mg/dL	17-43	GLDH, Kinetic Assay
BLOOD UREA NITROGEN	8.9	mg/dL	8.0 - 23.0	Calculated
URIC ACID	7.84	mg/dL	3.5–7.2	Uricase PAP
CALCIUM	8.89	mg/dL	8.8-10.6	Arsenazo III
PHOSPHORUS, INORGANIC	3.44	mg/dL	2.5-4.5	Phosphomolybdate Complex
SODIUM	138.28	mmol/L	136–146	ISE (Indirect)
POTASSIUM	4.5	mmol/L	3.5–5.1	ISE (Indirect)
CHLORIDE	101.5	mmol/L	101–109	ISE (Indirect)
PROTEIN, TOTAL	7.07	g/dL	6.6-8.3	Biuret
ALBUMIN	4.30	g/dL	3.5-5.2	BROMO CRESOL GREEN
GLOBULIN	2.77	g/dL	2.0-3.5	Calculated
A/G RATIO	1.55		0.9-2.0	Calculated

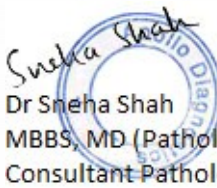
Sneha Shah

 Dr Sneha Shah
 MBBS, MD (Pathology)
 Consultant Pathologist





Certificate No: MO-5597

Patient Name : Mr.MAHADEV FARANDE	Collected : 08/Mar/2024 08:25AM
Age/Gender : 46 Y 6 M 0 D/M	Received : 08/Mar/2024 01:48PM
UHID/MR No : CKHA.0000072231	Reported : 08/Mar/2024 05:02PM
Visit ID : CKHAOPV110418	Status : Final Report
Ref Doctor : Dr.SELF	Sponsor Name : ARCOFEMI HEALTHCARE LIMITED
Emp/Auth/TPA ID : bobE12861	

DEPARTMENT OF BIOCHEMISTRY

ARCOFEMI - MEDIWHEEL - FULL BODY ANNUAL PLUS ABOVE 50Y MALE - 2D ECHO - PAN INDIA - FY2324

Test Name	Result	Unit	Bio. Ref. Range	Method
GAMMA GLUTAMYL TRANSPEPTIDASE (GGT) , SERUM	28.70	U/L	<55	IFCC

Sneha Shah
Dr Sneha Shah
 MBBS, MD (Pathology)
 Consultant Pathologist



Certificate No: MO-5597

Patient Name : Mr.MAHADEV FARANDE	Collected : 08/Mar/2024 08:25AM
Age/Gender : 46 Y 6 M 0 D/M	Received : 08/Mar/2024 01:39PM
UHID/MR No : CKHA.0000072231	Reported : 08/Mar/2024 03:12PM
Visit ID : CKHAOPV110418	Status : Final Report
Ref Doctor : Dr.SELF	Sponsor Name : ARCOFEMI HEALTHCARE LIMITED
Emp/Auth/TPA ID : bobE12861	

DEPARTMENT OF IMMUNOLOGY

ARCOFEMI - MEDIWHEEL - FULL BODY ANNUAL PLUS ABOVE 50Y MALE - 2D ECHO - PAN INDIA - FY2324

Test Name	Result	Unit	Bio. Ref. Range	Method
THYROID PROFILE TOTAL (T3, T4, TSH) , SERUM				
TRI-IODOTHYRONINE (T3, TOTAL)	0.96	ng/mL	0.7-2.04	CLIA
THYROXINE (T4, TOTAL)	11.01	µg/dL	5.48-14.28	CLIA
THYROID STIMULATING HORMONE (TSH)	2.275	µIU/mL	0.34-5.60	CLIA

Comment:

For pregnant females	Bio Ref Range for TSH in uIU/ml (As per American Thyroid Association)
First trimester	0.1 - 2.5
Second trimester	0.2 – 3.0
Third trimester	0.3 – 3.0

- TSH is a glycoprotein hormone secreted by the anterior pituitary. TSH activates production of T3 (Triiodothyronine) and its prohormone T4 (Thyroxine). Increased blood level of T3 and T4 inhibit production of TSH.
- TSH is elevated in primary hypothyroidism and will be low in primary hyperthyroidism. Elevated or low TSH in the context of normal free thyroxine is often referred to as sub-clinical hypo- or hyperthyroidism respectively.
- Both T4 & T3 provides limited clinical information as both are highly bound to proteins in circulation and reflects mostly inactive hormone. Only a very small fraction of circulating hormone is free and biologically active.
- Significant variations in TSH can occur with circadian rhythm, hormonal status, stress, sleep deprivation, medication & circulating antibodies.

TSH	T3	T4	FT4	Conditions
High	Low	Low	Low	Primary Hypothyroidism, Post Thyroidectomy, Chronic Autoimmune Thyroiditis
High	N	N	N	Subclinical Hypothyroidism, Autoimmune Thyroiditis, Insufficient Hormone Replacement Therapy.
N/Low	Low	Low	Low	Secondary and Tertiary Hypothyroidism
Low	High	High	High	Primary Hyperthyroidism, Goitre, Thyroiditis, Drug effects, Early Pregnancy
Low	N	N	N	Subclinical Hyperthyroidism
Low	Low	Low	Low	Central Hypothyroidism, Treatment with Hyperthyroidism
Low	N	High	High	Thyroiditis, Interfering Antibodies
N/Low	High	N	N	T3 Thyrotoxicosis, Non thyroidal causes
High	High	High	High	Pituitary Adenoma; TSHoma/Thyrotropinoma



DR. Sanjay Ingle
M.B.B.S, M.D (Pathology)
Consultant Pathologist



Patient Name : Mr.MAHADEV FARANDE	Collected : 08/Mar/2024 08:25AM
Age/Gender : 46 Y 6 M 0 D/M	Received : 08/Mar/2024 01:39PM
UHID/MR No : CKHA.0000072231	Reported : 08/Mar/2024 03:00PM
Visit ID : CKHAOPV110418	Status : Final Report
Ref Doctor : Dr.SELF	Sponsor Name : ARCOFEMI HEALTHCARE LIMITED
Emp/Auth/TPA ID : bobE12861	

DEPARTMENT OF IMMUNOLOGY

ARCOFEMI - MEDIWHEEL - FULL BODY ANNUAL PLUS ABOVE 50Y MALE - 2D ECHO - PAN INDIA - FY2324

Test Name	Result	Unit	Bio. Ref. Range	Method
TOTAL PROSTATIC SPECIFIC ANTIGEN (tPSA) , SERUM	0.980	ng/mL	0-4	CLIA



DR.Sanjay Ingle
M.B.B.S,M.D(Pathology)
Consultant Pathologist



Certificate No: MO-5597

Patient Name : Mr.MAHADEV FARANDE	Collected : 08/Mar/2024 08:25AM
Age/Gender : 46 Y 6 M 0 D/M	Received : 08/Mar/2024 03:58PM
UHID/MR No : CKHA.0000072231	Reported : 08/Mar/2024 05:11PM
Visit ID : CKHAOPV110418	Status : Final Report
Ref Doctor : Dr.SELF	Sponsor Name : ARCOFEMI HEALTHCARE LIMITED
Emp/Auth/TPA ID : bobE12861	

DEPARTMENT OF CLINICAL PATHOLOGY

ARCOFEMI - MEDIWHEEL - FULL BODY ANNUAL PLUS ABOVE 50Y MALE - 2D ECHO - PAN INDIA - FY2324

Test Name	Result	Unit	Bio. Ref. Range	Method
COMPLETE URINE EXAMINATION (CUE) , URINE				
PHYSICAL EXAMINATION				
COLOUR	PALE YELLOW		PALE YELLOW	Visual
TRANSPARENCY	CLEAR		CLEAR	Visual
pH	6.0		5-7.5	DOUBLE INDICATOR
SP. GRAVITY	1.015		1.002-1.030	Bromothymol Blue
BIOCHEMICAL EXAMINATION				
URINE PROTEIN	NEGATIVE		NEGATIVE	PROTEIN ERROR OF INDICATOR
GLUCOSE	NEGATIVE		NEGATIVE	GLUCOSE OXIDASE
URINE BILIRUBIN	NEGATIVE		NEGATIVE	AZO COUPLING REACTION
URINE KETONES (RANDOM)	NEGATIVE		NEGATIVE	SODIUM NITRO PRUSSIDE
UROBILINOGEN	NORMAL		NORMAL	MODIFIED EHRlich REACTION
BLOOD	POSITIVE +		NEGATIVE	Peroxidase
NITRITE	NEGATIVE		NEGATIVE	Diazotization
LEUCOCYTE ESTERASE	NEGATIVE		NEGATIVE	LEUCOCYTE ESTERASE
CENTRIFUGED SEDIMENT WET MOUNT AND MICROSCOPY				
PUS CELLS	2 - 4	/hpf	0-5	Microscopy
EPITHELIAL CELLS	1 - 2	/hpf	<10	MICROSCOPY
RBC	2 - 3	/hpf	0-2	MICROSCOPY
CASTS	NIL		0-2 Hyaline Cast	MICROSCOPY
CRYSTALS	ABSENT		ABSENT	MICROSCOPY

Sneha Shah
 Dr Sneha Shah
 MBBS, MD (Pathology)
 Consultant Pathologist



Certificate No: MO-5597

Patient Name : Mr.MAHADEV FARANDE	Collected : 08/Mar/2024 10:40AM
Age/Gender : 46 Y 6 M 0 D/M	Received : 08/Mar/2024 01:47PM
UHID/MR No : CKHA.0000072231	Reported : 08/Mar/2024 03:13PM
Visit ID : CKHAOPV110418	Status : Final Report
Ref Doctor : Dr.SELF	Sponsor Name : ARCOFEMI HEALTHCARE LIMITED
Emp/Auth/TPA ID : bobE12861	

DEPARTMENT OF CLINICAL PATHOLOGY

ARCOFEMI - MEDIWHEEL - FULL BODY ANNUAL PLUS ABOVE 50Y MALE - 2D ECHO - PAN INDIA - FY2324

Test Name	Result	Unit	Bio. Ref. Range	Method
URINE GLUCOSE(POST PRANDIAL)	NEGATIVE		NEGATIVE	Dipstick



DR.Sanjay Ingle
M.B.B.S,M.D(Pathology)
Consultant Pathologist





Certificate No: MO-5597

Patient Name : Mr.MAHADEV FARANDE	Collected : 08/Mar/2024 08:25AM
Age/Gender : 46 Y 6 M 0 D/M	Received : 08/Mar/2024 03:56PM
UHID/MR No : CKHA.0000072231	Reported : 08/Mar/2024 05:09PM
Visit ID : CKHAOPV110418	Status : Final Report
Ref Doctor : Dr.SELF	Sponsor Name : ARCOFEMI HEALTHCARE LIMITED
Emp/Auth/TPA ID : bobE12861	

DEPARTMENT OF CLINICAL PATHOLOGY

ARCOFEMI - MEDIWHEEL - FULL BODY ANNUAL PLUS ABOVE 50Y MALE - 2D ECHO - PAN INDIA - FY2324

Test Name	Result	Unit	Bio. Ref. Range	Method
URINE GLUCOSE(FASTING)	NEGATIVE		NEGATIVE	Dipstick

*** End Of Report ***

Sheha Shah
Dr Sheha Shah
MBBS, MD (Pathology)
Consultant Pathologist



CERTIFICATE OF MEDICAL FITNESS

This is to certify that I have conducted the clinical examination

of Mahadevi Farande on 09/03/24

After reviewing the medical history and on clinical examination it has been found that he/she is

	Tick
<ul style="list-style-type: none"> • Medically Fit 	✓
<ul style="list-style-type: none"> • Fit with restrictions/recommendations <p>Though following restrictions have been revealed, in my opinion, these are not impediments to the job.</p> <p>1. <u>BSL - pre-diabetic</u></p> <p>2. <u>Early fatty changes in liver</u></p> <p>3. _____</p> <p>However the employee should follow the advice/medication that has been communicated to him/her.</p> <p>Review after _____</p>	
<ul style="list-style-type: none"> • Currently Unfit. <p>Review after _____ recommended</p>	
<ul style="list-style-type: none"> • Unfit 	

Zhan
Dr. Zuha Khan
Dr. MBBS General Physician
Medical Officer
Reg. No. 2020/03/1804
Apollo Clinic, Kharadi

This certificate is not meant for medico-legal purposes

Apollo Health and Lifestyle Limited

(CIN - U85110TG2000PLC115819)

Regd. Office: 1-10-60/62, Ashoka Raghupathi Chambers, 5th Floor, Begumpet, Hyderabad, Telangana - 500 016.

Ph No: 040-4904 7777, Fax No: 4904 7744 | Email ID: enquiry@apollohl.com | www.apollohl.com

APOLLO CLINICS NETWORK MAHARASHTRA

Pune (Aundh) | Kharadi | Nigdi Pradhikaran | Viman Nagar | Wanowrie

Online appointments: www.apolloclinic.com

TO BOOK AN APPOINTMENT

 **1860 500 7788**

Date : 08-03-2024 Department : GENERAL
 MR NO : CKHA.0000072231 Doctor :
 Name : Mr. MAHADEV FARANDE Registration No :
 Age/ Gender : 46 Y / Male Qualification :

Consultation Timing: 08:20

102

Height : 172	Weight : 81.7	BMI : 27	Waist Circum : 98
Temp : 97.6°F	Pulse : 81	Resp : 20	B.P : 139/91

General Examination / Allergies
History

Clinical Diagnosis & Management Plan

Present complains - Nil

Comorbidity - Nil

Allergies - Nil

Surgical H/O Nil

Family H/O Mother → HPTN

Addiction - Nil

OE

CVS-
CNS-
P/A-
Chest- }
NAD

H/O covid infection -

Vaccinated with - 2 doses + Booster

Follow up date:

Doctor Signature

POWER PRESCRIPTION

NAME: Mr Mahadev. Farsande

GENDER: M/F

DATE: 8.3.24

AGE: 46

UHID: 72231

RIGHT EYE

LEFT EYE

	SPH	CYL	AXIS	VISION
DISTANCE	+ 0.50	.	.	6/c
NEAR	+ 1.50			

	SPH	CYL	AXIS	VISION
DISTANCE	+ 0.50	.	.	6/c
NEAR	+ 1.50			

INSTRUCTIONS:

SIGNATURE



Apollo Health and Lifestyle Limited

(CIN - U85110TG2000PLC115819)

Regd. Office: 1-10-60/62, Ashoka Raghupathi Chambers, 5th Floor, Begumpet, Hyderabad, Telangana - 500 016.

Ph No: 040-4904 7777, Fax No: 4904 7744 | Email ID: enquiry@apollohl.com | www.apollohl.com

APOLLO CLINICS NETWORK MAHARASHTRA

Pune (Aundh) | Kharadi | Nigdi Pradhikaran | Viman Nagar | Wanowrie

Online appointments: www.apolloclinic.com

TO BOOK AN APPOINTMENT

 **1860 500 7788**

ID: 72232

08-03-2024 12:46:27

Diagnosis Information:

Sinus rhythm
Normal ECG

Male Years
kg / mmHg
Req. No. :

HR : 82 bpm
P : 126 ms
PR : 142 ms
QRS : 92 ms
QT/QTcBz : 350/409 ms
P/QRS/T : 53/50/50 °
RV5/SV1 : 1.049/0.338 mV

Report Confirmed by:

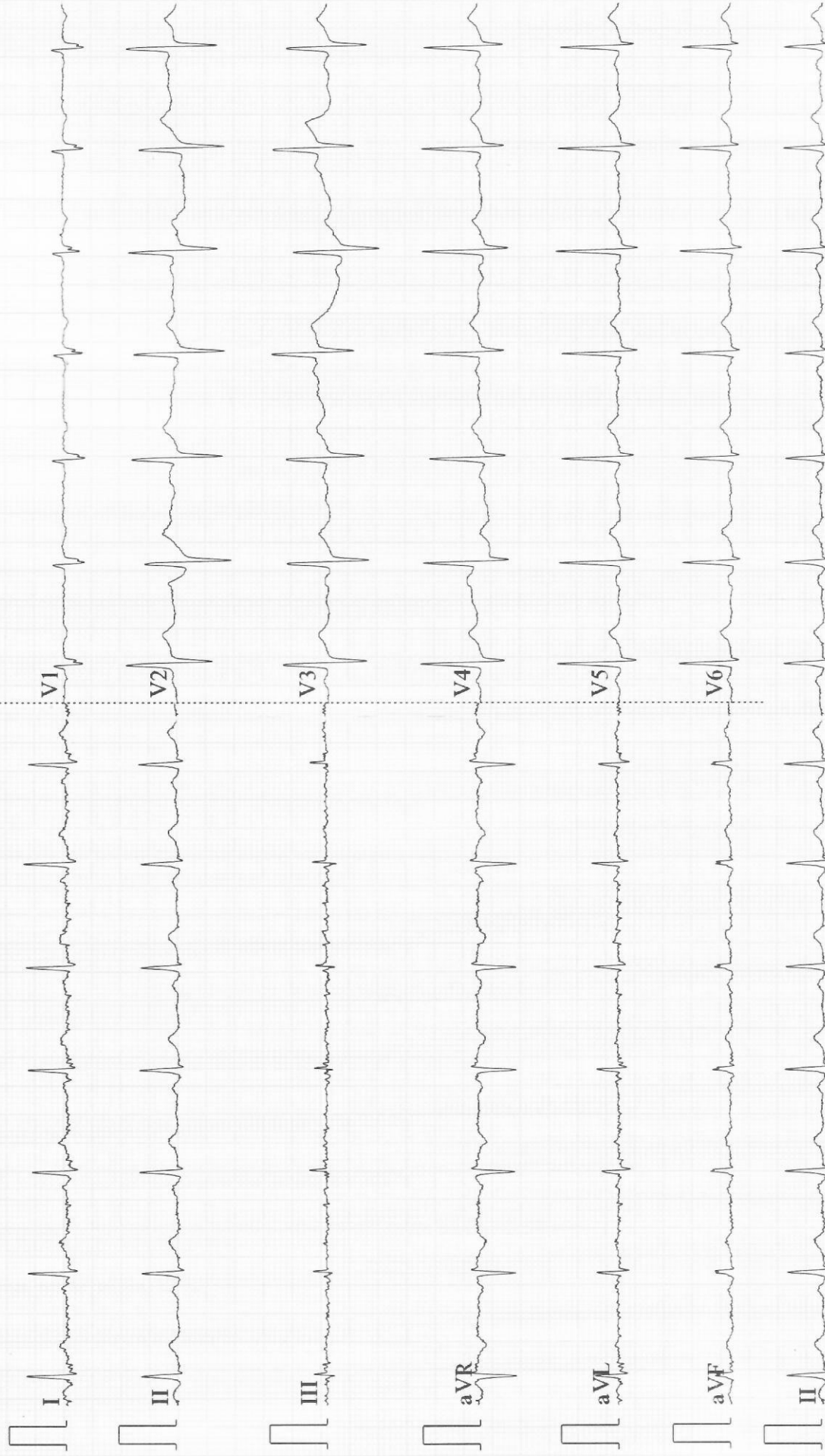

Patient Name : Mr. MAHADEV FARANDE
UHID : CKHA.0000072231
Reported on : 08-03-2024 18:52
Adm Consult Doctor :

Age : 46 Y M
OP Visit No : CKHAOPV110418
Printed on : 08-03-2024 19:23
Ref Doctor : SELF

DEPARTMENT OF RADIOLOGY

X-RAY CHEST PA

Both lung fields and hila are normal .
No obvious active pleuro-parenchymal lesion seen .
Both costophrenic and cardiophrenic angles are clear .
Both diaphragms are normal in position and contour .
Thoracic wall and soft tissues appear normal.

CONCLUSION :

No obvious abnormality seen

Printed on:08-03-2024 18:52

---End of the Report---

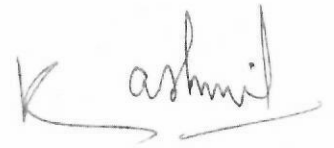

Dr. SANKET KASLIWAL
MBBS DMRE
Radiology

Patient Name : Mr. MAHADEV FARANDE
UHID : CKHA.0000072231
Reported on : 08-03-2024 14:23
Adm/Consult Doctor :

Age : 46 Y M
OP Visit No : CKHAOPV110418
Printed on : 08-03-2024 19:23
Ref Doctor : SELF

DEPARTMENT OF RADIOLOGY

ULTRASOUND - WHOLE ABDOMEN

Liver: appears normal in size, shape and shows **minimally raised echotexture**. No focal lesion is noted. No e/o IHBR dilatation is seen.

Portal vein and CBD appear normal in dimensions at porta hepatis.

Gall bladder: is partially distended with normal wall thickness. No echoreflexive calculus or soft tissue mass noted.

Spleen: appears normal in size, shape and echotexture. No focal lesion is noted.

Pancreas: appears normal in size, shape and echotexture. No focal lesion / pancreatic ductal dilatation / calcification noted.

Right kidney : normal in size ms 10.0 x 4.5 cms, shape, location with smooth outlines and normal echotexture. CM differentiation is well maintained. No calculus or hydronephrosis seen.

Left kidney : normal in size ms 10.2 x 4.5 cms, shape, location with smooth outlines and normal echotexture. CM differentiation is well maintained. No calculus or hydronephrosis seen.

No retroperitoneal lymphadenopathy is seen. Aorta and I.V.C. appear normal.

Urinary bladder: is well distended and appears normal. No echoreflexive calculus or soft tissue mass noted. Both U-V junction appear normal.

Prostate: appears normal in size and echotexture **Volume- 24 cc .**

Visualised bowel loops appear normal. No wall edema or mass noted.

IMPRESSION :

- **Early fatty changes in liver.**

Apollo Health and Lifestyle Limited

(CIN - U85110TG2000PLC115819)

Regd. Office: 1-10-60/62, Ashoka Raghupathi Chambers, 5th Floor, Begumpet, Hyderabad, Telangana - 500 016.

Ph No: 040-4904 7777, Fax No: 4904 7744 | Email ID: enquiry@apollohi.com | www.apollohi.com

APOLLO CLINICS NETWORK MAHARASHTRA

Pune | Aundh | Kharadi | Nigdi Pradhikaran | Viman Nagar | Wanowrie

Online appointments: www.apolloclinic.com

Page 1 of 2
TO BOOK AN APPOINTMENT

 **1860 500 7788**

Patient Name : Mr. MAHADEV FARANDE
UHID : CKHA.0000072231
Reported on : 08-03-2024 14:23
Adm/Consult Doctor :

Age : 46 Y M
OP Visit No : CKHAOPV110418
Printed on : 08-03-2024 19:23
Ref Doctor : SELF

Clinical correlation suggested....

(The sonography findings should always be considered in correlation with the clinical and other investigation finding where applicable.) It is only a professional opinion, Not valid for medico legal purpose.

Printed on:08-03-2024 14:23

---End of the Report---

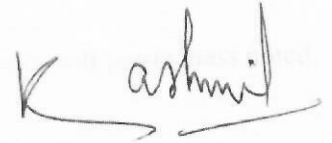

Dr. SANKET KASLIWAL
MBBS DMRE
Radiology

Name: Mr. MAHADEV FARANDE

Age/ Sex: 46 Yrs / M

Date:08/03/2024

2D ECHO/COLOUR DOPPLER

M - Mode values		Doppler Values	
AORTIC ROOT (mm)	28	PULMONARY VE(m/sec)	1.1
LEFT ATRIUM (mm)	32	PG (mmHg)	4
		AORTIC VEL (m/sec)	0.9
IVS - D (mm)	9	PG (mmHg)	4
LVID - D (mm)	49	MITRAL E WAVE(m/sec)	0.7
LVID - S (mm)	33	A WAVE (m/sec)	0.4
LVPW - D (mm)	9		
EJECTION FRACTION (%)	60%		

REPORT:

Normal sized all cardiac chambers.
No regional wall motion abnormality.
Normal LV systolic function.
Mitral valve Normal. No mitral regurgitation/ No Mitral stenosis.
Aortic valve normal. No aortic regurgitation/No Aortic stenosis.
Normal Tricuspid & pulmonary valve.
No tricuspid regurgitation. No pulmonary hypertension.
Intact IAS and IVS.
No clots, vegetations, pericardial effusion noted.
Aortic arch appears normal

IMPRESSION:

Normal PA pressures.

Normal LV systolic function, No RWMA. LVEF 60%.

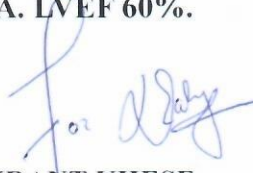

DR. VIKRANT KHESE
MBBS, MD Medicine, DNB Medicine, DM Cardiology
Consultant and interventional Cardiologist
Reg No: MMC: 2015/02/0627



भारत सरकार
Government of India



Download Date: 11/01/2018



महादेव भगवान फरांडे
Mahadev Bhagwan Farande
जन्म तारीख/DOB: 01/06/1977
पुरुष/ MALE

Issue Date: 12/04/2018

6360 0911 6219

VID : 9162 9288 9287 3738

माझे आधार, माझी ओळख

S. No.	Company Name	PACKAGE NAME	Booking ID	EMP-NAME	AGE	GENDER
14	Arcofemi/Mediwheel/MALE/FEM ALE	ARCOFEMI - MEDIWHEEL - FULL BODY ANNUAL PLUS ABOVE 50Y MALE - 2D ECHO - PAN INDIA - FY2324	bobE12861	MR. FARANDE MAHADEV B	47	Male

Patient Name : Mr. MAHADEV FARANDE

Age/Gender : 46 Y/M

UHID/MR No. : CKHA.0000072231

OP Visit No : CKHAOPV110418

Sample Collected on :

Reported on : 08-03-2024 18:52

LRN# : RAD2259657

Specimen :

Ref Doctor : SELF

Emp/Auth/TPA ID : bobE12861

DEPARTMENT OF RADIOLOGY

X-RAY CHEST PA

Both lung fields and hila are normal .

No obvious active pleuro-parenchymal lesion seen .

Both costophrenic and cardiophrenic angles are clear .

Both diaphragms are normal in position and contour .

Thoracic wall and soft tissues appear normal.

CONCLUSION :

No obvious abnormality seen

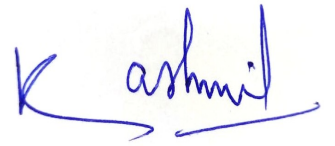

Dr. SANKET KASLIWAL
MBBS DMRE
Radiology

Patient Name : Mr. MAHADEV FARANDE

Age/Gender : 46 Y/M

UHID/MR No. : CKHA.0000072231

OP Visit No : CKHAOPV110418

Sample Collected on :

Reported on : 08-03-2024 14:25

LRN# : RAD2259657

Specimen :

Ref Doctor : SELF

Emp/Auth/TPA ID : bobE12861

DEPARTMENT OF RADIOLOGY

ULTRASOUND - WHOLE ABDOMEN

Liver: appears normal in size, shape and shows **minimally raised echotexture**. No focal lesion is noted. No e/o IHBR dilatation is seen. Portal vein and CBD appear normal in dimensions at porta hepatis.

Gall bladder: is partially distended with normal wall thickness. No echoreflexive calculus or soft tissue mass noted.

Spleen: appears normal in size, shape and echotexture. No focal lesion is noted.

Pancreas: appears normal in size, shape and echotexture. No focal lesion / pancreatic ductal dilatation / calcification noted.

Right kidney : normal in size ms 10.0 x 4.5 cms, shape, location with smooth outlines and normal echotexture. CM differentiation is well maintained. No calculus or hydronephrosis seen.

Left kidney : normal in size ms 10.2 x 4.5 cms, shape, location with smooth outlines and normal echotexture. CM differentiation is well maintained. No calculus or hydronephrosis seen.

No retroperitoneal lymphadenopathy is seen. Aorta and I.V.C. appear normal.

Urinary bladder: is well distended and appears normal. No echoreflexive calculus or soft tissue mass noted. Both U-V junction appear normal.

Prostate: appears normal in size and echotexture **Volume- 24 cc** .

Visualised bowel loops appear normal. No wall edema or mass noted.

IMPRESSION :

- **Early fatty changes in liver.**

Clinical correlation suggested....

(The sonography findings should always be considered in correlation with the clinical and other investigation finding where applicable.) It is only a professional opinion, Not valid for medico legal purpose.

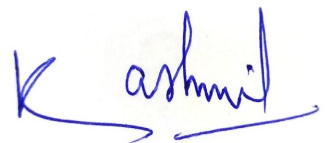

Dr. SANKET KASLIWAL
MBBS DMRE
Radiology