



## Medical Form & EYE CHECK UP

### Demographic Information:

Name : MS. CHAATRIWALA MITESH S. Date : 09/03/2024  
 Age : 30Y.  
 Sex : MALE.

### VITALS CHECKUP

|                |    |               |                  |    |                |
|----------------|----|---------------|------------------|----|----------------|
| Blood Pressure | :- | <u>120/80</u> | HEIGHT [ IN CM ] | :- | <u>172cm</u>   |
| Heart Rate     | :- | <u>72</u>     | Weight ( in Kgs) | :- | <u>63.50kg</u> |
| SpO2           | :- | <u>99+</u>    | BMI VALUE        | :- | <u>21.03</u>   |
| PULSE          | :- | <u>72/min</u> | BMI STATUS       | :- | <u>Normal</u>  |

### HISTORY

Current Health Complaints : no  
 Past History : H/O LOST SX. 7Y AGO.  
 Family History : H/O DM OF FATHER & RESUME  
 Allergies : no  
 Ongoing Medication : no

Any other problems needing attention / Overall Assessment :

### REMARKS :-

no

### EYE TEST

|                       |                   |                    |                   |
|-----------------------|-------------------|--------------------|-------------------|
| 1. VISION :-          |                   |                    |                   |
| A. NEAR VISION        |                   | B. DISTANCE VISION |                   |
| RIGHT EYE :-          | <u>N-6/6</u>      | RIGHT EYE :-       | <u>6/6</u>        |
| LEFT EYE :-           | <u>N-6/6</u>      | LEFT EYE :-        | <u>6/6</u>        |
| 2. COLOR VISION :-    |                   | 3. NIGHT VISION :- |                   |
| RIGHT EYE :-          | <u>{ normal }</u> | RIGHT EYE :-       | <u>{ normal }</u> |
| LEFT EYE :-           | <u>{ normal }</u> | LEFT EYE :-        | <u>{ normal }</u> |
| REMARKS :- <u>NAD</u> |                   |                    |                   |

C.K. Patel  
DOCTOR SIGN

**Dr. Chirag Patel**  
M.B.B.S. G-49432

**Revival Diagnostic**  
401, Aqua Corridor,  
B/s. Star Bazar, Surat-395009  
Mo. 91062-28601

help@healthledger.co.in  
+91 916 907 5555



## Dental Checkup

Reg. No. : \_\_\_\_\_

Date: 09/03/2024

Patient Name Mr./Mrs MR. CHHATRIWALA MITESH S.

Age 80 Sex Male Address Surat

Mobile No. 8530676616

### Past Medical History

1) Smoking 2) Alcohol 3) Hepatitis B & C 4) Diabetics 6) Tobacco 5) Allergy 6) Asthma

7) Any Other: No Any

PDH:- H/O UPPER MOLAR missing  
Lower 2 molar fitting

O/E :- ru

Investigation :- ru

Treatment:- ru

### Doctor's Sign and Stamp

C. K. Patel

**Dr. Chirag Patel**  
M.B.B.S. G-49432

### Consent Form:

I-----have given true & total information to the dentist regarding past & present illness as well as ongoing medical treatment. I have been fully informed regarding treatment for present illness. Along with benefit & possible risk from medicines / Surgery / Anesthetic drugs to be used by the dentist in my own understanding language. I hereby willingly permit the dentist to undertake the treatment or surgical intervention.

Patient Signature: 

RADIOLOGY | PATHOLOGY | CARDIOLOGY | DENTAL | OHC | CORPORATE WELLNESS

**Revival Diagnostic**  
401, Aqua Corridor,  
E/s. Star Bazar, Surat-395009  
Mo. 91062-28601



# REVIVAL DIAGNOSTICS

|                 |                                     |                     |                      |
|-----------------|-------------------------------------|---------------------|----------------------|
| Name            | MR. CHHATRIWALA MITESH S            | Age/Gender          | 30Yrs/Male           |
| Reg No.         | 2359/24                             | Receipt No          | 18390                |
| Referred By     | Bank of Baroda (BOB) - MEDI WHEEL() | Mode of Payment     | CREDIT               |
| Collection Type | CENTER                              | Collection DateTime | 09-Mar-2024 08:47 AM |

## **BLOOD GROUP** - 090324190 Released at 09-Mar-2024 11:09 AM

| Parameter    | Result   | Biological Ref.Range | Method |
|--------------|----------|----------------------|--------|
| -Blood Group | "B"      |                      |        |
| -Rh Factor   | POSITIVE |                      |        |

## **CBC** - 090324190 Released at 09-Mar-2024 11:37 AM

| Parameter        | Result         | Biological Ref.Range  | Method |
|------------------|----------------|-----------------------|--------|
| -Haemoglobin     | 14.0 gm/dL     | (13.5 - 18 gm/dL)     | Auto   |
| -RBC Count       | 4.92 mill/cumm | (4.6 - 6.2 mill/cumm) | Auto   |
| -Total WBC Count | 5700 /cumm     | (4000 - 10000 /cumm)  | Auto   |
| -Platelet Count  | 2.52 lakh/cumm | (1.5 - 4.5 lakh/cumm) | Auto   |

## **Blood Indices**

|       |            |                 |      |
|-------|------------|-----------------|------|
| -HCT  | 42.6 %     | (40 - 55 %)     | Auto |
| -MCV  | 86.5 fl    | (80 - 92 fl)    | Auto |
| -MCH  | 28.4 pg    | (27 - 31 pg)    | Auto |
| -MCHC | 32.8 gm/dL | (32 - 36 gm/dL) | Auto |
| -RDW  | 12.7 %     | (11 - 15 %)     | Auto |

## **Diff WBC Count**

|                     |                                 |             |                 |
|---------------------|---------------------------------|-------------|-----------------|
| -Polymorphs         | 60 %                            | (40 - 80 %) | Microscopically |
| -Lymphocytes        | 33 %                            | (20 - 40 %) | Microscopically |
| -Eosinophils        | 05 %                            | (1 - 6 %)   | Microscopically |
| -Monocytes          | 02 %                            | (2 - 7 %)   | Microscopically |
| -Basophils          | 00 %                            | (0 - 1 %)   | Microscopically |
| -PLATELET ON SMEAR  | Adequate                        |             | Microscopically |
| -MALARIAL PARASITES | Malarial Parasites Not Detected |             | Microscopically |

[Test performed on Fully Automated Hematology Analyzer ERBA H-360]

**Revival Diagnostics**

401-Aqua Corridor,  
Beside Star Bazar, Adajan,  
Surat - 395009. Mo. 9825947717

0261-2747788, 98259 47712

4th Floor, Aqua Corridor, Hazira Road, Adajan Pal, Surat - 395009.

Dr. Shivangi Gandhi  
M.B.B.S, M.D (Pathology)

@ revivaldiagnostics.surat@gmail.com

www.revivaldiagnostics.com



# REVIVAL DIAGNOSTICS

|                 |                                     |                     |                      |
|-----------------|-------------------------------------|---------------------|----------------------|
| Name            | MR. CHHATRIWALA MITESH S            | Age/Gender          | 30Yrs/Male           |
| Reg No.         | 2359/24                             | Receipt No          | 18390                |
| Referred By     | Bank of Baroda (BOB) - MEDI WHEEL() | Mode of Payment     | CREDIT               |
| Collection Type | CENTER                              | Collection DateTime | 09-Mar-2024 08:47 AM |

ESR - 090324190 Released at 09-Mar-2024 11:21 AM

| Parameter | Result   | Biological Ref.Range | Method |
|-----------|----------|----------------------|--------|
| -E.S.R    | 04 mm/hr | (1 - 10 mm/hr)       |        |

**Revival Diagnostics**  
401-Aqua Corridor,  
Beside Star Bazar, Adajan,  
Surat-395009. Mo. 9825947717

Dr. Shivangi Gandhi  
M.B.B.S, M.D (Pathology)

0261-2747788, 98259 47712

4th Floor, Aqua Corridor, Hazira Road, Adajan Pal, Surat - 395009.

@ revivaldiagnostics.surat@gmail.com

www.revivaldiagnostics.com



# REVIVAL DIAGNOSTICS

|                 |                                     |                     |                      |
|-----------------|-------------------------------------|---------------------|----------------------|
| Name            | MR. CHHATRIWALA MITESH S            | Age/Gender          | 30Yrs/Male           |
| Reg No.         | 2359/24                             | Receipt No          | 18390                |
| Referred By     | Bank of Baroda (BOB) - MEDI WHEEL() | Mode of Payment     | CREDIT               |
| Collection Type | CENTER                              | Collection DateTime | 09-Mar-2024 08:47 AM |

### FBS (Fasting Blood Sugar) - 090324191 Released at 09-Mar-2024 02:38 PM

| Parameter                  | Result   | Biological Ref.Range   | Method            |
|----------------------------|----------|--|-------------------|
| -Fasting Blood Sugar (FBS) | 77 mg/dL | 70-100 mg/dl<br>Impaired Tolerance:<br>100-125<br>Diabetes Mellitus: $\geq$ 126<br>(American diabetes<br>association guidelines<br>2022) | GOD POD           |
| -Fasting Urine Sugar       | Absent   |  | Dipstick Benedict |
| -Fasting Urine Acetone     | Absent   |  | Dipstick Rothera  |

### [Test performed on Fully Automated Biochemistry Analyzer ERBA EM200]

### PPBS - 090324191 Released at 09-Mar-2024 02:37 PM

| Parameter            | Result   | Biological Ref.Range | Method   |
|----------------------|----------|----------------------|--|
| -PPBS                | 90 mg/dL | (90 - 140 mg/dL)     |  |
| -PP2BS URINE SUGAR   | Absent   |                      | Immunochromatography assay (Nano Diagtech USA) |
| -PP2BS URINE ACETONE | Absent   |                      | Immunochromatography assay (Nano Diagtech USA) |

**Revival Diagnostics**

401-Aqua Corridor,  
Beside Star Bazar, Adajan,  
Surat - 395009. Mo. 9825947717  
0261-2747788, 98259 47712

4th Floor, Aqua Corridor, Hazira Road, Adajan Pal, Surat - 395009.

Dr. Shivangi Gandhi  
M.B.B.S, M.D (Pathology)

@ revivaldiagnostics.surat@gmail.com

www.revivaldiagnostics.com



# REVIVAL DIAGNOSTICS

|                 |                                     |                     |                      |
|-----------------|-------------------------------------|---------------------|----------------------|
| Name            | MR. CHHATRIWALA MITESH S            | Age/Gender          | 30Yrs/Male           |
| Reg No.         | 2359/24                             | Receipt No          | 18390                |
| Referred By     | Bank of Baroda (BOB) - MEDI WHEEL() | Mode of Payment     | CREDIT               |
| Collection Type | CENTER                              | Collection DateTime | 09-Mar-2024 08:47 AM |

## Lipid Profile - 090324192 Released at 09-Mar-2024 01:56 PM

| Parameter           | Result    | Biological Ref.Range  | Method                                |
|---------------------|-----------|---|---------------------------------------|
| -Serum Cholesterol  | 171 mg/dL | Desirable < 200 mg/dl<br>Borderline High : 200-239 mg/dl<br>High : > 240 mg/dl  | CHOD-PAP                              |
| -Serum Triglyceride | 136 mg/dL | Normal < 150 mg/dl<br>Borderline High : 150 - 199 mg/dl<br>High : 200 - 499 mg/dl<br>Very High : 500 mg/dl                                  | GPO-POD Method                        |
| -Serum HDLD(Direct) | 50 mg/dL  | Normal :> 55 mg/dl<br>Borderline : 35-55 mg/dl<br>Undesirable: < 35 mg/dl   | PVS-PEGME Precipitation with CHOD-POD |
| -Serum VLDL         | 27 mg/dL  | (5 - 30 mg/dL)  | Calculated                            |
| -Serum LDL(Direct)  | 94 mg/dL  | Optimal:< 100 mg/dl<br>Above Optimal : 100- 129 mg/dl<br>Borderline High : 130-159 mg/dl<br>High : > 160-189mg/dl<br>Very High : >190 mg/dl | Calculated                            |
| -Chol/HDL           | 3.42      | Low risk: <3.8<br>Medium Risk: 3.8 to 5.9<br>High Risk: > 6   | Calculated                            |
| -LDL/Chol           | 1.82      | Low risk: <3.55<br>Medium Risk: 3.55 to 4.0<br>High Risk: > 6   | Calculated                            |

[Test performed on Fully Automated Biochemistry Analyzer ERBA EM200]

Revival Diagnostics  
401 Aqua Corridor,  
Beside Star Bazar, Adajan,  
Surat - 395009. Mo. 9825947717

Dr. Shivangi Gandhi  
M.B.B.S, M.D (Pathology)

0261-2747788, 98259 47712

4th Floor, Aqua Corridor, Hazira Road, Adajan Pal, Surat - 395009.

revivaldiagnostics.surat@gmail.com

www.revivaldiagnostics.com



# REVIVAL DIAGNOSTICS

|                 |                                     |                     |                      |
|-----------------|-------------------------------------|---------------------|----------------------|
| Name            | MR. CHHATRIWALA MITESH S            | Age/Gender          | 30Yrs/Male           |
| Reg No.         | 2359/24                             | Receipt No          | 18390                |
| Referred By     | Bank of Baroda (BOB) - MEDI WHEEL() | Mode of Payment     | CREDIT               |
| Collection Type | CENTER                              | Collection DateTime | 09-Mar-2024 08:47 AM |

## LIVER FUNCTION TEST (LFT) - 090324192 Released at 09-Mar-2024 01:55 PM

| Parameter                 | Result     | Biological Ref.Range | Method                                    |
|---------------------------|------------|----------------------|---|
| -Serum Total Bilirubin    | 0.6 mg/dL  | (0 - 1.3 mg/dL)      | Diazo                                     |
| -Serum Direct Bilirubin   | 0.2 mg/dL  | (0 - 0.4 mg/dL)      | Diazo                                     |
| -Serum InDirect Bilirubin | 0.4 mg/dL  | (0.1 - 1.3 mg/dL)    | Calculated                                |
| -Total Protein (TP)       | 6.6 gm/dL  | (6.4 - 8.3 gm/dL)    | Biuret                                    |
| -Albumin (ALB)            | 4.0 gm/dL  | (3.5 - 5.2 gm/dL)    | BCG                                       |
| -Globulin                 | 2.6 gm/dL  | (2.3 - 3.6 gm/dL)    | Calculated                                |
| -A/G Ratio                | 1.54 gm/dL | (1 - 2.3 gm/dL)      | Calculated                                |
| -SGPT(ALT)                | 12 U/L     | (5 - 45 U/L)         | IFCC, Kinetic without Pyridoxal Phosphate |
| -SGOT (AST)               | 15 U/L     | (0 - 35 U/L)         | IFCC, Without Pyridoxal Phosphate         |
| -Alkaline Phosph.         | 49 U/L     | (42 - 128 U/L)       | ALP-AMP                                   |
| -GGT                      | 32 U/L     | (5 - 50 U/L)         | Glupa-C                                   |

[Test performed on Fully Automated Biochemistry Analyzer ERBA EM200]

## Revival Diagnostics

401-Aqua Corridor,  
Beside Star Bazar, Adajan,  
Surat-395009. Mo. 9825947717

Dr. Shivangi Gandhi  
M.B.B.S, M.D (Pathology)

0261-2747788, 98259 47712

4th Floor, Aqua Corridor, Hazira Road, Adajan Pal, Surat - 395009.

revivaldiagnostics.surat@gmail.com

www.revivaldiagnostics.com



# REVIVAL DIAGNOSTICS

|                 |                                     |                     |                      |
|-----------------|-------------------------------------|---------------------|----------------------|
| Name            | MR. CHHATRIWALA MITESH S            | Age/Gender          | 30Yrs/Male           |
| Reg No.         | 2359/24                             | Receipt No          | 18390                |
| Referred By     | Bank of Baroda (BOB) - MEDI WHEEL() | Mode of Payment     | CREDIT               |
| Collection Type | CENTER                              | Collection DateTime | 09-Mar-2024 08:47 AM |

## RENAL FUNCTION TEST (RFT) - 090324192 Released at 09-Mar-2024 01:55 PM

| Parameter                  | Result     | Biological Ref.Range | Method           |
|----------------------------|------------|----------------------|------------------|
| -Urea                      | 18 mg/dL   | (13 - 45 mg/dL)      | Urease-GLDH      |
| -Creatinine                | 1.0 mg/dL  | (0.6 - 1.4 mg/dL)    | Enzymatic        |
| -Blood Urea Nitrogen (BUN) | 9 mg/dL    | (6 - 20 mg/dL)       | Calculated       |
| -Uric Acid                 | 5.1 mg/dL  | (3.5 - 7.2 mg/dL)    | Uricase          |
| -Sodium (NA)               | 138 mmol/L | (135 - 148 mmol/L)   | ISE Method       |
| -Potassium (K)             | 3.5 mmol/L | (2.8 - 6.2 mmol/L)   | ISE Method       |
| -Chloride (Cl)             | 99 mmol/L  | (98 - 107 mmol/L)    | ISE Method       |
| -Calcium                   | 9.1 mg/dL  | (8.4 - 10.4 mg/dL)   | Arsenazo         |
| -Phosphorus                | 3.40 mg/dL | (2.5 - 4.5 mg/dL)    | Phosphomolybdate |

[Test performed on Fully Automated Biochemistry Analyzer ERBA EM200]

## Revival Diagnostics

401-Aqua Corridor,  
Beside Star Bazar, Adajan,  
Surat-395009. Mo. 9825947712

Dr. Shivangi Gandhi  
M.B.B.S, M.D (Pathology)

☎ 0261-2747788, 98259 47712

📍 4th Floor, Aqua Corridor, Hazira Road, Adajan Pal, Surat - 395009.

@ revivaldiagnostics.surat@gmail.com

🌐 www.revivaldiagnostics.com





# REVIVAL DIAGNOSTICS

|                 |                                     |                     |                      |
|-----------------|-------------------------------------|---------------------|----------------------|
| Name            | MR. CHHATRIWALA MITESH S            | Age/Gender          | 30Yrs/Male           |
| Reg No.         | 2359/24                             | Receipt No          | 18390                |
| Referred By     | Bank of Baroda (BOB) - MEDI WHEEL() | Mode of Payment     | CREDIT               |
| Collection Type | CENTER                              | Collection DateTime | 09-Mar-2024 08:47 AM |

## Urine Routine & Micro Examination - 090324194 Released at 09-Mar-2024 01:56 PM

| Parameter                      | Result      | Biological Ref.Range | Method                  |
|--------------------------------|-------------|----------------------|-------------------------|
| <b>Physical Examination</b>    |             |                      |                         |
| -Quantity                      | 30          |                      | Manual                  |
| -Colour                        | Pale Yellow | Pale Yellow          | Manual                  |
| -Appearance                    | Clear       | Clear                | Manual                  |
| -Reaction (pH)                 | Acidic      |                      | Dipstick                |
| -Specific Gravity              | 1.025       |                      | Dipstick                |
| <b>Chemical Examination</b>    |             |                      |                         |
| -Proteins.                     | Absent      |                      | Dipstick                |
| -Sugar                         | Absent      |                      | Dipstick                |
| -Acetone.                      | Absent      |                      | Dipstick                |
| -Bile Salts                    | Absent      | Absent               | Dipstick                |
| -Bile Pigments                 | Absent      | Absent               | Dipstick                |
| -Occult Blood Test (OBT).      | Negative    |                      | Dipstick                |
| <b>Microscopic Examination</b> |             |                      |                         |
| -Pus Cells                     | 1-2         |                      | Microscopically         |
| -Red Blood Cells               | Absent      |                      | Microscopically         |
| -Epithelial Cells              | 1-2         |                      | Microscopically         |
| -Bacteria.                     | Absent      |                      | Microscopically         |
| -Crystals                      | Absent      | Absent               | Microscopically         |
| -Others                        | NIL         | Absent               | Microscopic Examination |

Revival Diagnostics

401-Aqua Corridor,  
beside Star Bazar, Adajan,  
Surat - 395009, Mo: 9825957112  
0261-2747188, 9825957112

4th Floor, Aqua Corridor, Hazira Road, Adajan Pal, Surat - 395009.

Dr. Shivangi Gandhi  
M.B.B.S, M.D (Pathology)

@ revivaldiagnostics.surat@gmail.com

www.revivaldiagnostics.com



# REVIVAL DIAGNOSTICS

|                 |                                     |                     |                      |
|-----------------|-------------------------------------|---------------------|----------------------|
| Name            | MR. CHHATRIWALA MITESH S            | Age/Gender          | 30Yrs/Male           |
| Reg No.         | 2359/24                             | Receipt No          | 18390                |
| Referred By     | Bank of Baroda (BOB) - MEDI WHEEL() | Mode of Payment     | CREDIT               |
| Collection Type | CENTER                              | Collection DateTime | 09-Mar-2024 08:47 AM |

**HBA1C** - 090324190 Released at 09-Mar-2024 01:56 PM

| Parameter | Result  | Biological Ref.Range  | Method                     |
|-----------|---|---|----------------------------|
| -HBA1C    | 5.3 %   | HbA1C Degree of Glucose Control<br><5.6 % Non Diabetics<br>5.7 - 6.4 % Prediabetics<br>> =6.5 % Diabetics<br>(REF:Wallace, 11th Edition )<br>REMARKS:<br>6 - 7 % Excellent Control<br>7 - 8 % Good Control<br>8 - 10 % Unsatisfactory Control<br>>10 % Poor Control | Immuno-Turbidometry method |
| -Method[] | High Performance Liquid Chromatography (HPLC) |   |                            |

**Revival Diagnostics**  
401-Aqua Corridor,  
Beside Star Bazar, Adajan,  
Surat-395009. Mo. 9825947717

0261-2747788, 98259 47712

4th Floor, Aqua Corridor, Hazira Road, Adajan Pal, Surat - 395009.

Dr. Shivangi Gandhi  
M.B.B.S, M.D (Pathology)

revivaldiagnostics.surat@gmail.com

www.revivaldiagnostics.com



# REVIVAL DIAGNOSTICS

|                 |                                     |                     |                      |
|-----------------|-------------------------------------|---------------------|----------------------|
| Name            | MR. CHHATRIWALA MITESH S            | Age/Gender          | 30Yrs/Male           |
| Reg No.         | 2359/24                             | Receipt No          | 18390                |
| Referred By     | Bank of Baroda (BOB) - MEDI WHEEL() | Mode of Payment     | CREDIT               |
| Collection Type | CENTER                              | Collection DateTime | 09-Mar-2024 08:47 AM |

**Total T3 T4 TSH** - 090324192 Released at 09-Mar-2024 12:37 PM

| Parameter | Result      | Biological Ref.Range  | Method                          |
|-----------|-------------|---|---------------------------------|
| -Total T3 | 1.41 ng/ml  | (0.87 - 1.78 ng/ml)   | Fluorescence Enzyme Immunoassay |
| -Total T4 | 9.43 ug/dl  | (4.6 - 11 ug/dl)  | Fluorescence Enzyme Immunoassay |
| -TSH      | 1.57 uIU/ml | 0.50 - 5.50 uIU/ml<br>5.5 to 15 ul U/ml - Suggested<br>Clinical co-relation or Repeat test with new sample as physiological factors can give falsley high TSH<br>Above 15uIU/ml Hypopyhyroid<br>PREGNANT WOMEN normal ranges for TSH:<br>1st Trimester : 0.0878 - 2.8293 uIU/ml<br>2nd Trimester : 0.1998 - 2.7915 uIU/ml<br>3rd Trimester : 0.307 - 2.9028 uIU/ml<br>Ref: TIETZ Fundamentals of Clinical Chemistry | Fluorescence Enzyme Immunoassay |

[Test performed on Fully Automated Immunology Analyzer Maglumi-600]

Revival Diagnostics  
Revival Diagnostics

401-Aqua Corridor,  
401-Aqua Corridor,  
Beside Star Bazar, Adajan,  
Surat-395009, MG. 9825947712

0261-2747788, 9825947712

4th Floor, Aqua Corridor, Hazira Road, Adajan Pal, Surat - 395009.

Sg.

Dr. Shivangi Gandhi  
M.B.B.S, M.D (Pathology)

revivaldiagnostics.surat@gmail.com

www.revivaldiagnostics.com





# REVIVAL DIAGNOSTICS

|                 |                                     |                     |                      |
|-----------------|-------------------------------------|---------------------|----------------------|
| Name            | MR. CHHATRIWALA MITESH S            | Age/Gender          | 30Yrs/Male           |
| Reg No.         | 2359/24                             | Receipt No          | 18390                |
| Referred By     | Bank of Baroda (BOB) - MEDI WHEEL() | Mode of Payment     | CREDIT               |
| Collection Type | CENTER                              | Collection DateTime | 09-Mar-2024 08:20 AM |

## ECG

1. The rhythm is sinus.
2. Heart rate is 66 beats per minute.
3. Normal P,QRS,T wave axis.
4. Normal PR,QRS,Q.T. Duration.
5. No pathological q wave or ST-T changes seen.
6. No evidence of chamber hypertrophy or enlargement seen.

IMPRESSION : ECG WITHIN NORMAL LIMITS

**Revival Diagnostics**  
401-Aqua Corridor,  
Beside Star Bazar, Adajan,  
Surat-395009. Mo. 9825947712

  
**DR. ADITYA S. BORA**  
MBBS, DNB, PGCC  
PHYSICIAN & CLINICAL CARDIOLOGIST  
G-54906

0261-2747788, 98259 47712

4th Floor, Aqua Corridor, Hazira Road, Adajan Pal, Surat - 395009.

@ revivaldiagnostics.surat@gmail.com

www.revivaldiagnostics.com

R

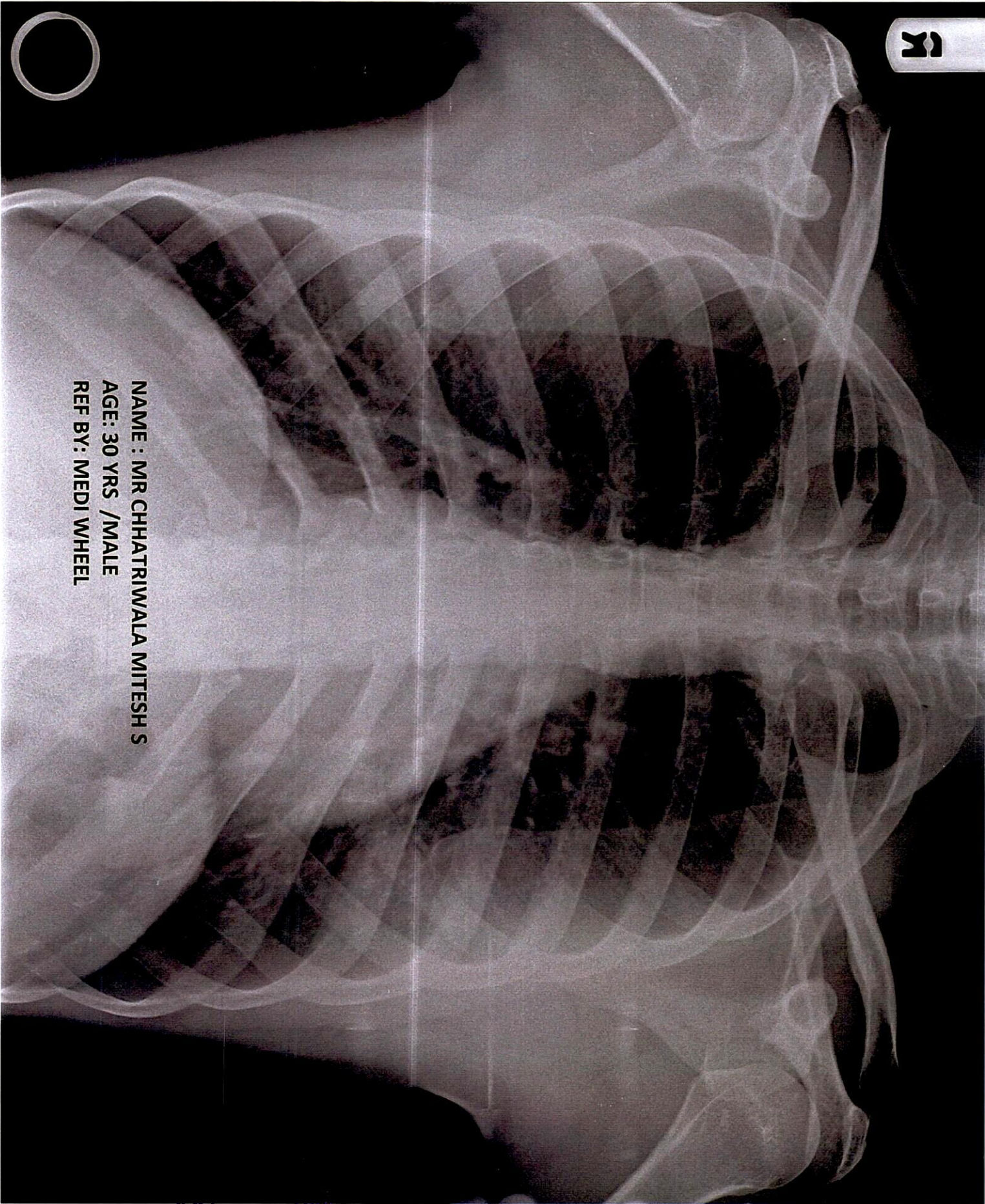

NAME : MR CHHATRIWALA MITESH S  
AGE: 30 YRS /MALE  
REF BY: MEDI WHEEL





# REVIVAL DIAGNOSTICS

|                 |                                     |                     |                      |
|-----------------|-------------------------------------|---------------------|----------------------|
| Name            | MR. CHHATRIWALA MITESH S            | Age/Gender          | 30Yrs/Male           |
| Reg No.         | 2359/24                             | Receipt No          | 18390                |
| Referred By     | Bank of Baroda (BOB) - MEDI WHEEL() | Mode of Payment     | CREDIT               |
| Collection Type | CENTER                              | Collection DateTime | 09-Mar-2024 08:20 AM |

## CHEST RADIOGRAPH (PA VIEW)

- Hilar shadows are within normal limits.
- Pulmonary vasculature appears normal.
- Cardiac appears normal in size.
- Both domes of the diaphragm are smooth.
- Both costophrenic recesses are clear.
- Both lung fields appear normal.
- Visualized bones and soft tissue shadows appear normal.

IMPRESSION: NORMAL STUDY.

DR. CHIRAG K PATEL  
RADIOLOGIST

**Dr. Chirag K. Patel**

M.B.B.S. D.M.P.D.  
Reg. No. G-23509

Signature  
**Revival Diagnostic**  
4th Floor, Aqua Corridor,  
Nr. Star Bazar, Hazira Main Road,  
Adajan, Surat-395009.  
Mo. 97266 726683

0261-2747788, 98259 47712

4th Floor, Aqua Corridor, Hazira Road, Adajan Pal, Surat - 395009.

@ revivaldiagnostics.surat@gmail.com

www.revivaldiagnostics.com

**4 TH FLOOR AQUA CORRIDORE, NEAR STAR BAZAR, ADAJAN, SURAT**  
 887/MR MITESH S CHHATRIWALA 30 Yrs/Male 63 Kg/172 Cms  
 Date: 09-Mar-2024 11:54:49 AM  
 Ref By : MEDI WHEEL

Protocol : BRUCE

Objective : NIL

| Stage    | StageTime (Min:Sec) | PhaseTime (Min:Sec) | Speed (kmph) | Grade (%) | METS | H.R. (bpm) | B.P. (mmHg) | R.P.P. x100 | PVC | Comments |
|----------|---------------------|---------------------|--------------|-----------|------|------------|-------------|-------------|-----|----------|
| Supine   |                     |                     |              |           | 1.0  | 84         | 120/80      | 100         | -   |          |
| Standing |                     |                     |              |           | 1.0  | 92         | 120/80      | 110         | -   |          |
| HV       |                     |                     |              |           | 1.0  | 87         | 120/80      | 104         | -   |          |
| ExStart  |                     |                     |              |           | 1.0  | 80         | 120/80      | 96          | -   |          |
| Stage 1  | 3:00                | 3:01                | 2.7          | 10.0      | 4.6  | 109        | 120/80      | 130         | -   |          |
| Stage 2  | 3:00                | 6:01                | 4.0          | 12.0      | 7.0  | 128        | 130/80      | 166         | -   |          |
| PeakX    | 2:22                | 8:23                | 5.5          | 14.0      | 9.5  | 166        | 150/90      | 249         | -   |          |
| Recovery | 1:00                |                     | 0.0          | 0.0       | 1.1  | 140        | 150/90      | 210         | -   |          |
| Recovery | 2:00                |                     | 0.0          | 0.0       | 1.0  | 113        | 140/80      | 158         | -   |          |
| Recovery | 3:00                |                     | 0.0          | 0.0       | 1.0  | 118        | 120/80      | 141         | -   |          |
| Recovery | 3:01                |                     | 0.0          | 0.0       | 1.0  | 109        | 110/80      | 119         | -   |          |

*[Handwritten Signature]*

Medication : NIL  
 History : NIL

Test End Reason : Test Complete

**Findings :**  
 The patient exercised according to BRUCE for 8:23, achieving a work level of Max METS:9.5. Resting heart rate initially 84 bpm, rose to a max. heart rate of 166 bpm which represents 87% of maximum age predicted heart rate. Resting blood pressure 120/80 mmHg, rose to a maximum blood pressure of 150/90 mmHg. The exercise stress test was stopped due to Test Complete

**Parameters :**  
 Exercise Time : 8:23 minutes  
 Max HR attained : 166 bpm 87% of Max Predictable HR 190  
 Max BP : 150/90(mmHg)  
 Workload attained : 9.5 (Good Effort Tolerance )  
 No significant ST segment changes noted during exercise or recovery.  
 No Angina/Arrhythmia/S3/murmur  
 Final Impression : Test is nagative for inducible ischaemia.

Advice/Comments:

**DR. ADITYA S. BORA**  
 MBBS, DNB, PGDCC  
 PHYSICIAN & CLINICAL CARDIOLOGIST  
 G-54906

**Revival Diagnostics**  
 401-Aqua Corridor,  
 Beside Star Bazar, Adajan,  
 Surat-395009. Mo. 9825947712.





12 Lead + Comparison

4 TH FLOOR AQUA CORRIDORE, NEAR STAR BAZAR, ADAJAN, SURAT

882/MR MITESH S CHHATRIWALA  
30 Yrs/Male  
63 Kg/172 Cms  
Date: 09-Mar-2024 11:54:49 AM

HR: 85 bpm  
METS: 1.0  
BP: 120/80

MPHR: 44% of 190  
Speed: 0.0 kmph  
Grade: 0.0%

Raw ECG  
BRUCE  
(1.0-100)HZ

Ex Time 00:31  
BLC :On  
Notch :On

SUPINE  
10.0 mm/mV  
25 mm/Sec.



Baseline Current 80ms Post J Current Raw Rhythm

Baseline Current Raw ECG  
V1 V1 V1  
V2 V2 V2  
V3 V3 V3  
V4 V4 V4  
V5 V5 V5  
V6 V6 V6

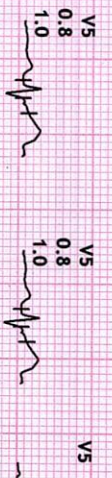
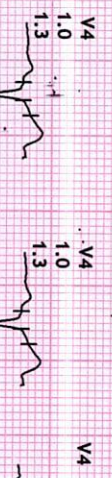
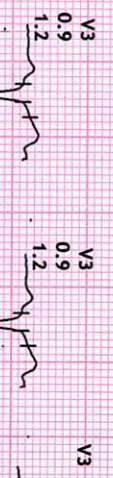
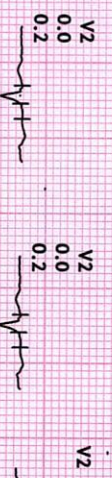
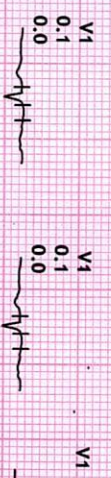
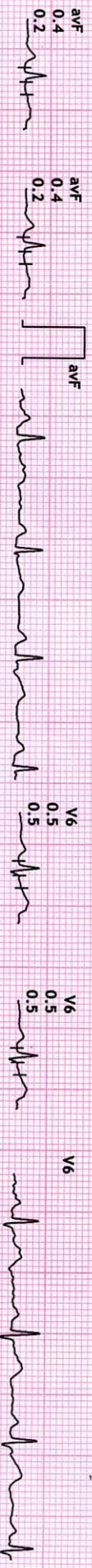
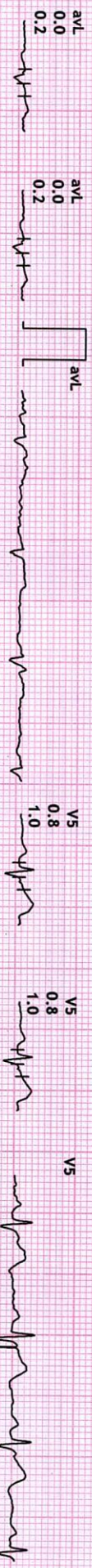
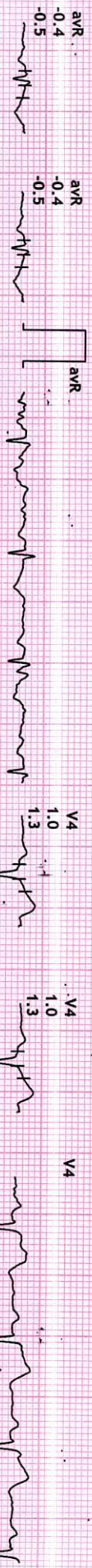
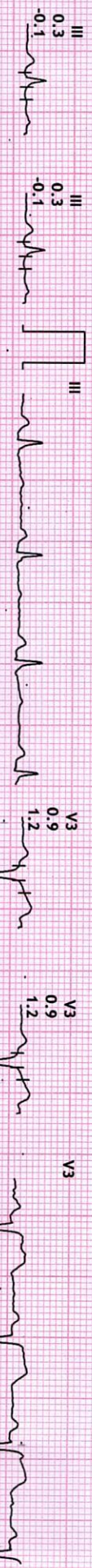
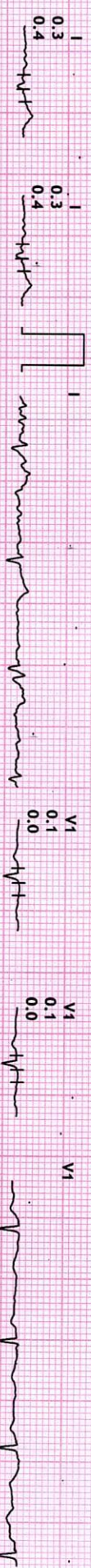

**4 TH FLOOR AQUA CORRIDORE, NEAR STAR BAZAR, ADAJAN, SURAT**  
 882/MR MITESH S CHHATRIWALA  
 30 Yrs/Male

63 Kg/172 Cms  
 Date: 09-Mar-2024 11:54:49 AM

HR: 90 bpm  
 METS: 1.0  
 BP: 120/80

MPHR: 47% of 190  
 Speed: 0.0 kmph  
 Grade: 0.0%

Raw ECG  
 BRUCE  
 (1.0-100)HZ

Ex Time 00:49  
 BLC : On  
 Notch : On

STANDING  
 10.0 mm/mV  
 25 mm/Sec.

**12 Lead + Comparison**

Baseline      Current      80ms Post J      Current Raw Rhythm

Baseline      Current      Current Raw Rhythm

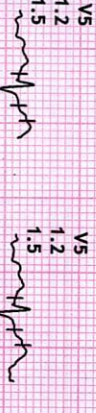
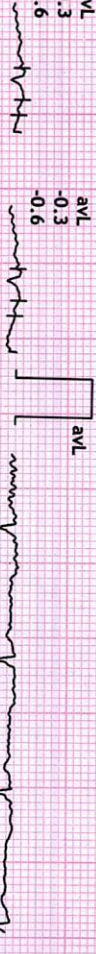
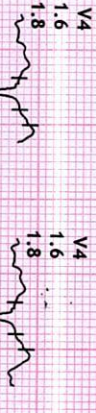
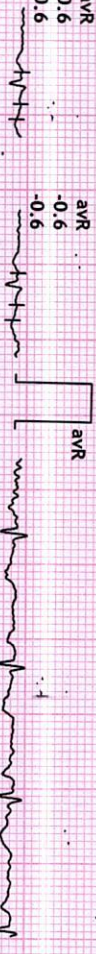
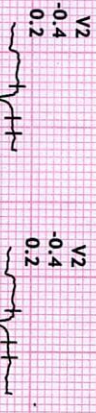
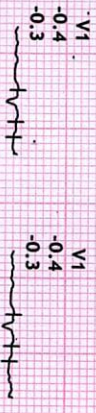
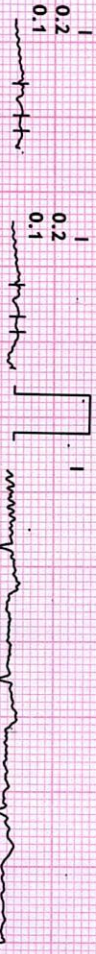

4 TH FLOOR AQUA CORRIDORE, NEAR STAR BAZAR, ADAJAN, SURAT

882/MR MITESH S CHHATRIWALA  
30 Yrs/Male  
63 Kg/172 Cms

Date: 09-Mar-2024 11:54:49 AM

HR: 85 bpm  
METS: 1.0  
BP: 120/80

MpHR: 44% of 190  
Speed: 0.0 kmph  
Grade: 0.0%

Raw ECG  
BRUCE  
(1.0-100)Hz

Ex Time 01:04  
BLC :On  
Notch :On

HV  
10.0 mm/mV  
25 mm/Sec.

12 Lead + Comparison

Baseline Current Bonus Post J Current Raw Rhythm

Baseline Current Current Raw Rhythm

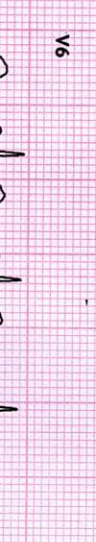
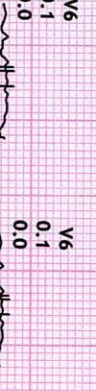
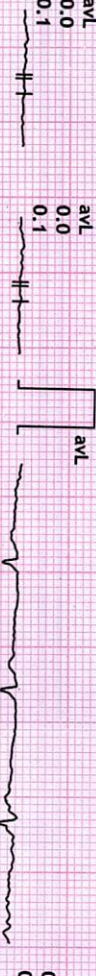
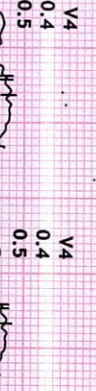
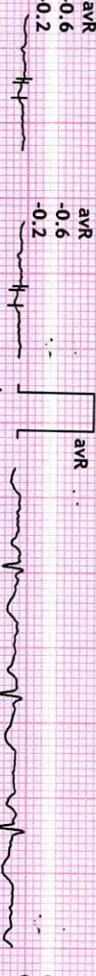

4 TH FLOOR AQUA CORRIDORE, NEAR STAR BAZAR, ADAJAN, SURAT  
 882/MR MITESH S CHATRIWALA  
 30 Yrs/Male

63 Kg/172 Cms  
 Date: 09-Mar-2024 11:54:49 AM

HR: 81 bpm  
 METS: 1.0  
 BP: 120/80

MPPR: 42% of 190  
 Speed: 0.0 kmph  
 Grade: 0.0%

Raw ECG  
 BRUCE  
 (1.0-100)Hz

Ex Time 00:00  
 BLC : 0h  
 Notch : 0h

ExStt  
 10.0 mm/mV  
 25 mm/Sec.

12 Lead + Comparison

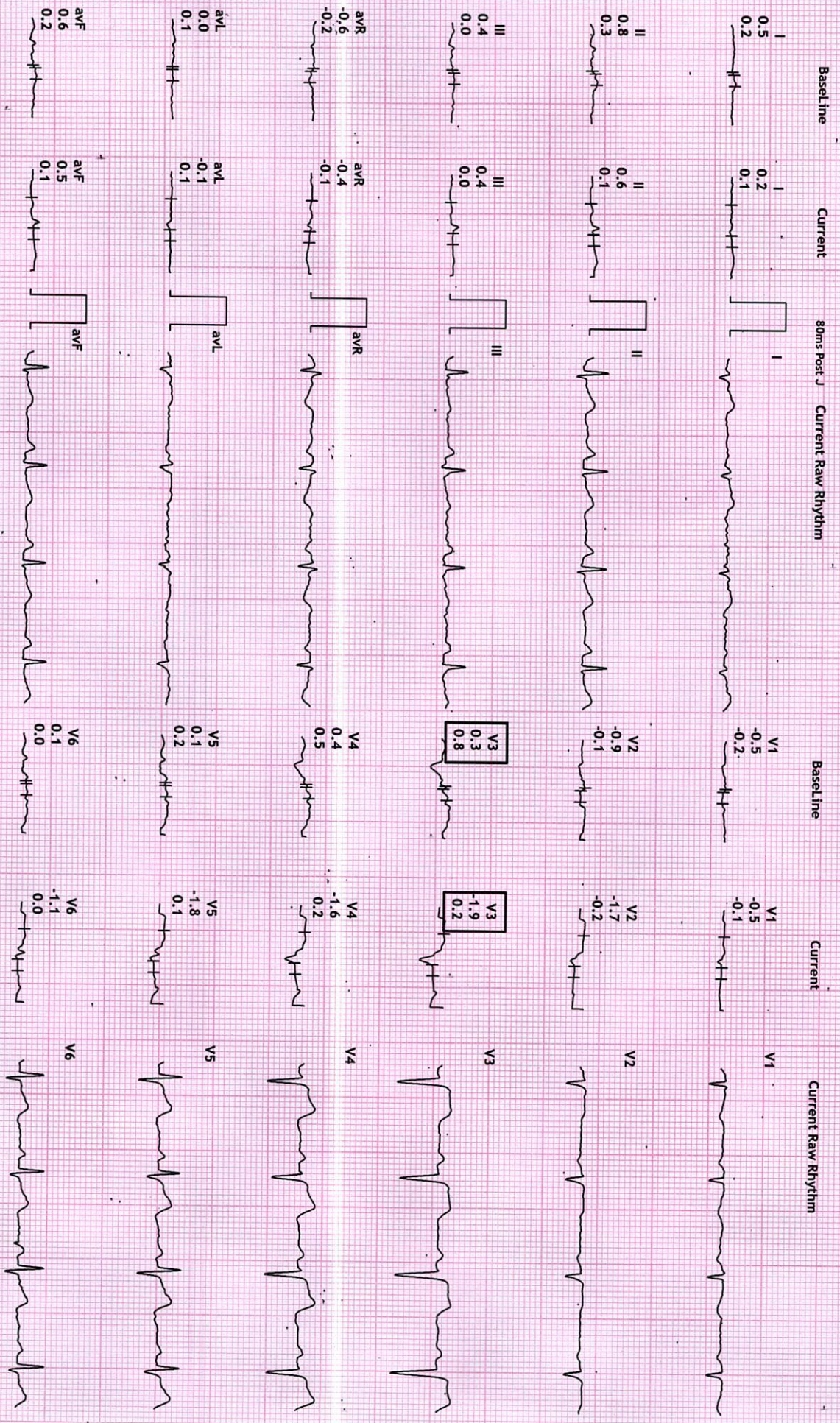

**4 TH FLOOR AQUA CORRIDORE, NEAR STAR BAZAR, ADAJAN, SURAT**  
 882/MR MITESH S CHATRIWALA  
 30 Yrs/Male  
 63 Kg/172 Cms

Date: 09-Mar-2024 11:54:49 AM

HR: 109 bpm  
 METS: 4.6  
 BP: 120/80

MPPHR: 57% of 190  
 Speed: 2.7 kmph  
 Grade: 10.0%

12 Lead + Comparison

Raw ECG  
 BRUCE  
 (1.0-100)HZ

Ex Time 03:00  
 BLC : On  
 Notch : On

Stage 1 ( 03:00  
 10.0 mm/mv  
 25 mm/Sec.

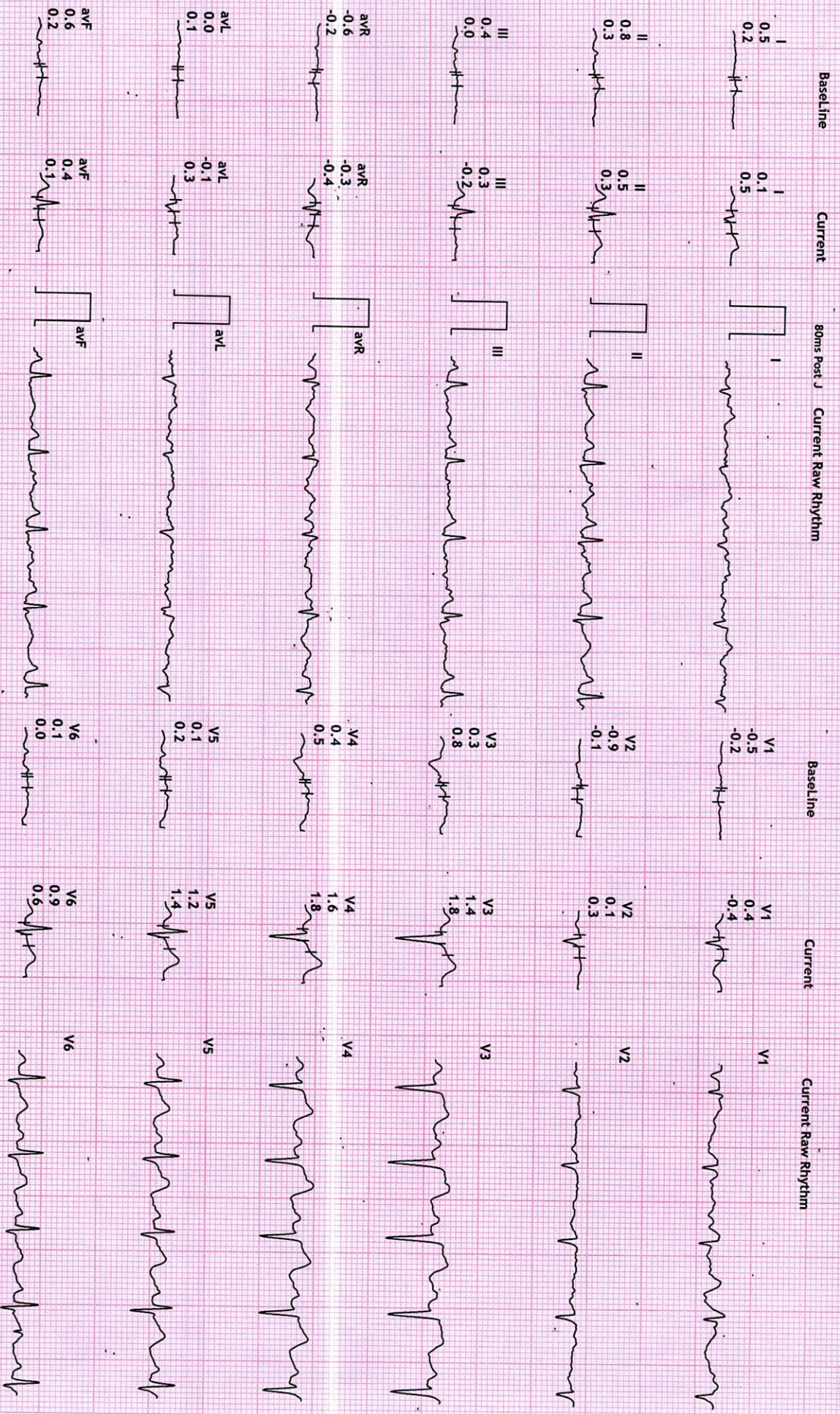

4 TH FLOOR AQUA CORRIDORE, NEAR STAR BAZAR, ADAJAN, SURAT  
 882/MR MITESH S CHATRAWALA  
 30 Yrs/Male  
 63 Kg/172 Cms

Date: 09-Mar-2024 11:54:49 AM

12 Lead + Comparison

HR: 128 bpm  
 METS: 7.0  
 BP: 130/80

MPHR: 67% of 190  
 Speed: 4.0 kmph  
 Grade: 12.0%

Raw ECG  
 BRUCE  
 (1.0-100)HZ

Ex Time 06:00  
 BLC : On  
 Notch : On

Stage 2 ( 03:00  
 10.0 mm/mv  
 25 mm/Sec.

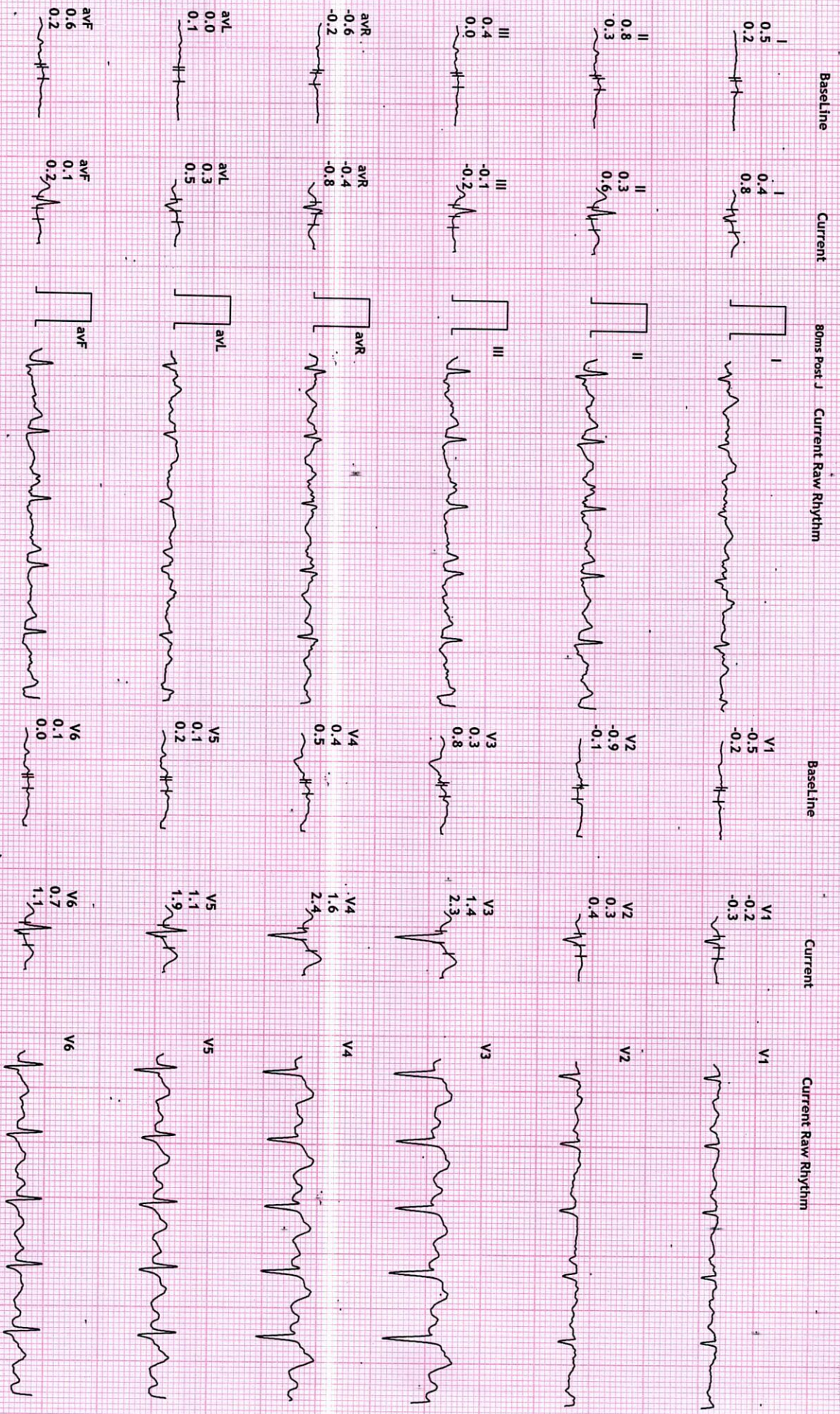

4 TH FLOOR AQUA CORRIDORE, NEAR STAR BAZAR, ADJAN, SURAT  
 882/MR MITESH S CHHATRIWALA  
 30 Yrs/Male  
 63 Kg/172 Cms

Date: 09-Mar-2024 11:54:49 AM

HR: 166 bpm  
 METS: 9.5  
 BP: 150/90

MPHR: 87% of 190  
 Speed: 5.5 kmph  
 Grade: 14.0%

12 Lead + Comparison

Raw ECG  
 BRUCE  
 (1.0-100)Hz

Ex Time 08:22  
 BLC : On  
 Notch : On

PeakX  
 10.0 mm/mV  
 25 mm/Sec.



4 TH FLOOR AQUA CORRIDORE, NEAR STAR BAZAR, ADJAN, SURAT

882/MR. MITESH S CHHATRIWALA  
30 Yrs/Male  
63 Kg/172 Cms  
Date: 09-Mar-2024 11:54:49 AM

HR: 140 bpm  
METs: 1.0  
BP: 150/90

MPHR: 73% of 190  
Speed: 0.0 kmph  
Grade: 0.0%

Raw ECG  
BRUCE  
(1.0-100)HZ

Ex Time 08:22  
BLC : On  
Notch : On

Recovery : (01  
10.0 mm/mv  
25 mm/Sec.

12 Lead + Comparison

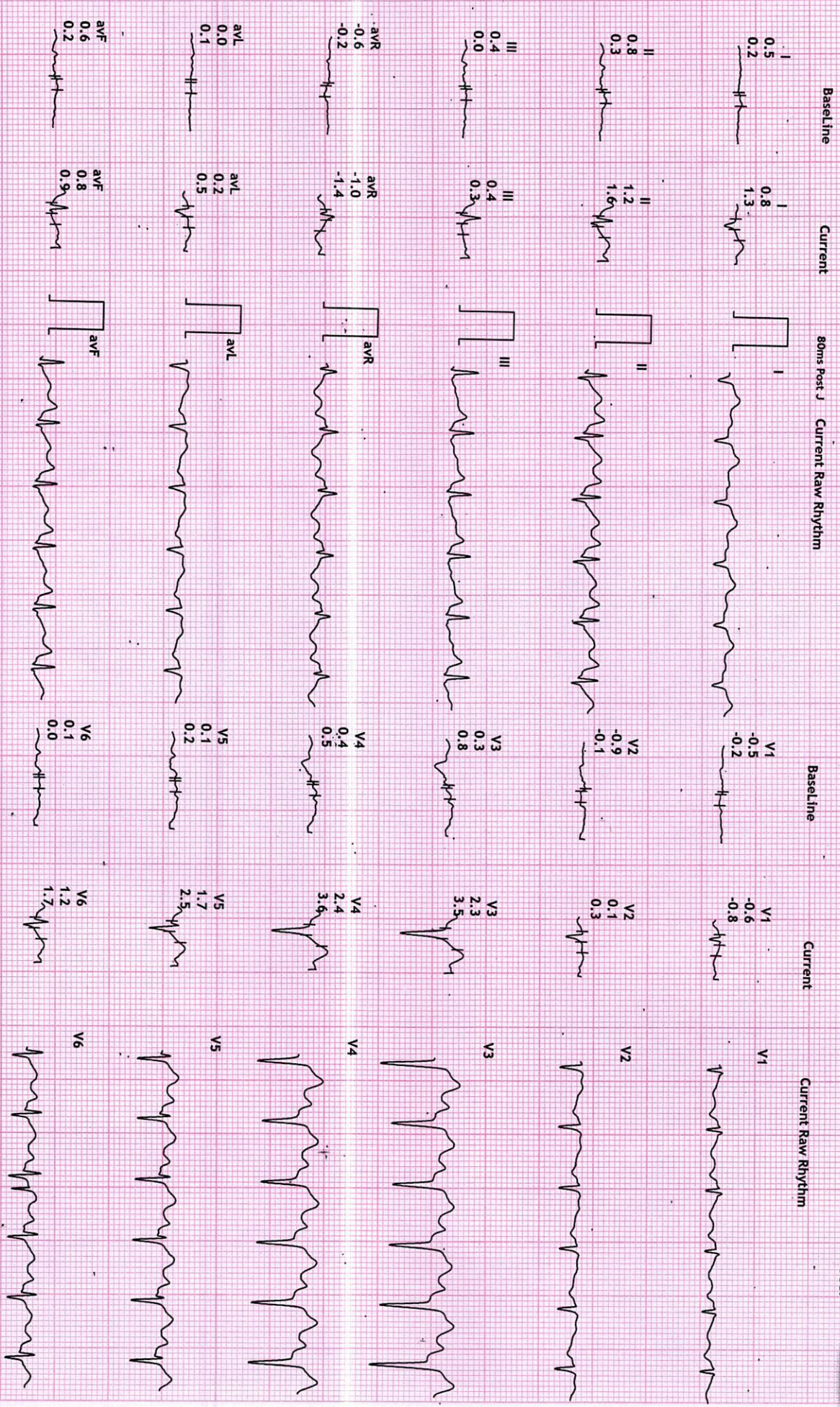



4 TH FLOOR AQUA CORRIDORE, NEAR STAR BAZAR, ADAJAN, SURAT  
 882/MR MITESH S CHHATRIWALA  
 30 Yrs/Male  
 63 Kg/172 Cms

Date: 09-Mar-2024 11:54:49 AM

HR: 113 bpm  
 METS: 1.0  
 BP: 140/80

MPHR: 59% of 190  
 Speed: 0.0 kmph  
 Grade: 0.0%

Raw ECG  
 BRUCE  
 (1.0-100)Hz

Ex Time 08:22  
 BLC : On  
 Notch : On

Recovery : ( 02.00 )  
 10.0 mm/mv  
 25 mm/Sec.

12 Lead + Comparison

Baseline Current

80ms Post J Current Raw Rhythm

Baseline

Current

Current Raw Rhythm

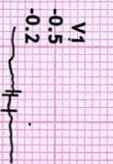
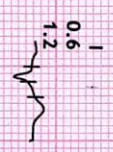
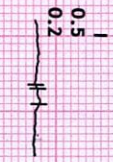

V1

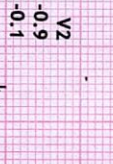
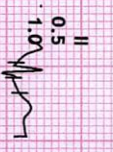
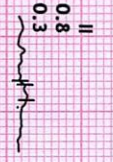

V2

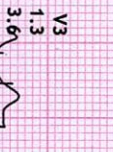
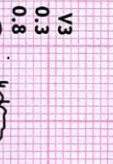
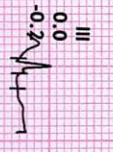
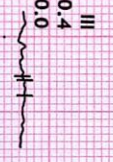

V3

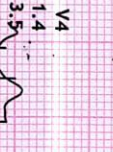
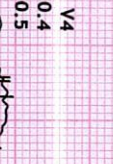
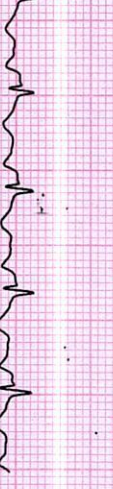
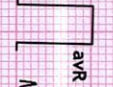
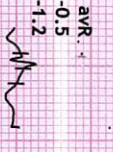
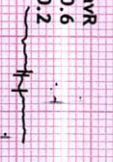

V4

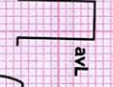
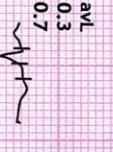
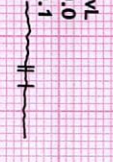
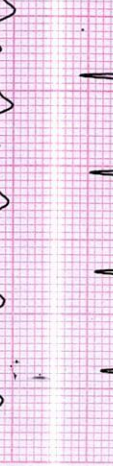

V5

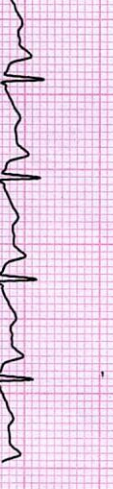
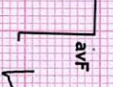

V6

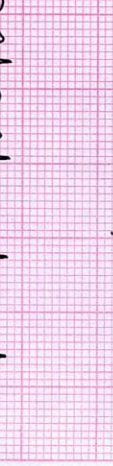

4 TH FLOOR AQUA CORRIDORE, NEAR STAR BAZAR, ADAJAN, SURAT  
 882/LMR MITESH S CHHATRIWALA  
 30 Yrs/Male  
 63 Kg/172 Cms  
 Date: 09-Mar-2024 11:54:49 AM

HR: 118 bpm  
 METS: 1.0  
 BP: 120/80

MPPR: 62% of 190  
 Speed: 0.0 kmph  
 Grade: 0.0%

Raw ECG  
 BRUCE  
 (1.0-100)Hz

Ex Time 08:22  
 BLC : On  
 Notch : On

Recovery : ( 03 )  
 10.0 mm/mv  
 25 mm/Sec.

12 Lead + Comparison

Baseline

Current

8ms Post J

Current Raw Rhythm

Baseline

Current

Current Raw Rhythm

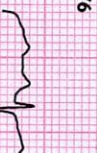
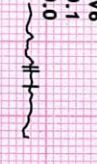
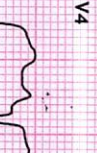
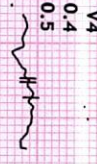
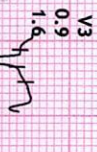
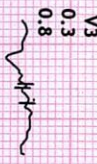
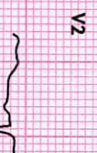
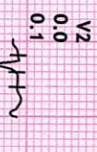
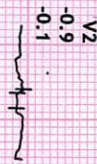
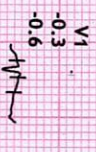
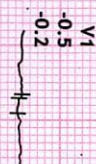
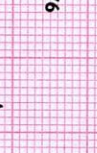
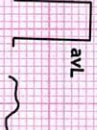
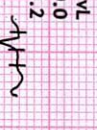
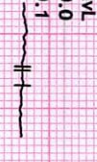
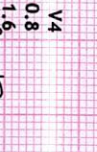
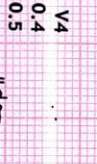
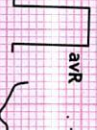
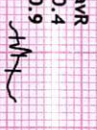
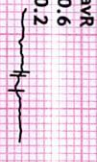
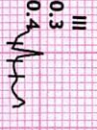
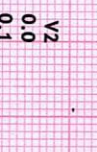
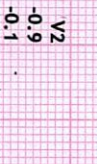
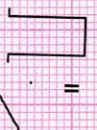
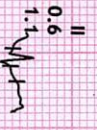
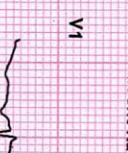
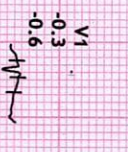
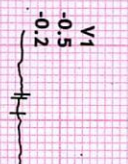
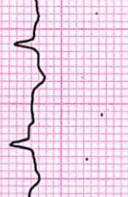
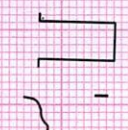
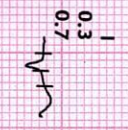
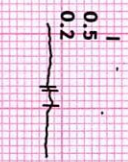



# REVIVAL

## DIAGNOSTICS

|                 |                                     |                     |                      |
|-----------------|-------------------------------------|---------------------|----------------------|
| Name            | MR. CHHATRIWALA MITESH S            | Age/Gender          | 30Yrs/Male           |
| Reg No.         | 2359/24                             | Receipt No          | 18390                |
| Referred By     | Bank of Baroda (BOB) - MEDI WHEEL() | Mode of Payment     | CREDIT               |
| Collection Type | CENTER                              | Collection DateTime | 09-Mar-2024 08:20 AM |

### USG OF ABDOMEN & PELVIS

#### LIVER:

Liver is normal in size and echotexture.  
No evidence of focal SOL or dilatation of IHBR seen.  
Portahepatis appear normal.

#### GALLBLADDER:

Gallbladder appeared normal. No calculus or mass lesion seen.

#### PANCREAS:

Pancreas appears normal in size and echotexture.  
No focal lesion, mass or pancreatitis.

#### SPLEEN:

Spleen appears normal in size and echotexture.

#### PARAAORTIC REGION:

Aorta grossly appears normal.  
No paraaortic lymphnodes seen.

#### KIDNEYS:

Both kidneys appear normal in size, shape and in position.  
Cortex and collecting system of both kidneys appears normal.  
No evidence of calculus or obstructive uropathy on either side.

#### URINARY BLADDER:

Bladder appears normal. No calculus or mass lesion is seen.

#### PROSTATE:

Prostate appears normal in size and echotexture.  
No evidence of free fluid in pelvis.

**COMMENTS:** Normal USG Abdoman and pelvis

**Dr. Chirag K. Patel**

MBBS-DMPD

Reg. No. G-23509

Revival Diagnostics

4th Floor, Radiologist,

Nr. Star Bazar, Hazira Main Road,

Adajan, Surat-395009.

Mo. 97256 725683

0261-2747788, 98259 47712

4th Floor, Aqua Corridor, Hazira Road, Adajan Pal, Surat - 395009.

revivaldiagnostics.surat@gmail.com

www.revivaldiagnostics.com