

47 Years

Rate 62  
PR 188  
QRSD 92  
QT 396  
QTc 402

--AXIS--

P 55  
QRS -22  
T 21

12 Lead; Standard Placement

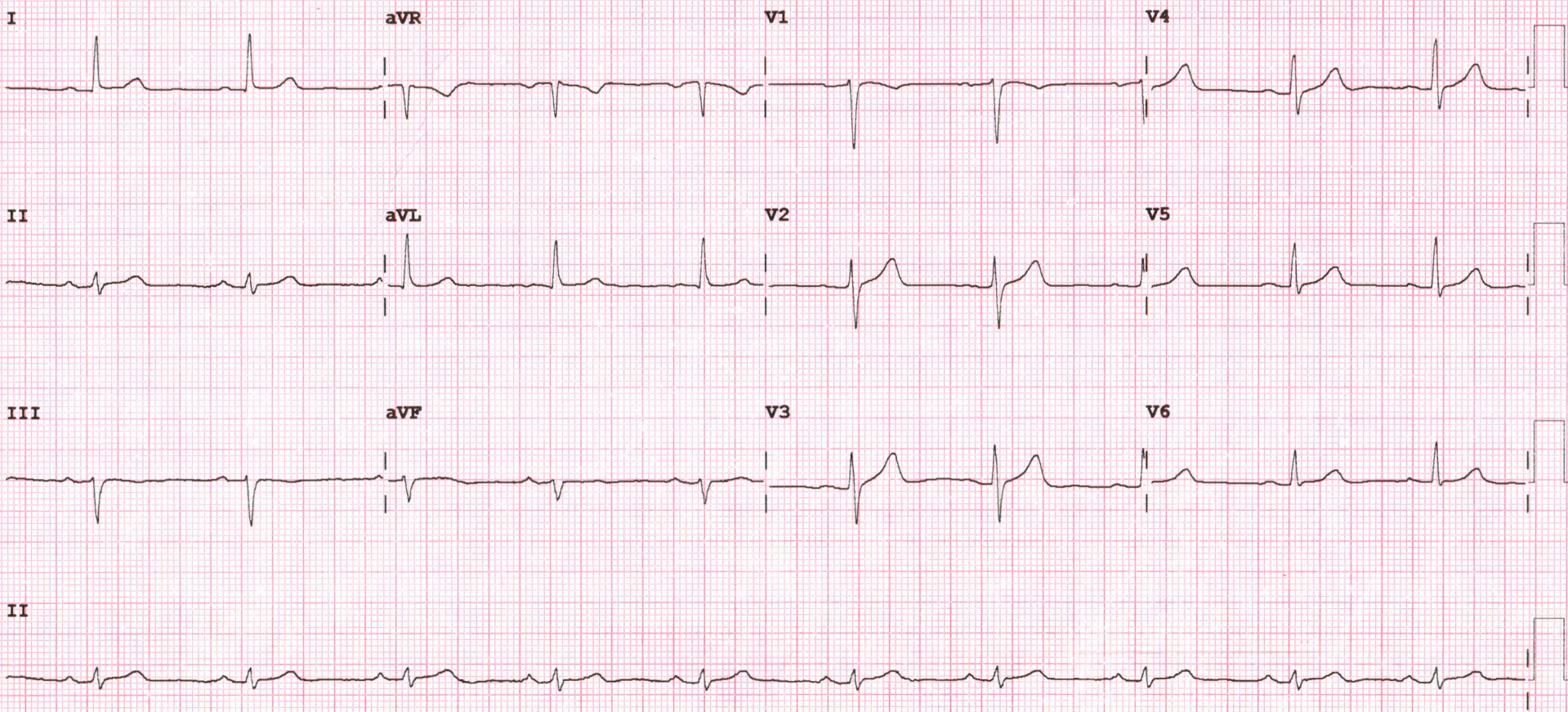

Device:

Speed: 25 mm/sec

Limb: 10 mm/mV

Chest: 10.0 mm/mV

F 50~ 0.50-150 Hz W

PH09

P?



## **2D-ECHOCARDIOGRAPHY AND COLOR DOPPLER REPORT**

**NAME: ARVINDBHAI BARIYA**

**AGE/SEX: 47 YRS/MALE**

**DATE: 23/03/2024**

**REF BY: DIRECT**

### **OBSERVATION:**

- NORMAL LV SIZE AND NORMAL LV SYSTOLIC FUNCTION. LVEF = 60% (VISUAL).
- NO RWMA AT REST.
- GRADE I LV DIASTOLIC DYSFUNCTION.
- MILD MR. NO MS.
- NO AR. NO AS.
- TRIVIAL TR. NO PAH.
- NORMAL SIZED LA, RA & RV WITH NORMAL RV SYSTOLIC FUNCTION.
- NORMAL SIZED MPA, RPA & LPA.
- INTACT IAS & IVS.
- NO E/O INTRACARDIAC CLOT/VEGETATION/PE.
- NORMAL IVC.
- NORMAL PERICARDIUM.

**LA: 32MM**

**AO: 24MM**

**IVS: 10/13MM**

**LVPW: 11/13MM**

**LVID: 43/27MM**

### **CONCLUSION:**

- NORMAL LV/RV SIZE AND SYSTOLIC FUNCTION.
- NO RWMA AT REST.
- LVEF = 60% (VISUAL).

**DR.NIRAV BHALANI**  
[CARDIOLOGIST]

**DR.ARVID SHARMA**  
[CARDIOLOGIST]



**PATIENT NAME: ARVINDBHAI C. BARIYA**

**AGE/SEX: 47 YRS/M**

**DATE: Saturday, 23 March 2024**

**CHEST X-RAY (PA)**

Both lung fields appear normal.

Both hila appear normal

Bilateral costo-phrenic angles appear grossly clear

Mediastinum and cardiac shadow appear normal

Bony thorax appears unremarkable

No evidence of free gas under domes of diaphragm

**IMPRESSION:**

- NO SIGNIFICANT ABNORMALITY NOTED IN LUNG FIELDS
- NORMAL CARDIAC SHADOW

**DR SHARAD RUNGTA (MD & DNB)**  
**CONSULTANT RADIOLOGIST**

*Not all pathologies can be detected on ultrasound in each scan. Further radiographic evaluation is suggested if required.*



PATIENT NAME: ARVINDBHAI C. BARIYA	
AGE/SEX: 47 YRS/M	DATE: Saturday, 23 March 2024

**ULTRASOUND OF ABDOMEN & PELVIS**

**LIVER** appears normal in size and **shows raised parenchymal echogenicity**. No evidence of focal lesion. No evidence of dilated IHBR or portal vein. CBD appears normal.

**GALL BLADDER** is distended. No e/o wall thickening, pericholecystic edema or calculus within.

**VISUALIZED PART OF PANCREAS** appears normal. MPD is WNL.

**SPLEEN** appears normal in size and shows normal parenchymal echogenicity. No evidence of focal lesion.

**BOTH KIDNEYS** appear normal in size and position.

Show normal cortical echogenicity. Corticomedullary differentiation is maintained.

No calculus or hydronephrosis on either side. **Right kidney shows few tiny concretions at lower pole.**

**URINARY BLADDER** is full. Mucosal surface appears smooth with no e/o obvious wall thickening or calculus within.

**PROSTATE** appears normal in size (18.1 cc). No evidence of focal lesion noted.

**BOWEL LOOPS** appear normal and show normal peristalsis

No evidence of LYMPHADENOPATHY noted.

No evidence of ASCITES or PLEURAL EFFUSION noted.

**IMPRESSION:**

- **Grade I Fatty Liver.**
- **Right renal concretions.**

**DR SHARAD RUNGTA (MD & DNB)**  
**CONSULTANT RADIOLOGIST**

*Not all pathologies can be detected on ultrasound in each scan. Further radiographic evaluation is suggested if required.*



<b>Patient Name :</b>	Arvinbhai Chimanbhai Bariya	<b>Sample No. :</b>	20240314611
<b>Patient ID :</b>	20240309098		
<b>Age / Sex :</b>	47y/Male	<b>Visit No. :</b>	OPD20240328995
<b>Consultant :</b>	DR SAURABH JAIN	<b>Call. Date :</b>	23/03/2024 09:55
<b>Ward :</b>	-	<b>S. Coll. Date :</b>	23/03/2024 11:22
		<b>Report Date :</b>	23/03/2024 19:45

### CBC, ESR

Investigation	Result	Normal Value
Hemoglobin :	12.8 gm/dl [L]	13.5 to 18.0 gm/dl
P.C.V. :	39.7 % [L]	42.0 to 52.0 %
M.C.V. :	64.1 fL [L]	78 to 100 fL
M.C.H. :	20.7 pg [L]	27 to 31 pg
M.C.H.C. :	32.2 g/dl	32 to 36 g/dl
RDW :	13.5 %	11.5 to 14.0 %
RBC Count :	6.19 X 10 <sup>6</sup> /cumm [H]	4.7 to 6.0 X 10 <sup>6</sup> /cumm
Polymorphs :	58 %	38 to 70 %
Lymphocytes :	38 %	15 to 48 %
Eosinophils :	2 %	0 to 6 %
Monocytes :	2 % [L]	3 to 11 %
Total :	100	< 100 > 100
WBC Count :	8900 /cmm	4000 to 10000 /cmm
Platelets Count :	322000 /cmm	1,50,000 to 4,50,000 /cmm
ESR - After One Hour :	11 mm/hr	1 to 13 mm/hr

**Dr. Mehul Desai**  
M.B.D.C.P  
Reg.No.G-9521



<b>Patient Name :</b>	Arvindbhai Chimanbhai Bariya	<b>Sample No. :</b>	20240314611
<b>Patient ID :</b>	20240309098		
<b>Age / Sex :</b>	47y/Male	<b>Visit No. :</b>	OPD20240328995
<b>Consultant :</b>	DR SAURABH JAIN	<b>Call. Date :</b>	23/03/2024 09:55
<b>Ward :</b>	-	<b>S. Coll. Date :</b>	23/03/2024 11:23
		<b>Report Date :</b>	23/03/2024 19:45

### Blood Group

Investigation	Result	Normal Value
<b>BLOOD GROUP :</b>		
ABO	O	
Rh	Positive	

### RENAL FUNCTION TEST

Investigation	Result	Normal Value
Creatinine :	1 mg/dl	0.6 - 1.4 mg/dl
Urea :	17 mg/ dl	13 - 45 mg/dl
Uric Acid :	4.6 mg/dl	3.5 - 7.2 mg/dl
Calcium :	8.5 mg/dl	8.5 - 10.5

*Mehul Desai*

**Dr.Mehul Desai**  
**M.B.D.C.P**  
**Reg.No.G-9521**



<b>Patient Name :</b>	Arvinbhai Chimanbhai Bariya	<b>Sample No. :</b>	20240314611 
<b>Patient ID :</b>	20240309098	<b>Visit No. :</b>	OPD20240328995
<b>Age / Sex :</b>	47y/Male	<b>Call. Date :</b>	23/03/2024 09:55
<b>Consultant :</b>	DR SAURABH JAIN	<b>S. Coll. Date :</b>	23/03/2024 11:23
<b>Ward :</b>	-	<b>Report Date :</b>	23/03/2024 19:45

### FBS & PPBS

Investigation	Result	Normal Value
Blood Sugar (FBS) :	185 mg/dl [H]	74 - 100 mg/dl
Urine Sugar ( FUS ) :	+	
Blood Sugar (PP2BS) :	234 mg/dl [H]	70 to 120 mg/dl
Urine Sugar ( PP2US ) :	+++	

### HBA1C

Investigation	Result	Normal Value
Glycosylated Hb :	9.1 % [H]	Near Normal Glycemia : 6 to 7 Excellent Control : 7 to 8 Good Control : 8 to 9 Fair Control : 9 to 10 Poor Control : > 10
Average Plasma Glucose of Last 3 Months :	214.47	

**Dr.Mehul Desai**  
M.B.D.C.P  
Reg.No.G-9521



<b>Patient Name :</b>	Arvinbhai Chimanbhai Bariya	<b>Sample No. :</b>	20240314611 
<b>Patient ID :</b>	20240309098	<b>Visit No. :</b>	OPD20240328995
<b>Age / Sex :</b>	47y/Male	<b>Call. Date :</b>	23/03/2024 09:55
<b>Consultant :</b>	DR SAURABH JAIN	<b>S. Coll. Date :</b>	23/03/2024 11:23
<b>Ward :</b>	-	<b>Report Date :</b>	23/03/2024 19:45

### Lipid Profile

Investigation	Result	Normal Value
Sample :	Fasting	
Sample Type :	Normal	
Cholesterol (Chol) :	201 mg/dl [H]	Low risk : < 200 Moderate risk : 200 - 239 High risk : > or = 240
Triglyceride :	175 mg/dl	Normal : < 200.0 High : 200 - 499 Very High : > or = 500
HDL Cholesterol :	40 mg/dl	Low risk: >or = 60 mg/dL High risk : Up to 35 mg/dL
LDL :	126 mg/dl [L]	131.0 to 159.0(N) < 130.0(L) > 159.0(H)
VLDL :	35 mg/dl [H]	Up to 0 to 34 mg/dl
LDL/HDL Ratio :	3.15	Low risk : 0.5 to 3.0 Moderate risk : 3.0 to 6.0 Elevted level high > 6.0
Total Chol / HDL Ratio :	5.03	Low Risk : 3.3 to 4.4 Average Risk : 4.4 to 7.1 Moderate Risk : 7.1 to 11.0 High Risk : > 11.0
Total Lipids :	716 mg/dl [H]	400 to 700 mg/dl

**Note :-** Lipemic samples give high triglyceride value and falsely low LDL value.

**Dr.Mehul Desai**  
M.B.D.C.P  
Reg.No.G-9521





<b>Patient Name :</b>	Arvinbhai Chimanbhai Bariya	<b>Sample No. :</b>	20240314611
<b>Patient ID :</b>	20240309098		
<b>Age / Sex :</b>	47y/Male	<b>Visit No. :</b>	OPD20240328995
<b>Consultant :</b>	DR SAURABH JAIN	<b>Call. Date :</b>	23/03/2024 09:55
<b>Ward :</b>	-	<b>S. Coll. Date :</b>	23/03/2024 11:23
		<b>Report Date :</b>	23/03/2024 19:45

### LFT (Liver Function Test)

Investigation	Result	Normal Value
Total Bilirubin :	0.6 mg/dl	0.2 to 1.0 mg/dl
Direct Bilirubin :	0.2 mg/dl	0.0 to 0.2 mg/dl
Indirect Bilirubin :	0.4 mg/dl	0.0 to 0.8 mg/dl
AST (SGOT) :	10 U/L	5 to 34 U/L
ALT (SGPT) :	13 U/L	0 to 55 U/L
Total Protein (TP) :	6.3 g/dL [L]	6.4 to 8.3, g/dl
Albumin (ALB) :	3.6 g/dl	3.5 to 5.2 g/dl
Globulin :	2.7 g/dl	2.3 to 3.5 g/dl
A/G Ratio :	1.33	
Alkaline Phosphatase (ALP) :	78 U/L	40 to 150 U/L
GAMMA GT. :	24 U/L	7 to 35 U/L

**Dr.Mehul Desai**  
**M.B.D.C.P**  
**Reg.No.G-9521**



<b>Patient Name :</b>	Arvindbhai Chimanbhai Bariya	<b>Sample No. :</b>	20240314611 
<b>Patient ID :</b>	20240309098	<b>Visit No. :</b>	OPD20240328995
<b>Age / Sex :</b>	47y/Male	<b>Call. Date :</b>	23/03/2024 09:55
<b>Consultant :</b>	DR SAURABH JAIN	<b>S. Coll. Date :</b>	23/03/2024 11:23
<b>Ward :</b>	-	<b>Report Date :</b>	23/03/2024 19:45

**Urine R/M**

Investigation	Result	Normal Value
Quantity - :	20 ml	
Colour - :	Pale Yellow	
Reaction (pH) :	6.0	4.6-8.0
Turbidity :	Clear	
Deposit :	Absent	Absent
Sp.Gravity :	1.030	1.005-1.010
Protein :	Absent	Absent
Glucose :	Present (+++)	Absent
Bile Salts :	Absent	Absent
Bile pigments :	Absent	Absent
Ketones :	Absent	Absent
Urobilinogen :	Absent	
Blood :	Absent	Absent
Crystals :	Calcium oxalate.	Absent
Pus Cells :	2-4 /hpf	0-5/hpf
Red Blood Cells :	0-1 /hpf	Absent
Epithelial Cells :	3-4 /hpf	

**Dr.Mehul Desai**  
M.B.D.C.P  
Reg.No.G-9521



Unipath Specialty Laboratory (Baroda) LLP - Platinum Complex, Opp. HDFC Bank, Nr. Radha Krishna char rasta, Akota, Vadodara - 390020  
 Unipath Specialty Laboratory (Baroda) LLP - Platinum Complex, Opp. HDFC Bank, Nr. Radha Krishna char rasta, Akota, Vadodara - 390020  
 Mobile: 7228800500 / 8155028222 | Email: info.baroda@unipathllp.in  
 Home Visit / OPD Reception : 9998724579



TEST REPORT

Reg. No. : 40301014687      Reg. Date : 23-Mar-2024 12:15      Collected On : 23-Mar-2024 12:15  
 Name : Mr. ARVINDBHAI BARIYA      Approved On : 23-Mar-2024 13:27  
 Age : 47 Years      Gender : Male      Ref. No. :      Dispatch At :  
 Ref. By :      Tele No. :  
 Location : SAVITA SUPERSPECIALTY HOSPITAL @ WAGHODIYA ROAD

Test Name	Results	Units	Bio. Ref. Interval
<b>THYROID FUNCTION TEST</b>			
T3 (triiodothyronine) <i>Method:CLIA</i>	1.22	ng/mL	0.6 - 1.81
T4 (Thyroxine) <i>Method:CLIA</i>	9.40	µg/dL	4.5 - 12.6
TSH ( ultra sensitive) <i>Method:CLIA</i>	2.888	µIU/mL	0.55 - 4.78
Sample Type:Serum			

Comments:

Thyroid stimulating hormone (TSH) is synthesized and secreted by the anterior pituitary in response to a negative feedback mechanism involving concentrations of FT3 (free T3) and FT4 (free T4). Additionally, the hypothalamic tripeptide, thyrotropin-releasing hormone (TRH), directly stimulates TSH production. TSH stimulates thyroid cell production and hypertrophy, also stimulate the thyroid gland to synthesize and secrete T3 and T4. Quantification of TSH is significant to differentiate primary (thyroid) from secondary (pituitary) and tertiary (hypothalamus) hypothyroidism. In primary hypothyroidism, TSH levels are significantly elevated, while in secondary and tertiary hypothyroidism, TSH levels are low.

TSH levels During Pregnancy :

- First Trimester : 0.1 to 2.5 µIU/mL
- Second Trimester : 0.2 to 3.0 µIU/mL
- Third trimester : 0.3 to 3.0 µIU/mL

Reference : Carl A.Burtis,Edward R.Ashwood,David E.Bruns. Tietz Textbook of Clinical Chemistry and Molecular Diagnostics. 5th Edition. Philadelphia: WB Saunders.2012:2170

This is an electronically authenticated report.

Test done from collected sample.

Printed On: 23-Mar-2024 14:12

We are open 24 x 7 & 365 days.

**Dr. Vishal Jhaveri**  
 M.B.B.S, D.C.P  
 Reg. G-13041  
 LLP Identification Number: AAN-8932  
 Page 1 of 2



Unipath Specialty Laboratory (Baroda) LLP - Platinum Complex, Opp. HDFC Bank, Nr. Radha Krishna char rasta, Akota, Vadodara - 390020  
 Unipath Specialty Laboratory (Baroda) LLP - Platinum Complex, Opp. HDFC Bank, Nr. Radha Krishna char rasta, Akota, Vadodara - 390020  
 Mobile: 7228800500 / 8155028222 | Email: info.baroda@unipathllp.in  
 Home Visit / OPD Reception : 9998724579



**TEST REPORT**

Reg. No. : 40301014687	Reg. Date : 23-Mar-2024 12:15	Collected On : 23-Mar-2024 12:15
Name : Mr. ARVINDBHAI BARIYA		Approved On : 23-Mar-2024 14:11
Age : 47 Years	Gender : Male	Ref. No. :
Ref. By :		Dispatch At :
Location : SAVITA SUPERSPECIALTY HOSPITAL @ WAGHODIYA ROAD		Tele No. :

Test Name	Results	Units	Bio. Ref. Interval
PSA	0.270	ng/mL	0 - 4

Method: CLIA

Sample Type: Serum

**Useful For**

1. Evaluating patients with documented prostate problems in whom multiple prostate-specific antigen tests may be necessary per year
2. Monitoring patients with a history of prostate cancer as an early indicator of recurrence and response to treatment.
3. Prostate cancer screening.

**Comments**

-Prostate-specific antigen (PSA) is a glycoprotein that is produced by the prostate gland, the lining of the urethra, and the bulbourethral gland. Normally, very little PSA is secreted in the blood. Increases in glandular size and tissue damage caused by benign prostatic hypertrophy, prostatitis, or prostate cancer may increase circulating PSA levels.  
 -Digital rectal examination generally does not increase normal prostate-specific antigen (PSA) values. However, cystoscopy, urethral instrumentation, and prostate biopsy may increase PSA levels.

----- Era of Report -----

This is an electronically authenticated report.

Test done from collected sample.

Printed On: 23-Mar-2024 14:12

We are open 24 x 7 & 365 days

*Unipath*  
**Dr. Vaishali Bhatt**  
 M.B.B.S., D.C.P.

LLP Identification Number: AAN-8932  
 Reg. No.: G-18266  
 Page 2 of 2



## Examination by Ophthalmologist

Name: ARVINDBHAI BARIYA

Reg. No: 20240309098

Age/ Sex: 47/MALE

DOE: 23/03/2024

Routine

### Medical History:

K/C/O DM

### Examination of Eye:

Right

LEFT

External Examination:

(N)

(N)

Anti seg Examination:

(N)

(N)

Schiot Tc nometry IOP:

12

12

Fundus:

Without Glass Distant Vision:

6/12

6/12

Near Vision:

N/8

N/8

With Glass Distant Vision:

6/6

6/6

Near Vision:

N/6

N/6

Colour Vision (With Ishihara Chart):

(N)

(N)

Impression:

Normal

Advice:

Signature: \_\_\_\_\_





8866 631456

**Examination by DENTAL**

Name: ARVINDBHAI BARIYA

Reg. No: 20240309098

Age/sex 47/MALE

DOE: 23/03/2024

**Presenting Complaints:**

elo pain in 7

**Medical History:**

Diabetic since last 2 years

**Examination:**

Caries in 7

**Impression:**

**Advice:**

RCT in 7

Signature: \_\_\_\_\_





**Examination by Physician**

Name: ARVINDBHAI BARIYA

Reg. No: 20240309098

Age/ Sex: 47/MALE

DOE: 23/03/2024

**Physical Examination**

Height: 187 cm Weight: 95 kg BMI: 28.99  
Temperature: Normal Pulse: 82 BP: 128/84

**Chief Complaints:**

SPO2-99%  
K140 - DM

**Past History:**

NAD

**Examination:**

General Examination:

NAD

Systemic Examination:

NAD

**Investigation:**

RBS \_\_\_\_\_

ECG \_\_\_\_\_

Others \_\_\_\_\_

**Advice:** - cont. care by

CR Blood Reports

Signature \_\_\_\_\_





Bill of Supply (Interim Bill)



Patient ID : 20240309098

Age / Sex : 47y / M

Patient Name : ARVINDBHAI CHIMANBHAI BARIYA

Dr. Name : DR SAURABH JAIN

Referred By : self

City/Village : Vadodara

Class : Contract

PAN Card : AAQCS5566G

Visit No. : OPD20240328995(OPD)

Bill No. : OPD20240328995

Bill Date : N/A

Speciality : INTERNAL MEDICINE

Company Name : Mediwheel Health Check Up

GSTIN : 24AAQCS5566G2ZW

SAC : 999312 "Medical Service covered under healthcare service"

Mobile No. : 9824168584

Expense Details	Qty	Rate	Gross Amount	Waive	Net Amount
<b>Visit Charge</b>					
23/03/2024 Physician First Consultation OPD	1.0	0.0	0.00	0.0	0.00
Ophthalmologist First Consultation OPD	1.0	0.0	0.00	0.0	0.00
Dentist First Consultation OPD	1.0	0.0	0.00	0.0	0.00
<b>Visit Charge (Subtotal)</b>			<b>0.0</b>	<b>0.0</b>	<b>0.00</b>
<b>PATHOLOGY</b>					
23/03/2024 CBC, ESR	1.0			0.0	
Urine R/M	1.0			0.0	
STOOL EXAMINATION	1.0			0.0	
Blood Group	1.0			0.0	
FBS & PPBS	1.0			0.0	
TFT (Thyroid Function Test)	1.0			0.0	
Lipid Profile	1.0			0.0	
RENAL FUNCTION TEST	1.0			0.0	
LFT (Liver Function Test)	1.0			0.0	
PSA (Prostate Specific Antigen) Male	1.0			0.0	
HBA1C	1.0			0.0	
MediWheel Full Body Health Check-Up(Male Above 40)	1.0	2500.0	2500.00	0.0	2500.00
<b>PATHOLOGY (Subtotal)</b>			<b>2500.0</b>	<b>0.0</b>	<b>2500.00</b>
<b>Radiology</b>					
23/03/2024 X-RAY CHEST PA	1.0			0.0	
USG WHOLE ABDOMEN SCREENING	1.0			0.0	
X-RAY CHEST PA	1.0	0.0	0.00	0.0	0.00
USG WHOLE ABDOMEN SCREENING	1.0	0.0	0.00	0.0	0.00
<b>Radiology (Subtotal)</b>			<b>0.0</b>	<b>0.0</b>	<b>0.00</b>
<b>Non Invasive Cardiology</b>					
23/03/2024 ECG Charge(OPD Base)	1.0			0.0	
ECHO COLOUR DOPPLER SCREENING	1.0			0.0	
ECG Charge(OPD Base)	1.0	0.0	0.00	0.0	0.00
ECHO COLOUR DOPPLER SCREENING	1.0	0.0	0.00	0.0	0.00
<b>Non Invasive Cardiology (Subtotal)</b>			<b>0.0</b>	<b>0.0</b>	<b>0.00</b>
<b>Total Bill Amount</b>					<b>2500.00</b>
<b>Net payable amount</b>					<b>2500.00</b>
<b>Bill Outstanding</b>					<b>2500.00</b>

Received With Thanks From ARVINDBHAI CHIMANBHAI BARIYA of Rs 0.0 /- (Rs Zero Only)

Printed By : ( samay ) Prajapati  
For Savita Hospital-Dve





ભારત સરકાર  
Government of India

બારીયા અરવિંદભાઈ ચીમનભાઈ  
Bariya Arvindbhai Chimanbhai  
જન્મ તારીખ/ DOB: 10/07/1976  
પુરુષ / MALE

7224 7316 5001

મારો આધાર, મારી ઓળખ

ભારતીય વિશિષ્ટ ઓળખાણ પ્રાધિકરણ  
Unique Identification Authority of India

સરનામું :  
અરવિંદભાઈ ચીમનભાઈ બારિયા,  
301/3-ઉપવન વિલા-2,  
ટાઉનશિપ સામે-સયાજી, ન્યૂ  
ગાર્ડન/લક, આજવા રોડ, વડોદરા,  
વડોદરા,  
ગુજરાત - 390019

Address:  
C/O, Arvindbhai Chimanbhai  
Bariya, 301/3-upvan Villa-2,  
Opp-sayaji Township, New  
Garden/lac, Ajwa Road,  
Vadodara, Vadodara,  
Gujarat - 390019

7224 7316 5001 coloru copy

1947

help@uidai.gov.in

www  
www.uidai.gov.in