



## Radiology

BHUBANESWAR

**Patient Details** : Mrs. DAMAYANTI TELUKALA | Female | 43Yr 6Mth 11Days

**UHID** : ODB1.0000848575

**Patient Location:** AHC

**Patient Identifier:** ODB1AH109631



**DRN** : 224006456

**Completed on :** 23-MAR-2024 13:20

**Ref Doctor** : Dr. Ipsita Mohanty

### ULTRASOUND - WHOLE ABDOMEN

#### REPORT

**LIVER** : Normal in size (13.2 cm). Echotexture is uniform and normal. No I.H.B.D./ focal lesions.

**PORTAL VEIN** : Normal in caliber (10 mm).

**GALL BLADDER** : Well distended with normal walls and lumen. No calculi/pericholecystic fluid.

**COMMON BILE DUCT** : Normal in caliber (2 mm).

**PANCREAS** : Normal in size and echotexture.

**AORTA, IVC and para aortic areas** are normal.

**SPLEEN** : Normal in size (7.5 cm) and echotexture.

**KIDNEYS** : Both kidneys are normal in site, size and echotexture. No evidence of calculi/ hydronephrosis.

**Right kidney measures** : 84 x 35 mm.

**Left kidney measures** : 92 x 42 mm.

**URINARY BLADDER** : Well distended with normal walls. No evidence of calculi/ growth/ diverticula.

**UTERUS** : Measures ~ 68 x 31 x 24 mm , normal in size and echotexture. Endometrial thickness is normal (4 mm).

**Cervix and vaginal canal** appears unremarkable.



Mrs. DAMAYANTI TELUKALA

ODB1.0000848575

ODB1AH109631

**ULTRASOUND - WHOLE ABDOMEN**

OVARIES : Not visualised.

OTHERS : No evidence of any free fluid in peritoneal cavity.

**IMPRESSION**

No significant abnormality detected.

— END OF THE REPORT —

  
Dr Swapna Kabiraj  
Consultant (Radiology)

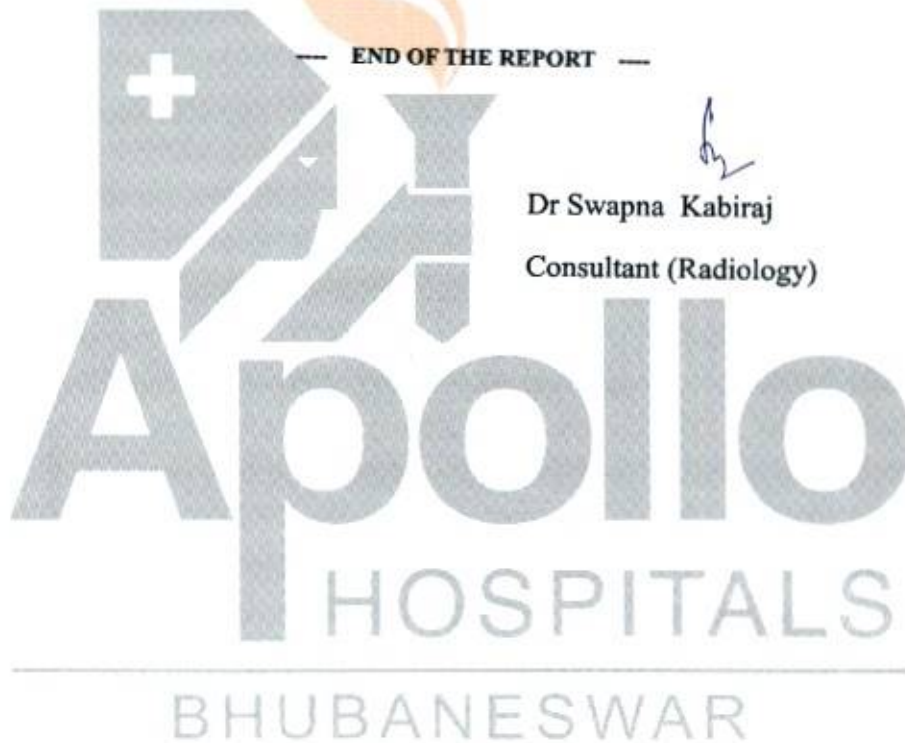



## Radiology

**Patient Details** : Mrs. DAMAYANTI TELUKALA | Female | 43Yr 6Mth 11Days  
**UHID** : ODB1.0000848575 **Patient Location:** AHC  
**Patient Identifier:** ODB1AH109631   
**DRN** : 224006455 **Completed on :** 23-MAR-2024 16:04  
**Ref Doctor** : Dr. Ipsita Mohanty

## ULTRASOUND BREAST

### REPORT

High resolution ultrasound screening of both breasts were performed. Both sides axial, radial and sagittal scans done.

Skin, areola, nipple and subcutaneous fat are normal.

Normal fibroglandular architecture seen.

No evidence of any obvious focal solid or cystic lesions on either side.

Bilateral axillary areas appears normal.

No significant axillary lymphadenopathy.

### IMPRESSION

Normal study (BIRADS I).

— END OF THE REPORT —

Dr Keshaba Panigrahy

Associate Consultant (Radiology)

  
Dr Srijani Sen  
Regd. No.-84397/WB/2020

**Apollo Hospitals Enterprise Limited**

Registered Office : No. 19 Bishop Gardens, Raja Annamalaipuram  
Chennai - 600 028, Corporate Identity Number (CIN): L85110TN1979PLC008035

Bhubaneswar Office : Plot No. 251, Sainik School Road Unit-15  
Bhubaneswar - 751 005, Tel: +91 674 6661016 / 6661066, Fax: +91 674 6660408  
E-mail : apollo\_bbsr@apollohospitals.com, Web: www.apollohospitals.com



**Department of X-Ray**

BHUBANESWAR

Patient Details : Mrs. DAMAYANTI TELUKALA | Female | 43Yr 6Mth 11Days  
UHID : ODB1.0000848575 Patient Location: AHC  
Patient Identifier: ODB1AH109631   
DRN : 124011776 Completed on : 23-MAR-2024 12:48  
Ref Doctor : Dr. Ipsita Mohanty

**X-RAY CHEST PA**

**REPORT**

Trachea & mediastinum are central in position.

Both Costophrenic angles are clear.

Hila are normal in size and position.

Lung fields show normal parenchymal features.

Cardiac size and shape are within normal limits.

Bony thoracic cage is normal.

**IMPRESSION**

No significant abnormality detected.

--- END OF THE REPORT ---

BHUBANESWAR

  
Dr Aayush  
148353 / Karnataka / 2022

**Apollo Hospitals Enterprise Limited**

**Registered Office :** No. 19 Bishop Gardens, Raja Annamalaipuram,  
Chennai - 600 028, Corporate Identity Number (CIN) : L85110TN1979PLC008035

**Bhubaneswar Office :** Plot No. 251, Sainik School Road, Unit-15,  
Bhubaneswar - 751 005, Tel:+91 674 6661016 / 6661066, Fax:+91 674 6660408  
E-mail : apollo\_bbsr@apollohospitals.com, Web: www.apollohospitals.com



DATE ;25<sup>TH</sup> MARCH 2024

The Apollo Hospital,

251 , sainik school

Bhubaneswar , Odisha

TO WHOMSOEVER IT MAY CONCERN

This is to certify that Mr/Mrs *Damayanti Telukala*  
Age *44* years Male /  
Female , UHID NO -- **ODB1.0000** *848575*

Has come for health check up . He /She is clinically stable . She is fit to continue his/her job.

Dr Ipsita Mohanty

Medical officer incharge

AHC

*25/3/24*  
**Dr Bijay Kumar Patnaik**  
5714/CR/1974

OP CONSULTATION REQUEST



Date :

Name :  
Primary Consultant :

44 YRS MAR 23 2024  
DOB: 000818575 ODR: A1109631  
DAMVANTH TELUKMALA

Sex : M/F

UHID No. :

Referred to Dr.

Speciality :

Reason for Referral

*Handwritten notes:*  
Dyspnoea  
COPD  
50%  
50%  
50%

*Handwritten notes:*  
① hypertension  
aw  
Beplex 0.25  
= 30  
aw

Signature

Name :

Date :

Time :

*Signature of Dr. Biju Kumar Patnaik*  
Dr Biju Kumar Patnaik  
5714/OB/1974



Name : Mrs. DAMAYANTI TELUKA  
 UHID MIC-2742 : ODB1.0000848575  
 SIN \ LRN : 15619648 \ 15619649 \ 15619650 \ 15619645 \ 2361946  
 Specimen : Blood  
 Ref Doctor : Dr. Ipsita Mohanty

Age : 43Yr 6Mth 11Days  
 Gender : Female  
 W/BNo/RefNo : AHC

**LABORATORY REPORT**



Collected on : 23-MAR-2024 12:53:57 PM  
 Received on : 23-MAR-2024 02:23:17 PM  
 Reported on : 23-MAR-2024 02:54:22 PM

**ARCOFEMI - MEDIWHEEL - FULL BODY ANNUAL PLUS CHECK ADVANCED - FEMALE - 2D ECHO -  
 AN INDIA - FY2324**

TEST NAME	RESULT	BIOLOGICAL REFERENCE INTERVALS	UNITS
ALT(SGPT) - SERUM / PLASMA (UV,Using Pyridoxal Phosphate:IFCC)	30	Healthy Adults:30 - 65	U/L
ALBUMIN - SERUM (Bromocresol Purple Dye)	4.2	Healthy Adults:3.5-5.0	g/dL
GLOBULIN - SERUM:(Calculated)	3.5	Healthy Adults:1.8 - 3.6	g/dL
ALBUMIN:GLOBULIN - SERUM(RATIO) (Calculated)	1.2	Healthy Adults:1.1 - 1.8	
ALKALINE PHOSPHATASE - SERUM/PLASMA (Enzymatic-AMP Buffer)	81	Healthy Adults:50 - 136	U/L
AST (SGOT) - SERUM (UV,Using Pyridoxal Phosphate:IFCC)	35	Healthy Adults:15 - 37	U/L
BILIRUBIN, TOTAL - SERUM (Modified Doumas Ref. method/Jendrassik & Grof.)	0.4	Healthy Adults:<=1.0	mg/dL
CHOLESTEROL - SERUM / PLASMA (Cholesterol Oxidase / Esterase)	210 *	Desirable:<200 Borderline:200 - 240 High Risk:>=240	mg/dL
GGTININE - SERUM / PLASMA (Enzymatic Method)	0.61	Healthy Women: 0.60 - 1.0	mg/dL
GGTP: GAMMA GLUTAMYL TRANSPEPTIDASE - SERUM (L-gamma-glutamyl-3-carboxy-4-nitranilide)	34	Healthy Women:5 - 55	U/L



Name : Mrs. DAMAYANTI TELUKALA Website : www.apollohospitals.com Age : 43Yr 6Mth 11Days  
 UHID<sup>MC-2742</sup> : ODB1.0000848575 Website : www.apollohospitals.com W/BN/RefNo : AHC  
 SIN \ LRN : 15619648 \ 15619649 \ 15619650 \ 15619645 \ 2361946  
 Specimen : Blood  
 Ref Doctor : Dr. Ipsita Mohanty

**LABORATORY REPORT**



Collected on : 23-MAR-2024 12:53:57 PM Received on : 23-MAR-2024 02:23:17 PM Reported on : 23-MAR-2024 02:54:22 PM

HDL CHOLESTEROL - SERUM / PLASMA (Direct Measurement)	42	Low: <40 High: >=60 Desirable :< 4.5	mg/dL
TOTAL CHOLESTEROL/HDL CHOLESTEROL RATIO(Calculated)	5.0*		
LDL CHOLESTEROL - SERUM / PLASMA (DIRECT LDL) (Direct Measurement)	153*	Optimal:<100 Near Optimal:100-129 Borderline High:130-159 High:160-189 Very High:>=190 Healthy Adults: 3.5 - 5.1	mg/dL
POTASSIUM - SERUM / PLASMA (Indirect ISE)	4.2	Healthy Adults:6.4 - 8.2	mmol/L
PROTEIN, TOTAL - SERUM / PLASMA (Modified Biuret)	7.7	Healthy Adults:136-145	g/dL
SODIUM - SERUM / PLASMA (Indirect ISE)	140	Normal: <150 Borderline High:150-199 High: 200-499 Very High: >=500 Healthy Adults:15 - 38	mmol/L
TRIGLYCERIDES - SERUM (Enzymatic Method)	127	Healthy Adults:7 - 18	mg/dL
UREA - SERUM / PLASMA (Urease-GLDH,Enzymatic)	15	Normal:<30 mg/dL	mg/dL
UREA NITROGEN SERUM/PLASMA:(Calculated)	7		mg/dL
VLDL CHOLESTEROL - SERUM \$ (Calculated Measurement)			
VLDL CHOLESTEROL - SERUM - CALCULATED	15		





Name : Mrs. DAMAYANTI TELUKA  
 Age : 43Yr 6Mth 11Days  
 Gender : Female

UHID MC-2742 : ODB1.0000848575  
 W/DNo/RefNo : AHC

SIN \ LRN : 15619648 \ 15619649 \ 15619650 \ 15619645 \ 2361946

Specimen : Blood

Ref Doctor : Dr. Ipsita Mohanty

**LABORATORY REPORT**



Collected on : 23-MAR-2024 12:53:57 PM  
 Received on : 23-MAR-2024 02:23:17 PM  
 Reported on : 23-MAR-2024 02:54:22 PM

<b>BILIRUBIN CONJUGATED (DIRECT) - SERUM</b> (Modified Doumas Ref. method/Jendrassik & Grof.)	<b>0.1</b>	Healthy Adults:0.0-0.3	mg/dL
<b>BILIRUBIN UNCONJUGATED - SERUM(Calculated)</b>	<b>0.3</b>	Healthy Adults:0.0 - 0.7	mg/dL
<b>GLUCOSE - SERUM / PLASMA (FASTING)</b> (Hexokinase)	<b>85</b>	Non-Diabetic: <=100 Impaired: upto125	mg/dL
<b>GLUCOSE - SERUM / PLASMA (2 HR)</b>	<b>76</b>	Diabetic: >=126 Normal: <140 Impaired: 140 - 200 Diabetic: >200	mg/dL
<b>TOTAL T3: TRI IODOTHYRONINE - SERUM/PLASMA</b> (Chemiluminescence)			
<b>TOTAL T3: TRI IODOTHYRONINE - SERUM</b>	<b>159.4</b>	Healthy Adults: 82 - 179 Pregnant Women: 1st Trimester:121-308 2nd & 3rd Trimesters:152-362	ng/dL
<b>TOTAL T4: THYROXINE - SERUM/PLASMA</b> (Chemiluminescence)			
<b>TOTAL T4: THYROXINE - SERUM</b>	<b>12.66</b>	Healthy Adults: 4.82-15.65	µg/dL
<b>TSH: THYROID STIMULATING HORMONE - SERUM /PLASMA</b> (Chemiluminescence)			
<b>TSH: THYROID STIMULATING HORMONE - SERUM</b>	<b>1.49</b>	Healthy Adults- 0.38-5.33 Pregnant women: 1st Trimester:0.05-3.70 2nd Trimester: 0.31-4.35 3rd Trimester: 0.41-5.18	uIU/mL



Name : Mrs. DAMAYANTI TELUKALA  
UHID MC-2742 : ODB1.0000848575  
SIN \ LRN : 15619648 \ 15619649 \ 15619650 \ 15619645 \ 2361946  
Specimen : Blood  
Ref Doctor : Dr. Ipsita Mohanty

LABORATORY REPORT

Age : 43Yr 6Mth 11Days  
Gender : Female  
WPN/RefNo : AHC



Collected on : 23-MAR-2024 12:53:57 PM  
Received on : 23-MAR-2024 02:23:17 PM  
Reported on : 23-MAR-2024 02:54:22 PM

Report Status: Final

KINDLY CORRELATE RESULTS WITH CLINICAL FINDINGS.

\* END OF REPORT \*

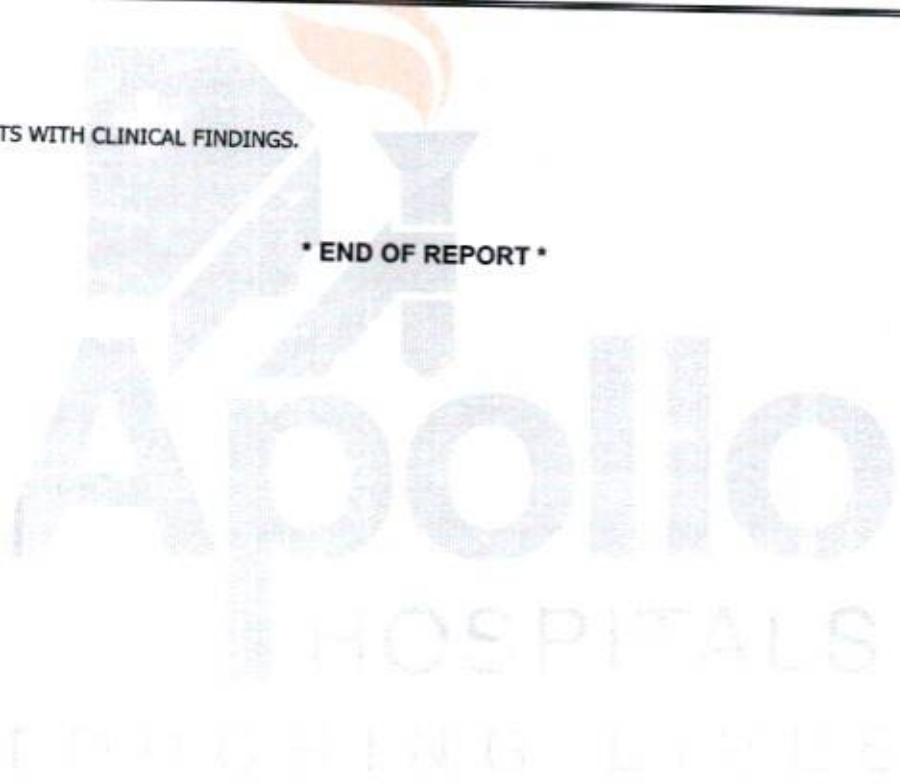

CHECKED BY 109518  
109518

Printed On : 23-MAR-2024 03:40:40 PM

Dr Nihar Ranjan Dash

MD Biochemistry

DEPARTMENT OF BIOCHEMISTRY AND THERAPEUTIC DRUG  
**Apollo Hospitals Enterprise Limited**  
 MONITORING

251, Sainik School Road, Bhubaneswar - 751 005

Tel.: +91 674 6661016 / 6661066

E-mail : apollo\_bbsr@apollohospitals.com

Website : www.apollohospitals.com



Name : Mrs. DAMAYANTI TELUKA  
 UHID MC-2742 : ODB1.0000848575  
 SIN \ LRN : 15619646 \ 2361946  
 Specimen : Whole blood  
 Ref Doctor : Dr. Ipsita Mohanty

Age : 43Yr 6Mth 11Days  
 Gender : Female  
 W/No/RefNo : AHC

**LABORATORY REPORT**



Collected on : 23-MAR-2024 10:41:08 AM  
 Received on : 23-MAR-2024 11:34:18 AM  
 Reported on : 23-MAR-2024 01:38:21 PM

**ARCOFEMI - MEDIWHEEL - FULL BODY ANNUAL PLUS CHECK ADVANCED - FEMALE - 2D ECHO -  
 AN INDIA - FY2324**

TEST NAME	RESULT	BIOLOGICAL REFERENCE INTERVALS	UNITS
GLYCOSYLATED HEMOGLOBIN (HbA1C) - WHOLE BLOOD (Ion Exchange High Performance Liquid Chromatography)	5.6	HbA1C Degree of Control <6.0 Non-diabetic level <7.0 Goal* >8.0 Action Suggested**	%
Mean Plasma Glucose (MPG) Estimate:	122.0600		mg/dL

\*Some danger of hypoglycemic reaction in Type I diabetics. Some glucose intolerant individuals and "sub-clinical" diabetics may show (elevated) HbA1c in this area.  
 \*\*High risk of developing long term complications. "Action Suggested" depends on individual patient circumstances.

Report Status: Final

PLEASE CORRELATE RESULTS WITH CLINICAL FINDINGS.

**\* END OF REPORT \***

CHECKED BY 109518  
 109518

Printed On : 23-MAR-2024 03:41:01 PM

Dr Nihar Ranjan Dash

MD Biochemistry



Name : Mrs. DAMAYANTI TELUKALA  
 UHID : ODB1.0000848575  
 SIN \LRN : 15619643 \ 15619647 \ 15619644 \ 2361946  
 Specimen : Urine  
 Ref Doctor : Dr. Ipsita Mohanty

E-mail : apollo\_bbsr@apollohospitals.com  
 Website : www.apollohospitals.com  
 Age : 43Yr 6Mth 11Days  
 Gender : Female  
 WBN/RefNo : AHC

**LABORATORY REPORT**



Collected on : 23-MAR-2024 10:41:08 AM Received on : 23-MAR-2024 11:37:48 AM Reported on : 23-MAR-2024 12:03:46 PM

**ARCOFEMI - MEDIWHEEL - FULL BODY ANNUAL PLUS CHECK ADVANCED - FEMALE - 2D ECHO - PAN INDIA - FY2324**

TEST NAME	RESULT	BIOLOGICAL REFERENCE INTERVALS	UNITS
<b>URINE ROUTINE (CUE) : (Automation+Standard Method)</b>			
Specific Gravity	1.010 *	1.016 - 1.026	
Colour:	Straw		
Transparency:	Clear		
Reaction:	Acidic		
Glucose:	Nil		
Protein :	Nil		
pH	6.0	4.6 - 8	
Blood::	Negative		
Ketone	Negative		
Bile Pigments:	Negative		
Bile Salts(Hay's Test):	Negative		
Urobilinogen	Normal		
Nitrite	Negative		
<b>DEPOSITS:</b>			
RBC:	Nil		/hpf
WBC/Pus Cells	1-2		/hpf
/Sqc(Transitional/Squamous epithelial cells)	1-2		/hpf
<b>HEMOGRAM(CBC+ESR+PS+RET) : (Automation+Standard Method)</b>			
Hemoglobin	12.5	11 - 15.5	g/dL
Haematocrit	38.7	37 - 50	%
RBC COUNT	4.25	3.5 - 5.5	Million/ul



Name : Mrs. DAMAYANTI TELUKALA  
 UHID : ODB1.0000848575 / ODB1AH109631  
 SIN \LRN : 15619643 \ 15619647 \ 15619644 \ 2361946  
 Specimen : Urine  
 Ref Doctor : Dr. Ipsita Mohanty

**LABORATORY REPORT**



Collected on : 23-MAR-2024 10:41:08 AM Received on : 23-MAR-2024 11:37:48 AM Reported on : 23-MAR-2024 12:03:46 PM

MCV	91.1	76 - 96	fL
MCH	29.4	27 - 32	pg
MCHC	32.3	30 - 35	g/dL
Hb	13.0	11.5 - 14.5	%
RETICULOCYTE COUNT	1.08	0.5 - 2.5	%
TLC Count	4.25	4 - 11	10 <sup>9</sup> /ul
Platelet Count	238	140 - 440	10 <sup>9</sup> /mm <sup>3</sup>
ERYTHROCYTE SEDIMENTATION RATE (ESR)	59 *	0 - 20	mm/1st hr
<b>Differential Count</b>			
Neutrophils	56	40 - 75	%
Lymphocytes	37	20 - 45	%
Eosinophils	02	1 - 6	%
Monocytes	05	1 - 10	%
Basophils	00	0 - 1	%

**PERIPHERAL SMEAR**

RBC: Normocytic & normochromic  
 WBC: Normal  
 Platelets: Adequate on the smear

**BLOOD GROUPING AND TYPING (ABO and Rh)**

ABO Group: A  
 Rh (D) Type: POSITIVE

Report Status: Final

KINDLY CORRELATE RESULTS WITH CLINICAL FINDINGS.

\* END OF REPORT \*

CHECKED BY : 1117181  
 918003

Dr. Snehalata Jagati  
 Junior Consultant

Printed On : 23-MAR-2024 03:41:20 PM

OP CONSULTAT



Date :

F 44 YRS MAR 23 2024  
ODBI.0000848575 ODBIAH109631  
DAMAYANTI TELUKALAI  
HAEMAT-UR-CUE  
SIN.15619643

Name :

Sex : M/F

Primary Consultant :

UHID No. :

Referred to Dr.

Speciality :

Reason for Referral

Cold / cough

Ads

- Tab Allexy 1 tab HS x 10dys

- Syz Luptin 10ml - 10ml x 10dys

- Spynix - 12 nasal spray  
1 puff AM x 15dys

Signature :

Name :

Date :

Time :

OP CONSULTATION REQUEST



Date

23-02-24.

Name:

Damaganti Telukala Age: 44.

Sex :  M  F

Primary Consultant :

UHID No. :

Referred to Dr.

Speciality :

Reason for Referral

O/E Ocular H. Strab.

Chronic Generalized Gingivitis.

Adv

Full

Mouth

Sealy

Polishy

Signature :

Name :

Date :

Time :

Dr. Pratik K. Acharya  
BDS, MSc, MRCSEd, RCSEd, RCSEd  
Consultant - Aesthetic & Endodontics  
& General Dentistry  
Apollo Hospitals, Bhubaneswar

**APOLLO HOSPITALS, BHUBANESWAR**  
**DEPARTMENT OF CARDIOLOGY**



HEART INSTITUTES

Name: TELUKALA, MRS DAMAYANTI

Age:

Patient Id: 848575

Sex: Female

Date: 23/03/2024

**ECHO REPORT**

**2D & M-MODE MEASUREMENTS**

Ao Diam	2.2 cm
LA Diam	2.7 cm
AV Cusp	1.3 cm
IVSd	0.8 cm
LVIDd	3.5 cm
LVPWd	1.0 cm
IVSs	1.0 cm
LVIDs	2.4 cm
LVPWs	1.3 cm

**MITRAL VALVE**

MV E Vel	0.97 m/s
MV DecT	165 ms
MV Dec Slope	5.9 m/s <sup>2</sup>
MV A Vel	0.67 m/s
MV E/A Ratio	1.44

**TRICUSPID VALVE**

TR Vmax	2.16 m/s
TR maxPG	18.58 mmHg

**2D & M-MODE CALCULATIONS**

LA/Ao	1.22
EDV(Teich)	51 ml
ESV(Teich)	20 ml
EF(Teich)	61 %
%FS	32 %
SV(Teich)	31 ml
RWT	0.56

**AORTIC VALVE**

AV Vmax	1.13 m/s
AV maxPG	5.10 mmHg

**PULMONARY VALVE**

PV Vmax	0.74 m/s
PV maxPG	2.22 mmHg

**IMPRESSION:**

NORMAL CHAMBERS AND VALVES  
NO RWMA  
NORMAL LV SYSTOLIC FUNCTION  
NO MR/AR/TR  
NO CLOT/PE/VEG

**ECHO CARDIOGRAPHER**

**DR. B. DIKSHIT / DR. SANGHAMITRA**



HR 73bpm

Measurement Results:

QRS : 78 ms  
 QT/QTcB : 384 / 425 ms  
 PR : 122 ms  
 P : 94 ms  
 PR/PP : 916 / 835 ms  
 P/ORS/T : 75/ 50/ 50 degrees  
 QT/QTcBD : 36 / 40 ms  
 Sokolow : 1.8 mV  
 NK : 10

Interpretation:

normal ECG

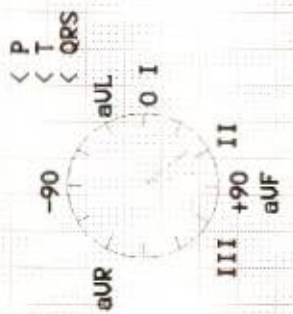

3/23/24, 10:28 AM

F 44 YRS MAR 23 2024  
 ODB1.000084875 ODBIAH109631  
 DAMAYANTI TELUKALA  
 BIOCHE-AUB  
 SIN.15619649

Unconfirmed report.

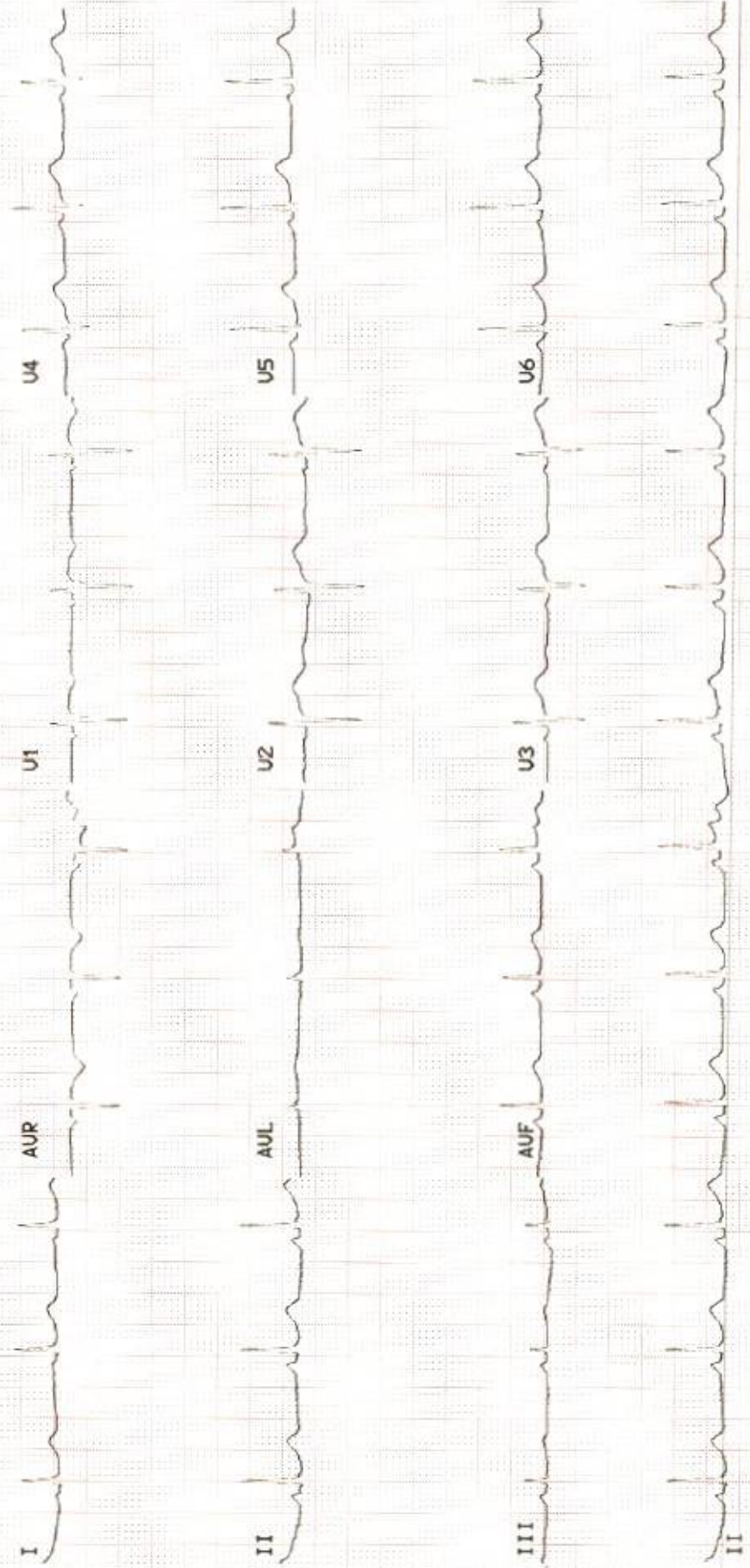



LOG CONSULT

F 44 YRS MAR 23 2024  
ODBI.0000848575 ODB1AH109631  
DAMIYANTI TELUKALA  
BIOCHE-FUS  
SIN.15619645

Name :

ID :

Date : 23-3-27

Age :

Consultant Gynaecologist DR S - Sings

DRUG ALLERGIES

Complaints (related to Gynaec) - NIL SPECIFIC / YES

K/c/o PCOS.  
Secondary infertility.

Known to have Diabetes / Hypertension / IHD / Thyroid / Others - No

Past Medical / Surgical History : *ph*

Family History :

OTHER SYSTEMS :

GYNACE HISTORY :

- Marital Status -  S/M/Others
- Children -
- Deliveries -
- L.C.B. -
- Abortion - 1
- Contraception -
- Periods - Irregular cycle,
- L.M.P. - 1 yr back
- Menopause -

Present Medication

GYNAC EXAMINATION :

- P/A - *soft*
- S/E - *Cervix healthy*
- PV -
- P/R -

GENERAL EXAMINATION :

- Height :
- Weight :
- BMI :
- General Condition :
- Blood Pressure :
- Thyroid
- Others :

PAP SMEAR : Taken / Not Taken (Reason)

OPINION & ADVICE :

*Shree*

Signature with Date & Time :

REVIEW DETAILS : (with date) With  
with Patient / With reports only)

P.T.O. for more space

AHB/QF/AHC/705