



Certificate No: MC-5697

Patient Name : Mr.MAROTI SAHEBRAO MAHORE
Age/Gender : 36 Y 3 M 2 D/M
UHID/MR No : SPUN.0000046725
Visit ID : SPUNOPV61942
Ref Doctor : Dr.SELF
Emp/Auth/TPA ID : 990687

Collected : 09/Mar/2024 11:04AM
Received : 09/Mar/2024 12:15PM
Reported : 09/Mar/2024 12:35PM
Status : Final Report
Sponsor Name : ARCOFEMI HEALTHCARE LIMITED

DEPARTMENT OF HAEMATOLOGY

ARCOFEMI - MEDIWHEEL - FULL BODY ANNUAL PLUS MALE - 2D ECHO - PAN INDIA - FY2324

Test Name	Result	Unit	Bio. Ref. Range	Method
HEMOGRAM , WHOLE BLOOD EDTA				
HAEMOGLOBIN	15.1	g/dL	13-17	Spectrophotometer
PCV	43.30	%	40-50	Electronic pulse & Calculation
RBC COUNT	4.88	Million/cu.mm	4.5-5.5	Electrical Impedance
MCV	88.6	fL	83-101	Calculated
MCH	30.9	pg	27-32	Calculated
MCHC	34.9	g/dL	31.5-34.5	Calculated
R.D.W	13.1	%	11.6-14	Calculated
TOTAL LEUCOCYTE COUNT (TLC)	7,360	cells/cu.mm	4000-10000	Electrical Impedance
DIFFERENTIAL LEUCOCYTIC COUNT (DLC)				
NEUTROPHILS	55	%	40-80	Electrical Impedance
LYMPHOCYTES	35	%	20-40	Electrical Impedance
EOSINOPHILS	2	%	1-6	Electrical Impedance
MONOCYTES	7.5	%	2-10	Electrical Impedance
BASOPHILS	0.5	%	<1-2	Electrical Impedance
ABSOLUTE LEUCOCYTE COUNT				
NEUTROPHILS	4048	Cells/cu.mm	2000-7000	Calculated
LYMPHOCYTES	2576	Cells/cu.mm	1000-3000	Calculated
EOSINOPHILS	147.2	Cells/cu.mm	20-500	Calculated
MONOCYTES	552	Cells/cu.mm	200-1000	Calculated
BASOPHILS	36.8	Cells/cu.mm	0-100	Calculated
Neutrophil lymphocyte ratio (NLR)	1.57		0.78- 3.53	Calculated
PLATELET COUNT	295000	cells/cu.mm	150000-410000	Electrical impedance
ERYTHROCYTE SEDIMENTATION RATE (ESR)	2	mm at the end of 1 hour	0-15	Modified Westergren
PERIPHERAL SMEAR				

RBC's are Normocytic Normochromic
WBC's are normal in number and morphology
Platelets are Adequate
No hemoparasite seen.

Dr Sneha Shah
MBBS, MD (Pathology)
Consultant Pathologist



SIN No:BED240063602

This test has been performed at Apollo Health and Lifestyle Ltd- Sadashiv Peth Pune, Diagnostics Lab

Apollo Speciality Hospitals Private Limited

(Formerly known as a Nova Speciality Hospitals Private Limited)

CIN- U85100TG2009PTC099414

Regd Off:1-10-62/62 ,5th Floor, Ashoka RaghupathiChambers, Begumpet, Hyderabad, Telangana - 500016

Address:

P.No.9 & 10a, S.NO.2/64, Renata Chambers, Saras Baug Road, Vijayanagar Colony, Opp. Sanas Play Ground, Sadashiv Peth, Pune, Maharashtra



Certificate No: MC-5697

Patient Name : Mr.MAROTI SAHEBRAO MAHORE
Age/Gender : 36 Y 3 M 2 D/M
UHID/MR No : SPUN.0000046725
Visit ID : SPUNOPV61942
Ref Doctor : Dr.SELF
Emp/Auth/TPA ID : 990687

Collected : 09/Mar/2024 11:04AM
Received : 09/Mar/2024 12:15PM
Reported : 09/Mar/2024 12:35PM
Status : Final Report
Sponsor Name : ARCOFEMI HEALTHCARE LIMITED

DEPARTMENT OF HAEMATOLOGY

ARCOFEMI - MEDIWHEEL - FULL BODY ANNUAL PLUS MALE - 2D ECHO - PAN INDIA - FY2324

Sneha Shah
Dr Sneha Shah
MBBS, MD (Pathology)
Consultant Pathologist

SIN No:BED240063602



This test has been performed at Apollo Health and Lifestyle Ltd- Sadashiv Peth Pune, Diagnostics Lab

Apollo Speciality Hospitals Private Limited

(Formerly known as a Nova Speciality Hospitals Private Limited)

CIN- U85100TG2009PTC099414

Regd Off:1-10-62/62 ,5th Floor, Ashoka RaghupathiChambers,
Begumpet, Hyderabad, Telangana - 500016

Address:

P.No.9 & 10a, S.NO.2/64, Renata Chambers, Saras Baug Road,
Vijayanagar Colony, Opp. Sanas Play Ground, Sadashiv Peth,
Pune, Maharashtra



Certificate No: MC-5697

Patient Name : Mr.MAROTI SAHEBRAO MAHORE	Collected : 09/Mar/2024 11:04AM
Age/Gender : 36 Y 3 M 2 D/M	Received : 09/Mar/2024 12:15PM
UHID/MR No : SPUN.0000046725	Reported : 09/Mar/2024 01:47PM
Visit ID : SPUNOPV61942	Status : Final Report
Ref Doctor : Dr.SELF	Sponsor Name : ARCOFEMI HEALTHCARE LIMITED
Emp/Auth/TPA ID : 990687	

DEPARTMENT OF HAEMATOLOGY

ARCOFEMI - MEDIWHEEL - FULL BODY ANNUAL PLUS MALE - 2D ECHO - PAN INDIA - FY2324

Test Name	Result	Unit	Bio. Ref. Range	Method
BLOOD GROUP ABO AND RH FACTOR , WHOLE BLOOD EDTA				
BLOOD GROUP TYPE	O			Microplate Hemagglutination
Rh TYPE	Positive			Microplate Hemagglutination

DR.Sanjay Ingle
M.B.B.S,M.D(Pathology)
Consultant Pathologist



SIN No:BED240063602

Apollo Speciality Hospitals Private Limited
This test has been performed at Apollo Health and Lifestyle Rd- Sadashiv Peth Pune, Diagnostics Lab
(Formerly known as a Nova Speciality Hospitals Private Limited)

CIN- U85100TG2009PTC099414

Regd Off:1-10-62/62 ,5th Floor, Ashoka RaghupathiChambers,
Begumpet, Hyderabad, Telangana - 500016

P.No.9 & 10a, S.NO.2/64, Renata Chambers, Saras Baug Road,
Vijayanagar Colony, Opp. Sanas Play Ground, Sadashiv Peth,
Pune, Maharashtra



Certificate No: MC-5697

Patient Name : Mr.MAROTI SAHEBRAO MAHORE	Collected : 09/Mar/2024 11:04AM
Age/Gender : 36 Y 3 M 2 D/M	Received : 09/Mar/2024 12:15PM
UHID/MR No : SPUN.0000046725	Reported : 09/Mar/2024 12:52PM
Visit ID : SPUNOPV61942	Status : Final Report
Ref Doctor : Dr.SELF	Sponsor Name : ARCOFEMI HEALTHCARE LIMITED
Emp/Auth/TPA ID : 990687	

DEPARTMENT OF BIOCHEMISTRY

ARCOFEMI - MEDIWHEEL - FULL BODY ANNUAL PLUS MALE - 2D ECHO - PAN INDIA - FY2324

Test Name	Result	Unit	Bio. Ref. Range	Method
GLUCOSE, FASTING , NAF PLASMA	92	mg/dL	70-100	HEXOKINASE

Comment:

As per American Diabetes Guidelines, 2023

Fasting Glucose Values in mg/dL	Interpretation
70-100 mg/dL	Normal
100-125 mg/dL	Prediabetes
≥126 mg/dL	Diabetes
<70 mg/dL	Hypoglycemia

Note:

- The diagnosis of Diabetes requires a fasting plasma glucose of $>$ or $=$ 126 mg/dL and/or a random / 2 hr post glucose value of $>$ or $=$ 200 mg/dL on at least 2 occasions.
- Very high glucose levels ($>$ 450 mg/dL in adults) may result in Diabetic Ketoacidosis & is considered critical.

Test Name	Result	Unit	Bio. Ref. Range	Method
GLUCOSE, POST PRANDIAL (PP), 2 HOURS , SODIUM FLUORIDE PLASMA (2 HR)	89	mg/dL	70-140	HEXOKINASE

Comment:

It is recommended that FBS and PPBS should be interpreted with respect to their Biological reference ranges and not with each other.

Conditions which may lead to lower postprandial glucose levels as compared to fasting glucose levels may be due to reactive hypoglycemia, dietary meal content, duration or timing of sampling after food digestion and absorption, medications such as insulin preparations, sulfonylureas, amylin analogues, or conditions such as overproduction of insulin.

Test Name	Result	Unit	Bio. Ref. Range	Method
HBA1C (GLYCATED HEMOGLOBIN) , WHOLE BLOOD EDTA				
HBA1C, GLYCATED HEMOGLOBIN	5.7	%		HPLC
ESTIMATED AVERAGE GLUCOSE (eAG)	117	mg/dL		Calculated

Comment:

Page 4 of 13

Dr Sneha Shah
MBBS, MD (Pathology)
Consultant Pathologist

SIN No:EDT240029009



This test has been performed at Apollo Health and Lifestyle Ltd- Sadashiv Peth Pune, Diagnostics Lab

Apollo Speciality Hospitals Private Limited

(Formerly known as a Nova Speciality Hospitals Private Limited)

CIN- U85100TG2009PTC099414

Regd Off:1-10-62/62 ,5th Floor, Ashoka RaghupathiChambers, Begumpet, Hyderabad, Telangana - 500016

Address:

P.No.9 & 10a, S.NO.2/64, Renata Chambers, Saras Baug Road, Vijayanagar Colony, Opp. Sanas Play Ground, Sadashiv Peth, Pune, Maharashtra



Certificate No: MC-5697

Patient Name : Mr.MAROTI SAHEBRAO MAHORE	Collected : 09/Mar/2024 11:04AM
Age/Gender : 36 Y 3 M 2 D/M	Received : 09/Mar/2024 12:15PM
UHID/MR No : SPUN.0000046725	Reported : 09/Mar/2024 12:52PM
Visit ID : SPUNOPV61942	Status : Final Report
Ref Doctor : Dr.SELF	Sponsor Name : ARCOFEMI HEALTHCARE LIMITED
Emp/Auth/TPA ID : 990687	

DEPARTMENT OF BIOCHEMISTRY

ARCOFEMI - MEDIWHEEL - FULL BODY ANNUAL PLUS MALE - 2D ECHO - PAN INDIA - FY2324

Reference Range as per American Diabetes Association (ADA) 2023 Guidelines:

REFERENCE GROUP	HBA1C %
NON DIABETIC	<5.7
PREDIABETES	5.7 – 6.4
DIABETES	≥ 6.5
DIABETICS	
EXCELLENT CONTROL	6 – 7
FAIR TO GOOD CONTROL	7 – 8
UNSATISFACTORY CONTROL	8 – 10
POOR CONTROL	>10

Note: Dietary preparation or fasting is not required.

- HbA1C is recommended by American Diabetes Association for Diagnosing Diabetes and monitoring Glycemic Control by American Diabetes Association guidelines 2023.
- Trends in HbA1C values is a better indicator of Glycemic control than a single test.
- Low HbA1C in Non-Diabetic patients are associated with Anemia (Iron Deficiency/Hemolytic), Liver Disorders, Chronic Kidney Disease. Clinical Correlation is advised in interpretation of low Values.
- Falsely low HbA1c (below 4%) may be observed in patients with clinical conditions that shorten erythrocyte life span or decrease mean erythrocyte age. HbA1c may not accurately reflect glycemic control when clinical conditions that affect erythrocyte survival are present.
- In cases of Interference of Hemoglobin variants in HbA1C, alternative methods (Fructosamine) estimation is recommended for Glycemic Control
 - A: HbF >25%
 - B: Homozygous Hemoglobinopathy.
 (Hb Electrophoresis is recommended method for detection of Hemoglobinopathy)

Sneha Shah
Dr Sneha Shah
MBBS, MD (Pathology)
Consultant Pathologist

SIN No:EDT240029009



This test has been performed at Apollo Health and Lifestyle Ltd- Sadashiv Peth Pune, Diagnostics Lab

Apollo Speciality Hospitals Private Limited

(Formerly known as a Nova Speciality Hospitals Private Limited)

CIN- U85100TG2009PTC099414

Regd Off:1-10-62/62,5th Floor, Ashoka RaghupathiChambers, Begumpet, Hyderabad, Telangana - 500016

Address:

P.No.9 & 10a, S.NO.2/64, Renata Chambers, Saras Baug Road, Vijayanagar Colony, Opp. Sanas Play Ground, Sadashiv Peth, Pune, Maharashtra

Patient Name : Mr.MAROTI SAHEBRAO MAHORE	Collected : 09/Mar/2024 11:04AM
Age/Gender : 36 Y 3 M 2 D/M	Received : 09/Mar/2024 12:13PM
UHID/MR No : SPUN.0000046725	Reported : 09/Mar/2024 01:59PM
Visit ID : SPUNOPV61942	Status : Final Report
Ref Doctor : Dr.SELF	Sponsor Name : ARCOFEMI HEALTHCARE LIMITED
Emp/Auth/TPA ID : 990687	

DEPARTMENT OF BIOCHEMISTRY

ARCOFEMI - MEDIWHEEL - FULL BODY ANNUAL PLUS MALE - 2D ECHO - PAN INDIA - FY2324

Test Name	Result	Unit	Bio. Ref. Range	Method
LIPID PROFILE , SERUM				
TOTAL CHOLESTEROL	197	mg/dL	<200	CHO-POD
TRIGLYCERIDES	206	mg/dL	<150	GPO-POD
HDL CHOLESTEROL	44	mg/dL	40-60	Enzymatic Immuno-inhibition
NON-HDL CHOLESTEROL	153	mg/dL	<130	Calculated
LDL CHOLESTEROL	112.1	mg/dL	<100	Calculated
VLDL CHOLESTEROL	41.19	mg/dL	<30	Calculated
CHOL / HDL RATIO	4.49		0-4.97	Calculated

Comment:

Reference Interval as per National Cholesterol Education Program (NCEP) Adult Treatment Panel III Report.

	Desirable	Borderline High	High	Very High
TOTAL CHOLESTEROL	< 200	200 - 239	≥ 240	
TRIGLYCERIDES	<150	150 - 199	200 - 499	≥ 500
LDL	Optimal < 100 Near Optimal 100-129	130 - 159	160 - 189	≥ 190
HDL	≥ 60			
NON-HDL CHOLESTEROL	Optimal <130; Above Optimal 130-159	160-189	190-219	>220

- Measurements in the same patient on different days can show physiological and analytical variations.
- NCEP ATP III identifies non-HDL cholesterol as a secondary target of therapy in persons with high triglycerides.
- Primary prevention algorithm now includes absolute risk estimation and lower LDL Cholesterol target levels to determine eligibility of drug therapy.
- Low HDL levels are associated with Coronary Heart Disease due to insufficient HDL being available to participate in reverse cholesterol transport, the process by which cholesterol is eliminated from peripheral tissues.
- As per NCEP guidelines, all adults above the age of 20 years should be screened for lipid status. Selective screening of children above the age of 2 years with a family history of premature cardiovascular disease or those with at least one parent with high total cholesterol is recommended.
- VLDL, LDL Cholesterol Non HDL Cholesterol, CHOL/HDL RATIO, LDL/HDL RATIO are calculated parameters when Triglycerides are below 400 mg/dL. When Triglycerides are more than 400 mg/dL LDL cholesterol is a direct measurement.



DR. Sanjay Ingle
M.B.B.S, M.D(Pathology)
Consultant Pathologist



SIN No: SE04656205

Apollo Speciality Hospitals Private Limited
This test has been performed at Apollo Health and Lifestyle Ltd- Sadashiv Peth Pune, Diagnostics Lab

(Formerly known as a Nova Speciality Hospitals Private Limited)

CIN- U85100TG2009PTC099414

Regd Off: 1-10-62/62, 5th Floor, Ashoka Raghupathi Chambers,
Begumpet, Hyderabad, Telangana - 500016

P. No. 9 & 10a, S.NO.2/64, Renata Chambers, Saras Baug Road,
Vijayanagar Colony, Opp. Sanas Play Ground, Sadashiv Peth,
Pune, Maharashtra

Patient Name : Mr.MAROTI SAHEBRAO MAHORE	Collected : 09/Mar/2024 11:04AM
Age/Gender : 36 Y 3 M 2 D/M	Received : 09/Mar/2024 12:13PM
UHID/MR No : SPUN.0000046725	Reported : 09/Mar/2024 01:59PM
Visit ID : SPUNOPV61942	Status : Final Report
Ref Doctor : Dr.SELF	Sponsor Name : ARCOFEMI HEALTHCARE LIMITED
Emp/Auth/TPA ID : 990687	

DEPARTMENT OF BIOCHEMISTRY

ARCOFEMI - MEDIWHEEL - FULL BODY ANNUAL PLUS MALE - 2D ECHO - PAN INDIA - FY2324

Test Name	Result	Unit	Bio. Ref. Range	Method
LIVER FUNCTION TEST (LFT) , SERUM				
BILIRUBIN, TOTAL	0.53	mg/dL	0.3-1.2	DPD
BILIRUBIN CONJUGATED (DIRECT)	0.11	mg/dL	<0.2	DPD
BILIRUBIN (INDIRECT)	0.42	mg/dL	0.0-1.1	Dual Wavelength
ALANINE AMINOTRANSFERASE (ALT/SGPT)	28.44	U/L	<50	IFCC
ASPARTATE AMINOTRANSFERASE (AST/SGOT)	23.2	U/L	<50	IFCC
ALKALINE PHOSPHATASE	71.11	U/L	30-120	IFCC
PROTEIN, TOTAL	7.11	g/dL	6.6-8.3	Biuret
ALBUMIN	4.50	g/dL	3.5-5.2	BROMO CRESOL GREEN
GLOBULIN	2.61	g/dL	2.0-3.5	Calculated
A/G RATIO	1.72		0.9-2.0	Calculated

Comment:

LFT results reflect different aspects of the health of the liver, i.e., hepatocyte integrity (AST & ALT), synthesis and secretion of bile (Bilirubin, ALP), cholestasis (ALP, GGT), protein synthesis (Albumin)

Common patterns seen:

1. Hepatocellular Injury:

- AST – Elevated levels can be seen. However, it is not specific to liver and can be raised in cardiac and skeletal injuries.
- ALT – Elevated levels indicate hepatocellular damage. It is considered to be most specific lab test for hepatocellular injury. Values also correlate well with increasing BMI.
- Disproportionate increase in AST, ALT compared with ALP.
- Bilirubin may be elevated.
- AST: ALT (ratio) – In case of hepatocellular injury AST: ALT > 1. In Alcoholic Liver Disease AST: ALT usually >2. This ratio is also seen to be increased in NAFLD, Wilson's's diseases, Cirrhosis, but the increase is usually not >2.

2. Cholestatic Pattern:

- ALP – Disproportionate increase in ALP compared with AST, ALT.
- Bilirubin may be elevated.
- ALP elevation also seen in pregnancy, impacted by age and sex.
- To establish the hepatic origin correlation with GGT helps. If GGT elevated indicates hepatic cause of increased ALP.

3. Synthetic function impairment:

- Albumin- Liver disease reduces albumin levels.
- Correlation with PT (Prothrombin Time) helps.



DR.Sanjay Ingle
M.B.B.S,M.D(Pathology)
Consultant Pathologist



SIN No:SE04656205

Apollo Speciality Hospitals Private Limited
(Formerly known as a Nova Speciality Hospitals Private Limited)

CIN- U85100TG2009PTC099414

Regd Off:1-10-62/62,5th Floor, Ashoka RaghupathiChambers,
Begumpet, Hyderabad, Telangana - 500016

P.No.9 & 10a, S.NO.2/64, Renata Chambers, Saras Baug Road,
Vijayanagar Colony, Opp. Sanas Play Ground, Sadashiv Peth,
Pune, Maharashtra



Certificate No: MC-5697

Patient Name : Mr.MAROTI SAHEBRAO MAHORE
Age/Gender : 36 Y 3 M 2 D/M
UHID/MR No : SPUN.0000046725
Visit ID : SPUNOPV61942
Ref Doctor : Dr.SELF
Emp/Auth/TPA ID : 990687

Collected : 09/Mar/2024 11:04AM
Received : 09/Mar/2024 12:13PM
Reported : 09/Mar/2024 01:59PM
Status : Final Report
Sponsor Name : ARCOFEMI HEALTHCARE LIMITED

DEPARTMENT OF BIOCHEMISTRY

ARCOFEMI - MEDIWHEEL - FULL BODY ANNUAL PLUS MALE - 2D ECHO - PAN INDIA - FY2324

Test Name	Result	Unit	Bio. Ref. Range	Method
RENAL PROFILE/KIDNEY FUNCTION TEST (RFT/KFT) , SERUM				
CREATININE	0.57	mg/dL	0.72 – 1.18	Modified Jaffe, Kinetic
UREA	14.45	mg/dL	17-43	GLDH, Kinetic Assay
BLOOD UREA NITROGEN	6.8	mg/dL	8.0 - 23.0	Calculated
URIC ACID	6.99	mg/dL	3.5–7.2	Uricase PAP
CALCIUM	9.04	mg/dL	8.8-10.6	Arsenazo III
PHOSPHORUS, INORGANIC	1.99	mg/dL	2.5-4.5	Phosphomolybdate Complex
SODIUM	141.05	mmol/L	136–146	ISE (Indirect)
POTASSIUM	4.3	mmol/L	3.5–5.1	ISE (Indirect)
CHLORIDE	107.28	mmol/L	101–109	ISE (Indirect)
PROTEIN, TOTAL	7.11	g/dL	6.6-8.3	Biuret
ALBUMIN	4.50	g/dL	3.5-5.2	BROMO CRESOL GREEN
GLOBULIN	2.61	g/dL	2.0-3.5	Calculated
A/G RATIO	1.72		0.9-2.0	Calculated



DR.Sanjay Ingle
M.B.B.S,M.D(Pathology)
Consultant Pathologist



SIN No:SE04656205

Apollo Speciality Hospitals Private Limited
This test has been performed at Apollo Health and Lifestyle Rd- Sadashiv Peth Pune, Diagnostics Lab
(Formerly known as a Nova Speciality Hospitals Private Limited)

CIN- U85100TG2009PTC099414

Regd Off:1-10-62/62 ,5th Floor, Ashoka RaghupathiChambers,
Begumpet, Hyderabad, Telangana - 500016

P.No.9 & 10a, S.NO.2/64, Renata Chambers, Saras Baug Road,
Vijayanagar Colony, Opp. Sanas Play Ground, Sadashiv Peth,
Pune, Maharashtra



Certificate No: MC-5697

Patient Name : Mr.MAROTI SAHEBRAO MAHORE	Collected : 09/Mar/2024 11:04AM
Age/Gender : 36 Y 3 M 2 D/M	Received : 09/Mar/2024 12:13PM
UHID/MR No : SPUN.0000046725	Reported : 09/Mar/2024 01:59PM
Visit ID : SPUNOPV61942	Status : Final Report
Ref Doctor : Dr.SELF	Sponsor Name : ARCOFEMI HEALTHCARE LIMITED
Emp/Auth/TPA ID : 990687	

DEPARTMENT OF BIOCHEMISTRY

ARCOFEMI - MEDIWHEEL - FULL BODY ANNUAL PLUS MALE - 2D ECHO - PAN INDIA - FY2324

Test Name	Result	Unit	Bio. Ref. Range	Method
GAMMA GLUTAMYL TRANSPEPTIDASE (GGT) , SERUM	36.03	U/L	<55	IFCC

DR.Sanjay Ingle
M.B.B.S,M.D(Pathology)
Consultant Pathologist



SIN No:SE04656205

Apollo Speciality Hospitals Private Limited
This test has been performed at Apollo Health and Lifestyle Rd- Sadashiv Peth Pune, Diagnostics Lab
(Formerly known as a Nova Speciality Hospitals Private Limited)

CIN- U85100TG2009PTC099414

Regd Off:1-10-62/62 ,5th Floor, Ashoka RaghupathiChambers,
Begumpet, Hyderabad, Telangana - 500016

P.No.9 & 10a, S.NO.2/64, Renata Chambers, Saras Baug Road,
Vijayanagar Colony, Opp. Sanas Play Ground, Sadashiv Peth,
Pune, Maharashtra

Patient Name : Mr.MAROTI SAHEBRAO MAHORE	Collected : 09/Mar/2024 11:04AM
Age/Gender : 36 Y 3 M 2 D/M	Received : 09/Mar/2024 12:13PM
UHID/MR No : SPUN.0000046725	Reported : 09/Mar/2024 01:22PM
Visit ID : SPUNOPV61942	Status : Final Report
Ref Doctor : Dr.SELF	Sponsor Name : ARCOFEMI HEALTHCARE LIMITED
Emp/Auth/TPA ID : 990687	

DEPARTMENT OF IMMUNOLOGY

ARCOFEMI - MEDIWHEEL - FULL BODY ANNUAL PLUS MALE - 2D ECHO - PAN INDIA - FY2324

Test Name	Result	Unit	Bio. Ref. Range	Method
THYROID PROFILE TOTAL (T3, T4, TSH) , SERUM				
TRI-iodothyronine (T3, TOTAL)	1.06	ng/mL	0.7-2.04	CLIA
THYROXINE (T4, TOTAL)	10.58	µg/dL	5.48-14.28	CLIA
THYROID STIMULATING HORMONE (TSH)	1.435	µIU/mL	0.34-5.60	CLIA

Comment:

For pregnant females	Bio Ref Range for TSH in uIU/ml (As per American Thyroid Association)
First trimester	0.1 - 2.5
Second trimester	0.2 – 3.0
Third trimester	0.3 – 3.0

1. TSH is a glycoprotein hormone secreted by the anterior pituitary. TSH activates production of T3 (Triiodothyronine) and its prohormone T4 (Thyroxine). Increased blood level of T3 and T4 inhibit production of TSH.
2. TSH is elevated in primary hypothyroidism and will be low in primary hyperthyroidism. Elevated or low TSH in the context of normal free thyroxine is often referred to as sub-clinical hypo- or hyperthyroidism respectively.
3. Both T4 & T3 provides limited clinical information as both are highly bound to proteins in circulation and reflects mostly inactive hormone. Only a very small fraction of circulating hormone is free and biologically active.
4. Significant variations in TSH can occur with circadian rhythm, hormonal status, stress, sleep deprivation, medication & circulating antibodies.

TSH	T3	T4	FT4	Conditions
High	Low	Low	Low	Primary Hypothyroidism, Post Thyroidectomy, Chronic Autoimmune Thyroiditis
High	N	N	N	Subclinical Hypothyroidism, Autoimmune Thyroiditis, Insufficient Hormone Replacement Therapy.
N/Low	Low	Low	Low	Secondary and Tertiary Hypothyroidism
Low	High	High	High	Primary Hyperthyroidism, Goitre, Thyroiditis, Drug effects, Early Pregnancy
Low	N	N	N	Subclinical Hyperthyroidism
Low	Low	Low	Low	Central Hypothyroidism, Treatment with Hyperthyroidism
Low	N	High	High	Thyroiditis, Interfering Antibodies
N/Low	High	N	N	T3 Thyrotoxicosis, Non thyroidal causes
High	High	High	High	Pituitary Adenoma; TSHoma/Thyrotropinoma

Sneha Shah
Dr Sneha Shah
MBBS, MD (Pathology)
Consultant Pathologist



SIN No:SPL24042295

This test has been performed at Apollo Health and Lifestyle Ltd- Sadashiv Peth Pune, Diagnostics Lab

Apollo Speciality Hospitals Private Limited

(Formerly known as a Nova Speciality Hospitals Private Limited)

CIN- U85100TG2009PTC099414

Regd Off:1-10-62/62 ,5th Floor, Ashoka RaghupathiChambers, Begumpet, Hyderabad, Telangana - 500016

Address:

P.No.9 & 10a, S.NO.2/64, Renata Chambers, Saras Baug Road, Vijayanagar Colony, Opp. Sanas Play Ground, Sadashiv Peth, Pune, Maharashtra



Certificate No: MC-5697

Patient Name : Mr.MAROTI SAHEBRAO MAHORE	Collected : 09/Mar/2024 11:04AM
Age/Gender : 36 Y 3 M 2 D/M	Received : 09/Mar/2024 12:09PM
UHID/MR No : SPUN.0000046725	Reported : 09/Mar/2024 12:44PM
Visit ID : SPUNOPV61942	Status : Final Report
Ref Doctor : Dr.SELF	Sponsor Name : ARCOFEMI HEALTHCARE LIMITED
Emp/Auth/TPA ID : 990687	

DEPARTMENT OF CLINICAL PATHOLOGY

ARCOFEMI - MEDIWHEEL - FULL BODY ANNUAL PLUS MALE - 2D ECHO - PAN INDIA - FY2324

Test Name	Result	Unit	Bio. Ref. Range	Method
COMPLETE URINE EXAMINATION (CUE) , URINE				
PHYSICAL EXAMINATION				
COLOUR	PALE YELLOW		PALE YELLOW	Visual
TRANSPARENCY	CLEAR		CLEAR	Visual
pH	5.5		5-7.5	DOUBLE INDICATOR
SP. GRAVITY	>1.025		1.002-1.030	Bromothymol Blue
BIOCHEMICAL EXAMINATION				
URINE PROTEIN	NEGATIVE		NEGATIVE	PROTEIN ERROR OF INDICATOR
GLUCOSE	NEGATIVE		NEGATIVE	GLUCOSE OXIDASE
URINE BILIRUBIN	NEGATIVE		NEGATIVE	AZO COUPLING REACTION
URINE KETONES (RANDOM)	NEGATIVE		NEGATIVE	SODIUM NITRO PRUSSIDE
UROBILINOGEN	NORMAL		NORMAL	MODIFIED EHRlich REACTION
BLOOD	NEGATIVE		NEGATIVE	Peroxidase
NITRITE	NEGATIVE		NEGATIVE	Diazotization
LEUCOCYTE ESTERASE	NEGATIVE		NEGATIVE	LEUCOCYTE ESTERASE
CENTRIFUGED SEDIMENT WET MOUNT AND MICROSCOPY				
PUS CELLS	2 - 3	/hpf	0-5	Microscopy
EPITHELIAL CELLS	1 - 2	/hpf	<10	MICROSCOPY
RBC	NIL	/hpf	0-2	MICROSCOPY
CASTS	NIL		0-2 Hyaline Cast	MICROSCOPY
CRYSTALS	ABSENT		ABSENT	MICROSCOPY

Page 11 of 13

Sneha Shah
Dr Sneha Shah
MBBS, MD (Pathology)
Consultant Pathologist

SIN No:UR2301788



This test has been performed at Apollo Health and Lifestyle Ltd- Sadashiv Peth Pune, Diagnostics Lab

Apollo Speciality Hospitals Private Limited

(Formerly known as a Nova Speciality Hospitals Private Limited)

CIN- U85100TG2009PTC099414

Regd Off:1-10-62/62 ,5th Floor, Ashoka RaghupathiChambers, Begumpet, Hyderabad, Telangana - 500016

Address:

P.No.9 & 10a, S.NO.2/64, Renata Chambers, Saras Baug Road, Vijayanagar Colony, Opp. Sanas Play Ground, Sadashiv Peth, Pune, Maharashtra



Certificate No: MC-5697

Patient Name : Mr.MAROTI SAHEBRAO MAHORE
Age/Gender : 36 Y 3 M 2 D/M
UHID/MR No : SPUN.0000046725
Visit ID : SPUNOPV61942
Ref Doctor : Dr.SELF
Emp/Auth/TPA ID : 990687

Collected : 09/Mar/2024 11:04AM
Received : 09/Mar/2024 04:25PM
Reported : 09/Mar/2024 05:32PM
Status : Final Report
Sponsor Name : ARCOFEMI HEALTHCARE LIMITED

DEPARTMENT OF CLINICAL PATHOLOGY

ARCOFEMI - MEDIWHEEL - FULL BODY ANNUAL PLUS MALE - 2D ECHO - PAN INDIA - FY2324

Test Name	Result	Unit	Bio. Ref. Range	Method
URINE GLUCOSE(POST PRANDIAL)	NEGATIVE		NEGATIVE	Dipstick

Sneha Shah
Dr Sneha Shah
MBBS, MD (Pathology)
Consultant Pathologist

SIN No:UPP016969



This test has been performed at Apollo Health and Lifestyle Ltd- Sadashiv Peth Pune, Diagnostics Lab

Apollo Speciality Hospitals Private Limited

(Formerly known as a Nova Speciality Hospitals Private Limited)

CIN- U85100TG2009PTC099414

Regd Off:1-10-62/62 ,5th Floor, Ashoka RaghupathiChambers,
Begumpet, Hyderabad, Telangana - 500016

Address:

P.No.9 & 10a, S.NO.2/64, Renata Chambers, Saras Baug Road,
Vijayanagar Colony, Opp. Sanas Play Ground, Sadashiv Peth,
Pune, Maharashtra



Certificate No: MC-5697

Patient Name : Mr.MAROTI SAHEBRAO MAHORE	Collected : 09/Mar/2024 11:04AM
Age/Gender : 36 Y 3 M 2 D/M	Received : 09/Mar/2024 12:09PM
UHID/MR No : SPUN.0000046725	Reported : 09/Mar/2024 12:43PM
Visit ID : SPUNOPV61942	Status : Final Report
Ref Doctor : Dr.SELF	Sponsor Name : ARCOFEMI HEALTHCARE LIMITED
Emp/Auth/TPA ID : 990687	

DEPARTMENT OF CLINICAL PATHOLOGY

ARCOFEMI - MEDIWHEEL - FULL BODY ANNUAL PLUS MALE - 2D ECHO - PAN INDIA - FY2324

Test Name	Result	Unit	Bio. Ref. Range	Method
URINE GLUCOSE(FASTING)	NEGATIVE		NEGATIVE	Dipstick

*** End Of Report ***

DR.Sanjay Ingle
M.B.B.S,M.D(Pathology)
Consultant Pathologist



SIN No:UF011112

Apollo Speciality Hospitals Private Limited
This test has been performed at Apollo Health and Lifestyle Rd- Sadashiv Peth Pune, Diagnostics Lab

(Formerly known as a Nova Speciality Hospitals Private Limited)

CIN- U85100TG2009PTC099414

Regd Off:1-10-62/62 ,5th Floor, Ashoka RaghupathiChambers,
Begumpet, Hyderabad, Telangana - 500016

P.No.9 & 10a, S.NO.2/64, Renata Chambers, Saras Baug Road,
Vijayanagar Colony, Opp. Sanas Play Ground, Sadashiv Peth,
Pune, Maharashtra

Name : Mr. Maroti Sahebrao Mahore

Age: 36 Y

UHID:SPUN.0000046725

Sex: M



Address : Akola

OP Number:SPUNOPV61942

Plan : ARCOFEMI MEDIWHEEL MALE AHC CREDIT PAN
INDIA OP AGREEMENT

Bill No :SPUN-OCR-10445

Date : 09.03.2024 10:55

Sno	Service Type/ServiceName	Department
1	ARCOFEMI - MEDIWHEEL - FULL BODY ANNUAL PLUS MALE - 2D ECHO - PAN INDIA - FY2324	
1	GAMMA GLUTAMYL TRANSFERASE (GGT)	
2	D ECHO	
3	LIVER FUNCTION TEST (LFT)	
4	GLUCOSE, FASTING	
5	HEMOGRAM + PERIPHERAL SMEAR	
6	DIET CONSULTATION	
7	COMPLETE URINE EXAMINATION	
8	URINE GLUCOSE(POST PRANDIAL)	
9	PERIPHERAL SMEAR	
10	ECG	
11	RENAL PROFILE/RENAL FUNCTION TEST (RFT/KFT)	
12	DENTAL CONSULTATION	
13	GLUCOSE, POST PRANDIAL (PP), 2 HOURS (POST MEAL) 2 PM	
14	URINE GLUCOSE(FASTING)	
15	HbA1c, GLYCATED HEMOGLOBIN	
16	X-RAY CHEST PA	
17	ENT CONSULTATION	
18	FITNESS BY GENERAL PHYSICIAN	
19	BLOOD GROUP ABO AND RH FACTOR	
20	LIPID PROFILE	
21	BODY MASS INDEX (BMI)	
22	OPHTHAL BY GENERAL PHYSICIAN	
23	ULTRASOUND - WHOLE ABDOMEN	
24	THYROID PROFILE (TOTAL T3, TOTAL T4, TSH)	

CERTIFICATE OF MEDICAL FITNESS

This is to certify that I have conducted the clinical examination

of Manohi Mahore on ~~09/03~~ ^H 09/03/24

After reviewing the medical history and on clinical examination it has been found that he/she is

	Tick
<ul style="list-style-type: none"> • Medically Fit 	✓
<ul style="list-style-type: none"> • Fit with restrictions/recommendations <p>Though following restrictions have been revealed, in my opinion, these are not impediments to the job.</p> <p>1.....</p> <p>2.....</p> <p>3.....</p> <p>However the employee should follow the advice/medication that has been communicated to him/her.</p> <p>Review after _____</p>	
<ul style="list-style-type: none"> • Currently Unfit. <p>Review after _____ recommended</p>	
<ul style="list-style-type: none"> • Unfit 	

Dr. Samrat Shah 
General Physician
Apollo Spectra Hospital Pune

This certificate is not meant for medico-legal purposes

Dr. Samrat Shah
 MBBS MD
 Reg No. 2021097302
 Consultant Internal Medicine
 Apollo Speciality Hospital

Date : 09/03/24
MRNO :
Name : Maruti Mahore
Age/Gender :
Mobile No : 361m

Department : Gen physician
Consultant :
Reg. No : Dr. Samrat Shah
Qualification :
Consultation Timing :

Spoke 971.

Pulse: 62/min	B.P: 120/70	Resp: 18/min	Temp: 98.5 F
Weight: 87 kg	Height: 163 cm	BMI: 32.7	Waist Circum: -

General Examination / Allergies
History

Clinical Diagnosis & Management Plan

found fit to join duty

Follow up date:

Dr. Samrat Shah
MBBS MD
Reg No. 11097302
Consultant Internal Medicine
Apollo Speciality Hospital
Doctor Signature
Dr. Shah

Date : 09/03/24
MRNO :
Name : Maroti Mahore
Age/Gender :
Mobile No : 361M

Department : ENT
Consultant :
Reg. No : Dr. Shivprakash
Qualification : Mehta
Consultation Timing :

Pulse:	B.P :	Resp :	Temp :
Weight :	Height :	BMI :	Waist Circum :

General Examination / Allergies
History

Clinical Diagnosis & Management Plan

ENT- NAD



Dr. Shiv Mehta
MBBS, MS (ENT), Head & Neck Surgeon
Reg. No. 2010030364 (MMC)
Mob.: 9890250205

Follow up date:

Doctor Signature

Patient Name : Mr.MAROTI SAHEBRAO MAHORE	Collected : 09/Mar/2024 11:04AM
Age/Gender : 36 Y 3 M 2 D/M	Received : 09/Mar/2024 12:15PM
UHID/MR No : SPUN.0000046725	Reported : 09/Mar/2024 12:35PM
Visit ID : SPUNOPV61942	Status : Final Report
Ref Doctor : Dr.SELF	Sponsor Name : ARCOFEMI HEALTHCARE LIMITED
Emp/Auth/TPA ID : 990687	

DEPARTMENT OF HAEMATOLOGY

ARCOFEMI - MEDIWHEEL - FULL BODY ANNUAL PLUS MALE - 2D ECHO - PAN INDIA - FY2324

Test Name	Result	Unit	Bio. Ref. Range	Method
HEMOGRAM , WHOLE BLOOD EDTA				
HAEMOGLOBIN	15.1	g/dL	13-17	Spectrophotometer
PCV	43.30	%	40-50	Electronic pulse & Calculation
RBC COUNT	4.88	Million/cu.mm	4.5-5.5	Electrical Impedance
MCV	88.6	fL	83-101	Calculated
MCH	30.9	pg	27-32	Calculated
MCHC	34.9	g/dL	31.5-34.5	Calculated
R.D.W	13.1	%	11.6-14	Calculated
TOTAL LEUCOCYTE COUNT (TLC)	7,360	cells/cu.mm	4000-10000	Electrical Impedance
DIFFERENTIAL LEUCOCYTIC COUNT (DLC)				
NEUTROPHILS	55	%	40-80	Electrical Impedance
LYMPHOCYTES	35	%	20-40	Electrical Impedance
EOSINOPHILS	2	%	1-6	Electrical Impedance
MONOCYTES	7.5	%	2-10	Electrical Impedance
BASOPHILS	0.5	%	<1-2	Electrical Impedance
ABSOLUTE LEUCOCYTE COUNT				
NEUTROPHILS	4048	Cells/cu.mm	2000-7000	Calculated
LYMPHOCYTES	2576	Cells/cu.mm	1000-3000	Calculated
EOSINOPHILS	147.2	Cells/cu.mm	20-500	Calculated
MONOCYTES	552	Cells/cu.mm	200-1000	Calculated
BASOPHILS	36.8	Cells/cu.mm	0-100	Calculated
Neutrophil lymphocyte ratio (NLR)	1.57		0.78- 3.53	Calculated
PLATELET COUNT	295000	cells/cu.mm	150000-410000	Electrical impedance
ERYTHROCYTE SEDIMENTATION RATE (ESR)	2	mm at the end of 1 hour	0-15	Modified Westergren
PERIPHERAL SMEAR				

RBC's are Normocytic Normochromic
WBC's are normal in number and morphology
Platelets are Adequate
No hemoparasite seen.

Page 1 of 13

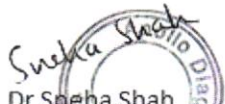

Dr Sneha Shah
MBBS, MD (Pathology)
Consultant Pathologist



SIN No:BED240063602

This test has been performed at Apollo Health and Lifestyle Ltd- Sadashiv Peth Pune, Diagnostics Lab

Patient Name : Mr.MAROTI SAHEBRAO MAHORE	Collected : 09/Mar/2024 11:04AM
Age/Gender : 36 Y 3 M 2 D/M	Received : 09/Mar/2024 12:15PM
UHID/MR No : SPUN.0000046725	Reported : 09/Mar/2024 12:35PM
Visit ID : SPUNOPV61942	Status : Final Report
Ref Doctor : Dr.SELF	Sponsor Name : ARCOFEMI HEALTHCARE LIMITED
Emp/Auth/TPA ID : 990687	

DEPARTMENT OF HAEMATOLOGY
ARCOFEMI - MEDIWHEEL - FULL BODY ANNUAL PLUS MALE - 2D ECHO - PAN INDIA - FY2324

Dr Sneha Shah
MBBS, MD (Pathology)
Consultant Pathologist

SIN No:BED240063602

This test has been performed at Apollo Health and Lifestyle Ltd- Sadashiv Peth Pune, Diagnostics Lab



Patient Name : Mr.MAROTI SAHEBRAO MAHORE	Collected : 09/Mar/2024 11:04AM
Age/Gender : 36 Y 3 M 2 D/M	Received : 09/Mar/2024 12:15PM
UHID/MR No : SPUN.0000046725	Reported : 09/Mar/2024 01:47PM
Visit ID : SPUNOPV61942	Status : Final Report
Ref Doctor : Dr.SELF	Sponsor Name : ARCOFEMI HEALTHCARE LIMITED
Emp/Auth/TPA ID : 990687	

DEPARTMENT OF HAEMATOLOGY

ARCOFEMI - MEDIWHEEL - FULL BODY ANNUAL PLUS MALE - 2D ECHO - PAN INDIA - FY2324

Test Name	Result	Unit	Bio. Ref. Range	Method
BLOOD GROUP ABO AND RH FACTOR , WHOLE BLOOD EDTA				
BLOOD GROUP TYPE	O			Microplate Hemagglutination
Rh TYPE	Positive			Microplate Hemagglutination



DR.Sanjay Ingle
M.B.B.S.,M.D(Pathology)
Consultant Pathologist

SIN No:BED240063602



This test has been performed at Apollo Health and Lifestyle Ltd- Sadashiv Petri Pune, Diagnostics Lab

Patient Name : Mr.MAROTI SAHEBRAO MAHORE	Collected : 09/Mar/2024 11:04AM
Age/Gender : 36 Y 3 M 2 D/M	Received : 09/Mar/2024 12:15PM
UHID/MR No : SPUN.0000046725	Reported : 09/Mar/2024 12:52PM
Visit ID : SPUNOPV61942	Status : Final Report
Ref Doctor : Dr.SELF	Sponsor Name : ARCOFEMI HEALTHCARE LIMITED
Emp/Auth/TPA ID : 990687	

DEPARTMENT OF BIOCHEMISTRY
ARCOFEMI - MEDIWHEEL - FULL BODY ANNUAL PLUS MALE - 2D ECHO - PAN INDIA - FY2324

Test Name	Result	Unit	Bio. Ref. Range	Method
GLUCOSE, FASTING , NAF PLASMA	92	mg/dL	70-100	HEXOKINASE

Comment:

As per American Diabetes Guidelines, 2023

Fasting Glucose Values in mg/dL	Interpretation
70-100 mg/dL	Normal
100-125 mg/dL	Prediabetes
≥126 mg/dL	Diabetes
<70 mg/dL	Hypoglycemia

Note:

- The diagnosis of Diabetes requires a fasting plasma glucose of $>$ or $=$ 126 mg/dL and/or a random / 2 hr post glucose value of $>$ or $=$ 200 mg/dL on at least 2 occasions.
- Very high glucose levels ($>$ 450 mg/dL in adults) may result in Diabetic Ketoacidosis & is considered critical.

Test Name	Result	Unit	Bio. Ref. Range	Method
GLUCOSE, POST PRANDIAL (PP), 2 HOURS , SODIUM FLUORIDE PLASMA (2 HR)	89	mg/dL	70-140	HEXOKINASE

Comment:

It is recommended that FBS and PPBS should be interpreted with respect to their Biological reference ranges and not with each other.

Conditions which may lead to lower postprandial glucose levels as compared to fasting glucose levels may be due to reactive hypoglycemia, dietary meal content, duration or timing of sampling after food digestion and absorption, medications such as insulin preparations, sulfonylureas, amylin analogues, or conditions such as overproduction of insulin.

Test Name	Result	Unit	Bio. Ref. Range	Method
HBA1C (GLYCATED HEMOGLOBIN) , WHOLE BLOOD EDTA				
HBA1C, GLYCATED HEMOGLOBIN	5.7	%		HPLC
ESTIMATED AVERAGE GLUCOSE (eAG)	117	mg/dL		Calculated

Comment:

Page 4 of 13

Dr Sneha Shah
MBBS, MD (Pathology)
Consultant Pathologist

SIN No:EDT240029009

This test has been performed at Apollo Health and Lifestyle Ltd- Sadashiv Peth Pune, Diagnostics Lab



Patient Name : Mr.MAROTI SAHEBRAO MAHORE	Collected : 09/Mar/2024 11:04AM
Age/Gender : 36 Y 3 M 2 D/M	Received : 09/Mar/2024 12:15PM
UHID/MR No : SPUN.0000046725	Reported : 09/Mar/2024 12:52PM
Visit ID : SPUNOPV61942	Status : Final Report
Ref Doctor : Dr.SELF	Sponsor Name : ARCOFEMI HEALTHCARE LIMITED
Emp/Auth/TPA ID : 990687	

DEPARTMENT OF BIOCHEMISTRY

ARCOFEMI - MEDIWHEEL - FULL BODY ANNUAL PLUS MALE - 2D ECHO - PAN INDIA - FY2324

Reference Range as per American Diabetes Association (ADA) 2023 Guidelines:

REFERENCE GROUP	HBA1C %
NON DIABETIC	<5.7
PREDIABETES	5.7 – 6.4
DIABETES	≥ 6.5
DIABETICS	
EXCELLENT CONTROL	6 – 7
FAIR TO GOOD CONTROL	7 – 8
UNSATISFACTORY CONTROL	8 – 10
POOR CONTROL	>10

Note: Dietary preparation or fasting is not required.

- HbA1C is recommended by American Diabetes Association for Diagnosing Diabetes and monitoring Glycemic Control by American Diabetes Association guidelines 2023.
- Trends in HbA1C values is a better indicator of Glycemic control than a single test.
- Low HbA1C in Non-Diabetic patients are associated with Anemia (Iron Deficiency/Hemolytic), Liver Disorders, Chronic Kidney Disease. Clinical Correlation is advised in interpretation of low Values.
- Falsely low HbA1c (below 4%) may be observed in patients with clinical conditions that shorten erythrocyte life span or decrease mean erythrocyte age. HbA1c may not accurately reflect glycemic control when clinical conditions that affect erythrocyte survival are present.
- In cases of Interference of Hemoglobin variants in HbA1C, alternative methods (Fructosamine) estimation is recommended for Glycemic Control
 - HbF >25%
 - Homozygous Hemoglobinopathy.
 (Hb Electrophoresis is recommended method for detection of Hemoglobinopathy)



Dr Sneha Shah
MBBS, MD (Pathology)
Consultant Pathologist

SIN No:EDT240029009

This test has been performed at Apollo Health and Lifestyle Ltd- Sadashiv Peth Pune, Diagnostics Lab



Patient Name : Mr.MAROTI SAHEBRAO MAHORE	Collected : 09/Mar/2024 11:04AM
Age/Gender : 36 Y 3 M 2 D/M	Received : 09/Mar/2024 12:13PM
UHID/MR No : SPUN.0000046725	Reported : 09/Mar/2024 01:59PM
Visit ID : SPUNOPV61942	Status : Final Report
Ref Doctor : Dr.SELF	Sponsor Name : ARCOFEMI HEALTHCARE LIMITED
Emp/Auth/TPA ID : 990687	

DEPARTMENT OF BIOCHEMISTRY

ARCOFEMI - MEDIWHEEL - FULL BODY ANNUAL PLUS MALE - 2D ECHO - PAN INDIA - FY2324

Test Name	Result	Unit	Bio. Ref. Range	Method
LIPID PROFILE , SERUM				
TOTAL CHOLESTEROL	197	mg/dL	<200	CHO-POD
TRIGLYCERIDES	206	mg/dL	<150	GPO-POD
HDL CHOLESTEROL	44	mg/dL	40-60	Enzymatic Immunoinhibition
NON-HDL CHOLESTEROL	153	mg/dL	<130	Calculated
LDL CHOLESTEROL	112.1	mg/dL	<100	Calculated
VLDL CHOLESTEROL	41.19	mg/dL	<30	Calculated
CHOL / HDL RATIO	4.49		0-4.97	Calculated

Comment:

Reference Interval as per National Cholesterol Education Program (NCEP) Adult Treatment Panel III Report.

	Desirable	Borderline High	High	Very High
TOTAL CHOLESTEROL	< 200	200 - 239	≥ 240	
TRIGLYCERIDES	<150	150 - 199	200 - 499	≥ 500
LDL	Optimal < 100 Near Optimal 100-129	130 - 159	160 - 189	≥ 190
HDL	≥ 60			
NON-HDL CHOLESTEROL	Optimal <130; Above Optimal 130-159	160-189	190-219	>220

1. Measurements in the same patient on different days can show physiological and analytical variations.
2. NCEP ATP III identifies non-HDL cholesterol as a secondary target of therapy in persons with high triglycerides.
3. Primary prevention algorithm now includes absolute risk estimation and lower LDL Cholesterol target levels to determine eligibility of drug therapy.
4. Low HDL levels are associated with Coronary Heart Disease due to insufficient HDL being available to participate in reverse cholesterol transport, the process by which cholesterol is eliminated from peripheral tissues.
5. As per NCEP guidelines, all adults above the age of 20 years should be screened for lipid status. Selective screening of children above the age of 2 years with a family history of premature cardiovascular disease or those with at least one parent with high total cholesterol is recommended.
6. VLDL, LDL Cholesterol Non HDL Cholesterol, CHOL/HDL RATIO, LDL/HDL RATIO are calculated parameters when Triglycerides are below 400 mg/dL. When Triglycerides are more than 400 mg/dL LDL cholesterol is a direct measurement.



DR.Sanjay Ingle
M.B.B.S,M.D(Pathology)
Consultant Pathologist



SIN No:SE04656205

This test has been performed at Apollo Health and Lifestyle Ltd- Sadashiv Peth Pune, Diagnostics Lab

Patient Name : Mr.MAROTI SAHEBRAO MAHORE	Collected : 09/Mar/2024 11:04AM
Age/Gender : 36 Y 3 M 2 D/M	Received : 09/Mar/2024 12:13PM
UHID/MR No : SPUN.0000046725	Reported : 09/Mar/2024 01:59PM
Visit ID : SPUNOPV61942	Status : Final Report
Ref Doctor : Dr.SELF	Sponsor Name : ARCOFEMI HEALTHCARE LIMITED
Emp/Auth/TPA ID : 990687	

DEPARTMENT OF BIOCHEMISTRY
ARCOFEMI - MEDIWHEEL - FULL BODY ANNUAL PLUS MALE - 2D ECHO - PAN INDIA - FY2324

Test Name	Result	Unit	Bio. Ref. Range	Method
LIVER FUNCTION TEST (LFT) , SERUM				
BILIRUBIN, TOTAL	0.53	mg/dL	0.3-1.2	DPD
BILIRUBIN CONJUGATED (DIRECT)	0.11	mg/dL	<0.2	DPD
BILIRUBIN (INDIRECT)	0.42	mg/dL	0.0-1.1	Dual Wavelength
ALANINE AMINOTRANSFERASE (ALT/SGPT)	28.44	U/L	<50	IFCC
ASPARTATE AMINOTRANSFERASE (AST/SGOT)	23.2	U/L	<50	IFCC
ALKALINE PHOSPHATASE	71.11	U/L	30-120	IFCC
PROTEIN, TOTAL	7.11	g/dL	6.6-8.3	Biuret
ALBUMIN	4.50	g/dL	3.5-5.2	BROMO CRESOL GREEN
GLOBULIN	2.61	g/dL	2.0-3.5	Calculated
A/G RATIO	1.72		0.9-2.0	Calculated

Comment:

LFT results reflect different aspects of the health of the liver, i.e., hepatocyte integrity (AST & ALT), synthesis and secretion of bile (Bilirubin, ALP), cholestasis (ALP, GGT), protein synthesis (Albumin)

Common patterns seen:

1. Hepatocellular Injury:

- AST – Elevated levels can be seen. However, it is not specific to liver and can be raised in cardiac and skeletal injuries.
- ALT – Elevated levels indicate hepatocellular damage. It is considered to be most specific lab test for hepatocellular injury. Values also correlate well with increasing BMI.
- Disproportionate increase in AST, ALT compared with ALP.
- Bilirubin may be elevated.
- AST: ALT (ratio) – In case of hepatocellular injury AST: ALT > 1 In Alcoholic Liver Disease AST: ALT usually >2. This ratio is also seen to be increased in NAFLD, Wilson's diseases, Cirrhosis, but the increase is usually not >2.

2. Cholestatic Pattern:

- ALP – Disproportionate increase in ALP compared with AST, ALT.
- Bilirubin may be elevated.
- ALP elevation also seen in pregnancy, impacted by age and sex.
- To establish the hepatic origin correlation with GGT helps. If GGT elevated indicates hepatic cause of increased ALP.

3. Synthetic function impairment:

- Albumin- Liver disease reduces albumin levels.
- Correlation with PT (Prothrombin Time) helps.



DR.Sanjay Ingle
M.B.B.S,M.D(Pathology)
Consultant Pathologist



SIN No:SE04656205

This test has been performed at Apollo Health and Lifestyle Ltd- Sadashiv Peth Pune, Diagnostics Lab

Patient Name : Mr.MAROTI SAHEBRAO MAHORE	Collected : 09/Mar/2024 11:04AM
Age/Gender : 36 Y 3 M 2 D/M	Received : 09/Mar/2024 12:13PM
UHID/MR No : SPUN.0000046725	Reported : 09/Mar/2024 01:59PM
Visit ID : SPUNOPV61942	Status : Final Report
Ref Doctor : Dr.SELF	Sponsor Name : ARCOFEMI HEALTHCARE LIMITED
Emp/Auth/TPA ID : 990687	

DEPARTMENT OF BIOCHEMISTRY
ARCOFEMI - MEDIWHEEL - FULL BODY ANNUAL PLUS MALE - 2D ECHO - PAN INDIA - FY2324

Test Name	Result	Unit	Bio. Ref. Range	Method
RENAL PROFILE/KIDNEY FUNCTION TEST (RFT/KFT) , SERUM				
CREATININE	0.57	mg/dL	0.72 – 1.18	Modified Jaffe, Kinetic
UREA	14.45	mg/dL	17-43	GLDH, Kinetic Assay
BLOOD UREA NITROGEN	6.8	mg/dL	8.0 - 23.0	Calculated
URIC ACID	6.99	mg/dL	3.5–7.2	Uricase PAP
CALCIUM	9.04	mg/dL	8.8-10.6	Arsenazo III
PHOSPHORUS, INORGANIC	1.99	mg/dL	2.5-4.5	Phosphomolybdate Complex
SODIUM	141.05	mmol/L	136–146	ISE (Indirect)
POTASSIUM	4.3	mmol/L	3.5–5.1	ISE (Indirect)
CHLORIDE	107.28	mmol/L	101–109	ISE (Indirect)
PROTEIN, TOTAL	7.11	g/dL	6.6-8.3	Biuret
ALBUMIN	4.50	g/dL	3.5-5.2	BROMO CRESOL GREEN
GLOBULIN	2.61	g/dL	2.0-3.5	Calculated
A/G RATIO	1.72		0.9-2.0	Calculated



DR.Sanjay Ingle
M.B.B.S,M.D(Pathology)
Consultant Pathologist

SIN No:SE04656205



This test has been performed at Apollo Health and Lifestyle Ltd- Sadashiv Peth Pune, Diagnostics Lab

Patient Name : Mr.MAROTI SAHEBRAO MAHORE	Collected : 09/Mar/2024 11:04AM
Age/Gender : 36 Y 3 M 2 D/M	Received : 09/Mar/2024 12:13PM
UHID/MR No : SPUN.0000046725	Reported : 09/Mar/2024 01:59PM
Visit ID : SPUNOPV61942	Status : Final Report
Ref Doctor : Dr.SELF	Sponsor Name : ARCOFEMI HEALTHCARE LIMITED
Emp/Auth/TPA ID : 990687	

DEPARTMENT OF BIOCHEMISTRY

ARCOFEMI - MEDIWHEEL - FULL BODY ANNUAL PLUS MALE - 2D ECHO - PAN INDIA - FY2324

Test Name	Result	Unit	Bio. Ref. Range	Method
GAMMA GLUTAMYL TRANSPEPTIDASE (GGT), SERUM	36.03	U/L	<55	IFCC



DR.Sanjay Ingle
M.B.B.S,M.D(Pathology)
Consultant Pathologist

SIN No:SE04656205



This test has been performed at Apollo Health and Lifestyle Ltd- Sadashiv Peth Pune, Diagnostics Lab

Patient Name : Mr.MAROTI SAHEBRAO MAHORE	Collected : 09/Mar/2024 11:04AM
Age/Gender : 36 Y 3 M 2 D/M	Received : 09/Mar/2024 12:13PM
UHID/MR No : SPUN.0000046725	Reported : 09/Mar/2024 01:22PM
Visit ID : SPUNOPV61942	Status : Final Report
Ref Doctor : Dr.SELF	Sponsor Name : ARCOFEMI HEALTHCARE LIMITED
Emp/Auth/TPA ID : 990687	

DEPARTMENT OF IMMUNOLOGY

ARCOFEMI - MEDIWHEEL - FULL BODY ANNUAL PLUS MALE - 2D ECHO - PAN INDIA - FY2324

Test Name	Result	Unit	Bio. Ref. Range	Method
THYROID PROFILE TOTAL (T3, T4, TSH) , SERUM				
TRI-iodothyronine (T3, TOTAL)	1.06	ng/mL	0.7-2.04	CLIA
THYROXINE (T4, TOTAL)	10.58	µg/dL	5.48-14.28	CLIA
THYROID STIMULATING HORMONE (TSH)	1.435	µIU/mL	0.34-5.60	CLIA

Comment:

For pregnant females	Bio Ref Range for TSH in uIU/ml (As per American Thyroid Association)
First trimester	0.1 - 2.5
Second trimester	0.2 – 3.0
Third trimester	0.3 – 3.0

1. TSH is a glycoprotein hormone secreted by the anterior pituitary. TSH activates production of T3 (Triiodothyronine) and its prohormone T4 (Thyroxine). Increased blood level of T3 and T4 inhibit production of TSH.
2. TSH is elevated in primary hypothyroidism and will be low in primary hyperthyroidism. Elevated or low TSH in the context of normal free thyroxine is often referred to as sub-clinical hypo- or hyperthyroidism respectively.
3. Both T4 & T3 provides limited clinical information as both are highly bound to proteins in circulation and reflects mostly inactive hormone. Only a very small fraction of circulating hormone is free and biologically active.
4. Significant variations in TSH can occur with circadian rhythm, hormonal status, stress, sleep deprivation, medication & circulating antibodies.

TSH	T3	T4	FT4	Conditions
High	Low	Low	Low	Primary Hypothyroidism, Post Thyroidectomy, Chronic Autoimmune Thyroiditis
High	N	N	N	Subclinical Hypothyroidism, Autoimmune Thyroiditis, Insufficient Hormone Replacement Therapy.
N/Low	Low	Low	Low	Secondary and Tertiary Hypothyroidism
Low	High	High	High	Primary Hyperthyroidism, Goitre, Thyroiditis, Drug effects, Early Pregnancy
Low	N	N	N	Subclinical Hyperthyroidism
Low	Low	Low	Low	Central Hypothyroidism, Treatment with Hyperthyroidism
Low	N	High	High	Thyroiditis, Interfering Antibodies
N/Low	High	N	N	T3 Thyrotoxicosis, Non thyroidal causes
High	High	High	High	Pituitary Adenoma; TSHoma/Thyrotropinoma

 Dr Sneha Shah
 MBBS, MD (Pathology)
 Consultant Pathologist

SIN No:SPL24042295

This test has been performed at Apollo Health and Lifestyle Ltd- Sadashiv Peth Pune, Diagnostics Lab



Patient Name : Mr.MAROTI SAHEBRAO MAHORE
Age/Gender : 36 Y 3 M 2 D/M
UHID/MR No : SPUN.0000046725
Visit ID : SPUNOPV61942
Ref Doctor : Dr.SELF
Emp/Auth/TPA ID : 990687

Collected : 09/Mar/2024 11:04AM
Received : 09/Mar/2024 12:09PM
Reported : 09/Mar/2024 12:44PM
Status : Final Report
Sponsor Name : ARCOFEMI HEALTHCARE LIMITED

DEPARTMENT OF CLINICAL PATHOLOGY

ARCOFEMI - MEDIWHEEL - FULL BODY ANNUAL PLUS MALE - 2D ECHO - PAN INDIA - FY2324

Test Name	Result	Unit	Bio. Ref. Range	Method
COMPLETE URINE EXAMINATION (CUE) , URINE				
PHYSICAL EXAMINATION				
COLOUR	PALE YELLOW		PALE YELLOW	Visual
TRANSPARENCY	CLEAR		CLEAR	Visual
pH	5.5		5-7.5	DOUBLE INDICATOR
SP. GRAVITY	>1.025		1.002-1.030	Bromothymol Blue
BIOCHEMICAL EXAMINATION				
URINE PROTEIN	NEGATIVE		NEGATIVE	PROTEIN ERROR OF INDICATOR
GLUCOSE	NEGATIVE		NEGATIVE	GLUCOSE OXIDASE
URINE BILIRUBIN	NEGATIVE		NEGATIVE	AZO COUPLING REACTION
URINE KETONES (RANDOM)	NEGATIVE		NEGATIVE	SODIUM NITRO PRUSSIDE
UROBILINOGEN	NORMAL		NORMAL	MODIFIED EHRlich REACTION
BLOOD	NEGATIVE		NEGATIVE	Peroxidase
NITRITE	NEGATIVE		NEGATIVE	Diazotization
LEUCOCYTE ESTERASE	NEGATIVE		NEGATIVE	LEUCOCYTE ESTERASE
CENTRIFUGED SEDIMENT WET MOUNT AND MICROSCOPY				
PUS CELLS	2 - 3	/hpf	0-5	Microscopy
EPITHELIAL CELLS	1 - 2	/hpf	<10	MICROSCOPY
RBC	NIL	/hpf	0-2	MICROSCOPY
CASTS	NIL		0-2 Hyaline Cast	MICROSCOPY
CRYSTALS	ABSENT		ABSENT	MICROSCOPY

Dr Sneha Shah
MBBS, MD (Pathology)
Consultant Pathologist

SIN No:UR2301788

This test has been performed at Apollo Health and Lifestyle Ltd- Sadashiv Peth Pune, Diagnostics Lab



Patient Name : Mr.MAROTI SAHEBRAO MAHORE
 Age/Gender : 36 Y 3 M 2 D/M
 UHID/MR No : SPUN.0000046725
 Visit ID : SPUNOPV61942
 Ref Doctor : Dr.SELF
 Emp/Auth/TPA ID : 990687

Collected : 09/Mar/2024 11:04AM
 Received : 09/Mar/2024 04:25PM
 Reported : 09/Mar/2024 05:32PM
 Status : Final Report
 Sponsor Name : ARCOFEMI HEALTHCARE LIMITED

DEPARTMENT OF CLINICAL PATHOLOGY

ARCOFEMI - MEDIWHEEL - FULL BODY ANNUAL PLUS MALE - 2D ECHO - PAN INDIA - FY2324

Test Name	Result	Unit	Bio. Ref. Range	Method
URINE GLUCOSE(POST PRANDIAL)	NEGATIVE		NEGATIVE	Dipstick



Sneha Shah
 Dr Sneha Shah
 MBBS, MD (Pathology)
 Consultant Pathologist

SIN No:UPP016969

This test has been performed at Apollo Health and Lifestyle Ltd- Sadashiv Peth Pune, Diagnostics Lab

Patient Name : Mr.MAROTI SAHEBRAO MAHORE
 Age/Gender : 36 Y 3 M 2 D/M
 UHID/MR No : SPUN.0000046725
 Visit ID : SPUNOPV61942
 Ref Doctor : Dr.SELF
 Emp/Auth/TPA ID : 990687

Collected : 09/Mar/2024 11:04AM
 Received : 09/Mar/2024 12:09PM
 Reported : 09/Mar/2024 12:43PM
 Status : Final Report
 Sponsor Name : ARCOFEMI HEALTHCARE LIMITED

DEPARTMENT OF CLINICAL PATHOLOGY

ARCOFEMI - MEDIWHEEL - FULL BODY ANNUAL PLUS MALE - 2D ECHO - PAN INDIA - FY2324

Test Name	Result	Unit	Bio. Ref. Range	Method
URINE GLUCOSE(FASTING)	NEGATIVE		NEGATIVE	Dipstick

*** End Of Report ***



DR.Sanjay Ingle
 M.B.B.S,M.D(Pathology)
 Consultant Pathologist



SIN No:UF011112

This test has been performed at Apollo Health and Lifestyle Ltd- Sadashiv Peth Pune, Diagnostics Lab

EYE REPORT



ASH/PUN/OPHTH/06/02-0216

Name: Mr. Maroti Mahore

Date: 09/03/24

Age / Sex: 36 y/M

Ref No.:

Complaint: No complaints

Examination

NO DM

NO HTN

Unaided Vision
 R 6/6
 L 6/6

Spectacle Rx

	Right Eye				Left Eye			
	Vision	Sphere	Cyl.	Axis	Vision	Sphere	Cyl.	Axis
Distance	6/6	Plano	—	—	6/6	Plano	—	—
Read	—	—	—	NG	—	—	—	NG
	Sphere	CYL	Axis	Vision	Sphere	CYL	Axis	Vision

Remarks: USE ARC GLASSES

WNL

PGP
 R
 L

Medications: ∴ BE colour vision Normal.

Trade Name	Frequency	Duration

Follow up: 1 yr

Consultant: *[Signature]*

Apollo Spectra Hospitals

Opp. Sanas Sports Ground, Saras Baug, Sadashiv Peth, Pune, Maharashtra- 411030
 Ph : 020 67206500 | Fax: 020 67206523 | www.apollospectra.com

Mahore, Maroti
ID: 46725

163 cm Male
87.0 kg

09.03.2024 12:09:31 PM
Apollo Specra Hospital
SWARGATE
PUNE-4110

Location:
Order Number:
Visit:
Indication:
Medication 1:
Medication 2:
Medication 3:

Room:

63 bpm
-- / -- mmHg

Technician:
Ordering Ph:
Referring Ph:
Attending Ph:

QRS : 92 ms
QT / QTcBaz : 394 / 403 ms
PR : 118 ms
P : 84 ms
RR / PP : 946 / 952 ms
P / QRS / T : 52 / 70 / 43 degrees

Normal sinus rhythm with sinus arrhythmia
Normal ECG

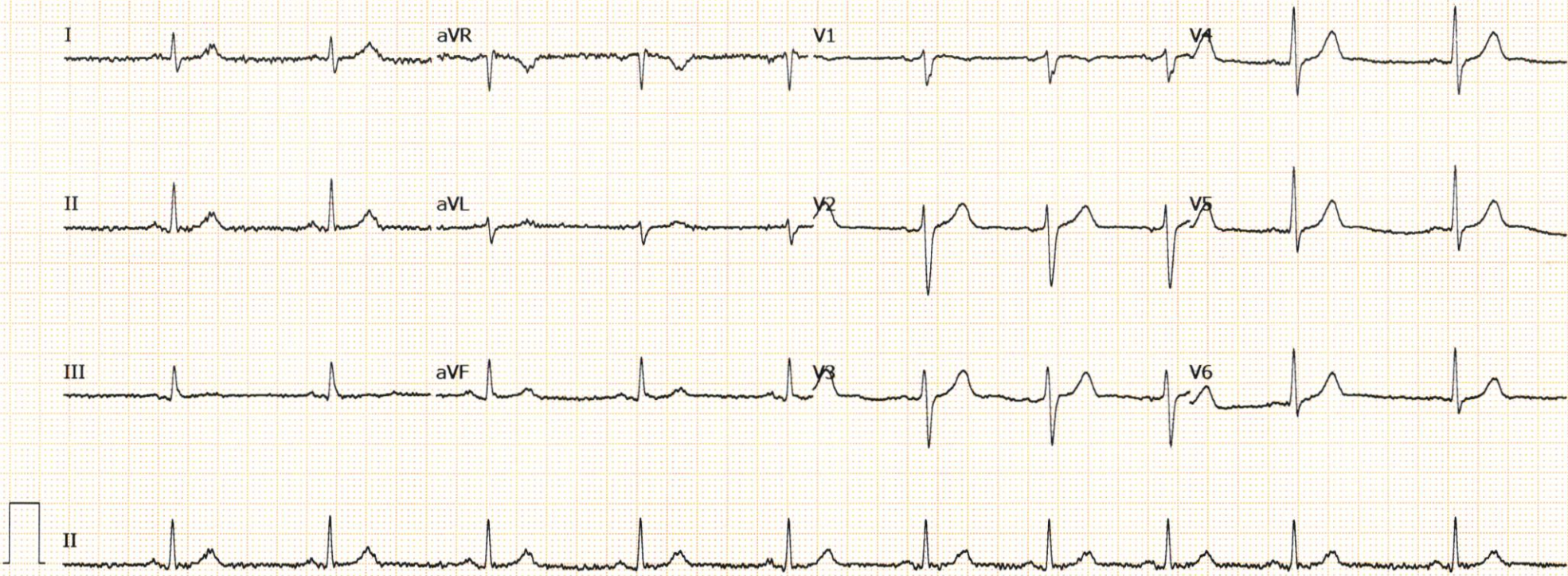

Patient Name: MR.MAROTI MAHORE 36Y
Age: 36 Years
Gender: M
Image Count: 1
Arrival Time: 09-Mar-2024 12:06

MR No: SPUN.000046725
Location: Apollo Spectra Hospital Pune (Swargate)
Physician: SELF
Date of Exam: 09-Mar-2024
Date of Report: 09-Mar-2024 12:19

X-RAY CHEST PA VIEW

FINDINGS

Normal heart and mediastinum.
There is no focal pulmonary mass lesion is seen.
No collapse or consolidation is evident.
The apices, costo and cardiophrenic angles are free.
No hilar or mediastinal lymphadenopathy is demonstrated.
There is no pleural or pericardial effusion.
No destructive osseous pathology is evident.

IMPRESSION:

No significant abnormality is seen.



Dr.Santhosh Kumar DMRD,DNB
Consultant Radiologist
Reg.No: 59248

CONFIDENTIALITY:

This transmission is confidential. If you are not the intended recipient, please notify us immediately. Any disclosure, distribution or other action based on the contents of this report may be unlawful.

PLEASE NOTE:

This radiological report is the professional opinion of the reporting radiologist based on the interpretation of the images and information provided at the time of reporting. It is meant to be used in correlation with other relevant clinical findings.

2D ECHO / COLOUR DOPPLER

Name : Mr. Maroti Mahore
Ref by : HEALTH CHECKUP

Age : 36YRS / M
Date : 09/03/2024

LA – 32 AO – 26 IVS – 10 PW – 10
LVIDD – 37 LVIDS - 25
EF 60 %

Normal LV size and systolic function.
No diastolic dysfunction
Normal LV systolic function, LVEF 60 %
No regional wall motion abnormality
Normal sized other cardiac chambers.
Mitral valve has thin leaflets with normal flow.
Aortic valve has three thin leaflets with normal structure and function. No aortic regurgitation.No LVOT gradient
Normal Tricuspid & pulmonary valves.
No tricuspid regurgitation.
PA pressures Normal
Intact IAS and IVS.
No clots, vegetations, pericardial effusion noted.

IMPRESSION :
NORMAL LV SYSTOLIC AND DIASTOLIC FUNCTION.
NO RWMA. NO PULMONARY HTN
NO CLOTS/VEGETATIONS



DR.SAMRAT SHAH
MD, CONSULTANT PHYSICIAN

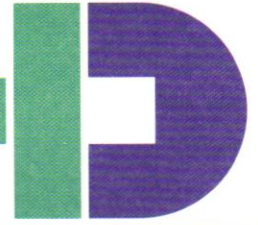

Name	Mr Maroti Sahebrao Mahore	Age	35 Years
Patient ID	DD/93/2023-2024/1520	Gender	MALE
Ref By	Dr. Apollo Spectra Hospital	Date	09/03/2024

SONOGRAPHY OF ABDOMEN AND PELVIS

The liver appears normal in size, shape and shows moderate fatty echotexture. No focal lesion is seen. The hepatic venous radicals and intrahepatic biliary tree appear normal. The portal vein and CBD appears normal.

The gall bladder is normal in size with a normal wall thickness and there are no calculi seen in it. No pericholecystic collection seen.

The pancreas appear normal in size and echotexture.

The spleen appears normal in size and echotexture.

The right kidney measures 9.8x4.8cms and **the left kidney** measures 10x4.7cms. Both kidneys appear normal in size, shape & echotexture. There is no hydronephrosis or calculus seen on either side.

The urinary bladder distends well and is normal in shape and contour. No intrinsic lesion or calculus is seen in it. The bladder wall is of normal thickness.

The prostate is normal in size, shape and echotexture. No focal lesion is seen.

There is no free fluid or paraaortic lymphadenopathy seen.

IMPRESSION:

Moderate fatty Liver.

No other significant abnormality is seen.

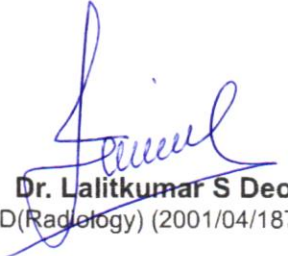
Dr. Lalitkumar S Deore
 MD(Radiology) (2001/04/1871)

Apollo Clinic

CONSENT FORM

Patient Name: Mamohi Mahore Age: 36 / M

UHID Number: Company Name: Arcofem

Mr/Mrs/Ms Mamohi Mahore Employee of Arcofem

(Company) Want to inform you that I am not interested in getting

Tests done which is a part of my routine health check package.

And I claim the above statement in my full consciousness.

Denied Doctor not available

Patient Signature: [Signature] Date: 09/03/24

Appointment Id	Corporate Name	Name	Email id	Mobile	Agree	Action
106463	ACCENTURE SOLUTIONS PRIVATE LI...	Harshit Pandey	harshit.g.pandey@accenture.com	7348313151	ACCENTURE SOLUTI	  
105561	CONNECT AND HEAL PRIMARY CARE ...	Mayur Kshirsagar	reports@connectandheal.com	8007459009	CONNECT AND HEAL	  
105556	CONNECT AND HEAL PRIMARY CARE ...	Sangeeta	reports@connectandheal.com	9380029882	CONNECT AND HEAL	  
105302	ARCOFEMI HEALTHCARE LIMITED...	sarika bhosale	vikas.jvpd@gmail.com	9552018920	ARCOFEMI MEDIWHE	  
105220	ARCOFEMI HEALTHCARE LIMITED...	MR. BHOSALE VIKAS	vikas.jvpd@gmail.com	9552018920	ARCOFEMI MEDIWHE	  
104664	VISIT HEALTH PRIVATE LIMITED...	Vikas Mane	vikas.mane@bentley.com	7350976666	VISIT HEALTH VH00I	  
104243	CIPLA LIMITED...	Vivek Kumar .	Nitin Jog <providersupport1@bajajfinservhealth.in>	9316756546	CIPLA BAJAJ FINSE	  
104130	ARCOFEMI HEALTHCARE LIMITED...	Rupali Maroti Mahore	maroti_mahore@rediffmail.com	9423109863	ARCOFEMI MEDIWHE	  
✓ 104076	ARCOFEMI HEALTHCARE LIMITED...	MR. MAHORE MAROTI	maroti_mahore@rediffmail.com	9423109863	ARCOFEMI MEDIWHE	  
103937	PHASORZ TECHNOLOGIES PRIVATE L...	Bharat Pandharinath Pawar	Bharat.Pawar@Cognizant.Com	9372271975	PHASORZ COGNIZAI	  

भारत सरकार
Government of India

आधार
Aadhaar

Issue Date: 31/10/2011

मारीती साहेबराव माहोरे
Maroti Sahebrao Mahore
जन्म तारीख / DOB: 07/12/1987
पुरुष / MALE

5016 3193 2906

मेरा आधार, मेरी पहचान

भारतीय विशिष्ट पहचान प्राधिकरण
Unique Identification Authority of India

पता: C/O मारीती साहेबराव माहोरे,
शेगाव रोड, हनुमान मंदिर जवळ,
योगेश्वर कॉलोनी, तेलहारा, अकोला,
महाराष्ट्र, 444108

Print Date: 13/01/2021

Address: C/O Maroti Sahebrao Mahore,
shegaon road, near hanuman mandir,
yogeshwar colony, telhara, Akola,
Maharashtra, 444108

5016 3193 2906

1947 help@uidai.gov.in www.uidai.gov.in

Customer Pending Tests
Doctor Not Available For Dental.