

# SUBURBAN DIAGNOSTICS - ANDHERI WEST



Patient Name: DOLLY SOMIL DESAI

Date and Time: 23rd Mar 24 8:49 AM

Patient ID: 2408320548

Age **52** **NA** **NA**  
years months days

Gender **Female**

Heart Rate **62bpm**

### Patient Vitals

BP: NA

Weight: NA

Height: NA

Pulse: NA

Spo2: NA

Resp: NA

Others: \_\_\_\_\_

### Measurements

QRSD: 72ms

QT: 406ms

QTcB: 412ms

PR: 170ms

P-R-T: 58° 19° 23°

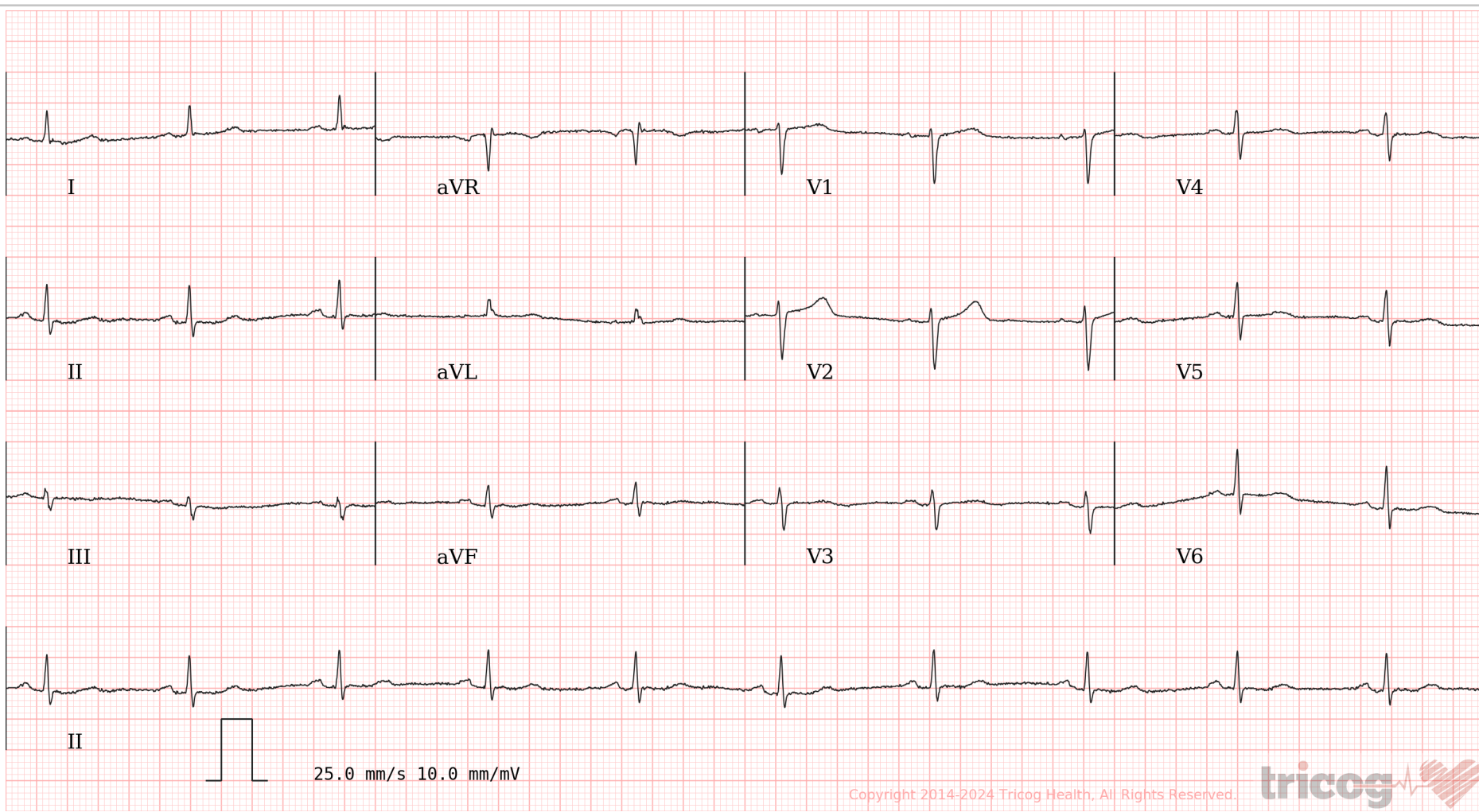

Copyright 2014-2024 Tricog Health, All Rights Reserved.



ECG Within Normal Limits: Sinus Rhythm. Please correlate clinically.

REPORTED BY

DR RAVI CHAVAN  
MD, D.CARD, D. DIABETES  
Cardiologist & Diabetologist  
2004/06/2468

Disclaimer: 1) Analysis in this report is based on ECG alone and should be used as an adjunct to clinical history, symptoms, and results of other invasive and non-invasive tests and must be interpreted by a qualified physician. 2) Patient vitals are as entered by the clinician and not derived from the ECG.



Use a QR Code Scanner  
Application To Scan the Code

**CID** : 2408320548  
**Name** : Mrs DOLLY SOMIL DESAI  
**Age / Sex** : 52 Years/Female  
**Ref. Dr** :  
**Reg. Location** : Andheri West (Main Center)

**Reg. Date** : 23-Mar-2024  
**Reported** : 26-Mar-2024/13:16

**MAMMOGRAPHY AND SONOMAMMOGRAPHY**

Bilateral mammograms have been obtained a low radiation dose film screen technique in the cranio-caudal and oblique projections. Film markers are in the axillary / lateral portions of the breasts.  
**Bilateral breast density ACR CATEGORY II**

No evidence of focal asymmetric density / spiculated high density mass lesion / retraction/clusters of microcalcification is seen.  
No abnormal skin thickening is seen.

Sonomammography of both breasts show normal parenchymal echotexture.  
No obvious focal area of altered echoes seen on both sides.

No significant axillary lymphadenopathy is seen.

**IMPRESSION:**

**NORMAL MAMMOGRAPHY AND SONOMAMMOGRAPHY OF BOTH BREASTS.**  
**RIGHT BREAST - BIRADS CATEGORY I**  
**LEFT BREAST - BIRADS CATEGORY I**

*Suggest: Follow up mammography after one year is suggested.  
Please bring all the films for comparison.*

**ACR BIRADS CATEGORY**

[American college of radiology breast imaging reporting and data system].

- I Negative
- II Benign finding
- III Probably benign finding.
- IV Suspicious (Indeterminate).
- V Highly suggestive of malignancy.

Investigations have their limitations. They only help in diagnosing the disease in correlation to clinical symptoms and other related tests. Please interpret accordingly.

-----**End of Report**-----

**DR. NIKHIL DEV**  
**M.B.B.S, MD (Radiology)**  
**Reg No – 2014/11/4764**  
**Consultant Radiologist**

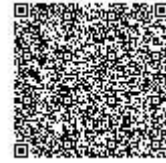

Use a QR Code Scanner  
Application To Scan the Code

**CID** : 2408320548  
**Name** : Mrs DOLLY SOMIL DESAI  
**Age / Sex** : 52 Years/Female  
**Ref. Dr** :  
**Reg. Location** : Andheri West (Main Center)

**Reg. Date** : 23-Mar-2024  
**Reported** : 26-Mar-2024/13:16



CID : 2408320548  
 Name : MRS.DOLLY SOMIL DESAI  
 Age / Gender : 52 Years / Female  
 Consulting Dr. : -  
 Reg. Location : Andheri West (Main Centre)

Use a QR Code Scanner  
 Application To Scan the Code  
 Collected : 23-Mar-2024 / 08:17  
 Reported : 23-Mar-2024 / 12:33

## MEDIWHEEL FULL BODY HEALTH CHECKUP FEMALE ABOVE 40/2D ECHO

### CBC (Complete Blood Count), Blood

<u>PARAMETER</u>	<u>RESULTS</u>	<u>BIOLOGICAL REF RANGE</u>	<u>METHOD</u>
<b><u>RBC PARAMETERS</u></b>			
Haemoglobin	13.2	12.0-15.0 g/dL	Spectrophotometric
RBC	4.13	3.8-4.8 mil/cmm	Elect. Impedance
PCV	38.6	36-46 %	Calculated
MCV	93.5	80-100 fl	Measured
MCH	31.8	27-32 pg	Calculated
MCHC	34.1	31.5-34.5 g/dL	Calculated
RDW	12.4	11.6-14.0 %	Calculated
<b><u>WBC PARAMETERS</u></b>			
WBC Total Count	5330	4000-10000 /cmm	Elect. Impedance
<b><u>WBC DIFFERENTIAL AND ABSOLUTE COUNTS</u></b>			
Lymphocytes	33.7	20-40 %	
Absolute Lymphocytes	1790	1000-3000 /cmm	Calculated
Monocytes	6.8	2-10 %	
Absolute Monocytes	360	200-1000 /cmm	Calculated
Neutrophils	56.4	40-80 %	
Absolute Neutrophils	3010	2000-7000 /cmm	Calculated
Eosinophils	2.7	1-6 %	
Absolute Eosinophils	140	20-500 /cmm	Calculated
Basophils	0.4	0.1-2 %	
Absolute Basophils	20	20-100 /cmm	Calculated
Immature Leukocytes	-		
WBC Differential Count by Absorbance & Impedance method/Microscopy.			
<b><u>PLATELET PARAMETERS</u></b>			
Platelet Count	325000	150000-400000 /cmm	Elect. Impedance
MPV	7.6	6-11 fl	Measured
PDW	13.7	11-18 %	Calculated
<b><u>RBC MORPHOLOGY</u></b>			
Hypochromia	-		
Microcytosis	-		



CID : 2408320548  
 Name : MRS.DOLLY SOMIL DESAI  
 Age / Gender : 52 Years / Female  
 Consulting Dr. : -  
 Reg. Location : Andheri West (Main Centre)

Use a QR Code Scanner  
 Application To Scan the Code  
 Collected : 23-Mar-2024 / 08:17  
 Reported : 23-Mar-2024 / 10:32

Macrocytosis	-
Anisocytosis	-
Poikilocytosis	-
Polychromasia	-
Target Cells	-
Basophilic Stippling	-
Normoblasts	-
Others	Normocytic, Normochromic
WBC MORPHOLOGY	-
PLATELET MORPHOLOGY	-
COMMENT	-

Specimen: EDTA Whole Blood

ESR, EDTA WB-ESR                      23                      2-30 mm at 1 hr.                      Sedimentation

**Clinical Significance:** The erythrocyte sedimentation rate (ESR), also called a sedimentation rate is the rate red blood cells sediment in a period of time.

**Interpretation:**

Factors that increase ESR: Old age, Pregnancy, Anemia

Factors that decrease ESR: Extreme leukocytosis, Polycythemia, Red cell abnormalities- Sickle cell disease

**Limitations:**

- It is a non-specific measure of inflammation.
- The use of the ESR as a screening test in asymptomatic persons is limited by its low sensitivity and specificity.

**Reflex Test:** C-Reactive Protein (CRP) is the recommended test in acute inflammatory conditions.

**Reference:**

- Pack Insert
- Brigden ML. Clinical utility of the erythrocyte sedimentation rate. American family physician. 1999 Oct 1;60(5):1443-50.

\*Sample processed at SUBURBAN DIAGNOSTICS (INDIA) PVT. LTD CPL, Andheri West

\*\*\* End Of Report \*\*\*



*J. Thakker*

**Dr. JYOT THAKKER**  
**M.D. (PATH), DPB**  
**Pathologist & AVP( Medical Services)**



CID : 2408320548  
 Name : MRS.DOLLY SOMIL DESAI  
 Age / Gender : 52 Years / Female  
 Consulting Dr. : -  
 Reg. Location : Andheri West (Main Centre)

Use a QR Code Scanner  
 Application To Scan the Code

Collected : 23-Mar-2024 / 08:17  
 Reported : 23-Mar-2024 / 18:39

### MEDIWHEEL FULL BODY HEALTH CHECKUP FEMALE ABOVE 40/2D ECHO

<u>PARAMETER</u>	<u>RESULTS</u>	<u>BIOLOGICAL REF RANGE</u>	<u>METHOD</u>
GLUCOSE (SUGAR) FASTING, Fluoride Plasma	93.5	Non-Diabetic: < 100 mg/dl Impaired Fasting Glucose: 100-125 mg/dl Diabetic: >/= 126 mg/dl	Hexokinase
GLUCOSE (SUGAR) PP, Fluoride Plasma PP/R	119.9	Non-Diabetic: < 140 mg/dl Impaired Glucose Tolerance: 140-199 mg/dl Diabetic: >/= 200 mg/dl	Hexokinase
Urine Sugar (Fasting)	Absent	Absent	
Urine Ketones (Fasting)	Absent	Absent	

\*Sample processed at SUBURBAN DIAGNOSTICS (INDIA) PVT. LTD CPL, Andheri West  
 \*\*\* End Of Report \*\*\*



*J. Thakker*

**Dr. JYOT THAKKER**  
 M.D. (PATH), DPB  
 Pathologist and AVP (Medical Services)



CID : 2408320548  
 Name : MRS.DOLLY SOMIL DESAI  
 Age / Gender : 52 Years / Female  
 Consulting Dr. : -  
 Reg. Location : Andheri West (Main Centre)

Collected : 23-Mar-2024 / 08:17  
 Reported : 23-Mar-2024 / 12:10

Use a QR Code Scanner  
 Application To Scan the Code

**MEDIWHEEL FULL BODY HEALTH CHECKUP FEMALE ABOVE 40/2D ECHO**  
**KIDNEY FUNCTION TESTS**

<u>PARAMETER</u>	<u>RESULTS</u>	<u>BIOLOGICAL REF RANGE</u>	<u>METHOD</u>
BLOOD UREA, Serum	22.4	12.8-42.8 mg/dl	Kinetic
BUN, Serum	10.5	6-20 mg/dl	Calculated
CREATININE, Serum	0.85	0.51-0.95 mg/dl	Enzymatic
eGFR, Serum	<b>82</b>	(ml/min/1.73sqm) Normal or High: Above 90 Mild decrease: 60-89 Mild to moderate decrease: 45-59 Moderate to severe decrease: 30-44 Severe decrease: 15-29 Kidney failure: <15	Calculated

Note: eGFR estimation is calculated using 2021 CKD-EPI GFR equation w.e.f 16-08-2023

TOTAL PROTEINS, Serum	6.8	6.4-8.3 g/dL	Biuret
ALBUMIN, Serum	3.9	3.5-5.2 g/dL	BCG
GLOBULIN, Serum	2.9	2.3-3.5 g/dL	Calculated
A/G RATIO, Serum	1.3	1 - 2	Calculated
URIC ACID, Serum	5.0	2.4-5.7 mg/dl	Enzymatic
PHOSPHORUS, Serum	3.8	2.7-4.5 mg/dl	Molybdate UV
CALCIUM, Serum	9.0	8.6-10.0 mg/dl	N-BAPTA
SODIUM, Serum	141	135-148 mmol/l	ISE
POTASSIUM, Serum	4.9	3.5-5.3 mmol/l	ISE
CHLORIDE, Serum	106	98-107 mmol/l	ISE

\*Sample processed at SUBURBAN DIAGNOSTICS (INDIA) PVT. LTD CPL, Andheri West  
 \*\*\* End Of Report \*\*\*



*J. Thakker*

**Dr. JYOT THAKKER**  
 M.D. (PATH), DPB  
 Pathologist & AVP( Medical Services)



CID : 2408320548  
 Name : MRS.DOLLY SOMIL DESAI  
 Age / Gender : 52 Years / Female  
 Consulting Dr. : -  
 Reg. Location : Andheri West (Main Centre)

Use a QR Code Scanner  
 Application To Scan the Code  
 Collected : 23-Mar-2024 / 08:17  
 Reported : 23-Mar-2024 / 12:04

**MEDIWHEEL FULL BODY HEALTH CHECKUP FEMALE ABOVE 40/2D ECHO**  
**GLYCOSYLATED HEMOGLOBIN (HbA1c)**

<u>PARAMETER</u>	<u>RESULTS</u>	<u>BIOLOGICAL REF RANGE</u>	<u>METHOD</u>
Glycosylated Hemoglobin (HbA1c), EDTA WB - CC	5.5	Non-Diabetic Level: < 5.7 % Prediabetic Level: 5.7-6.4 % Diabetic Level: >/= 6.5 %	HPLC
Estimated Average Glucose (eAG), EDTA WB - CC	111.1	mg/dl	Calculated

**Intended use:**

- In patients who are meeting treatment goals, HbA1c test should be performed at least 2 times a year
- In patients whose therapy has changed or who are not meeting glycemic goals, it should be performed quarterly
- For microvascular disease prevention, the HbA1C goal for non pregnant adults in general is Less than 7%.

**Clinical Significance:**

- HbA1c, Glycosylated hemoglobin or glycated hemoglobin, is hemoglobin with glucose molecule attached to it.
- The HbA1c test evaluates the average amount of glucose in the blood over the last 2 to 3 months by measuring the percentage of glycosylated hemoglobin in the blood.

**Test Interpretation:**

- The HbA1c test evaluates the average amount of glucose in the blood over the last 2 to 3 months by measuring the percentage of Glycosylated hemoglobin in the blood.
- HbA1c test may be used to screen for and diagnose diabetes or risk of developing diabetes.
- To monitor compliance and long term blood glucose level control in patients with diabetes.
- Index of diabetic control, predicting development and progression of diabetic micro vascular complications.

**Factors affecting HbA1c results:**

**Increased in:** High fetal hemoglobin, Chronic renal failure, Iron deficiency anemia, Splenectomy, Increased serum triglycerides, Alcohol ingestion, Lead/opiate poisoning and Salicylate treatment.

**Decreased in:** Shortened RBC lifespan (Hemolytic anemia, blood loss), following transfusions, pregnancy, ingestion of large amount of Vitamin E or Vitamin C and Hemoglobinopathies

**Reflex tests:** Blood glucose levels, CGM (Continuous Glucose monitoring)

**References:** ADA recommendations, AACC, Wallach's interpretation of diagnostic tests 10th edition.

\*Sample processed at SUBURBAN DIAGNOSTICS (INDIA) PVT. LTD CPL, Andheri West

\*\*\* End Of Report \*\*\*



*J. Thakker*

**Dr. JYOT THAKKER**  
**M.D. (PATH), DPB**  
**Pathologist & AVP( Medical Services)**





CID : 2408320548  
 Name : MRS.DOLLY SOMIL DESAI  
 Age / Gender : 52 Years / Female  
 Consulting Dr. : -  
 Reg. Location : Andheri West (Main Centre)

Use a QR Code Scanner  
 Application To Scan the Code

Collected : 23-Mar-2024 / 08:17  
 Reported : 23-Mar-2024 / 14:41

**MEDIWHEEL FULL BODY HEALTH CHECKUP FEMALE ABOVE 40/2D ECHO**  
**URINE EXAMINATION REPORT**

<u>PARAMETER</u>	<u>RESULTS</u>	<u>BIOLOGICAL REF RANGE</u>	<u>METHOD</u>
<b><u>PHYSICAL EXAMINATION</u></b>			
Color	Yellow	Pale Yellow	-
Reaction (pH)	5.0	4.5 - 8.0	Chemical Indicator
Specific Gravity	1.020	1.001-1.030	Chemical Indicator
Transparency	Slight hazy	Clear	-
Volume (ml)	40	-	-
<b><u>CHEMICAL EXAMINATION</u></b>			
Proteins	Absent	Absent	pH Indicator
Glucose	Absent	Absent	GOD-POD
Ketones	Absent	Absent	Legals Test
Blood	Absent	Absent	Peroxidase
Bilirubin	Absent	Absent	Diazonium Salt
Urobilinogen	Normal	Normal	Diazonium Salt
Nitrite	Absent	Absent	Griess Test
<b><u>MICROSCOPIC EXAMINATION</u></b>			
Leukocytes(Pus cells)/hpf	10-12	0-5/hpf	
Red Blood Cells / hpf	Absent	0-2/hpf	
Epithelial Cells / hpf	6-8		
Casts	Absent	Absent	
Crystals	Absent	Absent	
Amorphous debris	Absent	Absent	
Bacteria / hpf	+(>20/hpf)	Less than 20/hpf	
Others	-		

**Interpretation:** The concentration values of Chemical analytes corresponding to the grading given in the report are as follows:

- Protein ( 1+ = 25 mg/dl , 2+ =75 mg/dl , 3+ = 150 mg/dl , 4+ = 500 mg/dl )
- Glucose(1+ = 50 mg/dl , 2+ =100 mg/dl , 3+ =300 mg/dl ,4+ =1000 mg/dl )
- Ketone (1+ =5 mg/dl , 2+ = 15 mg/dl , 3+= 50 mg/dl , 4+ = 150 mg/dl )

Reference: Pack inert

\*Sample processed at SUBURBAN DIAGNOSTICS (INDIA) PVT. LTD CPL, Andheri West  
 \*\*\* End Of Report \*\*\*



*J. Thakker*

**Dr. JYOT THAKKER**  
**M.D. (PATH), DPB**  
**Pathologist & AVP( Medical Services)**



CID : 2408320548  
 Name : MRS.DOLLY SOMIL DESAI  
 Age / Gender : 52 Years / Female  
 Consulting Dr. : -  
 Reg. Location : Andheri West (Main Centre)

Use a QR Code Scanner  
 Application To Scan the Code  
 Collected : 23-Mar-2024 / 14:52  
 Reported : 26-Mar-2024 / 17:55

**MEDIWHEEL FULL BODY HEALTH CHECKUP FEMALE ABOVE 40/2D ECHO  
 PAP SMEAR REPORT**

**Liquid Based Cytology**

**Specimen** : (G/SDC- 3650/24)

Received Ezi prep vial.

**Adequacy** :

Satisfactory for evaluation.

Endocervical and squamous metaplastic cells are present.

**Microscopic** :

Smear reveal mainly intermediate and fewer superficial squamous cells along with dense neutrophilic infiltrate.

Few cell show mild nuclear enlargement likely reactive changes.

Reactive cellular changes due to inflammation.

**Interpretation**

1) Negative for intraepithelial lesion or malignancy.

2) Inflammatory smear.

**Recommended** : Repeat testing after inflammation subsides.

Report as per " THE BETHESDA SYSTEM" for cervicovaginal reporting.

Note: Pap test is a screening test for cervical cancer with inherent false negative results.

\*Sample processed at SUBURBAN DIAGNOSTICS (INDIA) PVT. LTD SDRL, Vidyavihar Lab

\*\*\* End Of Report \*\*\*

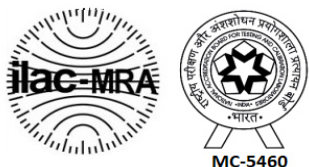

**Dr.VRUNDA SHETH**  
**MBBS,DNB(Path),Dip.FRCP.**  
**CHIEF OF HISTOPATHOLOGY &  
 CYTOPATHOLOGY**



CID : 2408320548  
 Name : MRS.DOLLY SOMIL DESAI  
 Age / Gender : 52 Years / Female  
 Consulting Dr. : -  
 Reg. Location : Andheri West (Main Centre)

Use a QR Code Scanner  
 Application To Scan the Code

Collected : 23-Mar-2024 / 08:17  
 Reported : 23-Mar-2024 / 19:35

**MEDIWHEEL FULL BODY HEALTH CHECKUP FEMALE ABOVE 40/2D ECHO**  
**BLOOD GROUPING & Rh TYPING**

<u>PARAMETER</u>	<u>RESULTS</u>
ABO GROUP	AB
Rh TYPING	Positive

NOTE: Test performed by automated column agglutination technology (CAT) which is more sensitive than conventional methods.

Specimen: EDTA Whole Blood and/or serum

**Clinical significance:**

ABO system is most important of all blood group in transfusion medicine

**Limitations:**

- ABO blood group of new born is performed only by cell (forward) grouping because allo antibodies in cord blood are of maternal origin.
- Since A & B antigens are not fully developed at birth, both Anti-A & Anti-B antibodies appear after the first 4 to 6 months of life. As a result, weaker reactions may occur with red cells of newborns than of adults.
- Confirmation of newborn's blood group is indicated when A & B antigen expression and the isoagglutinins are fully developed at 2 to 4 years of age & remains constant throughout life.
- Cord blood is contaminated with Wharton's jelly that causes red cell aggregation leading to false positive result
- The Hh blood group also known as Oh or Bombay blood group is rare blood group type. The term Bombay is used to refer the phenotype that lacks normal expression of ABH antigens because of inheritance of hh genotype.

**References:**

1. Denise M Harmening, Modern Blood Banking and Transfusion Practices- 6th Edition 2012. F.A. Davis company. Philadelphia
2. AABB technical manual

\*Sample processed at SUBURBAN DIAGNOSTICS (INDIA) PVT. LTD CPL, Andheri West

\*\*\* End Of Report \*\*\*



*J. Thakker*

**Dr. JYOT THAKKER**  
**M.D. (PATH), DPB**  
**Pathologist and AVP( Medical**  
**Services)**



CID : 2408320548  
 Name : MRS.DOLLY SOMIL DESAI  
 Age / Gender : 52 Years / Female  
 Consulting Dr. : -  
 Reg. Location : Andheri West (Main Centre)

Use a QR Code Scanner  
 Application To Scan the Code

Collected : 23-Mar-2024 / 08:17  
 Reported : 23-Mar-2024 / 12:07

**MEDIWHEEL FULL BODY HEALTH CHECKUP FEMALE ABOVE 40/2D ECHO**  
**LIPID PROFILE**

<u>PARAMETER</u>	<u>RESULTS</u>	<u>BIOLOGICAL REF RANGE</u>	<u>METHOD</u>
CHOLESTEROL, Serum	174.8	Desirable: <200 mg/dl Borderline High: 200-239mg/dl High: >/=240 mg/dl	CHOD-POD
TRIGLYCERIDES, Serum	81.7	Normal: <150 mg/dl Borderline-high: 150 - 199 mg/dl High: 200 - 499 mg/dl Very high:>/=500 mg/dl	GPO-POD
HDL CHOLESTEROL, Serum	54.1	Desirable: >60 mg/dl Borderline: 40 - 60 mg/dl Low (High risk): <40 mg/dl	Homogeneous enzymatic colorimetric assay
NON HDL CHOLESTEROL, Serum	120.7	Desirable: <130 mg/dl Borderline-high:130 - 159 mg/dl High:160 - 189 mg/dl Very high: >/=190 mg/dl	Calculated
LDL CHOLESTEROL, Serum	<b>105.0</b>	Optimal: <100 mg/dl Near Optimal: 100 - 129 mg/dl Borderline High: 130 - 159 mg/dl High: 160 - 189 mg/dl Very High: >/= 190 mg/dl	Calculated
VLDL CHOLESTEROL, Serum	15.7	< /= 30 mg/dl	Calculated
CHOL / HDL CHOL RATIO, Serum	3.2	0-4.5 Ratio	Calculated
LDL CHOL / HDL CHOL RATIO, Serum	1.9	0-3.5 Ratio	Calculated

\*Sample processed at SUBURBAN DIAGNOSTICS (INDIA) PVT. LTD CPL, Andheri West  
 \*\*\* End Of Report \*\*\*



*J. Thakker*

**Dr. JYOT THAKKER**  
**M.D. (PATH), DPB**  
**Pathologist & AVP( Medical Services)**



CID : 2408320548  
 Name : MRS.DOLLY SOMIL DESAI  
 Age / Gender : 52 Years / Female  
 Consulting Dr. : -  
 Reg. Location : Andheri West (Main Centre)

Use a QR Code Scanner  
 Application To Scan the Code

Collected : 23-Mar-2024 / 08:17  
 Reported : 23-Mar-2024 / 11:16

**MEDIWHEEL FULL BODY HEALTH CHECKUP FEMALE ABOVE 40/2D ECHO**  
**THYROID FUNCTION TESTS**

<u>PARAMETER</u>	<u>RESULTS</u>	<u>BIOLOGICAL REF RANGE</u>	<u>METHOD</u>
Free T3, Serum	4.3	3.5-6.5 pmol/L	ECLIA
Free T4, Serum	14.0	11.5-22.7 pmol/L First Trimester:9.0-24.7 Second Trimester:6.4-20.59 Third Trimester:6.4-20.59	ECLIA
sensitiveTSH, Serum	1.26	0.35-5.5 microIU/ml First Trimester:0.1-2.5 Second Trimester:0.2-3.0 Third Trimester:0.3-3.0	ECLIA



CID : 2408320548  
 Name : MRS.DOLLY SOMIL DESAI  
 Age / Gender : 52 Years / Female  
 Consulting Dr. : -  
 Reg. Location : Andheri West (Main Centre)

Use a QR Code Scanner  
 Application To Scan the Code

Collected : 23-Mar-2024 / 08:17  
 Reported : 23-Mar-2024 / 11:16

**Interpretation:**

A thyroid panel is used to evaluate thyroid function and/or help diagnose various thyroid disorders.

**Clinical Significance:**

- 1)TSH Values between high abnormal upto15 microIU/ml should be correlated clinically or repeat the test with new sample as physiological factors can give falsely high TSH.
- 2)TSH values may be transiently altered because of non thyroidal illness like severe infections,liver disease, renal and heart severe burns, trauma and surgery etc.

TSH	FT4 / T4	FT3 / T3	Interpretation
High	Normal	Normal	Subclinical hypothyroidism, poor compliance with thyroxine, drugs like amiodarone, Recovery phase of non-thyroidal illness, TSH Resistance.
High	Low	Low	Hypothyroidism, Autoimmune thyroiditis, post radio iodine Rx, post thyroidectomy, Anti thyroid drugs, tyrosine kinase inhibitors & amiodarone, amyloid deposits in thyroid, thyroid tumors & congenital hypothyroidism.
Low	High	High	Hyperthyroidism, Graves disease, toxic multinodular goiter, toxic adenoma, excess iodine or thyroxine intake, pregnancy related (hyperemesis gravidarum, hydatiform mole)
Low	Normal	Normal	Subclinical Hyperthyroidism, recent Rx for Hyperthyroidism, drugs like steroids & dopamine), Non thyroidal illness.
Low	Low	Low	Central Hypothyroidism, Non Thyroidal Illness, Recent Rx for Hyperthyroidism.
High	High	High	Interfering anti TPO antibodies, Drug interference: Amiodarone, Heparin, Beta Blockers, steroids & anti epileptics.

**Diurnal Variation:**TSH follows a diurnal rhythm and is at maximum between 2 am and 4 am , and is at a minimum between 6 pm and 10 pm. The variation is on the order of 50 to 206%. Biological variation:19.7%(with in subject variation)

**Reflex Tests:**Anti thyroid Antibodies,USG Thyroid ,TSH receptor Antibody. Thyroglobulin, Calcitonin

**Limitations:**

1. Samples should not be taken from patients receiving therapy with high biotin doses (i.e. >5 mg/day) until atleast 8 hours following the last biotin administration.
2. Patient samples may contain heterophilic antibodies that could react in immunoassays to give falsely elevated or depressed results. this assay is designed to minimize interference from heterophilic antibodies.

**Reference:**

- 1.O.koulouri et al. / Best Practice and Research clinical Endocrinology and Metabolism 27(2013)
- 2.Interpretation of the thyroid function tests, Dayan et al. THE LANCET . Vol 357
- 3.Tietz ,Text Book of Clinical Chemistry and Molecular Biology -5th Edition
- 4.Biological Variation:From principles to Practice-Callum G Fraser (AACC Press)

\*Sample processed at SUBURBAN DIAGNOSTICS (INDIA) PVT. LTD CPL, Andheri West

\*\*\* End Of Report \*\*\*



*J Thakker*

**Dr.JYOT THAKKER**  
**M.D. (PATH), DPB**  
**Pathologist and AVP( Medical**  
**Services)**



CID : 2408320548  
 Name : MRS.DOLLY SOMIL DESAI  
 Age / Gender : 52 Years / Female  
 Consulting Dr. : -  
 Reg. Location : Andheri West (Main Centre)

Collected : 23-Mar-2024 / 08:17  
 Reported : 23-Mar-2024 / 11:16

Use a QR Code Scanner  
 Application To Scan the Code

**MEDIWHEEL FULL BODY HEALTH CHECKUP FEMALE ABOVE 40/2D ECHO**  
**LIVER FUNCTION TESTS**

<u>PARAMETER</u>	<u>RESULTS</u>	<u>BIOLOGICAL REF RANGE</u>	<u>METHOD</u>
BILIRUBIN (TOTAL), Serum	0.52	0.1-1.2 mg/dl	Colorimetric
BILIRUBIN (DIRECT), Serum	0.19	0-0.3 mg/dl	Diazo
BILIRUBIN (INDIRECT), Serum	0.33	0.1-1.0 mg/dl	Calculated
TOTAL PROTEINS, Serum	6.8	6.4-8.3 g/dL	Biuret
ALBUMIN, Serum	3.9	3.5-5.2 g/dL	BCG
GLOBULIN, Serum	2.9	2.3-3.5 g/dL	Calculated
A/G RATIO, Serum	1.3	1 - 2	Calculated
SGOT (AST), Serum	17.8	5-32 U/L	NADH (w/o P-5-P)
SGPT (ALT), Serum	15.0	5-33 U/L	NADH (w/o P-5-P)
GAMMA GT, Serum	15.2	3-40 U/L	Enzymatic
ALKALINE PHOSPHATASE, Serum	69.4	35-105 U/L	Colorimetric

\*Sample processed at SUBURBAN DIAGNOSTICS (INDIA) PVT. LTD CPL, Andheri West  
 \*\*\* End Of Report \*\*\*



*J. Thakker*

**Dr. JYOT THAKKER**  
 M.D. (PATH), DPB  
 Pathologist and AVP (Medical  
 Services)



**CID** : 2408320548  
**Name** : Mrs DOLLY SOMIL DESAI  
**Age / Sex** : 52 Years/Female  
**Ref. Dr** :  
**Reg. Location** : Andheri West (Main Center)

**Reg. Date** : 23-Mar-2024  
**Reported** : 23-Mar-2024/12:05

**X-RAY CHEST PA VIEW**

Both lung fields are clear.

Both costo-phrenic angles are clear.

The cardiac size and shape are within normal limits.

The domes of diaphragm are normal in position and outlines.

The skeleton under review appears normal.

**IMPRESSION:**

**NO SIGNIFICANT ABNORMALITY IS DETECTED.**

-----End of Report-----

**Dr R K Bhandari**  
**M D , DMRE**  
**MMC REG NO. 34078**



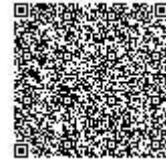

Use a QR Code Scanner  
Application To Scan the Code

**CID** : 2408320548  
**Name** : Mrs DOLLY SOMIL DESAI  
**Age / Sex** : 52 Years/Female  
**Ref. Dr** :  
**Reg. Location** : Andheri West (Main Center)

**Reg. Date** : 23-Mar-2024  
**Reported** : 23-Mar-2024/12:05