

hc48889

pathak vijay kumar

1/7/2008 1:54:19 AM

Male

Age: 47yrs

Rate 85 . Age not entered, assumed to be 50 years old for purpose of ECG interpretation  
 . Sinus rhythm.....normal P axis, V-rate 50- 99  
 PR 160 . ST elev, probable normal early repol pattern.....ST elevation, age<55  
 QRSD 87 . Baseline wander in lead(s) V1  
 QT 368  
 QTc 438

5

--AXIS--

P 64  
 QRS 55  
 T 47

- NORMAL ECG -

12 Lead; Standard Placement

Unconfirmed Diagnosis

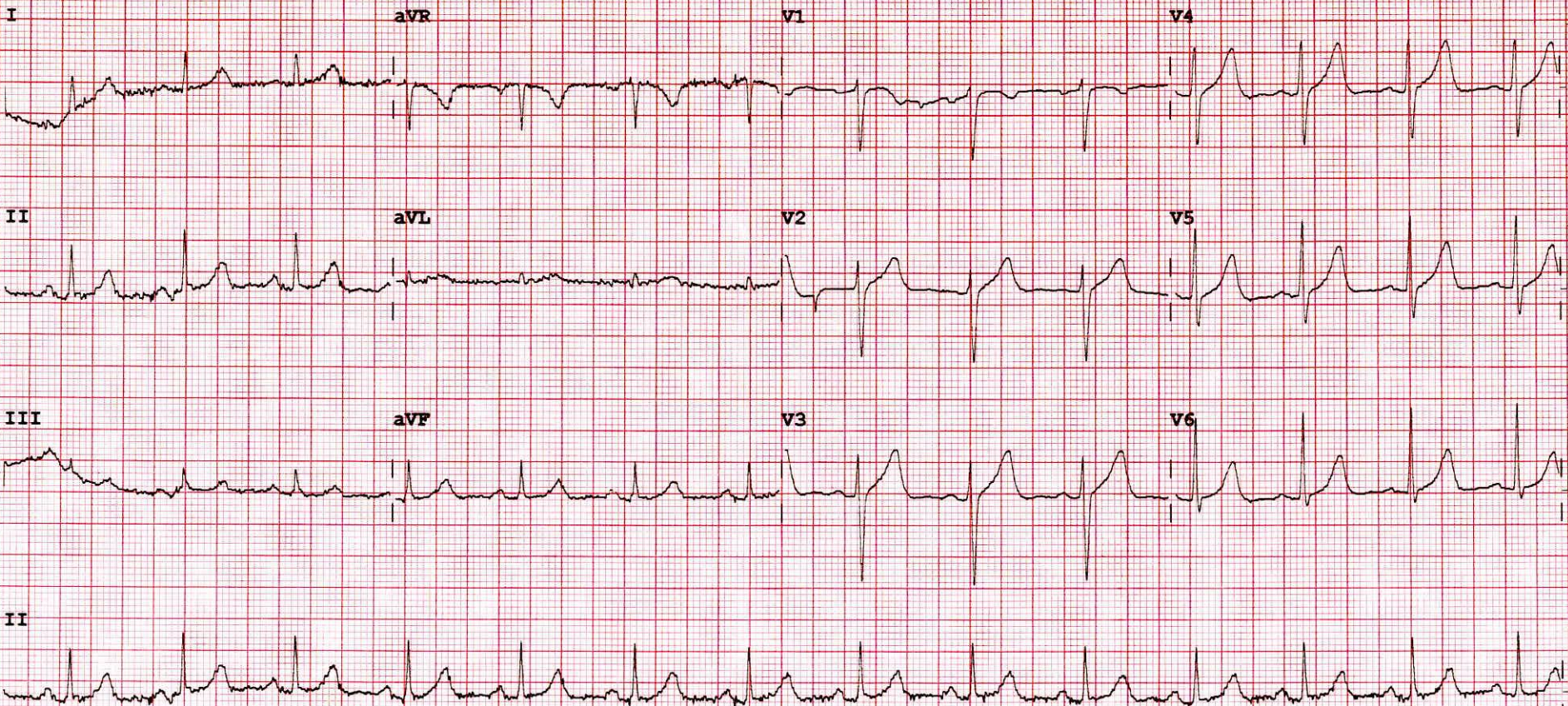

Device: Speed: 25 mm/sec Limb: 10 mm/mV Chest: 10.0 mm/mV F 60~ 0.15-100 Hz 100B CL P?



**DEPARTMENT OF LABORATORY**

**NAVI MUMBAI**

<b>Patient Name</b> : Mr. PATHAK VIJAY KUMAR	<b>Age / Gender</b> : 47 Y(s)/Male
<b>Bill No/ UMR No</b> : NMBC63407/NMU0048889	<b>Referred By</b> : Dr. DMO
<b>Received Dt</b> : 23-Mar-24 10:35 am	<b>Report Date</b> : 23-Mar-24 05:17 pm

**FINAL REPORT**

**Parameter Specimen Result Values Biological Reference Method**

**COMPLETE BLOOD COUNT**

**RBC**

R B C COUNT	Blood	4.91	4.5 - 5.5 $10^6/\mu\text{L}$
HEMOGLOBIN		14.7	13.0 - 17.0 g/dl
PCV/HCT		44.3	40 - 50 % 36 - 46 %
MCV		90	83 - 101 fl 83 - 101 fl
MCH		30.0	27 - 32 pg
MCHC		33.2	31.5 - 34.5 g/dL
RDW(cv)		13.2	11.6 - 14.0 %

**PLATELETS**

PLATELET COUNT	Blood	110	150 - 400 $10^3/\mu\text{L}$
MPV		13.4	7.5 - 11.5 fl

**WBC**

TC (TOTAL LEUCOCYTE COUNT)	Blood	11.6	4.0 - 11.0 $10^3/\mu\text{l}$
----------------------------	-------	------	-------------------------------

**DIFFERENTIAL COUNT**

NEUTROPHILS	Blood	44	40 - 80 %
LYMPHOCYTES		32	20 - 40 %
MONOCYTES		09	02 - 10 %
EOSINOPHILS		15	00 - 06 %
BASOPHILS		00	00 - 01 %

**PERIPHERAL SMEAR EXAMINATION**

RBC Predominantly normocytic normochromic.  
WBC Mild eosinophilia is present.  
PLATELETS Mildly reduced in smear. Macroplatelets and giant platelets are also seen.

<b>ESR</b>	CITRATED BLOOD	25	0 - 10 mm/1st hour	<b>WESTERGREN'S METHOD</b>
------------	----------------	----	--------------------	----------------------------

\*\*\* End Of Report \*\*\*





**MEDICOVER**  
HOSPITALS

NAVI MUMBAI

## 2D ECHO CARDIOGRAPHY WITH COLOR DOPPLER

Name : Mr. Vijaykumar Pathak

Date:- 23/03/2024

Age / Sex : 47 Yrs / Male

UMR No. 0048880

Referred By : Health Checkup

### FINDINGS:

- No left ventricle regional wall motion abnormality.
- Normal left ventricle systolic function. LVEF = 60%.
- No left ventricle diastolic dysfunction. No e/o raised LVEDP.
- Trivial mitral regurgitation.
- Trivial aortic regurgitation. No aortic stenosis.
- Trivial tricuspid regurgitation. No pulmonary hypertension.  
PASP - 20 mmHg.
- No left ventricle clot / vegetation.
- Intact IAS and IVS.
- Normal right atrium and right ventricle dimensions.
- Normal right ventricle systolic function. No hepatic congestion.

### IMP:

- No RWMA.
- Trivial MR, AR and TR. No PH.
- Normal LV and RV systolic function.

  
DR. KESHAV KALE  
DNB (Cardiology), MD (Medicine), MBBS  
PhD (Cardiology), MNAMS, LL.B (Law)  
FSCAI (USA), AFACC (USA), FESC (EU)  
Consultant & Interventional Cardiologist





# DEPARTMENT OF OPHTHALMOLOGY

# MEDICOVER HOSPITALS

DATE: 23/3/24

PATIENT NAME: Mr. Patnele Vijay Kumar AGE / SEX: 47 / M NAVI MUMBAI

UMR NO: NM00048889

	RE	LE
VA (DISTANCE)	6/6	6/6
VA (NEAR)	N10	N10
COLOUR VISION	Normal	Normal

		SPHERE	CYLINDER	AXIS	VA	
MRx	O D Ⓡ	plano	—		6/6	Acen + 1.75 NC
	O S Ⓢ	plano	—		6/6	+ 1.75 NC

### HISTORY :

- H/O onsets of eye

- H/O + - H/O ocular allergy & surgeries.

- H/O spectacle (intermediate + near)

### OCULAR FINDINGS :

Antes (BRW) idiosyncrasy Ⓡ

om-BE free

### ADVICE:

1) eye Resync or eye Zivibreen 1-1x 2) Day

ii) Fundoscopy

iii) glass (near)





**MEDICOVER**  
HOSPITALS  
NAVI MUMBAI

Pathak Vijay kumar .

S/B s. Dr. mandira kumble .

o/e :- Deep Caries =  $\frac{87}{78}$   
Stain<sup>+</sup> Calculus<sup>++</sup> .

Advice :- RCT =  $\frac{87}{78}$  .

Oral prophylaxis .

}  
mkumble

**Dr Mandira Sushil Kamble**  
MDS In Conservative Dentistry And Endodontics  
Reg. No. A-43282





**MEDICOVER  
HOSPITALS**

# MEDICOVER HOSPITALS

## MEDICAL HEALTH CHECK- UP ASSESMENT FORM

NAME : Mr / Mrs Vijay Kumar

DATE: 23/3/24

AGE : 47yrs

SEX: Male/ Female  
 Male

NMU: NMU00048889

DOCTOR'S NAME:

Health Package

TEMP :	<u>97.4</u> ° f	BP :	<u>130/90</u> mmHg
PULSE :	<u>84</u> b/m	HEIGHT :	<u>168</u> cm
RR :	<u>20</u> b/m	WEIGHT :	<u>79.6</u> kg
SPO2 :	<u>98</u> % RA	HGT:	<u>-</u>

REMARK:



**DEPARTMENT OF LABORATORY**

**NAVI MUMBAI**

**Patient Name** : Mr. PATHAK VIJAY KUMAR **Age / Gender** : 47 Y(s)/Male  
**Bill No/ UMR No** : NMBC63407/NMU0048889 **Referred By** : Dr. DMO  
**Received Dt** : 23-Mar-24 10:35 am **Report Date** : 23-Mar-24 05:17 pm

**FINAL REPORT**

<u>Parameter</u>	<u>Specimen</u>	<u>Result Values</u>	<u>Biological Reference</u>	<u>Method</u>
<b>COMPLETE BLOOD COUNT</b>				
<b>RBC</b>				
R B C COUNT	Blood	4.91	4.5 - 5.5 $10^6/\mu\text{L}$	
HEMOGLOBIN		14.7	13.0 - 17.0 g/dl	
PCV/HCT		44.3	40 - 50 % 36 - 46 %	
MCV		90	83 - 101 fl 83 - 101 fl	
MCH		30.0	27 - 32 pg	
MCHC		33.2	31.5 - 34.5 g/dL	
RDW(cv)		13.2	11.6 - 14.0 %	
<b>PLATELETS</b>				
PLATELET COUNT	Blood	110	150 - 400 $10^3/\mu\text{L}$	
MPV		13.4	7.5 - 11.5 fl	
<b>WBC</b>				
TC (TOTAL LEUCOCYTE COUNT)	Blood	11.6	4.0 - 11.0 $10^3/\mu\text{l}$	
<b>DIFFERENTIAL COUNT</b>				
NEUTROPHILS	Blood	44	40 - 80 %	
LYMPHOCYTES		32	20 - 40 %	
MONOCYTES		09	02 - 10 %	
EOSINOPHILS		15	00 - 06 %	
BASOPHILS		00	00 - 01 %	
PERIPHERAL SMEAR EXAMINATION		:		
RBC			Predominantly normocytic normochromic.	
WBC			Mild eosinophilia is present.	
PLATELETS			Mildly reduced in smear. Macroplatelets and giant platelets are also seen.	
<b>ESR</b>	CITRATED BLOOD	25	0 - 10 mm/1st hour	WESTERGREN'S METHOD

\*\*\* End Of Report \*\*\*





**MEDICOVER**  
HOSPITALS

**DEPARTMENT OF LABORATORY**

**NAVI MUMBAI**

<b>Patient Name</b> : Mr. PATHAK VIJAY KUMAR	<b>Age /Gender</b> : 47 Y(s)/Male
<b>Bill No/ UMR No</b> : NMBC63407/NMU0048889	<b>Referred By</b> : Dr. DMO
<b>Received Dt</b> : 23-Mar-24 10:35 am	<b>Report Date</b> : 23-Mar-24 04:13 pm

<u>Parameters</u>	<u>Specimen</u>	<u>Result</u>	<u>Biological Reference In Method</u>
-------------------	-----------------	---------------	---------------------------------------







**DEPARTMENT OF LABORATORY**

**NAVI MUMBAI**

<b>Patient Name</b> : Mr. PATHAK VIJAY KUMAR	<b>Age / Gender</b> : 47 Y(s)/Male
<b>Bill No/ UMR No</b> : NMBC63407/NMU0048889	<b>Referred By</b> : Dr. DMO
<b>Received Dt</b> : 23-Mar-24 10:34 am	<b>Report Date</b> : 23-Mar-24 02:33 pm

**FINAL REPORT**

<u>Parameter</u>	<u>Specimen</u>	<u>Result Values</u>	<u>Biological Reference</u>	<u>Method</u>
<b>FBS (FASTING BLOOD GLUCOSE WITH URINE GLUCOSE)</b>				
FASTING BLOOD GLUCOSE		155	Normal Range : 70 - 99 mg/dL	Hexokinase
FASTING URINE SUGAR		NIL		
<b>PLBS (POST LUNCH BLOOD SUGAR WITH URINE SUGAR)</b>				
PLBS (POST LUNCH BLOOD GLUCOSE)		254	110 - 180 mg/dL	Hexokinase
URINE SUGAR		++		Dipstick
<b>PSA (PROSTATE SPECIFIC ANTIGEN).</b>				
PROSTATE SPECIFIC ANTIGEN (PSA)		0.303	0 - 4.0 ng/mL	Method : ECLIA
<b>T3,T4 AND TSH</b>				
T3		128.4	70 - 204 ng/dL	Method : ECLIA
T4		5.75	5.1 - 14.1 ug/dL	Method : ECLIA
TSH(THYROID STIMULATING HORMONE)		3.76	0.270 - 4.20 uIU/mL	Method : ECLIA
<b>BUN / CREATININE RATIO</b>				
BUN (Blood Urea Nitrogen.)		9	7.0 - 21.0 mg/dL	Calculated
SERUM CREATININE		0.63	0.8 - 1.3 mg/dL	
BUN / CREATININE RATIO		14.28	10 - 20	
<b>LFT(LIVER FUNCTION TEST)</b>				
TOTAL BILIRUBIN		0.4	< 1.2 mg/dL	Method : Diazo Method
DIRECT BILIRUBIN		0.1	<= 0.20 mg/dL	Method: Diazo Method
INDIRECT BILIRUBIN		0.3	<= 1.0 mg/dL	
SGPT (ALT)		37	<= 41 U/L	Method : UV without P5P
SGOT (AST)		36	<= 40 U/L	Method : UV without P5P
ALKALINE PHOSPHATASE (ALP)		117	40 - 129 U/L 35 - 105 U/L	Method : PNPP, AMP Buffer - IFCC Ref.
TOTAL PROTEINS		7.9	6.0 - 8.0 g/dL	Method : Biuret method
SERUM ALBUMIN		4.8	3.5 - 5.2 g/dL	Method : Bromocresol Green (BCG)
GLOBULINS		3.1	2.5 - 3.5 g/dL	
A/G RATIO		1.55	1.2 - 2.5	
GAMMA GLUTAMYL TRANSFERASE(GGT)		64	10 - 71 U/L	Method : G-glutamyl-carboxy-nitr oanilide - IFCC Ref.





**DEPARTMENT OF LABORATORY**

**NAVI MUMBAI**

<b>Patient Name</b> : Mr. PATHAK VIJAY KUMAR	<b>Age / Gender</b> : 47 Y(s)/Male
<b>Bill No/ UMR No</b> : NMBC63407/NMU0048889	<b>Referred By</b> : Dr. DMO
<b>Received Dt</b> : 23-Mar-24 10:35 am	<b>Report Date</b> : 25-Mar-24 10:40 am

**Specimen**

**BUN(BLOOD UREA NITROGEN)**

BUN (Blood Urea Nitrogen.) 9 7.0 - 21.0 mg/dL Calculated

**TOTAL PROTEIN**

TOTAL PROTEINS 7.9 6.0 - 8.0 g/dL Method : Biuret method

**LIPID PROFILE**

TOTAL CHOLESTEROL 186 Desirable : : < 200 mg/dL METHOD : Enzymatic colorimetric  
Borderline High : : 200 - 239 mg/dL  
High risk : > 240 mg/dL  
HDL CHOLESTEROL 38 Low : : < 40 mg/dL Homogeneous enzymatic colorimetric  
High : : > 60 mg/dL  
LDL CHOLESTEROL 116 Optimal : - < 100 mg/dL Direct-Enzymatic colorimetric  
Near Optimal : 100 - 129 mg/dL  
Borderline High : 130 - 159 mg/dL  
High : 160 - 189 mg/dL  
Very High : - > 190 mg/dL

VLDL 44  
SERUM TRYGLYCERIDES 221 < 150 mg/dL METHOD: Enzymatic colorimetric  
Borderline High : 150 - 199 mg/dL  
High : 200 - 499 mg/dL  
CHO/HDL RATIO 4.89 Normal : - < 3.5  
High Risk : - > 5.0

LDL/HDL RATIO 3.05  
SERUM URIC ACID 6.0 3.4 - 7.0 mg/dL uricase

**SERUM ELECTROLYTES**

SERUM SODIUM 139 136 - 145 mmol/L ISE INDIRECT  
SERUM POTASSIUM 4.4 3.5 - 5.1 mmol/L ISE INDIRECT  
SERUM CHLORIDES 102 98 - 107 mmol/L ISE INDIRECT

**HBA1C (GLYCOSYLATED HAEMOGLOBIN)**

HBA1C 9.0 < 5.7 Normal Prediabetic 5.7 TINIA  
- 6.4 & >=6.5 Diabetic %  
MPG(Mean Plasma Glucose) 211 Excellent Control : 90 - 120 mg/dL  
Good Control : 121 - 150 mg/dL

\*\*\* End Of Report \*\*\*





**MEDICOVER**  
HOSPITALS

**DEPARTMENT OF LABORATORY**

NAVI MUMBAI

<b>Patient Name</b> : Mr. PATHAK VIJAY KUMAR	<b>Age / Gender</b> : 47 Y(s)/Male
<b>Bill No/ UMR No</b> : NMBC63407/NMU0048889	<b>Referred By</b> : Dr. DMO
<b>Received Dt</b> : 23-Mar-24 10:35 am	<b>Report Date</b> : 25-Mar-24 10:40 am

Parameters                      Specimen      Result                      Biological Reference In Method

**Lab Incharge**

**Dr. VISHAL MEHROTRA, MD Pathology**  
Consultant Pathologist

Verified By : : 026560

Test results related only to the item tested.

No part of the report can be reproduced without written permission of the laboratory.



<b>Patient ID:</b>	NMU0048889	<b>Patient Name:</b>	PATHAK VIJAY KUMAR
<b>Age:</b>	47 Years	<b>Sex:</b>	M
<b>Accession Number:</b>	NMBC63407	<b>Modality:</b>	US
<b>Referring Physician:</b>	DR.DMO	<b>Study:</b>	USG ABDOMEN WHOLE
<b>Study Date:</b>	23-Mar-2024	<b>Study Time:</b>	14:01:05

**USG ABDOMEN & PELVIS**

**The Liver** is mildly enlarged in size (17.1 cm) and shows grade II fatty change. No focal lesion is seen. The Hepatic veins appear normal. There is no IHBR dilatation. The portal vein appears normal.

**The gall bladder** is physiologically distended with normal wall thickness. There is no evidence of gallstones. C.B.D. is of normal caliber.

**The Pancreas** is normal in size and echotexture.

**The spleen** is normal size (7.7 cm). No focal lesion is seen.

The Right Kidney measures 11.1 x 4.4 cm The Left Kidney measures 10.6 x 5.1 cm

**Both kidneys** are normal in size, shape and echotexture. They show normal cortical echogenicity with maintained cortico-medullary distinction.

There is no evidence of a calculus, hydronephrosis, or hydroureter.

**The Urinary bladder** is adequately distended and shows normal wall thickness. No evidence of any intraluminal mass or calculi.

**The Prostate gland** is normal in size and echotexture. It measures 20 gms.

Visualised bowel loops are unremarkable.

There is no evidence of significant lymphadenopathy.

No ascitis is seen.

**IMPRESSION:**

- Hepatomegaly with grade II fatty liver.
- No other significant abnormality is seen.

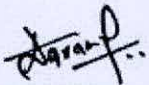

DR. ANUPKUMAR AGRAWAL  
Consultant & HOD Radiology  
MBBS, MD

Date: 23-Mar-2024 17:57:12



**MEDICOVER**  
HOSPITALS

NAVI MUMBAI

## 2D ECHO CARDIOGRAPHY WITH COLOR DOPPLER

Name	: Mr. Vijaykumar Pathak	Date:- 23/03/2024
Age / Sex	: 47 Yrs / Male	UMR No. 0048880
Referred By	: Health Checkup	

### FINDINGS:

- No left ventricle regional wall motion abnormality.
- Normal left ventricle systolic function. LVEF = 60%.
- No left ventricle diastolic dysfunction. No e/o raised LVEDP.
- Trivial mitral regurgitation.
- Trivial aortic regurgitation. No aortic stenosis.
- Trivial tricuspid regurgitation. No pulmonary hypertension.  
PASP - 20 mmHg.
- No left ventricle clot / vegetation.
- Intact IAS and IVS.
- Normal right atrium and right ventricle dimensions.
- Normal right ventricle systolic function. No hepatic congestion.

### IMP:

- No RWMA.
- Trivial MR, AR and TR. No PH.
- Normal LV and RV systolic function.

**DR. KESHAV KALE**  
DNB (Cardiology), MD (Medicine), MBBS  
PhD (Cardiology), MNAMS, LL.B (Law)  
FSCAI (USA), AFACC (USA), FESC (EU)  
Consultant & Interventional Cardiologist





**M-MODE MEASUREMENTS:**

LA	33	mm
AO root	27	mm
AO CUSP SEP	18	mm
LVID( s)	31	mm
LVID(d)	45	mm
IVS(d)	11	mm
LVPW(d)	11	mm
RVID(d)	29	mm
RA	32	mm
LVEF	60	%

	PEAK	MEAN	Vmax	Gradient of Regurgitation
MITRAL	N			Trivial
AORTIC	09			Trivial
TRICUSPID	20			Trivial
PULMONERY	5.3			Nil