

54 Years

Rate 76

PR 172

QRSD 94

QT 400

QTc 450

--AXIS--

P 78

QRS 60

T 74

12 Lead; Standard Placement

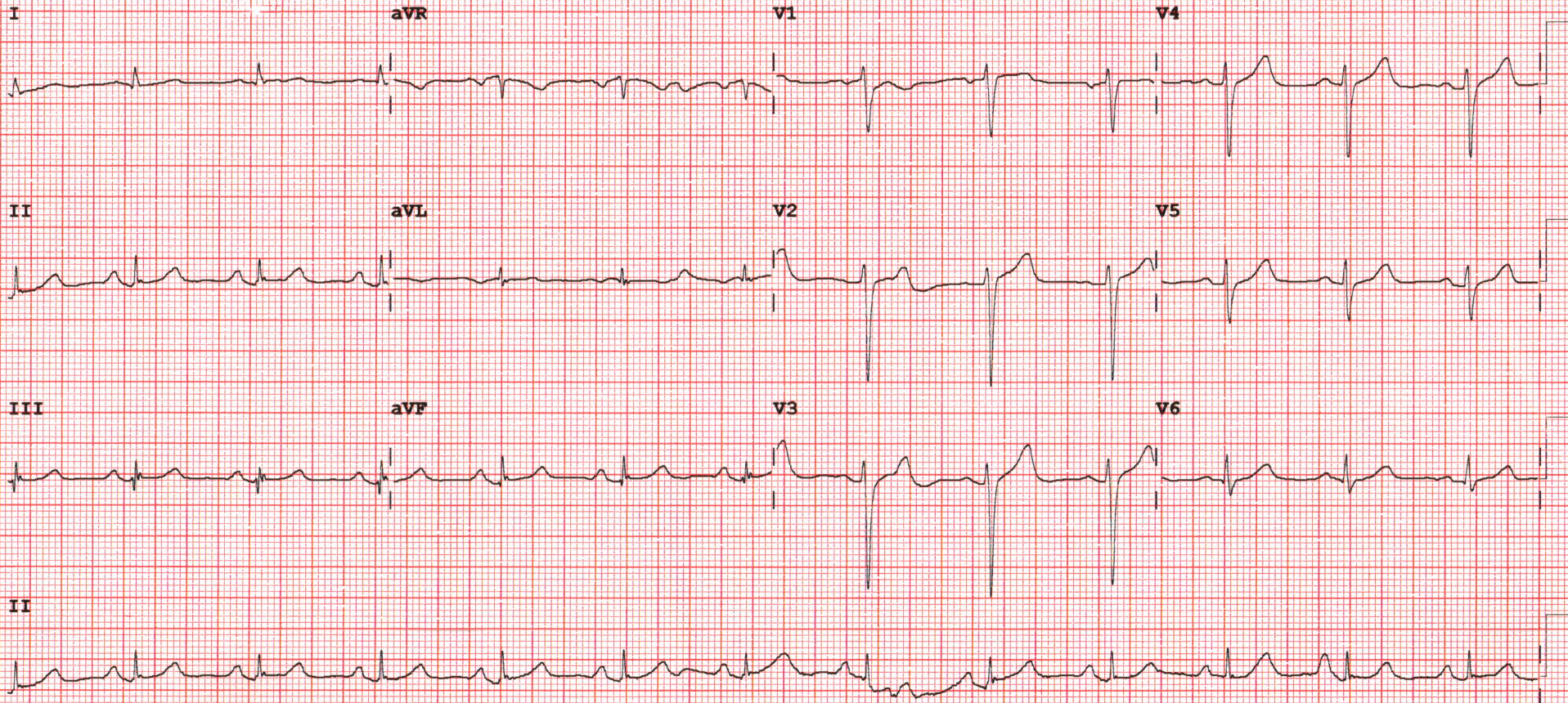

Device:

Speed: 25 mm/sec

Limb: 10 mm/mV

Chest: 10.0 mm/mV

F 50~ 0.50-150 Hz W

PH09

P?



## **2D-ECHOCARDIOGRAPHY AND COLOR DOPPLER REPORT**

**NAME: MANI S PRASAD**

**AGE/SEX: 54 YRS/MALE**

**DATE: 23/03/2024**

**REF BY: DIRECT**

### **OBSERVATION:**

- NORMAL LV SIZE AND NORMAL LV SYSTOLIC FUNCTION. LVEF = 60% (VISUAL).
- NO RWMA AT REST.
- GRADE I LV DIASTOLIC DYSFUNCTION.
- MILD MR. NO MS.
- NO AR. NO AS.
- MILD TR. NO PAH. RVSP : 27 MMHG.
- NORMAL SIZED LA, RA & RV WITH NORMAL RV SYSTOLIC FUNCTION.
- NORMAL SIZED MPA, RPA & LPA.
- INTACT IAS & IVS.
- NO E/O INTRACARDIAC CLOT/VEGETATION/PE.
- NORMAL IVC.
- NORMAL PERICARDIUM.

**LA: 33MM**

**AO: 29MM**

**IVS: 11/14MM**

**LVPW: 10/13MM**

**LVID: 43/22MM**

### **CONCLUSION:**

- NORMAL LV/RV SIZE AND SYSTOLIC FUNCTION.
- NO RWMA AT REST.
- LVEF = 60% (VISUAL).

**DR. NIRAV BHALANI**  
[CARDIOLOGIST]

**DR. ARVIND SHARMA**  
[CARDIOLOGIST]



<b>PATIENT NAME: MANI SHANKAR PRASAD</b>	
<b>AGE/SEX: 54 YRS/M</b>	<b>DATE: Saturday, 23 March 2024</b>

**ULTRASOUND OF ABDOMEN & PELVIS**

**LIVER** appears normal in size and shows normal parenchymal echogenicity. No evidence of focal lesion. No evidence of dilated IHBR or portal vein. CBD appears normal.

**GALL BLADDER** is distended. No e/o wall thickening, pericholecystic edema or calculus within.

**VISUALIZED PART OF PANCREAS** appears normal. MPD is WNL.

**SPLEEN** appears normal in size and shows normal parenchymal echogenicity. No evidence of focal lesion.

**BOTH KIDNEYS** appear normal in size and position.

Show normal cortical echogenicity. Corticomedullary differentiation is maintained.

No calculus or hydronephrosis on either side.

**URINARY BLADDER** is full. Mucosal surface appears smooth with no e/o obvious wall thickening or calculus within.

**PROSTATE** appears normal in size (27 cc). No evidence of focal lesion noted.

**BOWEL LOOPS** appear normal and show normal peristalsis

No evidence of LYMPHADENOPATHY noted.

No evidence of ASCITES or PLEURAL EFFUSION noted.

**IMPRESSION:**

- **NO SIGNIFICANT ABNORMALITY NOTED IN PRESENT SCAN.**

**DR SHARAD RUNGTA (MD & DNB)**  
**CONSULTANT RADIOLOGIST**

*Not all pathologies can be detected on ultrasound in each scan. Further radiographic evaluation is suggested if required.*



**PATIENT NAME: MANI SHANKAR PRASAD**

**AGE/SEX: 54 YRS/M**

**DATE: Saturday, 23 March 2024**

**CHEST X-RAY (PA)**

Both lung fields appear normal.

Both hila appear normal

Bilateral costo-phrenic angles appear grossly clear

Mediastinum and cardiac shadow appear normal

Bony thorax appears unremarkable

No evidence of free gas under domes of diaphragm

**IMPRESSION:**

- NO SIGNIFICANT ABNORMALITY NOTED IN LUNG FIELDS
- NORMAL CARDIAC SHADOW

**DR SHARAD RUNGTA (MD & DNB)**  
**CONSULTANT RADIOLOGIST**

*Not all pathologies can be detected on ultrasound in each scan. Further radiographic evaluation is suggested if required.*



<b>Patient Name :</b>	Mani Shankar Prasad	<b>Sample No. :</b>	20240314607 
<b>Patient ID :</b>	20240309086	<b>Visit No. :</b>	OPD20240328981
<b>Age / Sex :</b>	54y/Male	<b>Call. Date :</b>	23/03/2024 09:11
<b>Consultant :</b>	DR SAURABH JAIN	<b>S. Coli. Date :</b>	23/03/2024 11:13
<b>Ward :</b>	-	<b>Report Date :</b>	23/03/2024 18:02

### CBC, ESR

Investigation	Result	Normal Value
Hemoglobin :	16.1 gm/dl	13.5 to 18.0 gm/dl
P.C.V. :	48.2 %	42.0 to 52.0 %
M.C.V. :	84.9 fL	78 to 100 fL
M.C.H. :	28.3 pg	27 to 31 pg
M.C.H.C. :	33.4 g/dl	32 to 36 g/dl
RDW :	11.5 %	11.5 to 14.0 %
RBC Count :	5.68 X 10 <sup>6</sup> /cumm	4.7 to 6.0 X 10 <sup>6</sup> /cumm
Polymorphs :	76 % [H]	38 to 70 %
Lymphocytes :	21 %	15 to 48 %
Eosinophils :	1 %	0 to 6 %
Monocytes :	2 % [L]	3 to 11 %
Basophils :	0 %	0.0 to 1.0 %
Total :	100	< 100 > 100
WBC Count :	7500 /cmm	4000 to 10000 /cmm
Platelets Count :	210000 /cmm	1,50,000 to 4,50,000 /cmm
ESR - After One Hour :	5 mm/hr	1 to 13 mm/hr

**Dr. Mehul Desai**  
M.B.D.C.P  
Reg.No.G-9521



<b>Patient Name :</b>	Mani Shankar Prasad	<b>Sample No. :</b>	20240314607 
<b>Patient ID :</b>	20240309086	<b>Visit No. :</b>	OPD20240328981
<b>Age / Sex :</b>	54y/Male	<b>Call. Date :</b>	23/03/2024 09:11
<b>Consultant :</b>	DR SAURABH JAIN	<b>S. Coll. Date :</b>	23/03/2024 11:14
<b>Ward :</b>	-	<b>Report Date :</b>	23/03/2024 18:02

### FBS & PPBS

Investigation	Result	Normal Value
Blood Sugar (FBS) :	<u>244</u> mg/dl [H]	74 - 100 mg/dl
Urine Sugar ( FUS ) :	++	
Blood Sugar (PP2BS) :	<u>273</u> mg/dl [H]	70 to 120 mg/dl
Urine Sugar ( PP2US ) :	++++	

### HBA1C

Investigation	Result	Normal Value
Glycosylated Hb :	<u>9.7</u> % [H]	Near Normal Glycemia : 6 to 7 Excellent Control : 7 to 8 Good Control : 8 to 9 Fair Control : 9 to 10 Poor Control : > 10
Average Plasma Glucose of Last 3 Months :	231.69	



**Dr.Mehul Desai**  
**M.B.D.C.P**  
**Reg.No.G-9521**



Patient Name : Mani Shankar Prasad

Sample No. : 20240314607



Patient ID : 20240309086

Visit No. : OPD20240328981

Age / Sex : 54y/Male

Call. Date : 23/03/2024 09:11

Consultant : DR SAURABH JAIN

S. Coll. Date : 23/03/2024 11:13

Ward : -

Report Date : 23/03/2024 18:02

### Blood Group

Investigation	Result	Normal Value
<b>BLOOD GROUP :</b>		
ABO	A	
Rh	Positive	

### RENAL FUNCTION TEST

Investigation	Result	Normal Value
Creatinine :	0.7 mg/dl	0.6 - 1.4 mg/dl
Urea :	29 mg/ dl	13 - 45 mg/dl
Uric Acid :	4.6 mg/dl	3.5 - 7.2 mg/dl
Calcium :	8.9 mg/dl	8.5 - 10.5
Phosphorus :	3 mg/dl	1.5 - 6.8

Dr.Mehul Desai  
M.B.D.C.P  
Reg.No.G-9521



**Patient Name :** Mani Shankar Prasad

**Sample No. :** 20240314607



**Patient ID :** 20240309086

**Visit No. :** OPD20240328981

**Age / Sex :** 54y/Male

**Call. Date :** 23/03/2024 09:11

**Consultant :** DR SAURABH JAIN

**S. Coll. Date :** 23/03/2024 11:14

**Ward :** -

**Report Date :** 23/03/2024 18:02

### LFT (Liver Function Test)

Investigation	Result	Normal Value
Total Bilirubin :	0.4 mg/dl	0.2 to 1.0 mg/dl
Direct Bilirubin :	0.2 mg/dl	0.0 to 0.2 mg/dl
Indirect Bilirubin :	0.2 mg/dl	0.0 to 0.8 mg/dl
AST (SGOT) :	12 U/L	5 to 34 U/L
ALT (SGPT) :	19 U/L	0 to 55 U/L
Total Protein (TP) :	5 g/dL [L]	6.4 to 8.3, g/dl
Albumin (ALB) :	3.7 g/dl	3.5 to 5.2 g/dl
Globulin :	1.3 g/dl	2.3 to 3.5 g/dl
A/G Ratio :	2.85	
Alkaline Phosphatase (ALP) :	107 U/L	40 to 150 U/L
GAMMA GT. :	15 U/L	7 to 35 U/L

**Dr. Mehul Desai**  
**M.B.D.C.P**  
**Reg.No.G-9521**





<b>Patient Name :</b>	Mani Shankar Prasad	<b>Sample No. :</b>	20240314607 
<b>Patient ID :</b>	20240309086	<b>Visit No. :</b>	OPD20240328981
<b>Age / Sex :</b>	54y/Male	<b>Call. Date :</b>	23/03/2024 09:11
<b>Consultant :</b>	DR SAURABH JAIN	<b>S. Coll. Date :</b>	23/03/2024 11:14
<b>Ward :</b>	-	<b>Report Date :</b>	23/03/2024 18:02

### Lipid Profile

Investigation	Result	Normal Value
Sample :	Fasting	
Sample Type :	Normal	
Cholesterol (Chol) :	160 mg/dl	Low risk : < 200 Moderate risk : 200 - 239 High risk : > or = 240
Triglyceride :	215 mg/dl [H]	Normal : < 200.0 High : 200 - 499 Very High : > or = 500
HDL Cholesterol :	39 mg/dl [L]	Low risk: >or = 60 mg/dL High risk : Up to 35 mg/dL
LDL :	78 mg/dl [L]	131.0 to 159.0(N) < 130.0(L) > 159.0(H)
VLDL :	43 mg/dl [H]	Up to 0 to 34 mg/dl
LDL/HDL Ratio :	2	Low risk : 0.5 to 3.0 Moderate risk : 3.0 to 6.0 Elevted level high > 6.0
Total Chol / HDL Ratio :	4.1	Low Risk : 3.3 to 4.4 Average Risk : 4.4 to 7.1 Moderate Risk : 7.1 to 11.0 High Risk : > 11.0
Total Lipids :	714 mg/dl [H]	400 to 700 mg/dl

**Note :-** Lipemic samples give high triglyceride value and falsely low LDL value.

**Dr. Mehul Desai**  
M.B.D.C.P  
Reg.No.G-9521



Unipath Specialty Laboratory (Baroda) LLP - Platinum Complex, Opp. HDFC Bank, Nr. Radha Krishna char rasta, Akota, Vadodara - 390020  
Unipath Specialty Laboratory (Baroda) LLP - Platinum Complex, Opp. HDFC Bank, Nr. Radha Krishna char rasta, Akota, Vadodara - 390020  
Mobile: 7228800500 / 8155028222 | Email: info.baroda@unipathllp.in  
Home Visit / OPD Reception : 9998724579



## TEST REPORT

Reg. No. : 40301014665	Reg. Date : 23-Mar-2024 12:09	Collected On : 23-Mar-2024 12:09
Name : Mr. MANISHANKAR PRASAD		Approved On : 23-Mar-2024 13:24
Age : 54 Years	Gender : Male	Ref. No. :
Ref. By :		Dispatch At :
Location : SAVITA SUPERSPECIALTY HOSPITAL @ WAGHODIYA ROAD		Tele No. :

Test Name	Results	Units	Bio. Ref. Interval
<b>THYROID FUNCTION TEST</b>			
T3 (triiodothyronine) <i>Method: CLIA</i>	1.07	ng/mL	0.6 - 1.81
T4 (Thyroxine) <i>Method: CLIA</i>	8.20	µg/dL	4.5 - 12.6
TSH ( ultra sensitive) <i>Method: CLIA</i>	2.266	µIU/mL	0.55 - 4.78
Sample Type: Serum			

### Comments:

Thyroid stimulating hormone (TSH) is synthesized and secreted by the anterior pituitary in response to a negative feedback mechanism involving concentrations of FT3 (free T3) and FT4 (free T4). Additionally, the hypothalamic tripeptide, thyrotropin-releasing hormone (TRH), directly stimulates TSH production. TSH stimulates thyroid cell production and hypertrophy, also stimulate the thyroid gland to synthesize and secrete T3 and T4. Quantification of TSH is significant to differentiate primary (thyroid) from secondary (pituitary) and tertiary (hypothalamus) hypothyroidism. In primary hypothyroidism, TSH levels are significantly elevated, while in secondary and tertiary hypothyroidism, TSH levels are low.

### TSH levels During Pregnancy :

- First Trimester : 0.1 to 2.5 µIU/mL
- Second Trimester : 0.2 to 3.0 µIU/mL
- Third trimester : 0.3 to 3.0 µIU/mL

Reference : Carl A. Burtis, Edward R. Ashwood, David E. Bruns. Tietz Textbook of Clinical Chemistry and Molecular Diagnostics. 5th Edition. Philadelphia: WB Saunders, 2012: 2170

This is an electronically authenticated report.

Test done from collected sample.

Printed On: 23-Mar-2024 14:10

We are open 24 x 7 & 365 days

Dr. Vishal Jhaveri  
M.B.B.S, D.C.P

Reg. G-13041

LLP Identification Number: AAN-8932  
Page 1 of 2



Unipath Specialty Laboratory (Baroda) LLP - Platinum Complex, Opp. HDFC Bank, Nr. Radha Krishna char rasta, Akota, Vadodara - 390020  
 Unipath Specialty Laboratory (Baroda) LLP - Platinum Complex, Opp. HDFC Bank, Nr. Radha Krishna char rasta, Akota, Vadodara - 390020  
 Mobile: 7228800500 / 8155028222 | Email: info.baroda@unipathllp.in  
 Home Visit / OPD Reception : 9998724579



TEST REPORT

Reg. No. : 40301014665      Reg. Date : 23-Mar-2024 12:09      Collected On : 23-Mar-2024 12:09  
 Name : Mr. MANISHANKAR PRASAD      Approved On : 23-Mar-2024 14:10  
 Age : 54 Years      Gender : Male      Ref. No. :      Dispatch At :  
 Ref. By :      Tele No. :  
 Location : SAVITA SUPERSPECIALTY HOSPITAL @ WAGHODIYA ROAD

Test Name	Results	Units	Bio. Ref. Interval
PSA	0.310	ng/mL	0 - 4

Method:CLIA

Sample Type:Serum

Useful For

1. Evaluating patients with documented prostate problems in whom multiple prostate-specific antigen tests may be necessary per year
2. Monitoring patients with a history of prostate cancer as an early indicator of recurrence and response to treatment.
3. Prostate cancer screening.

Comments

-Prostate-specific antigen (PSA) is a glycoprotein that is produced by the prostate gland, the lining of the urethra, and the bulbourethral gland. Normally, very little PSA is secreted in the blood. Increases in glandular size and tissue damage caused by benign prostatic hypertrophy, prostatitis, or prostate cancer may increase circulating PSA levels.  
 -Digital rectal examination generally does not increase normal prostate-specific antigen (PSA) values. However, cystoscopy, urethral instrumentation, and prostate biopsy may increase PSA levels.

----- End Of Report -----

This is an electronically authenticated report.

Test done from collected sample.

Printed On: 23-Mar-2024 14:10

We are open 24 x 7 & 365 days

Dr. Vaishali Bhatt  
M.B.B.S., D.C.P.

LLP Identification Number: AAN-8932

Page 2 of 2

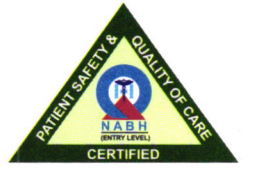

<b>Patient Name :</b>	Mani Shankar Prasad	<b>Sample No. :</b>	20240314607 
<b>Patient ID :</b>	20240309086	<b>Visit No. :</b>	OPD20240328981
<b>Age / Sex :</b>	54y/Male	<b>Call. Date :</b>	23/03/2024 09:11
<b>Consultant :</b>	DR SAURABH JAIN	<b>S. Coll. Date :</b>	23/03/2024 11:13
<b>Ward :</b>	-	<b>Report Date :</b>	23/03/2024 18:02

### Urine R/M

Investigation	Result	Normal Value
Quantity - :	20 ml	
Colour - :	Pale Yellow	
Reaction (pH) :	6.5	4.6-8.0
Turbidity :	Clear	
Deposit :	Absent	Absent
Sp.Gravity :	1.010	1.005-1.010
Protein :	Absent	Absent
Glucose :	Present (++)	Absent
Bile Salts :	Absent	Absent
Bile pigments :	Absent	Absent
Ketones :	Trace	Absent
Urobilinogen :	Absent	
Blood :	Absent	Absent
Pus Cells :	Absent /hpf	0-5/hpf
Red Blood Cells :	Absent /hpf	Absent
Epithelial Cells :	0-1 /hpf	

**Dr.Mehul Desai**  
**M.B.D.C.P**  
**Reg.No.G-9521**



## Examination by Ophthalmologist

Name: MANI SHANKAR PRASAD

Reg. No: 20240309086

Age/ Sex: 54/MALE

DOE: 23/03/2024

Routine

### Medical History:

K1110 DM

### Examination of Eye:

Right

LEFT

External Examination:

(N)

(N)

Anti seg Examination:

(N)

(N)

Schiot Tonometry IOP:

12

14

Fundus:

(N)

(N)

Without Glass Distant Vision:

6/6

6/6

Near Vision:

N/6

N/6

With Glass Distant Vision:

6/6

6/6

Near Vision:

N/6

N/6

Colour Vision (With Ishihara Chart):

(N)

(N)

### Impression:

Normal

### Advice:

Signature: \_\_\_\_\_





8866631456

**Examination by DENTAL**

Name: MANI SHANKAR PRASAD

Reg. No: 20240309086

Age/sex 54/MALE

DOE: 23/03/2024

**Presenting Complaints:**

Came for regular check up

**Medical History:**

Diabetic Sme last 4-5 years

**Examination:**

Grade I mobile +8

**Impression:**

**Advice:**

Ex +8 +8

Signature: \_\_\_\_\_





**Examination by Physician**

Name: MANI SHANKAR PRASAD

Reg. No: 20240309086

Age/ Sex: 54/MALE

DOE: 23/03/2024

**Physical Examination**

Height: 166 Weight: 61 Kg BMI: 22.5

Temperature: Normal Pulse: 82 BP: 140/80

SpO2

**Chief Complaints:**

No complaints,

**Past History:**

K140 2 DM,

**Examination:**

General Examination:

NAB

Systemic Examination:

NAB

**Investigation:**

RBS \_\_\_\_\_

ECG \_\_\_\_\_

Others \_\_\_\_\_

**Advice:** glimepiride + metformin + pioglitazone

(2/1000/15) 0-1-1 x 3 months

Tab. DAPA (10)

Signature \_\_\_\_\_

1-0-0

x 3 months

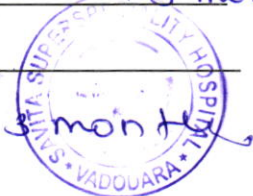

મારી ઓધાર, મારી ઓળખ

7474 1270 8494



ભારત સરકાર  
Government of India

મંત્રી શંકર પ્રસાદ  
Manti Shankar Prasad  
જન્મ તારીખ / DOB: 15/07/1970  
પુરુષ / Male



*Manti*

ભારત સરકાર  
Unique Identification Authority of India



સરનામું: S/O કૃષ્ણ શંકર પ્રસાદ એ-200 પંચમ વિલા, આજવા રોડ, ભગ્યાલાક્ષ્મી સોસાયટી ની પાસે, વઢોદરા, આજવા રોડ, ગુજરાત, 390019

Address: S/O Krishna Shankar Prasad, A-200.pancham villa, ajwa road, near bhagyalakshmi society, Vadodara, Ajwa Road, Gujarat, 390019

7474 1270 8494

WWW  
www.uidai.gov.in

help@uidai.gov.in

1947



Fw: Health Check up Booking Request(bobE13461), Beneficiary Code-100729

Manishankar Prasad <manishankarprasad66@yahoo.in>

Thu 3/21/2024 6:22 PM

To:armsgz <armsgz@bankofbaroda.com>

You don't often get email from manishankarprasad66@yahoo.in. [Learn why this is important](#)

यह मेल बैंक डोमेन के बाहर से आया है. अगर आप प्रेषक को नहीं जानते तो मेल में दी गयी लिंक पर क्लिक न करें.  
N: THIS MAIL IS ORIGINATED FROM OUTSIDE OF THE BANK'S DOMAIN. DO NOT CLICK ON

Yahoo Mail: [Search](#), [organise](#), [conquer](#)

----- Forwarded message -----

**From:** "Mediwheel" <wellness@mediwheel.in>

**To:** "manishankarprasad66@yahoo.in" <manishankarprasad66@yahoo.in>

**Cc:** "customercare@mediwheel.in" <customercare@mediwheel.in>

**Sent:** Tue, 5 Mar 2024 at 17:12

**Subject:** Health Check up Booking Request(bobE13461), Beneficiary Code-100729

011-41195959

Dear MR. PRASAD MANI SHANKAR,

We have received your booking request for the following health checkup, please upload your approval letter as soon as possible to enable us to confirm your booking.

Upload HRM Letter

**User Package Name** : Mediwheel Full Body Health Checkup Male Above 40

**Name of Diagnostic/Hospital** : Savita Superspeciality Hospital

**Address of Diagnostic/Hospital** : Parivar Char Rasta, Dabhoi - Waghodia Ring Rd, Sarthi Nagar 2, Kendranagar, Vadodara - 390019

**Appointment Date** : 23-03-2024

**Preferred Time** : 8:30am

**Member Information**

Member Information		
Booked Member Name	Age	Gender