

Patient Name : Mr.RAJESH MOTTU	Collected : 09/Mar/2024 10:05AM
Age/Gender : 35 Y 4 M 30 D/M	Received : 09/Mar/2024 01:37PM
UHID/MR No : CUPP.0000086544	Reported : 09/Mar/2024 04:23PM
Visit ID : CUPPOPV130716	Status : Final Report
Ref Doctor : Dr.SELF	Sponsor Name : ARCOFEMI HEALTHCARE LIMITED
Emp/Auth/TPA ID : 174759	

DEPARTMENT OF HAEMATOLOGY

ARCOFEMI - MEDIWHEEL - FULL BODY ANNUAL PLUS MALE - 2D ECHO - PAN INDIA - FY2324

Test Name	Result	Unit	Bio. Ref. Range	Method
HEMOGRAM , WHOLE BLOOD EDTA				
HAEMOGLOBIN	15.4	g/dL	13-17	Spectrophotometer
PCV	43.10	%	40-50	Electronic pulse & Calculation
RBC COUNT	4.93	Million/cu.mm	4.5-5.5	Electrical Impedance
MCV	87.5	fL	83-101	Calculated
MCH	31.2	pg	27-32	Calculated
MCHC	35.7	g/dL	31.5-34.5	Calculated
R.D.W	12.5	%	11.6-14	Calculated
TOTAL LEUCOCYTE COUNT (TLC)	7,360	cells/cu.mm	4000-10000	Electrical Impedance
DIFFERENTIAL LEUCOCYTIC COUNT (DLC)				
NEUTROPHILS	51.9	%	40-80	Electrical Impedance
LYMPHOCYTES	40.2	%	20-40	Electrical Impedance
EOSINOPHILS	1.6	%	1-6	Electrical Impedance
MONOCYTES	5.9	%	2-10	Electrical Impedance
BASOPHILS	0.4	%	0-2	Electrical Impedance
ABSOLUTE LEUCOCYTE COUNT				
NEUTROPHILS	3819.84	Cells/cu.mm	2000-7000	Calculated
LYMPHOCYTES	2958.72	Cells/cu.mm	1000-3000	Calculated
EOSINOPHILS	117.76	Cells/cu.mm	20-500	Calculated
MONOCYTES	434.24	Cells/cu.mm	200-1000	Calculated
BASOPHILS	29.44	Cells/cu.mm	0-100	Calculated
Neutrophil lymphocyte ratio (NLR)	1.29		0.78- 3.53	Calculated
PLATELET COUNT	209000	cells/cu.mm	150000-410000	Electrical impedance
ERYTHROCYTE SEDIMENTATION RATE (ESR)	2	mm at the end of 1 hour	0-15	Modified Westergren
PERIPHERAL SMEAR				
RBC NORMOCYTIC NORMOCHROMIC				
WBC WITHIN NORMAL LIMITS				
PLATELETS ARE ADEQUATE ON SMEAR				

 Dr. B Pavani
 M.B.B.S, M.D(pathalogy)
 Consultant Pathologist

SIN No:BED240063265

This test has been performed at Apollo Health & Lifestyle Ltd, Global Reference Laboratory,Hyderabad

Page 1 of 16
CAP
 ACCREDITED
 COLLEGE of AMERICAN PATHOLOGISTS



Patient Name : Mr.RAJESH MOTTU
Age/Gender : 35 Y 4 M 30 D/M
UHID/MR No : CUPP.0000086544
Visit ID : CUPPOPV130716
Ref Doctor : Dr.SELF
Emp/Auth/TPA ID : 174759

Collected : 09/Mar/2024 10:05AM
Received : 09/Mar/2024 01:37PM
Reported : 09/Mar/2024 04:23PM
Status : Final Report
Sponsor Name : ARCOFEMI HEALTHCARE LIMITED

DEPARTMENT OF HAEMATOLOGY

ARCOFEMI - MEDIWHEEL - FULL BODY ANNUAL PLUS MALE - 2D ECHO - PAN INDIA - FY2324

NO HEMOPARASITES SEEN
IMPRESSION: NORMOCYTIC NORMOCHROMIC BLOOD PICTURE

Dr. B Pavani
M.B.B.S, M.D(pathalogy)
Consultant Pathologist

SIN No:BED240063265

This test has been performed at Apollo Health & Lifestyle Ltd, Global Reference Laboratory,Hyderabad

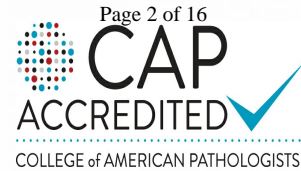
Page 2 of 16

ACCREDITED
COLLEGE of AMERICAN PATHOLOGISTS



Patient Name : Mr.RAJESH MOTTU	Collected : 09/Mar/2024 10:05AM
Age/Gender : 35 Y 4 M 30 D/M	Received : 09/Mar/2024 01:37PM
UHID/MR No : CUPP.0000086544	Reported : 09/Mar/2024 09:10PM
Visit ID : CUPPOPV130716	Status : Final Report
Ref Doctor : Dr.SELF	Sponsor Name : ARCOFEMI HEALTHCARE LIMITED
Emp/Auth/TPA ID : 174759	

DEPARTMENT OF HAEMATOLOGY

ARCOFEMI - MEDIWHEEL - FULL BODY ANNUAL PLUS MALE - 2D ECHO - PAN INDIA - FY2324

Test Name	Result	Unit	Bio. Ref. Range	Method
BLOOD GROUP ABO AND RH FACTOR , WHOLE BLOOD EDTA				
BLOOD GROUP TYPE	B			Microplate technology
Rh TYPE	Positive			Microplate technology

Dr. Srinivas N.S. Nori
Dr.SRINIVAS N.S.NORI
M.B.B.S,M.D(Pathology)
CONSULTANT PATHOLOGY

SIN No:BED240063265

This test has been performed at Apollo Health & Lifestyle Ltd, Global Reference Laboratory,Hyderabad



Patient Name : Mr.RAJESH MOTTU	Collected : 09/Mar/2024 10:05AM
Age/Gender : 35 Y 4 M 30 D/M	Received : 09/Mar/2024 01:44PM
UHID/MR No : CUPP.0000086544	Reported : 09/Mar/2024 07:14PM
Visit ID : CUPPOPV130716	Status : Final Report
Ref Doctor : Dr.SELF	Sponsor Name : ARCOFEMI HEALTHCARE LIMITED
Emp/Auth/TPA ID : 174759	

DEPARTMENT OF BIOCHEMISTRY

ARCOFEMI - MEDIWHEEL - FULL BODY ANNUAL PLUS MALE - 2D ECHO - PAN INDIA - FY2324

Test Name	Result	Unit	Bio. Ref. Range	Method
GLUCOSE, FASTING , NAF PLASMA	101	mg/dL	70-100	Hexokinase

Comment:

As per American Diabetes Guidelines, 2023

Fasting Glucose Values in mg/dL	Interpretation
70-100 mg/dL	Normal
100-125 mg/dL	Prediabetes
≥126 mg/dL	Diabetes
<70 mg/dL	Hypoglycemia

Note:

- The diagnosis of Diabetes requires a fasting plasma glucose of > or = 126 mg/dL and/or a random / 2 hr post glucose value of > or = 200 mg/dL on at least 2 occasions.
- Very high glucose levels (>450 mg/dL in adults) may result in Diabetic Ketoacidosis & is considered critical.

Test Name	Result	Unit	Bio. Ref. Range	Method
GLUCOSE, POST PRANDIAL (PP), 2 HOURS , SODIUM FLUORIDE PLASMA (2 HR)	114	mg/dL	70-140	HEXOKINASE

Comment:

It is recommended that FBS and PPBS should be interpreted with respect to their Biological reference ranges and not with each other.

Conditions which may lead to lower postprandial glucose levels as compared to fasting glucose levels may be due to reactive hypoglycemia, dietary meal content, duration or timing of sampling after food digestion and absorption, medications such as insulin preparations, sulfonylureas, amylin analogues, or conditions such as overproduction of insulin.

Test Name	Result	Unit	Bio. Ref. Range	Method
HBA1C (GLYCATED HEMOGLOBIN) , WHOLE BLOOD EDTA				
HBA1C, GLYCATED HEMOGLOBIN	4.8	%		HPLC
ESTIMATED AVERAGE GLUCOSE	91	mg/dL		Calculated



Dr.E.Maruthi Prasad
PhD (Biochemistry)
Consultant biochemist

SIN No:EDT240028822

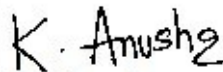

Dr.K.Anusha
M.B.B.S.,M.D(Biochemistry)
Consultant Biochemist

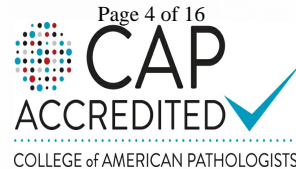

This test has been performed at Apollo Health & Lifestyle Ltd, Global Reference Laboratory, Hyderabad

Regd. Office: 1-10-60/62, Ashoka Raghupathi Chambers, 5th Floor, Begumpet, Hyderabad, Telangana - 500 016 | www.apollohl.com | Email ID: enquiry@apollohl.com, Ph No: 040-4904 7777, Fax No: 4904 7744

H. No 6-48/3, Peerzadiguda Panchayat, Boduppal, R R District., Uppal, Hyderabad, Telangana, India - 500039



APOLLO CLINICS NETWORK

Telangana: Hyderabad (AS Rao Nagar | Chanda Nagar | Kondapur | Nallakunta | Nizampet | Manikonda | Uppal) | Andhra Pradesh: Vizag (Seethamma Peta) | Karnataka: Bangalore (Basavanagudi | Bellandur | Electronics City | Fraser Town | HSR Layout | Indira Nagar | JP Nagar | Kundalahalli | Koramangala | Sarjapur Road) | Mysore (VV Mohalla) | Tamilnadu: Chennai (Annanagar | Kotturpuram | Mogappair | T Nagar | Valasaravakkam | Velachery) | Maharashtra: Pune (Aundh | Nigdi Pradhikaran | Viman Nagar | Wanowrie) | Uttar Pradesh: Ghaziabad (Indrapuram) | Gujarat: Ahmedabad (Satellite) | Punjab: Amritsar (Court Road) | Haryana: Faridabad (Railway Station Road)

Patient Name : Mr.RAJESH MOTTU	Collected : 09/Mar/2024 10:05AM
Age/Gender : 35 Y 4 M 30 D/M	Received : 09/Mar/2024 01:44PM
UHID/MR No : CUPP.0000086544	Reported : 09/Mar/2024 07:14PM
Visit ID : CUPPOPV130716	Status : Final Report
Ref Doctor : Dr.SELF	Sponsor Name : ARCOFEMI HEALTHCARE LIMITED
Emp/Auth/TPA ID : 174759	

DEPARTMENT OF BIOCHEMISTRY

ARCOFEMI - MEDIWHEEL - FULL BODY ANNUAL PLUS MALE - 2D ECHO - PAN INDIA - FY2324

(eAG)

Comment:

Reference Range as per American Diabetes Association (ADA) 2023 Guidelines:

REFERENCE GROUP	HBA1C %
NON DIABETIC	<5.7
PREDIABETES	5.7 – 6.4
DIABETES	≥ 6.5
DIABETICS	
EXCELLENT CONTROL	6 – 7
FAIR TO GOOD CONTROL	7 – 8
UNSATISFACTORY CONTROL	8 – 10
POOR CONTROL	>10

Note: Dietary preparation or fasting is not required.

- HbA1C is recommended by American Diabetes Association for Diagnosing Diabetes and monitoring Glycemic Control by American Diabetes Association guidelines 2023.
- Trends in HbA1C values is a better indicator of Glycemic control than a single test.
- Low HbA1C in Non-Diabetic patients are associated with Anemia (Iron Deficiency/Hemolytic), Liver Disorders, Chronic Kidney Disease. Clinical Correlation is advised in interpretation of low Values.
- Falsely low HbA1c (below 4%) may be observed in patients with clinical conditions that shorten erythrocyte life span or decrease mean erythrocyte age. HbA1c may not accurately reflect glycemic control when clinical conditions that affect erythrocyte survival are present.
- In cases of Interference of Hemoglobin variants in HbA1C, alternative methods (Fructosamine) estimation is recommended for Glycemic Control
 - A: HbF >25%
 - B: Homozygous Hemoglobinopathy.
 (Hb Electrophoresis is recommended method for detection of Hemoglobinopathy)

Maruthi...
Dr.E.Maruthi Prasad
 PhD (Biochemistry)
 Consultant biochemist

K. Anusha
Dr.K.Anusha
 M.B.B.S.,M.D(Biochemistry)
 Consultant Biochemist



SIN No:EDT240028822

This test has been performed at Apollo Health & Lifestyle Ltd, Global Reference Laboratory,Hyderabad

Regd. Office: 1-10-60/62, Ashoka Raghupathi Chambers, 5th Floor, Begumpet, Hyderabad, Telangana - 500 016 |
 www.apolloh.com | Email ID: enquiry@apolloh.com, Ph No: 040-4904 7777, Fax No: 4904 7744

H. No 6-48/3, Peerzadiguda Panchayat, Boduppal,
 R R District, Uppal, Hyderabad, Telangana, India - 500039



APOLLO CLINICS NETWORK

Telangana: Hyderabad (AS Rao Nagar | Chanda Nagar | Kondapur | Nallakunta | Nizampet | Manikonda | Uppal) | Andhra Pradesh: Vizag (Seethamma Peta) | Karnataka: Bangalore (Basavanagudi | Bellandur | Electronics City | Fraser Town | HSR Layout | Indira Nagar | JP Nagar | Kundalahalli | Koramangala | Sarjapur Road) | Mysore (VV Mohalla) | Tamilnadu: Chennai (Annanagar | Kotturpuram | Mogappair | T Nagar | Valasaravakkam | Velachery) | Maharashtra: Pune (Aundh | Nigdi Pradhikaran | Viman Nagar | Wanowrie) | Uttar Pradesh: Ghaziabad (Indrapuram) | Gujarat: Ahmedabad (Satellite) | Punjab: Amritsar (Court Road) | Haryana: Faridabad (Railway Station Road)

Patient Name : Mr.RAJESH MOTTU
 Age/Gender : 35 Y 4 M 30 D/M
 UHID/MR No : CUPP.0000086544
 Visit ID : CUPPOPV130716
 Ref Doctor : Dr.SELF
 Emp/Auth/TPA ID : 174759

Collected : 09/Mar/2024 10:05AM
 Received : 09/Mar/2024 01:44PM
 Reported : 09/Mar/2024 07:14PM
 Status : Final Report
 Sponsor Name : ARCOFEMI HEALTHCARE LIMITED

DEPARTMENT OF BIOCHEMISTRY

ARCOFEMI - MEDIWHEEL - FULL BODY ANNUAL PLUS MALE - 2D ECHO - PAN INDIA - FY2324

Chromatogram Report

HLC72368 V5.28 1 2024-03-09 17:23:08
 ID EDT240028822
 Sample No. 03090238 SL 0007 - 03
 Patient ID
 Name
 Comment

CALIB Name	%	Time	Area
A1A	0.4	0.24	6.91
A1B	0.6	0.30	10.10
F	0.6	0.36	11.39
LA1C+	1.7	0.46	30.16
SA1C	4.8	0.57	68.40
AO	93.5	0.88	1657.45
H-V0			
H-V1			
H-V2			

Total Area 1784.41

HbA1c 4.8 % **IFCC 29 mmol/mol**
 HbA1 5.8 % HbF 0.6 %

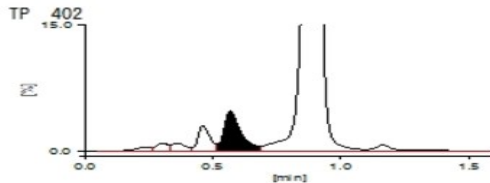

Dr.E.Maruthi Prasad
 PhD (Biochemistry)
 Consultant biochemist

SIN No:EDT240028822

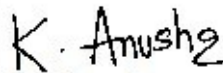

Dr.K.Anusha
 M.B.B.S,M.D(Biochemistry)
 Consultant Biochemist



Patient Name : Mr.RAJESH MOTTU
Age/Gender : 35 Y 4 M 30 D/M
UHID/MR No : CUPP.0000086544
Visit ID : CUPPOPV130716
Ref Doctor : Dr.SELF
Emp/Auth/TPA ID : 174759

Collected : 09/Mar/2024 10:05AM
Received : 09/Mar/2024 01:44PM
Reported : 09/Mar/2024 07:14PM
Status : Final Report
Sponsor Name : ARCOFEMI HEALTHCARE LIMITED

DEPARTMENT OF BIOCHEMISTRY

ARCOFEMI - MEDIWHEEL - FULL BODY ANNUAL PLUS MALE - 2D ECHO - PAN INDIA - FY2324



Dr.E.Maruthi Prasad
PhD (Biochemistry)
Consultant biochemist

SIN No:EDT240028822

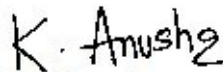

Dr.K.Anusha
M.B.B.S,M.D(Biochemistry)
Consultant Biochemist

Page 7 of 16
CAP
ACCREDITED
COLLEGE of AMERICAN PATHOLOGISTS



This test has been performed at Apollo Health & Lifestyle Ltd, Global Reference Laboratory, Hyderabad

Regd. Office: 1-10-60/62, Ashoka Raghupathi Chambers, 5th Floor, Begumpet, Hyderabad, Telangana - 500 016 |
www.apollohl.com | Email ID: enquiry@apollohl.com, Ph No: 040-4904 7777, Fax No: 4904 7744

H. No 6-48/3, Peerzadiguda Panchayat, Boduppal,
R R District., Uppal, Hyderabad, Telangana, India - 500039

APOLLO CLINICS NETWORK

Telangana: Hyderabad (AS Rao Nagar | Chanda Nagar | Kondapur | Nallakunta | Nizampet | Manikonda | Uppal) | Andhra Pradesh: Vizag (Seethamma Peta) | Karnataka: Bangalore (Basavanagudi | Bellandur | Electronics City | Fraser Town | HSR Layout | Indira Nagar | JP Nagar | Kundalahalli | Koramangala | Sarjapur Road) | Mysore (VV Mohalla) | Tamilnadu: Chennai (Annanagar | Kotturpuram | Mogappair | T Nagar | Valasaravakkam | Velachery) | Maharashtra: Pune (Aundh | Nigdi Pradhikaran | Viman Nagar | Wanowrie) | Uttar Pradesh: Ghaziabad (Indrapuram) | Gujarat: Ahmedabad (Satellite) | Punjab: Amritsar (Court Road) | Haryana: Faridabad (Railway Station Road)

 1860 500 7788
www.apolloclinic.com

Patient Name : Mr.RAJESH MOTTU	Collected : 09/Mar/2024 10:05AM
Age/Gender : 35 Y 4 M 30 D/M	Received : 09/Mar/2024 02:07PM
UHID/MR No : CUPP.0000086544	Reported : 09/Mar/2024 06:45PM
Visit ID : CUPPOPV130716	Status : Final Report
Ref Doctor : Dr.SELF	Sponsor Name : ARCOFEMI HEALTHCARE LIMITED
Emp/Auth/TPA ID : 174759	

DEPARTMENT OF BIOCHEMISTRY

ARCOFEMI - MEDIWHEEL - FULL BODY ANNUAL PLUS MALE - 2D ECHO - PAN INDIA - FY2324

Test Name	Result	Unit	Bio. Ref. Range	Method
LIPID PROFILE , SERUM				
TOTAL CHOLESTEROL	117	mg/dL	<200	CHO-POD
TRIGLYCERIDES	85	mg/dL	<150	GPO-POD
HDL CHOLESTEROL	29	mg/dL	40-60	Enzymatic Immunoinhibition
NON-HDL CHOLESTEROL	88	mg/dL	<130	Calculated
LDL CHOLESTEROL	71	mg/dL	<100	Calculated
VLDL CHOLESTEROL	17	mg/dL	<30	Calculated
CHOL / HDL RATIO	4.03		0-4.97	Calculated

Comment:

Reference Interval as per National Cholesterol Education Program (NCEP) Adult Treatment Panel III Report.

	Desirable	Borderline High	High	Very High
TOTAL CHOLESTEROL	< 200	200 - 239	≥ 240	
TRIGLYCERIDES	<150	150 - 199	200 - 499	≥ 500
LDL	Optimal < 100 Near Optimal 100-129	130 - 159	160 - 189	≥ 190
HDL	≥ 60			
NON-HDL CHOLESTEROL	Optimal <130; Above Optimal 130-159	160-189	190-219	>220

- Measurements in the same patient on different days can show physiological and analytical variations.
- NCEP ATP III identifies non-HDL cholesterol as a secondary target of therapy in persons with high triglycerides.
- Primary prevention algorithm now includes absolute risk estimation and lower LDL Cholesterol target levels to determine eligibility of drug therapy.
- Low HDL levels are associated with Coronary Heart Disease due to insufficient HDL being available to participate in reverse cholesterol transport, the process by which cholesterol is eliminated from peripheral tissues.
- As per NCEP guidelines, all adults above the age of 20 years should be screened for lipid status. Selective screening of children above the age of 2 years with a family history of premature cardiovascular disease or those with at least one parent with high total cholesterol is recommended.
- VLDL, LDL Cholesterol Non HDL Cholesterol, CHOL/HDL RATIO, LDL/HDL RATIO are calculated parameters when Triglycerides are below 400 mg/dL. When Triglycerides are more than 400 mg/dL LDL cholesterol is a direct measurement.

Maruthi...
Dr.E.Maruthi Prasad
 PhD (Biochemistry)
 Consultant biochemist

K. Anusha
 Dr.K.Anusha
 M.B.B.S.,M.D(Biochemistry)
 Consultant Biochemist



SIN No:SE04655849

This test has been performed at Apollo Health & Lifestyle Ltd, Global Reference Laboratory,Hyderabad

Regd. Office: 1-10-60/62, Ashoka Raghupathi Chambers, 5th Floor, Begumpet, Hyderabad, Telangana - 500 016 |
 www.apollohl.com | Email ID: enquiry@apollohl.com, Ph No: 040-4904 7777, Fax No: 4904 7744

H. No 6-48/3, Peerzadiguda Panchayat, Boduppal,
 R R District, Uppal, Hyderabad, Telangana, India - 500039



APOLLO CLINICS NETWORK

Telangana: Hyderabad (AS Rao Nagar | Chanda Nagar | Kondapur | Nallakunta | Nizampet | Manikonda | Uppal) | Andhra Pradesh: Vizag (Seethamma Peta) | Karnataka: Bangalore (Basavanagudi | Bellandur | Electronics City | Fraser Town | HSR Layout | Indira Nagar | JP Nagar | Kundalahalli | Koramangala | Sarjapur Road) | Mysore (VV Mohalla) | Tamilnadu: Chennai (Annanagar | Kotturpuram | Mogappair | T Nagar | Valasaravakkam | Velachery) | Maharashtra: Pune (Aundh | Nigdi Pradhikaran | Viman Nagar | Wanowrie) | Uttar Pradesh: Ghaziabad (Indrapuram) | Gujarat: Ahmedabad (Satellite) | Punjab: Amritsar (Court Road) | Haryana: Faridabad (Railway Station Road)

Patient Name : Mr.RAJESH MOTTU	Collected : 09/Mar/2024 10:05AM
Age/Gender : 35 Y 4 M 30 D/M	Received : 09/Mar/2024 02:07PM
UHID/MR No : CUPP.0000086544	Reported : 09/Mar/2024 06:45PM
Visit ID : CUPPOPV130716	Status : Final Report
Ref Doctor : Dr.SELF	Sponsor Name : ARCOFEMI HEALTHCARE LIMITED
Emp/Auth/TPA ID : 174759	

DEPARTMENT OF BIOCHEMISTRY

ARCOFEMI - MEDIWHEEL - FULL BODY ANNUAL PLUS MALE - 2D ECHO - PAN INDIA - FY2324

Test Name	Result	Unit	Bio. Ref. Range	Method
LIVER FUNCTION TEST (LFT) , SERUM				
BILIRUBIN, TOTAL	0.59	mg/dL	0.3-1.2	DPD
BILIRUBIN CONJUGATED (DIRECT)	0.09	mg/dL	<0.2	DPD
BILIRUBIN (INDIRECT)	0.50	mg/dL	0.0-1.1	Dual Wavelength
ALANINE AMINOTRANSFERASE (ALT/SGPT)	22	U/L	<50	IFCC
ASPARTATE AMINOTRANSFERASE (AST/SGOT)	26.0	U/L	<50	IFCC
ALKALINE PHOSPHATASE	79.00	U/L	30-120	IFCC
PROTEIN, TOTAL	7.19	g/dL	6.6-8.3	Biuret
ALBUMIN	4.42	g/dL	3.5-5.2	BROMO CRESOL GREEN
GLOBULIN	2.77	g/dL	2.0-3.5	Calculated
A/G RATIO	1.6		0.9-2.0	Calculated

Comment:

LFT results reflect different aspects of the health of the liver, i.e., hepatocyte integrity (AST & ALT), synthesis and secretion of bile (Bilirubin, ALP), cholestasis (ALP, GGT), protein synthesis (Albumin)

Common patterns seen:

1. Hepatocellular Injury:

- AST – Elevated levels can be seen. However, it is not specific to liver and can be raised in cardiac and skeletal injuries.
- ALT – Elevated levels indicate hepatocellular damage. It is considered to be most specific lab test for hepatocellular injury. Values also correlate well with increasing BMI. • Disproportionate increase in AST, ALT compared with ALP. • Bilirubin may be elevated.
- AST: ALT (ratio) – In case of hepatocellular injury AST: ALT > 1 In Alcoholic Liver Disease AST: ALT usually >2. This ratio is also seen to be increased in NAFLD, Wilson's's diseases, Cirrhosis, but the increase is usually not >2.

2. Cholestatic Pattern:

- ALP – Disproportionate increase in ALP compared with AST, ALT.
- Bilirubin may be elevated. • ALP elevation also seen in pregnancy, impacted by age and sex.
- To establish the hepatic origin correlation with GGT helps. If GGT elevated indicates hepatic cause of increased ALP.

- 3. Synthetic function impairment:** • Albumin- Liver disease reduces albumin levels. • Correlation with PT (Prothrombin Time) helps.

Dr.E.Maruthi Prasad
 PhD (Biochemistry)
 Consultant biochemist

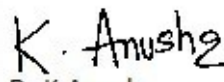
Dr.K.Anusha
 M.B.B.S.,M.D(Biochemistry)
 Consultant Biochemist

Page 9 of 16
CAP
 ACCREDITED
 COLLEGE of AMERICAN PATHOLOGISTS



SIN No:SE04655849

This test has been performed at Apollo Health & Lifestyle Ltd, Global Reference Laboratory,Hyderabad

Regd. Office: 1-10-60/62, Ashoka Raghupathi Chambers, 5th Floor, Begumpet, Hyderabad, Telangana - 500 016 |
 www.apollohl.com | Email ID: enquiry@apollohl.com, Ph No: 040-4904 7777, Fax No: 4904 7744

H. No 6-48/3, Peerzadiguda Panchayat, Boduppal,
 R R District., Uppal, Hyderabad, Telangana, India - 500039

 1860 500 7788
 www.apolloclinic.com

APOLLO CLINICS NETWORK

Telangana: Hyderabad (AS Rao Nagar | Chanda Nagar | Kondapur | Nallakunta | Nizampet | Manikonda | Uppal) | Andhra Pradesh: Vizag (Seethamma Peta) | Karnataka: Bangalore (Basavanagudi | Bellandur | Electronics City | Fraser Town | HSR Layout | Indira Nagar | JP Nagar | Kundalahalli | Koramangala | Sarjapur Road) | Mysore (VV Mohalla) | Tamilnadu: Chennai (Annanagar | Kotturpuram | Mogappair | T Nagar | Valasaravakkam | Velachery) | Maharashtra: Pune (Aundh | Nigdi Pradhikaran | Viman Nagar | Wanowrie) | Uttar Pradesh: Ghaziabad (Indrapuram) | Gujarat: Ahmedabad (Satellite) | Punjab: Amritsar (Court Road) | Haryana: Faridabad (Railway Station Road)

Patient Name : Mr.RAJESH MOTTU	Collected : 09/Mar/2024 10:05AM
Age/Gender : 35 Y 4 M 30 D/M	Received : 09/Mar/2024 02:07PM
UHID/MR No : CUPP.0000086544	Reported : 09/Mar/2024 06:45PM
Visit ID : CUPPOPV130716	Status : Final Report
Ref Doctor : Dr.SELF	Sponsor Name : ARCOFEMI HEALTHCARE LIMITED
Emp/Auth/TPA ID : 174759	

DEPARTMENT OF BIOCHEMISTRY

ARCOFEMI - MEDIWHEEL - FULL BODY ANNUAL PLUS MALE - 2D ECHO - PAN INDIA - FY2324

Test Name	Result	Unit	Bio. Ref. Range	Method
RENAL PROFILE/KIDNEY FUNCTION TEST (RFT/KFT) , SERUM				
CREATININE	1.08	mg/dL	0.84 - 1.25	Modified Jaffe, Kinetic
UREA	26.00	mg/dL	17-43	GLDH, Kinetic Assay
BLOOD UREA NITROGEN	12.2	mg/dL	8.0 - 23.0	Calculated
URIC ACID	6.66	mg/dL	3.5-7.2	Uricase PAP
CALCIUM	9.82	mg/dL	8.8-10.6	Arsenazo III
PHOSPHORUS, INORGANIC	3.68	mg/dL	2.5-4.5	Phosphomolybdate Complex
SODIUM	139	mmol/L	136-146	ISE (Indirect)
POTASSIUM	4.2	mmol/L	3.5-5.1	ISE (Indirect)
CHLORIDE	105	mmol/L	101-109	ISE (Indirect)
PROTEIN, TOTAL	7.19	g/dL	6.6-8.3	Biuret
ALBUMIN	4.42	g/dL	3.5-5.2	BROMO CRESOL GREEN
GLOBULIN	2.77	g/dL	2.0-3.5	Calculated
A/G RATIO	1.6		0.9-2.0	Calculated

Maruthi...
Dr.E.Maruthi Prasad
 PhD (Biochemistry)
 Consultant biochemist

K. Anusha
Dr.K.Anusha
 M.B.B.S.,M.D(Biochemistry)
 Consultant Biochemist



SIN No:SE04655849

This test has been performed at Apollo Health & Lifestyle Ltd, Global Reference Laboratory, Hyderabad

Regd. Office: 1-10-60/62, Ashoka Raghupathi Chambers, 5th Floor, Begumpet, Hyderabad, Telangana - 500 016 |
 www.apollohl.com | Email ID: enquiry@apollohl.com, Ph No: 040-4904 7777, Fax No: 4904 7744

H. No 6-48/3, Peerzadiguda Panchayat, Boduppal,
 R R District, Uppal, Hyderabad, Telangana, India - 500039



APOLLO CLINICS NETWORK

Telangana: Hyderabad (AS Rao Nagar | Chanda Nagar | Kondapur | Nallakunta | Nizampet | Manikonda | Uppal) | Andhra Pradesh: Vizag (Seethamma Peta) | Karnataka: Bangalore (Basavanagudi | Bellandur | Electronics City | Fraser Town | HSR Layout | Indira Nagar | JP Nagar | Kundalahalli | Koramangala | Sarjapur Road) | Mysore (VV Mohalla) | Tamilnadu: Chennai (Annanagar | Kotturpuram | Mogappair | T Nagar | Valasaravakkam | Velachery) | Maharashtra: Pune (Aundh | Nigdi Pradhikaran | Viman Nagar | Wanowrie) | Uttar Pradesh: Ghaziabad (Indrapuram) | Gujarat: Ahmedabad (Satellite) | Punjab: Amritsar (Court Road) | Haryana: Faridabad (Railway Station Road)

Patient Name : Mr.RAJESH MOTTU	Collected : 09/Mar/2024 10:05AM
Age/Gender : 35 Y 4 M 30 D/M	Received : 09/Mar/2024 02:07PM
UHID/MR No : CUPP.0000086544	Reported : 09/Mar/2024 06:45PM
Visit ID : CUPPOPV130716	Status : Final Report
Ref Doctor : Dr.SELF	Sponsor Name : ARCOFEMI HEALTHCARE LIMITED
Emp/Auth/TPA ID : 174759	

DEPARTMENT OF BIOCHEMISTRY

ARCOFEMI - MEDIWHEEL - FULL BODY ANNUAL PLUS MALE - 2D ECHO - PAN INDIA - FY2324

Test Name	Result	Unit	Bio. Ref. Range	Method
GAMMA GLUTAMYL TRANSPEPTIDASE (GGT) , SERUM	23.00	U/L	<55	IFCC

Maruthi...
Dr.E.Maruthi Prasad
 PhD (Biochemistry)
 Consultant biochemist

K. Anusha
Dr.K.Anusha
 M.B.B.S.,M.D(Biochemistry)
 Consultant Biochemist



SIN No:SE04655849

This test has been performed at Apollo Health & Lifestyle Ltd, Global Reference Laboratory,Hyderabad

Regd. Office: 1-10-60/62, Ashoka Raghupathi Chambers, 5th Floor, Begumpet, Hyderabad, Telangana - 500 016 | www.apollohl.com | Email ID: enquiry@apollohl.com, Ph No: 040-4904 7777, Fax No: 4904 7744

H. No 6-48/3, Peerzadiguda Panchayat, Boduppal, R R District., Uppal, Hyderabad, Telangana, India - 500039



APOLLO CLINICS NETWORK

Telangana: Hyderabad (AS Rao Nagar | Chanda Nagar | Kondapur | Nallakunta | Nizampet | Manikonda | Uppal) | Andhra Pradesh: Vizag (Seethamma Peta) | Karnataka: Bangalore (Basavanagudi | Bellandur | Electronics City | Fraser Town | HSR Layout | Indra Nagar | JP Nagar | Kundalahalli | Koramangala | Sarjapur Road) | Mysore (VV Mohalla) | Tamilnadu: Chennai (Annanagar | Kotturpuram | Mogappair | T Nagar | Valasaravakkam | Velachery) | Maharashtra: Pune (Aundh | Nigdi Pradhikaran | Viman Nagar | Wanowrie) | Uttar Pradesh: Ghaziabad (Indrapuram) | Gujarat: Ahmedabad (Satellite) | Punjab: Amritsar (Court Road) | Haryana: Faridabad (Railway Station Road)

Patient Name : Mr.RAJESH MOTTU	Collected : 09/Mar/2024 10:05AM
Age/Gender : 35 Y 4 M 30 D/M	Received : 09/Mar/2024 02:09PM
UHID/MR No : CUPP.0000086544	Reported : 09/Mar/2024 03:11PM
Visit ID : CUPPOPV130716	Status : Final Report
Ref Doctor : Dr.SELF	Sponsor Name : ARCOFEMI HEALTHCARE LIMITED
Emp/Auth/TPA ID : 174759	

DEPARTMENT OF IMMUNOLOGY

ARCOFEMI - MEDIWHEEL - FULL BODY ANNUAL PLUS MALE - 2D ECHO - PAN INDIA - FY2324

Test Name	Result	Unit	Bio. Ref. Range	Method
THYROID PROFILE TOTAL (T3, T4, TSH) , SERUM				
TRI-iodothyronine (T3, TOTAL)	0.87	ng/mL	0.87-1.78	CLIA
THYROXINE (T4, TOTAL)	7.98	µg/dL	5.48-14.28	CLIA
THYROID STIMULATING HORMONE (TSH)	1.263	µIU/mL	0.38-5.33	CLIA

Comment:

For pregnant females	Bio Ref Range for TSH in uIU/ml (As per American Thyroid Association)
First trimester	0.1 - 2.5
Second trimester	0.2 – 3.0
Third trimester	0.3 – 3.0

1. TSH is a glycoprotein hormone secreted by the anterior pituitary. TSH activates production of T3 (Triiodothyronine) and its prohormone T4 (Thyroxine). Increased blood level of T3 and T4 inhibit production of TSH.
2. TSH is elevated in primary hypothyroidism and will be low in primary hyperthyroidism. Elevated or low TSH in the context of normal free thyroxine is often referred to as sub-clinical hypo- or hyperthyroidism respectively.
3. Both T4 & T3 provides limited clinical information as both are highly bound to proteins in circulation and reflects mostly inactive hormone. Only a very small fraction of circulating hormone is free and biologically active.
4. Significant variations in TSH can occur with circadian rhythm, hormonal status, stress, sleep deprivation, medication & circulating antibodies.

TSH	T3	T4	FT4	Conditions
High	Low	Low	Low	Primary Hypothyroidism, Post Thyroidectomy, Chronic Autoimmune Thyroiditis
High	N	N	N	Subclinical Hypothyroidism, Autoimmune Thyroiditis, Insufficient Hormone Replacement Therapy.
N/Low	Low	Low	Low	Secondary and Tertiary Hypothyroidism
Low	High	High	High	Primary Hyperthyroidism, Goitre, Thyroiditis, Drug effects, Early Pregnancy
Low	N	N	N	Subclinical Hyperthyroidism
Low	Low	Low	Low	Central Hypothyroidism, Treatment with Hyperthyroidism
Low	N	High	High	Thyroiditis, Interfering Antibodies
N/Low	High	N	N	T3 Thyrotoxicosis, Non thyroidal causes
High	High	High	High	Pituitary Adenoma; TSHoma/Thyrotropinoma

Dr.E.Maruthi Prasad
 PhD (Biochemistry)
 Consultant biochemist

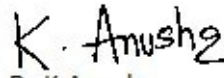
Dr.K.Anusha
 M.B.B.S.,M.D(Biochemistry)
 Consultant Biochemist

Page 12 of 16

 ACCREDITED
 COLLEGE of AMERICAN PATHOLOGISTS



SIN No:SPL24042039

This test has been performed at Apollo Health & Lifestyle Limited, Global Reference Laboratory, Hyderabad

Regd. Office: 1-10-60/62, Ashoka Raghupathi Chambers, 5th Floor, Begumpet, Hyderabad, Telangana - 500 016 |
 www.apollohl.com | Email ID: enquiry@apollohl.com, Ph No: 040-4904 7777, Fax No: 4904 7744

H. No 6-48/3, Peerzadiguda Panchayat, Boduppal,
 R R District., Uppal, Hyderabad, Telangana, India - 500039

 1860 500 7788
 www.apolloclinic.com

APOLLO CLINICS NETWORK

Telangana: Hyderabad (AS Rao Nagar | Chanda Nagar | Kondapur | Nallakunta | Nizampet | Manikonda | Uppal) | Andhra Pradesh: Vizag (Seethamma Peta) | Karnataka: Bangalore (Basavanagudi | Bellandur | Electronics City | Fraser Town | HSR Layout | Indira Nagar | JP Nagar | Kundalahalli | Koramangala | Sarjapur Road) | Mysore (VV Mohalla) | Tamilnadu: Chennai (Annanagar | Kotturpuram | Mogappair | T Nagar | Valasaravakkam | Velachery) | Maharashtra: Pune (Aundh | Nigdi Pradhikaran | Viman Nagar | Wanowrie) | Uttar Pradesh: Ghaziabad (Indrapuram) | Gujarat: Ahmedabad (Satellite) | Punjab: Amritsar (Court Road) | Haryana: Faridabad (Railway Station Road)

Patient Name : Mr.RAJESH MOTTU
Age/Gender : 35 Y 4 M 30 D/M
UHID/MR No : CUPP.0000086544
Visit ID : CUPPOPV130716
Ref Doctor : Dr.SELF
Emp/Auth/TPA ID : 174759

Collected : 09/Mar/2024 10:05AM
Received : 09/Mar/2024 02:09PM
Reported : 09/Mar/2024 03:11PM
Status : Final Report
Sponsor Name : ARCOFEMI HEALTHCARE LIMITED

DEPARTMENT OF IMMUNOLOGY

ARCOFEMI - MEDIWHEEL - FULL BODY ANNUAL PLUS MALE - 2D ECHO - PAN INDIA - FY2324



Dr.E.Maruthi Prasad
PhD (Biochemistry)
Consultant biochemist

SIN No:SPL24042039

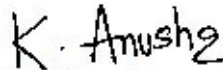

Dr.K.Anusha
M.B.B.S,M.D(Biochemistry)
Consultant Biochemist

Page 13 of 16
CAP
ACCREDITED
COLLEGE of AMERICAN PATHOLOGISTS



This test has been performed at Apollo Health & Lifestyle Ltd, Global Reference Laboratory, Hyderabad

Regd. Office: 1-10-60/62, Ashoka Raghupathi Chambers, 5th Floor, Begumpet, Hyderabad, Telangana - 500 016 |
www.apollohl.com | Email ID: enquiry@apollohl.com, Ph No: 040-4904 7777, Fax No: 4904 7744

H. No 6-48/3, Peerzadiguda Panchayat, Boduppal,
R R District., Uppal, Hyderabad, Telangana, India - 500039

APOLLO CLINICS NETWORK

Telangana: Hyderabad (AS Rao Nagar | Chanda Nagar | Kondapur | Nallakunta | Nizampet | Manikonda | Uppal) | Andhra Pradesh: Vizag (Seethamma Peta) | Karnataka: Bangalore (Basavanagudi | Bellandur | Electronics City | Fraser Town | HSR Layout | Indira Nagar | JP Nagar | Kundalahalli | Koramangala | Sarjapur Road) | Mysore (VV Mohalla) | Tamilnadu: Chennai (Annanagar | Kotturpuram | Mogappair | T Nagar | Valasaravakkam | Velachery) | Maharashtra: Pune (Aundh | Nigdi Pradhikaran | Viman Nagar | Wanowrie) | Uttar Pradesh: Ghaziabad (Indrapuram) | Gujarat: Ahmedabad (Satellite) | Punjab: Amritsar (Court Road) | Haryana: Faridabad (Railway Station Road)

 1860 500 7788
www.apolloclinic.com

Patient Name : Mr.RAJESH MOTTU	Collected : 09/Mar/2024 10:06AM
Age/Gender : 35 Y 4 M 30 D/M	Received : 09/Mar/2024 01:29PM
UHID/MR No : CUPP.0000086544	Reported : 09/Mar/2024 02:56PM
Visit ID : CUPPOPV130716	Status : Final Report
Ref Doctor : Dr.SELF	Sponsor Name : ARCOFEMI HEALTHCARE LIMITED
Emp/Auth/TPA ID : 174759	

DEPARTMENT OF CLINICAL PATHOLOGY

ARCOFEMI - MEDIWHEEL - FULL BODY ANNUAL PLUS MALE - 2D ECHO - PAN INDIA - FY2324

Test Name	Result	Unit	Bio. Ref. Range	Method
COMPLETE URINE EXAMINATION (CUE) , URINE				
PHYSICAL EXAMINATION				
COLOUR	PALE YELLOW		PALE YELLOW	Visual
TRANSPARENCY	HAZY		CLEAR	Visual
pH	5.5		5-7.5	Bromothymol Blue
SP. GRAVITY	1.025		1.002-1.030	Bromothymol Blue
BIOCHEMICAL EXAMINATION				
URINE PROTEIN	NEGATIVE		NEGATIVE	PROTEIN ERROR OF INDICATOR
GLUCOSE	NEGATIVE		NEGATIVE	GOD - POD
URINE BILIRUBIN	NEGATIVE		NEGATIVE	AZO COUPLING
URINE KETONES (RANDOM)	NEGATIVE		NEGATIVE	SODIUM NITRO PRUSSIDE
UROBILINOGEN	NORMAL		NORMAL	EHRlich
BLOOD	TRACE		NEGATIVE	Peroxidase
NITRITE	NEGATIVE		NEGATIVE	Diazotization
LEUCOCYTE ESTERASE	NEGATIVE		NEGATIVE	PYRROLE HYDROLYSIS
CENTRIFUGED SEDIMENT WET MOUNT AND MICROSCOPY				
PUS CELLS	2-3	/hpf	0-5	Microscopy
EPITHELIAL CELLS	1-2	/hpf	<10	MICROSCOPY
RBC	2-3	/hpf	0-2	MICROSCOPY
CASTS	NIL		0-2 Hyaline Cast	MICROSCOPY
CRYSTALS	ABSENT		ABSENT	MICROSCOPY

 Dr. B Pavani
 M.B.B.S, M.D(pathalogy)
 Consultant Pathologist

SIN No:UR2301486

This test has been performed at Apollo Health & Lifestyle Ltd, Global Reference Laboratory,Hyderabad



Patient Name : Mr.RAJESH MOTTU	Collected : 09/Mar/2024 12:16PM
Age/Gender : 35 Y 4 M 30 D/M	Received : 09/Mar/2024 04:36PM
UHID/MR No : CUPP.0000086544	Reported : 09/Mar/2024 07:00PM
Visit ID : CUPPOPV130716	Status : Final Report
Ref Doctor : Dr.SELF	Sponsor Name : ARCOFEMI HEALTHCARE LIMITED
Emp/Auth/TPA ID : 174759	

DEPARTMENT OF CLINICAL PATHOLOGY

ARCOFEMI - MEDIWHEEL - FULL BODY ANNUAL PLUS MALE - 2D ECHO - PAN INDIA - FY2324

Test Name	Result	Unit	Bio. Ref. Range	Method
URINE GLUCOSE(POST PRANDIAL)	NEGATIVE		NEGATIVE	Dipstick

Dr. Srinivas N.S. Nori
Dr.SRINIVAS N.S.NORI
M.B.B.S,M.D(Pathology)
CONSULTANT PATHOLOGY

SIN No:UPP017011

This test has been performed at Apollo Health & Lifestyle Ltd, Global Reference Laboratory,Hyderabad



Patient Name : Mr.RAJESH MOTTU	Collected : 09/Mar/2024 10:05AM
Age/Gender : 35 Y 4 M 30 D/M	Received : 09/Mar/2024 01:31PM
UHID/MR No : CUPP.0000086544	Reported : 09/Mar/2024 02:53PM
Visit ID : CUPPOPV130716	Status : Final Report
Ref Doctor : Dr.SELF	Sponsor Name : ARCOFEMI HEALTHCARE LIMITED
Emp/Auth/TPA ID : 174759	

DEPARTMENT OF CLINICAL PATHOLOGY

ARCOFEMI - MEDIWHEEL - FULL BODY ANNUAL PLUS MALE - 2D ECHO - PAN INDIA - FY2324

Test Name	Result	Unit	Bio. Ref. Range	Method
URINE GLUCOSE(FASTING)	NEGATIVE		NEGATIVE	Dipstick

*** End Of Report ***

Result/s to Follow:
PERIPHERAL SMEAR

Dr. B Pavani
M.B.B.S, M.D(pathalogy)
Consultant Pathologist



SIN No:UF011077

This test has been performed at Apollo Health & Lifestyle Ltd, Global Reference Laboratory,Hyderabad



Age / Gender: 35/Male
Patient ID: 0000086544
Patient Name: Mr.Rajesh.M

Date and Time: 9th Mar 24 10:50 AM

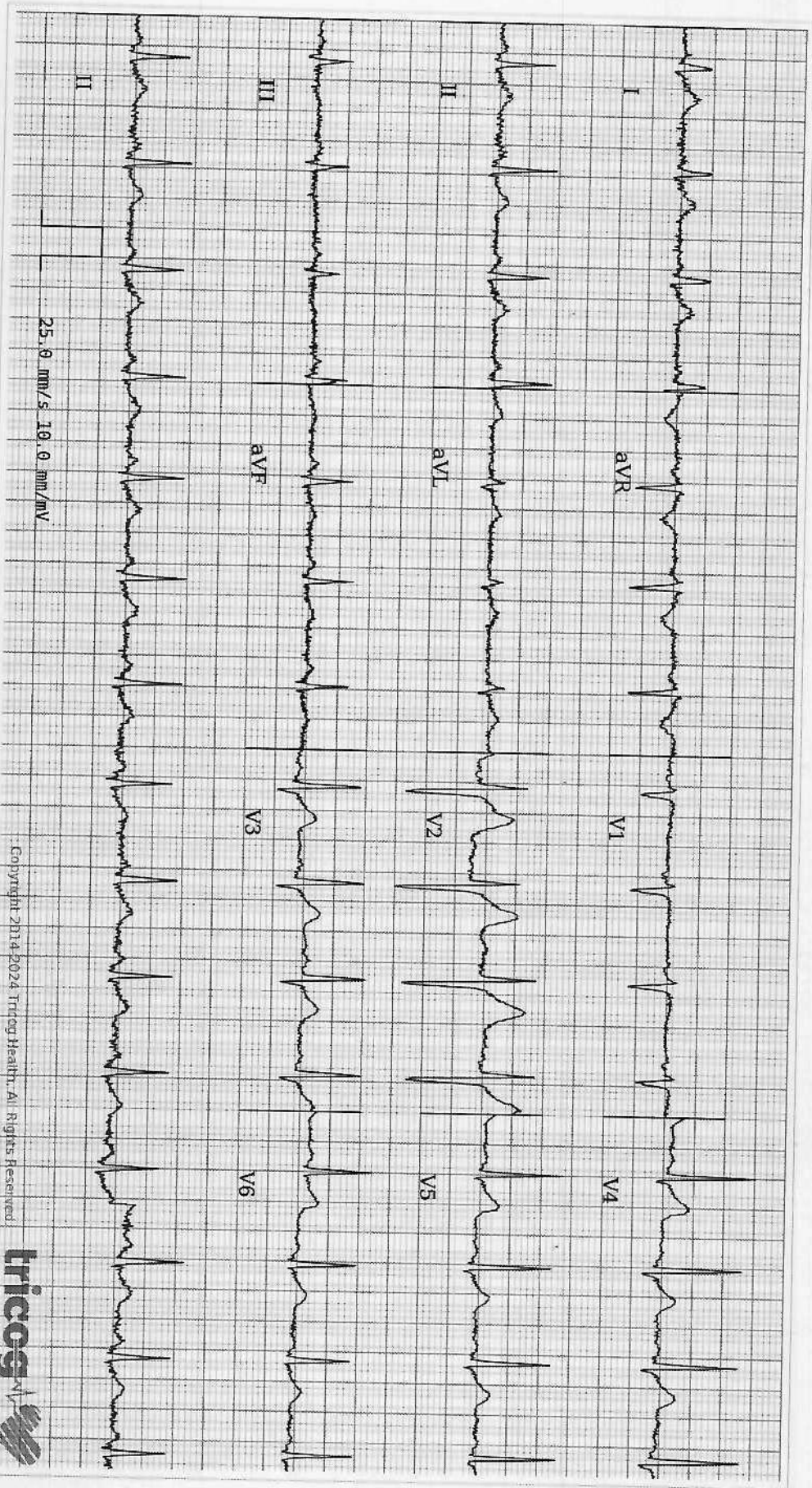

AR: 91bpm VR: 91bpm QRSD: 82ms QT: 348ms QTcB: 428ms PRT: 122ms P-R-T: 66° 58° 24°

ECG Within Normal Limits: Sinus Rhythm, Normal ECG, correlate clinically. Please correlate clinically.

Disclaimer: Analysis in this report is based on ECG alone and should only be used as an adjunct to clinical history, symptoms and results of other invasive and non-invasive tests and must be interpreted by a qualified physician.



REPORTED BY



CERTIFICATE OF MEDICAL FITNESS

This is to certify that I have conducted the clinical examination of Mr. Rajesh . m on 11/3/24.

After reviewing the medical history and on clinical examination it has been found that he/ she is'

<ul style="list-style-type: none"> • Medically Fit 	<p style="text-align: center;"><u>Tick</u></p> <p style="text-align: center;">/</p>
<ul style="list-style-type: none"> • Fit with Restrictions/ Recommendations <p>Though following restrictions have been revealed in my opinion, these are not impediments to the job.</p> <p>1.</p> <p>2.</p> <p>3.</p> <p>However the candidate should follow the advice medication that has been communicated to him/her.</p> <p>Review after</p>	
<ul style="list-style-type: none"> • Currently Unfit. <p>Review after.....recommended.</p>	
<ul style="list-style-type: none"> • Unfit 	

Dr. KOPPALA TRIVENI
 Doctor MBBS
 TSMC/FMR/05003

Patient Name	: Mr. RAJESH MOTTU	Age	: 35 Y/M
UHID	: CUPP.0000086544	OP Visit No	: CUPPOPV130716
Reported By:	: Dr. VINAY KUMAR GUPTA	Conducted Date	: 11-03-2024 11:06
Referred By	: SELF		

ECG REPORT

Observation :-

1. Normal Sinus Rhythm.
2. Heart rate is 91 beats per minutes.
3. No pathological Q wave or S-T,T changes seen.
4. Normal P,Q,R,S,T waves and axis.
5. No evidence of chamber, hypertrophy or enlargement see

Impression:

NORMAL ECG.

CORRELATE CLINICALLY.

----- END OF THE REPORT -----

Dr. VINAY KUMAR GUPTA

Patient Name : Mr. RAJESH MOTTU

Age/Gender : 35 Y/M

UHID/MR No. : CUPP.0000086544

OP Visit No : CUPPOPV130716

Sample Collected on :

Reported on : 09-03-2024 15:43

LRN# : RAD2261673

Specimen :

Ref Doctor : SELF

Emp/Auth/TPA ID : 174759

DEPARTMENT OF RADIOLOGY

ULTRASOUND - WHOLE ABDOMEN

Liver appears normal in size 123 mm and echotexture. No focal lesion is seen. PV and CBD normal. No dilatation of the intrahepatic biliary radicals.

Gall bladder is well distended. No evidence of calculus. Wall thickness appears normal. No evidence of periGB collection. No evidence of focal lesion is seen.

Spleen appears normal in size 94 mm. No focal lesion seen. Splenic vein appears normal.

Pancreas appears normal in echopattern. No focal/mass lesion/calcification. No evidence of peripancreatic free fluid or collection. Pancreatic duct appears normal.

Both the kidneys appear normal in size, shape and echopattern. Cortical thickness and CM differentiation are maintained. No calculus / hydronephrosis seen on either side.

Right kidney : 100 x 43 mm.

Left kidney : 101 x 44 mm.

Urinary Bladder is well distended and appears normal. No evidence of any wall thickening or abnormality. No evidence of any intrinsic or extrinsic bladder abnormality detected.

Prostate is normal in size 24 x 31 x 29 mm and echo texture. Volume measure 11 cc. No evidence of necrosis/calcification seen.

IMPRESSION:-

*** FATTY LIVER.**

Suggest – clinical correlation.

(The sonography findings should always be considered in correlation with the clinical and other investigation finding where applicable.) It is only a professional opinion, Not valid for medico legal purpose.

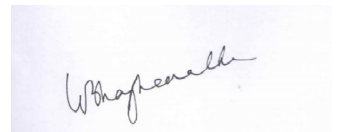

Dr. K BHAGHEERATHI
MBBS, DNB Radiodiagnosis
Consultant Radiologist

Patient Name : Mr. RAJESH MOTTU

Age/Gender : 35 Y/M

UHID/MR No. : CUPP.0000086544

OP Visit No : CUPPOPV130716

Sample Collected on :

Reported on : 09-03-2024 12:23

LRN# : RAD2261673

Specimen :

Ref Doctor : SELF

Emp/Auth/TPA ID : 174759

DEPARTMENT OF RADIOLOGY

X-RAY CHEST PA

Both lung fields and hila are normal .

No obvious active pleuro-parenchymal lesion seen .

Both costophrenic and cardiophrenic angles are clear .

Both diaphragms are normal in position and contour .

Thoracic wall and soft tissues appear normal.

CONCLUSION :

No obvious abnormality seen



Dr. MATTA JYOTHIRMAI
MBBS, MDRD
Radiology

Name: Mr. RAJESH MOTTU
Age/Gender: 35 Y/M
Address: HYD
Location: HYDERABAD, TELANGANA
Doctor:
Department: GENERAL
Rate Plan: UPPAL_06042023
Sponsor: ARCOFEMI HEALTHCARE LIMITED
Consulting Doctor: Dr. AYYAPPA SWAMY AMARA

MR No: CUPP.0000086544
Visit ID: CUPPOPV130716
Visit Date: 09-03-2024 09:26
Discharge Date:
Referred By: SELF

Doctor's Signature

Name: Mr. RAJESH MOTTU
Age/Gender: 35 Y/M
Address: HYD
Location: HYDERABAD, TELANGANA
Doctor:
Department: GENERAL
Rate Plan: UPPAL_06042023
Sponsor: ARCOFEMI HEALTHCARE LIMITED
Consulting Doctor: Dr. KOPPULA TRIVENI

MR No: CUPP.0000086544
Visit ID: CUPPOPV130716
Visit Date: 09-03-2024 09:26
Discharge Date:
Referred By: SELF

HT-CHIEF COMPLAINTS AND PRESENT KNOWN ILLNESS

SYSTEMIC REVIEW

HT-HISTORY

PHYSICAL EXAMINATION

SYSTEMIC EXAMINATION

IMPRESSION

RECOMMENDATION

Doctor's Signature

Name: Mr. RAJESH MOTTU
Age/Gender: 35 Y/M
Address: HYD
Location: HYDERABAD, TELANGANA
Doctor:
Department: GENERAL
Rate Plan: UPPAL_06042023
Sponsor: ARCOFEMI HEALTHCARE LIMITED
Consulting Doctor: Dr. KOPPULA TRIVENI

MR No: CUPP.0000086544
Visit ID: CUPPOPV130716
Visit Date: 09-03-2024 09:26
Discharge Date:
Referred By: SELF

HT-CHIEF COMPLAINTS AND PRESENT KNOWN ILLNESS

SYSTEMIC REVIEW

HT-HISTORY

PHYSICAL EXAMINATION

SYSTEMIC EXAMINATION

IMPRESSION

RECOMMENDATION

Doctor's Signature

Name: Mr. RAJESH MOTTU
Age/Gender: 35 Y/M
Address: HYD
Location: HYDERABAD, TELANGANA
Doctor:
Department: GENERAL
Rate Plan: UPPAL_06042023
Sponsor: ARCOFEMI HEALTHCARE LIMITED
Consulting Doctor: Dr. AYYAPPA SWAMY AMARA

MR No: CUPP.0000086544
Visit ID: CUPPOPV130716
Visit Date: 09-03-2024 09:26
Discharge Date:
Referred By: SELF

Doctor's Signature

Established Patient: No

Vitals

Date	Pulse (Beats/min)	B.P (mmHg)	Resp (Rate/min)	Temp (F)	Height (cms)	Weight (Kgs)	Body Fat Percentage (%)	Visceral Fat Level (%)	Body Age (Years)	BMI	Waist Circum (cms)	Hip (cms)	Waist (cms)	Waist & Hip Ratio	User
10-03-2024 08:55	92 Beats/min	130/80 mmHg	22 Rate/min	98.6 F	158 cms	68.6 Kgs	%	%	Years	27.48	cms	cms	cms		AHLL06629

Established Patient: No

Vitals

Date	Pulse (Beats/min)	B.P (mmHg)	Resp (Rate/min)	Temp (F)	Height (cms)	Weight (Kgs)	Body Fat Percentage (%)	Visceral Fat Level (%)	Body Age (Years)	BMI	Waist Circum (cms)	Hip (cms)	Waist (cms)	Waist & Hip Ratio	User
10-03-2024 08:55	92 Beats/min	130/80 mmHg	22 Rate/min	98.6 F	158 cms	68.6 Kgs	%	%	Years	27.48	cms	cms	cms		AHLL06629

Established Patient: No

Vitals

Date	Pulse (Beats/min)	B.P (mmHg)	Resp (Rate/min)	Temp (F)	Height (cms)	Weight (Kgs)	Body Fat Percentage (%)	Visceral Fat Level (%)	Body Age (Years)	BMI	Waist Circum (cms)	Hip (cms)	Waist (cms)	Waist & Hip Ratio	User
10-03-2024 08:55	92 Beats/min	130/80 mmHg	22 Rate/min	98.6 F	158 cms	68.6 Kgs	%	%	Years	27.48	cms	cms	cms		AHLL06629

Established Patient: No

Vitals

Date	Pulse (Beats/min)	B.P (mmHg)	Resp (Rate/min)	Temp (F)	Height (cms)	Weight (Kgs)	Body Fat Percentage (%)	Visceral Fat Level (%)	Body Age (Years)	BMI	Waist Circum (cms)	Hip (cms)	Waist (cms)	Waist & Hip Ratio	User
10-03-2024 08:55	92 Beats/min	130/80 mmHg	22 Rate/min	98.6 F	158 cms	68.6 Kgs	%	%	Years	27.48	cms	cms	cms		AHLL06629

S. No.	Company Name
1	Arcofemi/Mediwheel/MALE/FEMALE

PACKAGE NAME	Booking ID
Arcofemi MediWheel Full Body Annual Plus Male 2D ECHO	bobE13543

EMP-NAME	AGE	GENDER	EMAIL
MR. RAJESH MOTTU	35 year	Male	rajeshmottu@gmail.com

CONTACT NO	Appointment Date	Appointment Time	CLINIC NAME	CLINIC STATE
9652309652	3/9/2024	9:00 AM	Apollo Clinic - Uppal	Telangana

CLINIC CITY	Booking Status
Hyderabad	If 2D ECHO Slot are Full or 2D Echo Facility not Available book TMT Package

Status	Remarks
Confirmed	



बैंक ऑफ़ बड़ौदा
Bank of Baroda

नाम मोत्तु राजेश

Name Mottu Rajesh

EC No. 174759

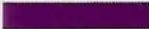

जारीकर्ता प्राधिकारी
Issuing Authority

धारक क हस्ताक्षर
Signature of Holder

Patient Name : Mr. RAJESH MOTTU Age : 35 Y/M
UHID : CUPP.0000086544 OP Visit No : CUPPOPV130716
Conducted By: : Dr. CH VENKATESHAM Conducted Date : 09-03-2024 16:37
Referred By : SELF

2D-ECHO WITH COLOUR DOPPLER

Dimensions:

Ao (ed)	3.0 CM
LA (es)	3.0 CM
LVID (ed)	4.1 CM
LVID (es)	2.6 CM
IVS (Ed)	1.0 CM
LVPW (Ed)	1.0 CM
EF	69.00%
%FD	3500%
MITRAL VALVE :	NORMAL
AML	NORMAL
PML	NORMAL
AORTIC VALVE	NORMAL
TRICUSPID VALVE	NORMAL
RIGHT VENTRICLE	NORMAL
INTER ATRIAL SEPTUM	INTACT
INTER VENTRICULAR SEPTUM	INTACT
AORTA	NORMAL
RIGHT ATRIUM	NORMAL
LEFT ATRIUM	NORMAL
Pulmonary Valve	NORMAL
PERICARDIUM	NORMAL

Patient Name	: Mr. RAJESH MOTTU	Age	: 35 Y/M
UHID	: CUPP.0000086544	OP Visit No	: CUPPOPV130716
Conducted By:	: Dr. CH VENKATESHAM	Conducted Date	: 09-03-2024 16:37
Referred By	: SELF		

COLOUR AND DOPPLER STUDIES:

AJV = 1.4

PJV = 0.8

E = 0.8

A = 0.6

MPRESSION:

NORMAL SIZED CARDIAC CHAMBERS & VALVES.

NORMAL BLOOD FLOW.

GOOD LV / RV FUNCTION.

NO RWMA / LVH

NO CLOT / P-E

