

An ISO 9001 : 2015 CERTIFIED
Regd No.: BR 2012 PTCO 18365

Mob.: 9308054737, 9334333369



JEEVAN SAHARA HOSPITAL PVT. LTD.

Rajdhani Road, Tajpur, Samastipur - 848130

Website : www.jeevansaharahospital.com ! E-Mail : jeevansaharahospital@gmail.com

Dr. Rakesh kumar
B.Sc., M.B.B.S.
Post Graduate (Ped. Nutrition) Boston University
Post Graduate Diploma (Ultrasonography)
General Physician

Dr. B. K. Sharan
M.B.B.S., M.D.,
Senior Consultant Cardio & Neuro

OPD Prescription

OPD No.	: 40	Date	: 22/Mar/2024	Serial No.	: 11
Patient Name	: Mr. PRAVEEN KUMAR	Age / Sex	: 35 Years / Male	Valid Upto	: 06/Apr/2024
Guardian Name	: S/O MAHAVER MANDAL	UHID No.	: 6508		
Address	: BANK OF BARODA				

BP :-

Weight :-

Pulse :-

Temp :-

- Patient came for routine - check-up.

- All reports are within normal limits

- need continue monthly and physician to
daily routine work.

Not Valid for Medico legal Purpose

Toll Free - 1800 120 550055



JEEVAN SAHARA HOSPITAL PVT. LTD.

(A Multispeciality Hospital for All Your Health Needs) An ISO 9001 : 2015 CERTIFIED HOSPITAL

Rajdhani Road, Tajpur, Samastipur - 848130

Regd No.: BR 2012 PTCO 18365

Website : www.jeevansaharahospital.com

E-Mail : jeevansaharahospital@gmail.com

प्रत्येक दिन समय 10 बजे से संध्या 5 बजे तक।



7549688500, 8292392777
9334333369, 9308054737

Name : Praveen Kumar Date: 22/03/24

Address : Koshinapuri Samastipur

Age: 35yr Sex: M B.P: 110/70 Weight: 89 Pulse: 80

डॉ. अमरेन्द्र झा

M.B.B.S., MS. (Eye) Patna
नेत्र रोग मोतियाबिन्द (फेको)

ग्लूकोमा, रेटिना विशेषज्ञ

प्रशिक्षित-अरविन्द आई हॉस्पिटल, मधुरई (मद्रास)

पूर्व मुख्य नेत्र शल्य चिकित्सा,
आई हॉस्पिटल, नेपाल

Routine checkup

OK
BE Enthus

VA	6/6	RE	LE
	6/6	6/6	6/6
M.V	N6	RRR	RRR
	N6	OR	OR
		N	N
		AN	AN
		normal	normal
		ACH	ACH
		Normal	Normal

24 घंटा इमरजेन्सी सेवा उपलब्ध।

- यह पूर्जा केवल 15 दिनों तक मान्य होगा।
- दवा खरीदकर कम्पाउण्डर से दिखा लें।
- दवा खाने के बाद किसी तरह की शिकायत होने पर दवा बन्द कर डॉक्टर से सम्पर्क करें।

Not Valid for Medico Legal Purpose

ऑख ईश्वर का अनुपम भेंट है। इसकी सुरक्षा का हर संभव प्रयत्न करें।

Toll Free - 1800 120 550055

ID: 900166

praveen kumar
Male 35Years
Req. No. :

22-03-2024 03:54:08 PM

HR	63	bpm
P	108	ms
PR	157	ms
QRS	79	ms
QT/QTcBz	365/375	ms
P/QRST	17/52/41	°
RV5/SV1	1.035/0.602	mV

Diagnosis Information:
Sinus Arrhythmia
Middle ST Elevation(V2)

Report Confirmed by:

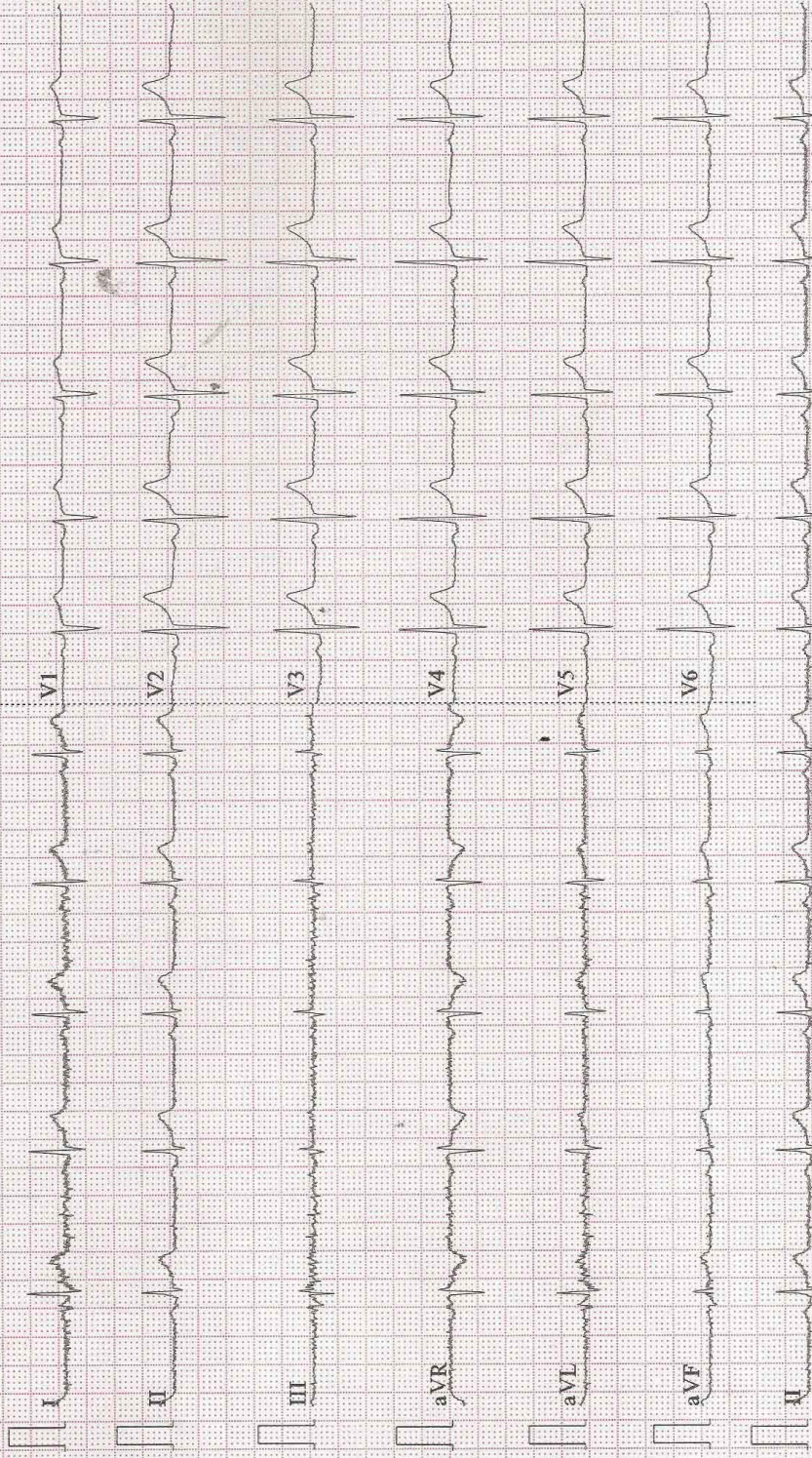

Regd No.: 020/2019

Mob.: 9430667724



An ISO 9001 : 2015 CERTIFIED DIAGNOSTIC
JEEVAN SAHARA DIAGNOSTIC

Rajdhani Road, Tajpur, Samastipur - 848130

E-Mail : jeevansaharadiagnostic@gmail.com

Reference No. : 13887	Age : 35 Year's	Date : 22- 03- 2024
Name : Praveen Kumar	Sex : Male	Specimen : Blood
Ref. by : J.S.H., Tajpur	Coll. Date : 22- 03- 2024	Repo. Date : 22-03-2024

REPORT OF CBC

INVESTIGATION	RESULT	UNITS	NORMAL RANGE
Hemoglobin	16.5	g/dl	11-18 g/dl
Hb%	92.69	%	
TOTAL COUNT			
Platelets	2.18	Lack/cmm	1.0-3.5 Lack/cmm
Erythrocytes	5.19	milli./cumm	3.5-6.0 milli./cumm
Leucocytes	7300	/cumm	3500-10000/cumm
DIFFERENTIAL COUNT OF W.B.C.			
Neutrophil	74	%	50-70%
Lymphocyte	21	%	20-40%
Eosinophil	05	%	01-06%
Monocyte	00	%	01-05%
Basophils	00	%	00-01%
RDW_CV	14.0	%	11-16%
RDW_SD	44.3	fl	35.0-56.0fl
HCT	47.0	%	35.0-54.0%
MCV	90.7	fl	80-100fl
MCH	31.9	pg	26-34pg
MCHC	35.1	%	32-36%
MPV	10.5	%	6.5-12.0%
PDW	16.0	%	0.9-17.0%
PCT	0.22	%	0.10-0.28
P_LCR	30.1	%	11.0-45.0
P_LCC	66	fl	11-135

Please correlate with clinical conditions

*****End of the Report*****

M. K. Chaudhary
(D.M.L.T.)
Sr.Technologist

Dr. PANKAJ BHUSHAN,
M.B.B.S., MD(Biochem)
Pathologis

CONDITION FOR REPORTING 1. The report result are for information and for Interpretation of the referring doctor only. 2. It is Presumed that the tests performed on the specimen belong to the patient named or identified. 3. Result of tests may vary from laboratory to laboratory and also in some parameters from time to time for the same patient. 4. Should the results indicate an unexpected abnormality. The same should be reconfirmed. 5. Only such medical professional who understand reporting units reference ranges and limitation of Technology should interpret result.

FACILITIES : A fully computerised pathological laboratory. All type of Hormonal Test.

This is just a Professional opinion and should be related. Clinically not for medico legal purpose. If the result of the test is/all alarming or unexpected the advice to contact the lab immediately for Re-Check.

Toll Free No.- 1800 120 550055

Regd No.: 020/2019

Mob.: 9430667724



An ISO 9001 : 2015 CERTIFIED DIAGNOSTIC
JEEVAN SAHARA DIAGNOSTIC

Rajdhani Road, Tajpur, Samastipur - 848130

E-Mail : jeevansaharadiagnostic@gmail.com

Reference No. : 13887

Name : Praveen Kumar

Ref. by : J.S.H., Tajpur

Age : 35 Year's

Sex : Male

Coll. Date : 22- 03- 2024

Date : 22- 03- 2024

Specimen : Blood

Repo. Date : 22-03-2024

HAEMATOLOGY

ABO GROUP:- 'B'

Rh:- : Positive

ESR:- : 12 mm/hr 0.15 mm/hr

BIOCHEMISTRY

Blood Sugar (R) : 89.7 mg/dl GOD/POD 80-150 mg/dl

Please correlate with clinical conditions
*****End of the Report*****

M. K. Chaudhary
(D.M.L.T.)
Sr. Technologist

Dr. PANKAJ BHUSHAN,
M.B.B.S., MD(Biochem)
Pathologist

CONDITION FOR REPORTING 1. The report result are for information and for Interpretation of the referring doctor only. 2. It is Presumed that the tests performed on the specimen belong to the patient named or identified. 3. Result of tests may vary from laboratory to laboratory and also in some parameters from time to time for the same patient. 4. **Should the results indicate an unexpected abnormality. The same should be reconfirmed** 5. Only such medical professional who understand reporting units reference ranges and limitation of Technology should interpret result.

FACILITIES : A fully computerised pathological laboratory. All type of Hormonal Test.

This is just a Professional opinion and should be related. Clinically not for medico legal purpose. If the result of the test is/all alarming or unexpected the advice to contact the lab immediately for Re-Check

Toll Free No.- 1800 120 550055

Regd No.: 020/2019

Mob.: 9430667724



An ISO 9001 : 2015 CERTIFIED DIAGNOSTIC
JEEVAN SAHARA DIAGNOSTIC

Rajdhani Road, Tajpur, Samastipur - 848130

E-Mail : jeevansaharadiagnostic@gmail.com

Reference No. : 13887

Name : Praveen Kumar

Ref. by : J.S.H., Tajpur

Age : 35 Year's

Sex : Male

Coll. Date : 22- 03- 2024

Date : 22- 03- 2024

Specimen : Blood

Repo. Date : 22-03-2024

INVESTIGATION	VALUE	UNITS	NORMAL RANGE
KIDNEY FUNCTION TEST (KFT)			
BLOOD UREA	37.4	mg/dl	13.-50.0
SERUM CREATININE	0.7	mg/dl	0.4-1.4
SERUM URIC ACID	5.0	mg/dl	2.6-7.2
BLOOD UREA NITROGEN (BUN)	23.64	mg%	05.0-25.0
SODIUM	143.4	mmol/L	135.0-155.0
POTASSIUM	4.63	mmol/L	3.5-5.5
CHLORIDE	105.1	mmol/L	96.0-106.0
TOTAL CALCIUM	8.95	mg/dl	8.80-10.80
GLOBULIN	4.52	mg/dl	2.5-5.6
A/G RATIO	1.7		1.3-2.1

Please correlate with clinical conditions
*****End of the Report*****

M. K. Chaudhary
(D.M.L.T.)
Sr. Technologist

Dr. PANKAJ BHUSHAN,
M.B.B.S., MD(Biochem)
Pathologist

This is only a Professional Report. Not for Medico-Legal Purpose

CONDITION FOR REPORTING 1. The report result are for information and for Interpretation of the referring doctor only. **2.** It is Presumed that the tests performed on the specimen belong to the patient named of identified **3.** Result of tests may vary from laboratory to laboratory and also in some parameters from time to for the same patient. **4 Should the results indicate an unexpected abnormality. The same should be reconfirmed.** **5.** Only such medical professional who understand reporting units reference ranges and limitation of Technology should interpret result.

FACILITIES : A fully computerised pathological laboratory. All type of Hormonal Test.

This is just a Professional opinion and should be related. Clinically not for medico legal purpose. If the result of the test is/ all alarming or unexpected the advice to contact the lab immediately for Re-Check.

Toll Free No.- 1800 120 550055

Regd No.: 020/2019

Mob.: 9430667724



An ISO 9001 : 2015 CERTIFIED DIAGNOSTIC
JEEVAN SAHARA DIAGNOSTIC

Rajdhani Road, Tajpur, Samastipur - 848130

E-Mail : jeevansaharadiagnostic@gmail.com

Reference No. : 13887
Name : Praveen Kumar
Ref. by : J.S.H., Tajpur

Age : 35 Year's
Sex : Male
Coll. Date : 22- 03- 2024

Date : 22- 03- 2024
Specimen : Blood
Repo. Date : 22-03-2024

INVESTIGATION	VALUE	UNITS	NORMAL RANGE
LIVER FUNCTION TEST (LFT)			
BILIRUBIN TOTAL	0.8	mg/dl	0.0-1.0
CONJUGATED (D. Bilirubin)	0.3	mg/dl	0.0-0.3
UNCONJUGATED (I. D. Bilirubin)	0.5	mg/dl	0.0-0.6
SGOT	34.1	IU/L	0.0-34.0
SGPT	40.8	IU/L	0.0-40.0
ALKALINE PHOSPHATASE	168.1	IU/L	0.0-270.0
GAMMA GT	38.21	IU/L	0.0-55.0
TOTAL PROTEIN	7.83	mg/dl	6.3-8.2
SERUM ALBUMIN	3.50	mg/dl	3.5-5.0
GLOBULIN	4.31	mg/dl	2.5-5.6
A/G RATIO	1.9		1.3-2.1

Please correlate with clinical conditions
*****End of the Report*****

M. K. Chaudhary
(D.M.L.T.)
Sr.Technologist

Dr. PANKAJ BHUSHAN.
M.B.B.S., MD(Biochem)
Pathologist

This is only a Professional Report. Not for Medico-Legal Purpose

CONDITION FOR REPORTING 1. The report result are for information and for Interpretation of the referring doctor only. **2.** It is Presumed that the tests performed on the specimen belong to the patient named of identified **3.** Result of tests may vary from laboratory to laboratory and in some parameters from time to time for the same patient. **4 Should the results indicate an unexpected abnormality. The same should be reconfirm** **5.** Only such medical professional who understand reporting units reference ranges and limitation of Technology should interpret result.
FACILITIES : A fully computerised pathological laboratory. All type of Hormonal Test.

This is just a Professional opinion and should be related. Clinically not for medico legal purpose. If the result of the test is/all alarming or unexpected the advice to contact the lab immediately for Re-C

Toll Free No.- 1800 120 550055

Regd No.: 020/2019

Mob.: 9430667724



An ISO 9001 : 2015 CERTIFIED DIAGNOSTIC

JEEVAN SAHARA DIAGNOSTIC

Rajdhani Road, Tajpur, Samastipur - 848130

E-Mail : jeevansaharadiagnostic@gmail.com

Reference No. : 13887	Age : 35 Year's	Date : 22- 03- 2024
Name : Praveen Kumar	Sex : Male	Specimen : Blood
Ref. by : J.S.H., Tajpur	Coll. Date : 22- 03- 2024	Repo. Date : 22-03-2024

TEST NAME	TECHNOLOGY	VALUE	UNITS
HbA1c - (HPLC)	H.P.L.C	5.2	%

Reference Range:

Reference Range: As per ADA Guidelines	Guidance For known Diabetics
Below 5.7% : Normal	Below 6.5% : Good Control
5.7%-6.4% : Prediabetic	6.5% - 7% : Fair Control
>=6.5% : Diabetic	7.0% - 8% : Unsatisfactory Control
	>8% : Poor Control

Method : Fully Automated H.P.L.C. using Biorad Variant II Turbo

AVERAGE BLOOD GLUCOSE (ABG)	CALCULATED	= 117.6	mg/dl
-----------------------------	------------	---------	-------

Reference Range:

90 - 120 mg/dl : Good Control
121 - 150 mg/dl : Fair Control
151 - 180 mg/dl : Unsatisfactory Control
>180 mg/dl : Poor Control

Method : Derived from HbA1c values

Please correlate with clinical conditions

Please correlate with clinical conditions

*****End of the Report*****

M. K. Chaudhary
(D.M.L.T.)
Sr.Technologist

Dr. PANKAJ BHUSHAN.
M.B.B.S., MD(Biochem)
Pathologist

CONDITION FOR REPORTING 1. The report result are for information and for Interpretation of the referring doctor only. 2. It is Presumed that the tests performed on the specimen belong to the patient named or identified. 3. Result of tests may vary from laboratory to laboratory and also in some parameters from time to time for the same patient. 4. Should the results indicate an unexpected abnormality. The same should be reconfirmed. 5. Only such medical professional who understand reporting units reference ranges and limitation of Technology should interpret result.

FACILITIES : A fully computerised pathological laboratory. All type of Hormonal Test.

This is just a Professional opinion and should be related. Clinically not for medico legal purpose. If the result of the test is/all alarming or unexpected the advice to contact the lab immediately for Re-Check.

Toll Free No.- 1800 120 550055

Regd No.: 020/2019

Mob.: 94306677



An ISO 9001 : 2015 CERTIFIED DIAGNOSTIC
JEEVAN SAHARA DIAGNOSTIC

Rajdhani Road, Tajpur, Samastipur - 848130

E-Mail : jeevansaharadiagnostic@gmail.com

Reference No. : 13887 Age : 35 Year's Date : 22- 03- 2024
Name : Praveen Kumar Sex : Male Specimen : Blood
Ref. by : J.S.H., Tajpur Coll. Date : 22- 03- 2024 Repo. Date : 22-03-2024

Test Asked:-

Lipid Profile:

	Result	Unit	Method	Limit
Total Cholesterol -	193.7	Mg/dl	Chod-Pod	130-250
Triglyceriles-	95.6	Mg/dl	Gop	60-180(M)- 40-130(F)
HDL- CHOLESTEROL -	55-2	Mg/dl	PTA-	30-70(M)- 35-90(F)
LDH- CHOLESTEROL -	75-6	Mg/dl	Calculated	70-150
VLDL- CHOLESTEROL-	29.34	Mg/dl	Calculated	5.0-30
Total -CHOL/HDL	2.9	Mg/dl	Calculated	0.00-4.90

Please correlate with clinical conditions
*****End of the Report*****

M. K. Chaudhary
(D.M.L.T.)
Sr.Technologist

Dr. PANKAJ BHUSHAN,
M.B.B.S., MD(Biochem)
Pathologist

CONDITION FOR REPORTING 1. The report result are for information and for Interpretation of the referring doctor only. **2.** It is Presumed that the tests performed on the specimen belong to the patient named or identified **3.** Result of tests may vary from laboratory to laboratory and also in some parameters from time to time for the same patient. **4 Should the results indicate an unexpected abnormality. The same should be reconfirmed.** **5.** Only such medical professional who understand reporting units reference ranges and limitation of Technology should interpret result.

FACILITIES : A fully computerised pathological laboratory. All type of Hormonal Test.

This is just a Professional opinion and should be related. Clinically not for medico legal purpose. If the result of the test is/all alarming or unexpected the advice to contact the lab immediately for Re-Check.

Toll Free No.- 1800 120 550055

Regd No.: 020/2019

Mob.: 943066772

An ISO 9001 : 2015 CERTIFIED DIAGNOSTIC



JEEVAN SAHARA DIAGNOSTIC

Rajdhani Road, Tajpur, Samastipur - 848130

E-Mail : jeevansaharadiagnostic@gmail.com

Reference No. : 13887

Age : 35 Year's

Date : 22-09-2024

Name : Praveen Kumar

Sex : Male

Specimen : Blood

Ref. by : J.S.H., Tajpur

Coll. Date : 22-09-2024

Rept. Date : 22-09-2024

Test

Asked : HBsAg, Anti , HIV 1 & 2

SEROLOGY

Hepatitis B Surface Antigen (HBsAg)

QUALITATIVE

Result



"Non Reactive"

Human Immune Virus (HIV) 1 & 2

QUALITATIVE

Result

"Non Reactive"

VDRL

"Non Reactive"



M. K. Chaudhary
(D.M.L.T.)
Sr. Technologist

Dr. PANKAJ BEHSEAN
M.B.B.S., MD (General)
Pathologist

This is only a Professional Report. Not for Medical Legal Purpose

CONDITION FOR REPORTING 1. The report result are for information and for Interpretation of the referring doctor only. 2. It is Presumed that the tests performed on the specimen belong to the patient named of identified 3. Result of tests may vary from laboratory to laboratory as in some parameters from time to time for the same patient. 4. **Should the results indicate an unexpected abnormality. The same should be reconfirmed** 5. Only such medical professional who understand reporting units reference ranges and limitation of Technology should interpret result.

FACILITIES : A fully computerised pathological laboratory. All type of Hormonal Test.

This is just a Professional opinion and should be related. Clinically not for medico legal purpose. If the result of the test is/all alarming or unexpected the advice to contact the lab immediately for R

Toll Free No.- 1800 120 550055

Regd No.: 020/2019

Mob.: 943066772



An ISO 9001 : 2015 CERTIFIED DIAGNOSTIC
JEEVAN SAHARA DIAGNOSTIC

Rajdhani Road, Tajpur, Samastipur - 848130

E-Mail : jeevansaharadiagnostic@gmail.com

Reference No. : 13887	Age : 35 Year's	Date : 22- 03- 2024
Name : Praveen Kumar	Sex : Male	Specimen : Urine
Ref. by : J.S.H., Tajpur	Coll. Date : 22- 03- 2024	Repo. Date : 22-03-2024

Routine Examination of Urine

PHYSICAL EXAMINATION

Volume	20ml
Colour	Yellow
Appearance	Clear
Deposit	Absent
pH	6.0
Specific Gravity	1.025

CHEMICAL EXAMINATION

Proteins	Absent
Sugar	Absent
Ketone	Absent
Bile Pigment	Absent
Bile salt	Absent
Occult Blood	Absent
Urobilinogen	Normal

MICROSCOPIC EXAMINATION

Pus Cells	02-04 / hpf
Epithelial Cells	01-02 / hpf
Red Blood Cells	Not Found
Casts	Absent
Crystals	Absent
Others Findings	Nil

Please correlate with clinical conditions
*****End of the Report*****

M. K. Chaudhary
(D.M.L.T.)
Sr. Technologist

Dr. PANKAJ BHUSHAN.
M.B.B.S., MD(Biochem)
Pathologist

This is only a Professional Report. Not for Medico-Legal Purpose

CONDITION FOR REPORTING 1. The report result are for information and for Interpretation of the referring doctor only. 2. It is Presumed that the tests performed on the specimen belong to the patient named and identified 3. Result of tests may vary from laboratory to laboratory and in some parameters from time to time for the same patient. 4. **Should the results indicate an unexpected abnormality. The same should be reconfirmed.** 5. Only such medical professional who understand reporting units reference ranges and limitation of Technology should interpret result.

FACILITIES : A fully computerised pathological laboratory. All type of Hormonal Test.

This is just a Professional opinion and should be related. Clinically not for medico legal purpose. If the result of the test is/all alarming or unexpected the advice to contact the lab immediately for Re-

Toll Free No.- 1800 120 550055

Regd No.: 44/2014

Mob.: 9430667724



JEEVAN SAHARA ULTRASOUND

Rajdhani Road, Tajpur, Samastipur - 848130

An ISO 9001:2015 CERTIFIED

Name of Patient : MR. PRAVEEN KUMAR Age : 35 YEAR
 Part Examined : USG OF WHOLE ABDOMEN Sex : MALE.
 Referred By Dr. : J S HOSPITAL. Date : 22.03.2

Thank you for the referral



Liver : 15.69 cm. Enlarged in size. Echotexture appears echogenic. No focal mass diffuse lesion seen. IHD not dilated.

G. Bladder : Normal in shape size and volume. The lumen is echofree. No calculi or mass seen. The lining mucosa and the wall thickness is normal.

C.B.D. : Not dilated.

P.V. : Not dilated.



Pancreas : Normal in shape size and position. The pancreatic ducts are not dilated. No abnormal mass or calcification seen.

Spleen : 09.18 cm. Normal in size. The echotexture is uniform and homogenous is normal. No abnormal mass or calcification seen.

Rt. Kidney : 08.63 cm.

Lt. Kidney : 09.65 cm.



Both the kidneys are normal in shape size and position. The cortical thickness is normal. Corticomedullary junction is well demarked. Pelvicalyceal system are not dilated. No abnormal mass or calculus seen.

Ureter : Both not dilated.

U. Bladder : The lumen is echofree. No calculi or mass seen. The lining mucosa and wall thickness is normal.



Prostate : Normal in shape size and position. Capsules are intact. No abnormal mass calcification seen.

R.I.F. : No lump or mass collection seen in right iliac fossa region.

Others : No ascites, Mass lesion or pleural effusion seen.



OPINION : HEPATOMEGALY WITH GRADE-I FATTY CHANGES.



Radiologist
Dr. A. K. MAHANTA
MBBS, MD, RD

3D-COLOUR DOPPLER

Kindly Co-relate clinically "Not for Medical -Legal Purpose The Report and films must always be considered with clinical finding to arrive at a conclusion"

PLEASE LET US KNOW THE FOLLOW UP TO THE PATIENT

TOLL FREE No- 1800120550055

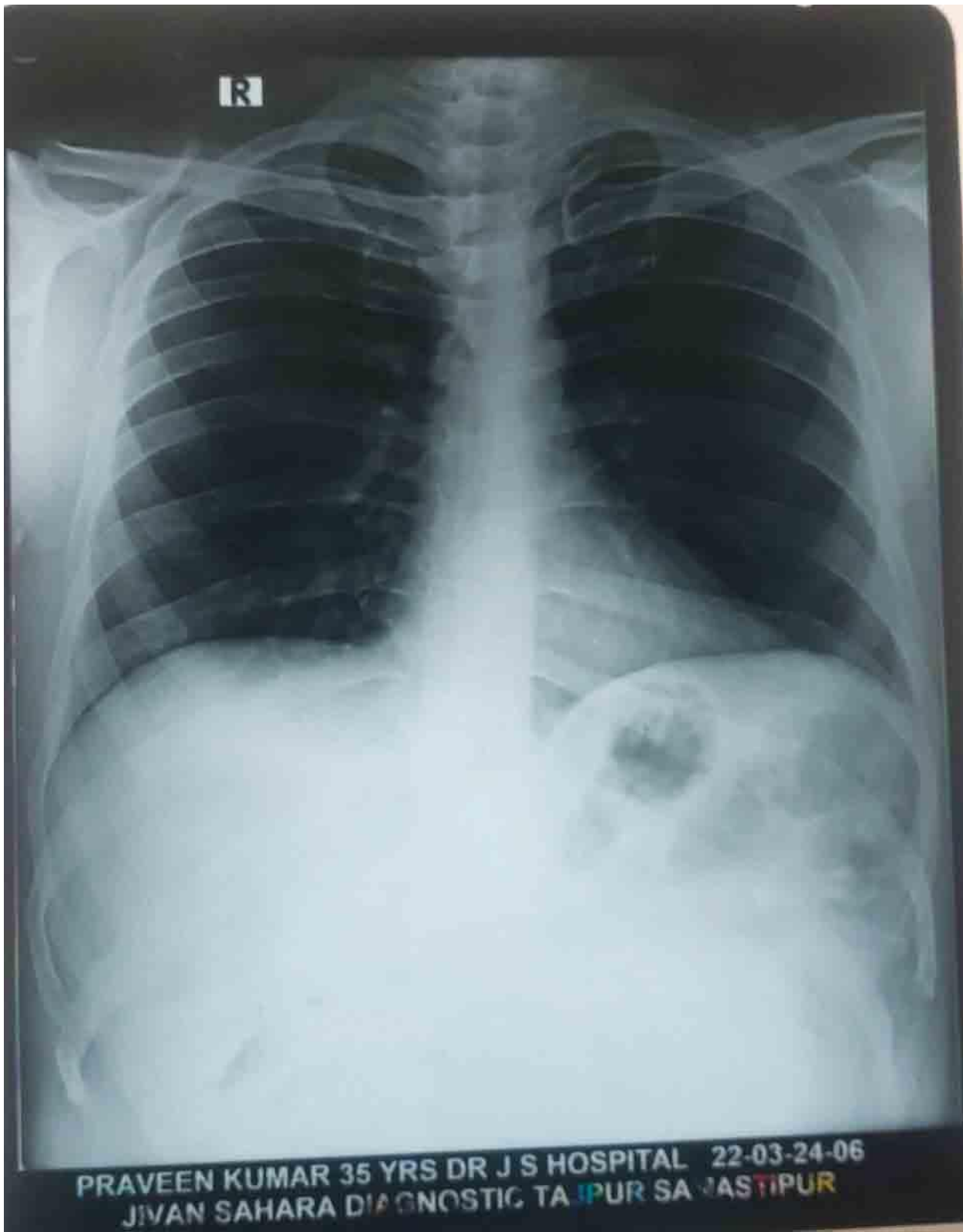

PRAVEEN KUMAR 35 YRS DR J S HOSPITAL 22-03-24-06
JIVAN SAHARA DIAGNOSTIC TAILOR SAHASTIPUR