

If the examinee is suffering from an acute life threatening situation, you may be obliged to disclose the result of the medical examination to the examinee.

1. Name of the examinee	:	Mr./Mrs./Ms. Matthew Anthony
2. Mark of Identification	:	(Mole/Scar/any other (specify location)): A mole on left cheek
3. Age/Date of Birth	:	33, 24/02/1991 Gender: F/M
4. Photo ID Checked	:	(Passport/Election Card/PAN Card/Driving Licence/Company ID)

PHYSICAL DETAILS:

a. Height 177 (cms)	b. Weight 91 (Kgs)	c. Girth of Abdomen 97 (cms)
d. Pulse Rate 76 (/Min)	e. Blood Pressure:	Systolic 120 Diastolic 70
	1 st Reading	120 70
	2 nd Reading	120 70

FAMILY HISTORY:

Relation	Age if Living	Health Status	If deceased, age at the time and cause
Father	85	Healthy	
Mother	59	Healthy	
Brother(s)	Nil		
Sister(s)	Nil		

HABITS & ADDICTIONS: Does the examinee consume any of the following?

Tobacco in any form	Sedative	Alcohol
No	No	No

PERSONAL HISTORY

- | | |
|---|---|
| a. Are you presently in good health and entirely free from any mental or Physical impairment or deformity. If No, please attach details. Y/N ✓ | c. During the last 5 years have you been medically examined, received any advice or treatment or admitted to any hospital? Y/N ✓ |
| b. Have you undergone/been advised any surgical procedure? Y/N ✓ | d. Have you lost or gained weight in past 12 months? Y/N ✓ |

Have you ever suffered from any of the following?

- | | |
|--|---|
| • Psychological Disorders or any kind of disorders of the Nervous System? Y/N ✓ | • Any disorder of Gastrointestinal System? Y/N ✓ |
| • Any disorders of Respiratory system? Y/N ✓ | • Unexplained recurrent or persistent fever, and/or weight loss Y/N ✓ |
| • Any Cardiac or Circulatory Disorders? Y/N ✓ | • Have you been tested for HIV/HBsAg / HCV before? If yes attach reports Y/N ✓ |
| • Enlarged glands or any form of Cancer/Tumour? Y/N ✓ | • Are you presently taking medication of any kind? Y/N ✓ |
| • Any Musculoskeletal disorder? Y/N ✓ | |

- Any disorders of Urinary System? **Y/N** ✓
- Any disorder of the Eyes, Ears, Nose, Throat or Mouth & Skin **Y/N** ✓

FOR FEMALE CANDIDATES ONLY

- a. Is there any history of diseases of breast/genital organs? **Y/N**
- b. Is there any history of abnormal PAP Smear/Mammogram/USG of Pelvis or any other tests? (If yes attach reports) **Y/N**
- c. Do you suspect any disease of Uterus, Cervix or Ovaries? **Y/N**
- d. Do you have any history of miscarriage/abortion or MTP **Y/N**
- e. For Parous Women, were there any complication during pregnancy such as gestational diabetes, hypertension etc **Y/N**
- f. Are you now pregnant? If yes, how many months? **Y/N**

CONFIDENTIAL.COMMENTS FROM MEDICAL EXAMINER

- Was the examinee co-operative? **Y/N**
- Is there anything about the examinee's health, lifestyle that might affect him/her in the near future with regard to his/her job? **Y/N**
- Are there any points on which you suggest further information be obtained? **Y/N**
- Based on your clinical impression, please provide your suggestions and recommendations below;

Lifestyle and diet modifications advised

- Do you think he/she is **MEDICALLY FIT** or **UNFIT** for employment.

FIT

MEDICAL EXAMINER'S DECLARATION

I hereby confirm that I have examined the above individual after verification of his/her identity and the findings stated above are true and correct to the best of my knowledge.

Name & Signature of the Medical Examiner : *Dr. Austin Varghees*

Seal of Medical Examiner : *[Signature]*

Dr. Austin Varghees
MBBS
TCMC Reg. No:77017



Name & Seal of DDRC SRL Branch :

Date & Time :

DDRC agilus Pathlabs Limited.

Corp. Office : Express House, Second Floor, Opp. Pothys Silks, Banerjee Road, Kaloor -682017

Contact :- 93334 93334, Web :- www.ddrcagilus.com Email :- info.ddrc@agilus.in

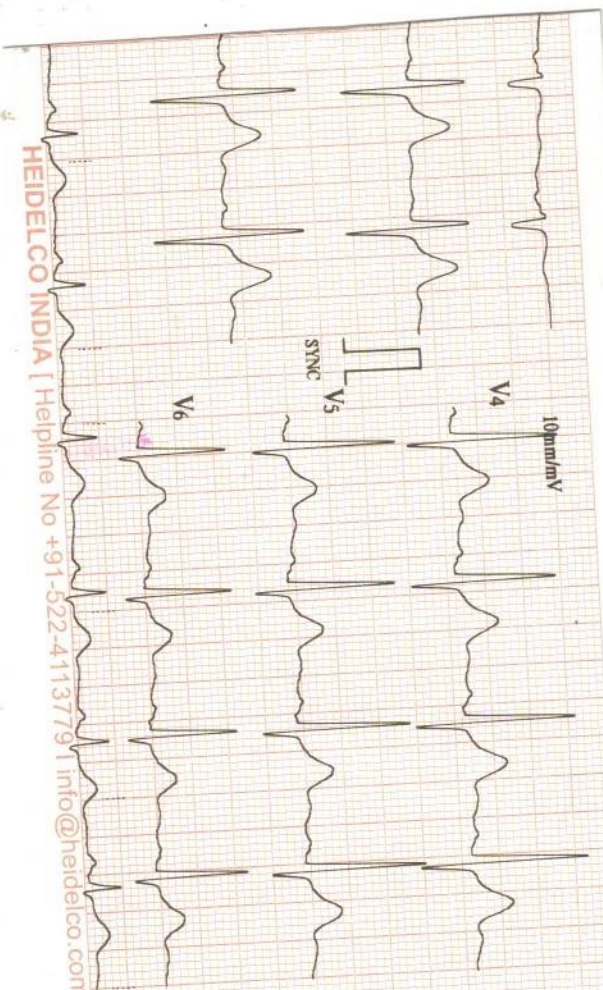

HEIDELCO INDIA [Helpline No +91-522-4113179 | info@heidelco.com]

23/03/2024 13:48

ID : 4957

Name: ANTONY
MATHEW

Sex : Male

Age : 33

HR	: 76	bpm
R-R	: 786	ms
P-R	: 158	ms
QRS	: 102	ms
QT/QTc	: 371/418	ms
P/QRS/T	: 34/-1/25	°
RV5/SV1	: 1.530/0.470	mV
RV5/SV1	: 2.000	mV

V2:002(RRIS: V2:004 /AMP: V1: 006)



Machine Interpretation Only

Confirm with Physician

Physician:

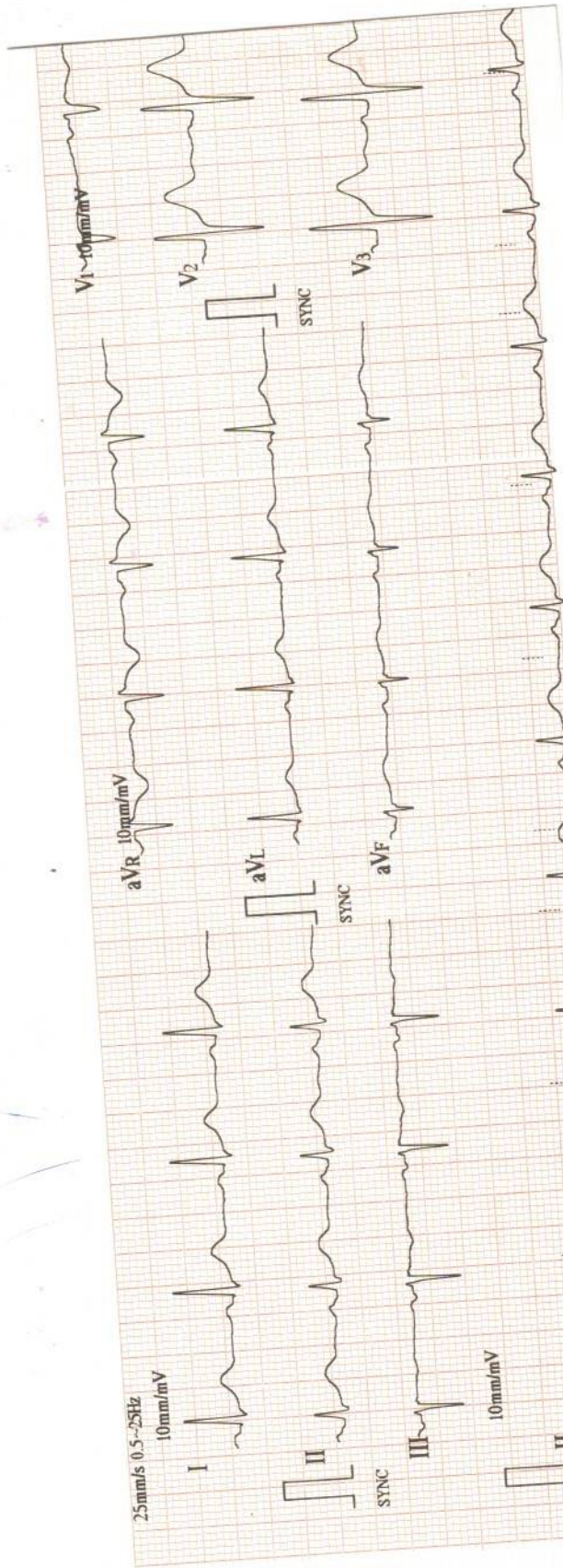

113 JE-300 | in @HEBETECHEM | HEBETECO INDIA. 0522-4113179

ECG REPORT

ACCESSION NO : 4036XC003883
NAME : ANTONY MATHEW
AGE : 33
SEX : MALE
DATE : 23/03/2024
COMPANY : MEDIWHEEL ARCOFEMI

RATE : 76 BPM

RHYTHM : NORMAL SINUS RHYTHM

P. WAVE : NORMAL

P-R INTERVAL : 158 MS

Q,R,S,T. WAVES : NORMAL

AXIS : NORMAL

ARRHYTHMIAS : NIL

QT INTERVAL : 371MS

OTHERS : NIL

OPINION : NORMAL ECG



Dr. Austin Varghees
MBBS
TCMC Reg. No:77017

R

ANTONY MATHEW 33Y 6921 M CHEST-PA 23-03-2024
DRC AGILUS GANDHINAGAR KOTTAYAM

X - RAY CHEST - PA

ACCESSION NO : 4036XC003883
NAME : ANTONY MATHEW
AGE : 33
SEX : MALE
DATE : 23/03/2024
COMPANY : MEDIWHEEL

EXPOSURE : GOOD
POSITIONING : CENTRAL
SOFT TISSUES : NORMAL
LUNG FIELDS : NORMAL
HEART SHADOW : NORMAL
CARDIOPHRENIC ANGLE : NO OBLITERATION
COSTOPHRENIC ANGLE : NO OBLITERATION
HILUM : NORMAL
OTHERS : NIL
OPINION : NORMAL CHEST X- RAY



Dr. Austin Varghees
Dr. Austin Varghees
MBBS
TCMC Reg. No: 77017

OPHTHALMOLOGY REPORT

ACCESSION NO: 4036XC003883

This is to certify that I have examined

MR /MS Antony Mathew Aged 33 F and

His / her visual standard is as follows.

Acuity of Vision

For Far R 6/6
L 6/6

For Near R N6
L N6

Colour Vision NORMAL

DATE 23/03/2024



[Signature]
OPTOMETRIST

DDRC AGILUS DIAGNOSTICS PVT.LTD. KOTTAYAM

Patient Details Date: 23-Mar-24 Time: 13:30:40
Name: ANTONY MATHEW ID: 501
Age: 33 y Sex: M Height: 17 cms Weight: 91 Kgs

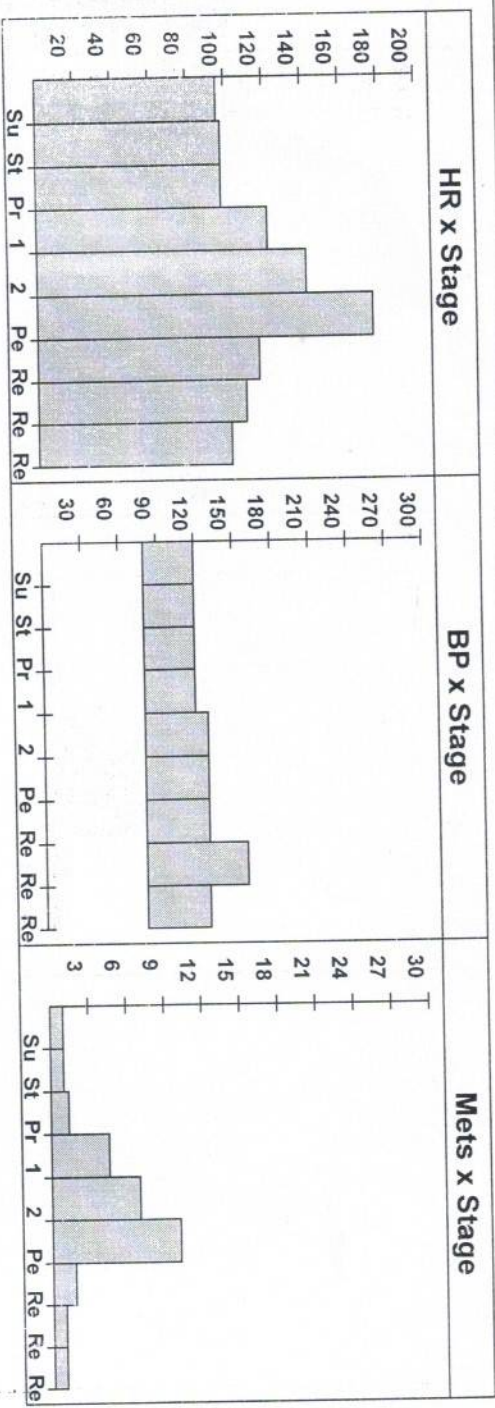

Interpretation

No significant ST/T changes noted during exercise & recovery.
 No Anginal/Arrhythmia.
 Good effort tolerance.
 Attained THR.
 Test is **NEGATIVE** for inducible ischemia at a workload of 10.20 METS.

Ref. Doctor:

Doctor: DDRC



Dr. Austin Varghees
 MBBS
 TCMC Reg. No: 77017

DDRC AGILLUS DIAGNOSTICS PVT.LTD. KOTTAYAM

Patient Details

Date: 23-Mar-24

Time: 13:30:40

Name: ANTONY MATHEW

ID: 501

Age: 33 y

Sex: M

Height: 17 cms

Weight: 91 Kgs

Clinical History: NIL

Medications: NIL

Test Details

Protocol: Bruce

Pr.MHR: 187 bpm

THR: 168 (90 % of Pr.MHR) bpm

Total Exec. Time: 7 m 21 s

Max. HR: 177 (95% of Pr.MHR) bpm

Max. Mets: 10.20

Max. BP: 160 / 80 mmHg

Max. BP x HR: 28320 mmHg/min

Min. BP x HR: 7680 mmHg/min

Test Termination Criteria: Attained THR.

Protocol Details

Stage Name	Stage Time (min : sec)	Mets	Speed (mph)	Grade (%)	Heart Rate (bpm)	Max. BP (mm/Hg)	Max. ST Level (mm)	Max. ST Slope (mV/s)
Supine	0 : 39	1.0	0	0	96	120 / 80	-1.27 aVR	2.83 V2
Standing	0 : 18	1.0	0	0	98	120 / 80	-1.27 aVR	2.83 V2
1	3 : 0	4.6	1.7	10	122	120 / 80	-1.49 aVR	4.95 V4
2	3 : 0	7.0	2.5	12	142	130 / 80	-1.70 aVR	5.66 II
Peak Ex	1 : 21	10.2	3.4	14	177	130 / 80	-2.55 aVR	5.66 II
Recovery(1)	2 : 0	1.8	1	0	117	130 / 80	-3.40 aVR	5.66 II
Recovery(2)	2 : 0	1.0	0	0	110	160 / 80	-2.12 aVR	5.66 V2
Recovery(3)	0 : 42	1.0	0	0	102	130 / 80	-1.06 aVR	2.83 V3

ANTONY MATTHEW (33 M)

ID: 501

Date: 23-Mar-24

Exec Time : 0 m 0 s

Stage Time : 0 m 39 s HR: 96 bpm

Protocol: Bruce

Stage: Supine

Speed: 0 mph

Grade: 0 %

(THR: 168 bpm)

B.P.: 120 / 80

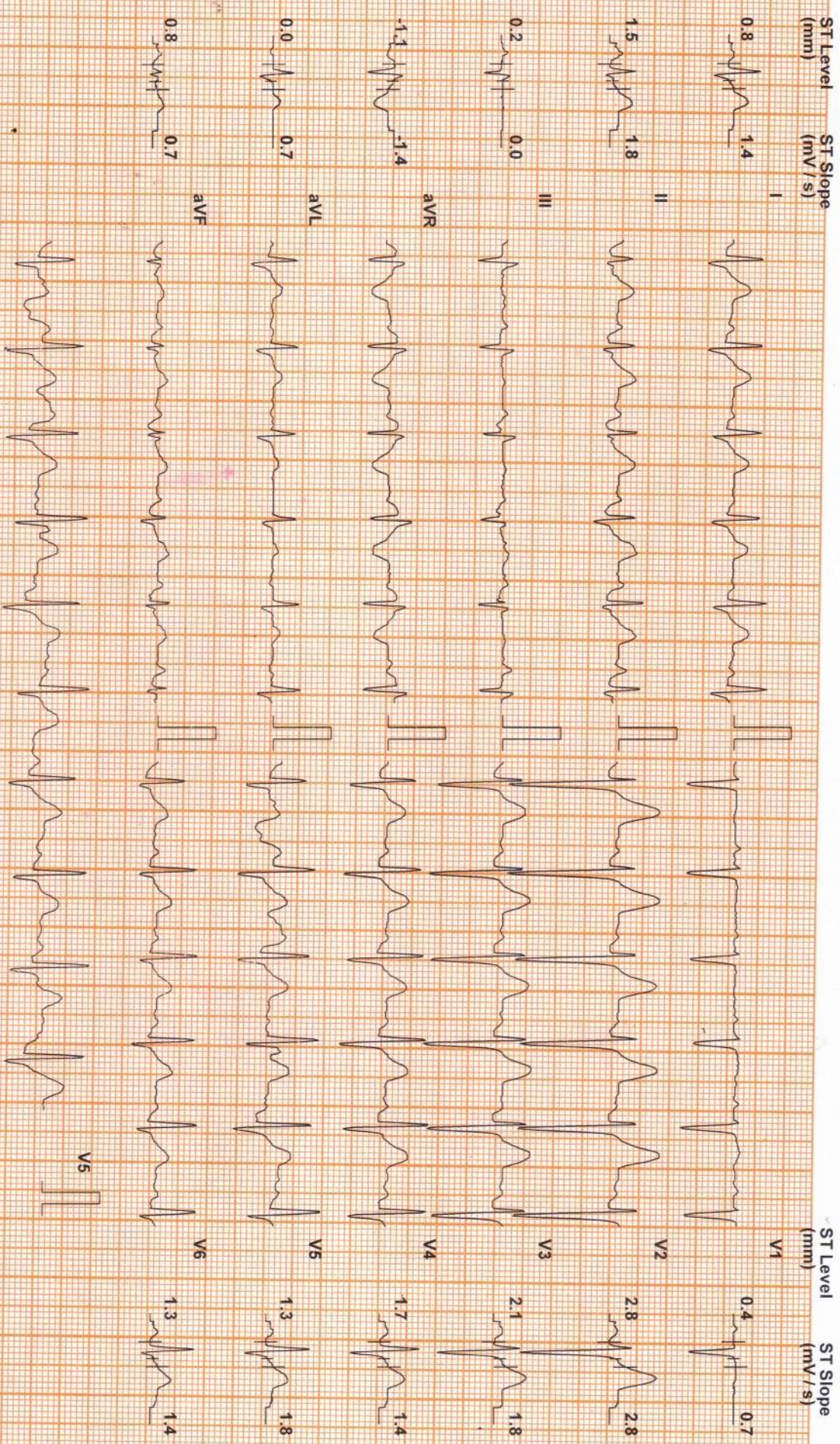

Chart Speed: 25 mm/sec
Schlier Standard V 47

Filter: 35 Hz

Mains Fil: ON

Amp: 10 mm

ISO = R - 60 ms

J = R + 60 ms

Post J = J + 60 ms

ANTONY MATHEW (33 M)

DDRC AGILUS DIAGNOSTICS PVT.LTD. KOTTAYAM

Protocol: Bruce

ID: 501

Date: 23-Mar-24

Exec Time : 0 m 0 s

Stage Time : 0 m 18 s

HR: 98 bpm

Stage: Standing

Speed: 0 mph

Grade: 0 %

(THR: 168 bpm)

B.P: 120 / 80

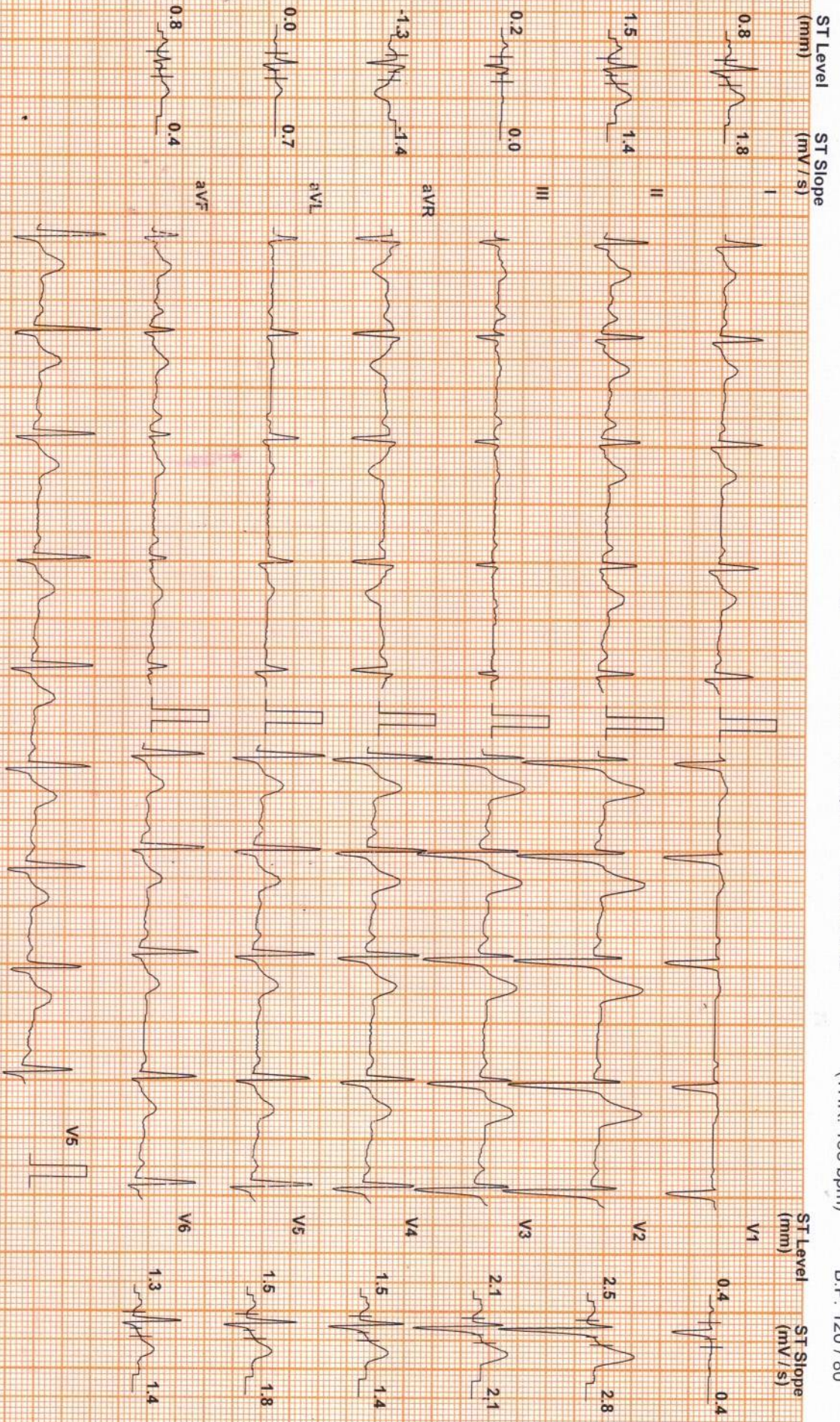

Chart Speed: 25 mm/sec
Schiller Spandan V 4.7

Filter: 35 Hz

Mains Filt: ON

Amp: 10 mm

ISO = R - 60 ms

J = R + 60 ms

Post J = J + 60 ms

ANTONY MATTHEW (33 M)

DR.C. AGILUS DIAGNOSTICS PVT.LTD. KOTTAYAM

ID: 501

Protocol: Bruce

Stage: 1

Date: 23-Mar-24

Exec Time : 3 m 0 s

Stage Time : 3 m 0 s

HR: 122 bpm

ST Level (mm) ST Slope (mV/s)

ST Level (mm) ST Slope (mV/s)

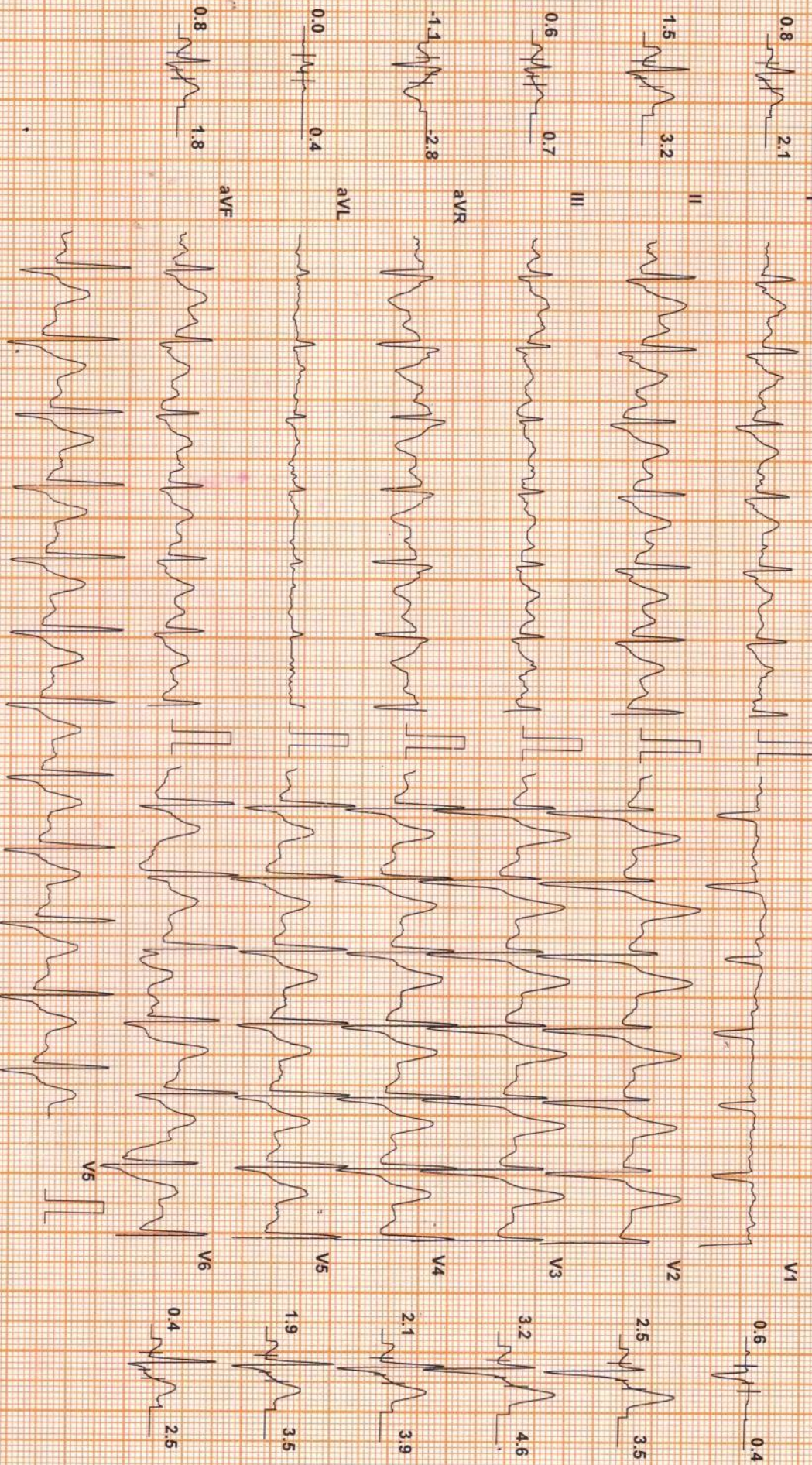

Chart Speed: 25 mm/sec
Schlier Spandan V 4.7

Filter: 35 Hz

Mains Filtr: ON

Amp: 10 mm

ISO = R - 60 ms J = R + 60 ms

Post J = J + 60 ms

DR.C. AGILUS DIAGNOSTICS PVT.LTD.

ANTONY MATHEW (33 M)

DDRC AGILUS DIAGNOSTICS PVT.LTD. KOTTAYAM

Protocol: Bruce

ID: 501

Date: 23-Mar-24

Exec Time : 6 m 0 s

Stage Time : 3 m 0 s

HR: 142 bpm

ST Level (mm) ST Slope (mV/s)

Stage: 2

Speed: 2.5 mph

Grade: 12 %

(THR: 168 bpm)

B.P: 130 / 80

ST Level (mm) ST Slope (mV/s)

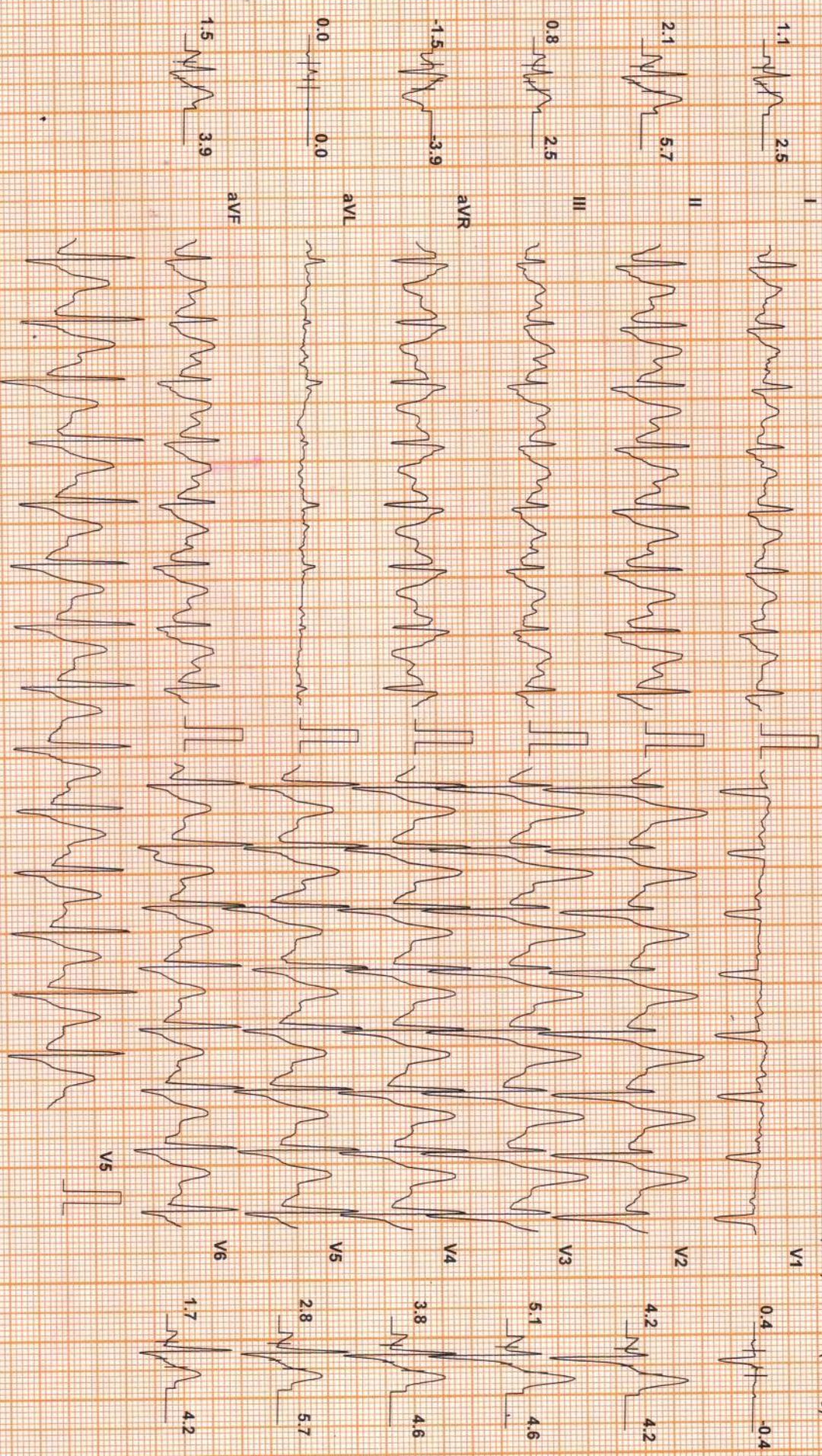

Chart Speed: 25 mm/sec
Schiller Spandan V 4.7

Filter: 35 Hz

Mains Filtr. ON

Amp: 10 mm

ISO = R - 60 ms

J = R + 60 ms

Post J = J + 60 ms

ANTONY MATTHEW (33 M)

DDRC AGILUS DIAGNOSTICS PVT.LTD, KOTTAYAM

Protocol: Bruce

ID: 501

Date: 23-Mar-24

Exec Time : 7 m 21 s

Stage: Peak Ex

Speed: 3.4 mph

Grade: 14 %

Stage Time : 1 m 21 s

HR: 177 bpm

ST Level (mm) ST Slope (mV/s)

(THR: 168 bpm)

B.P: 130 / 80

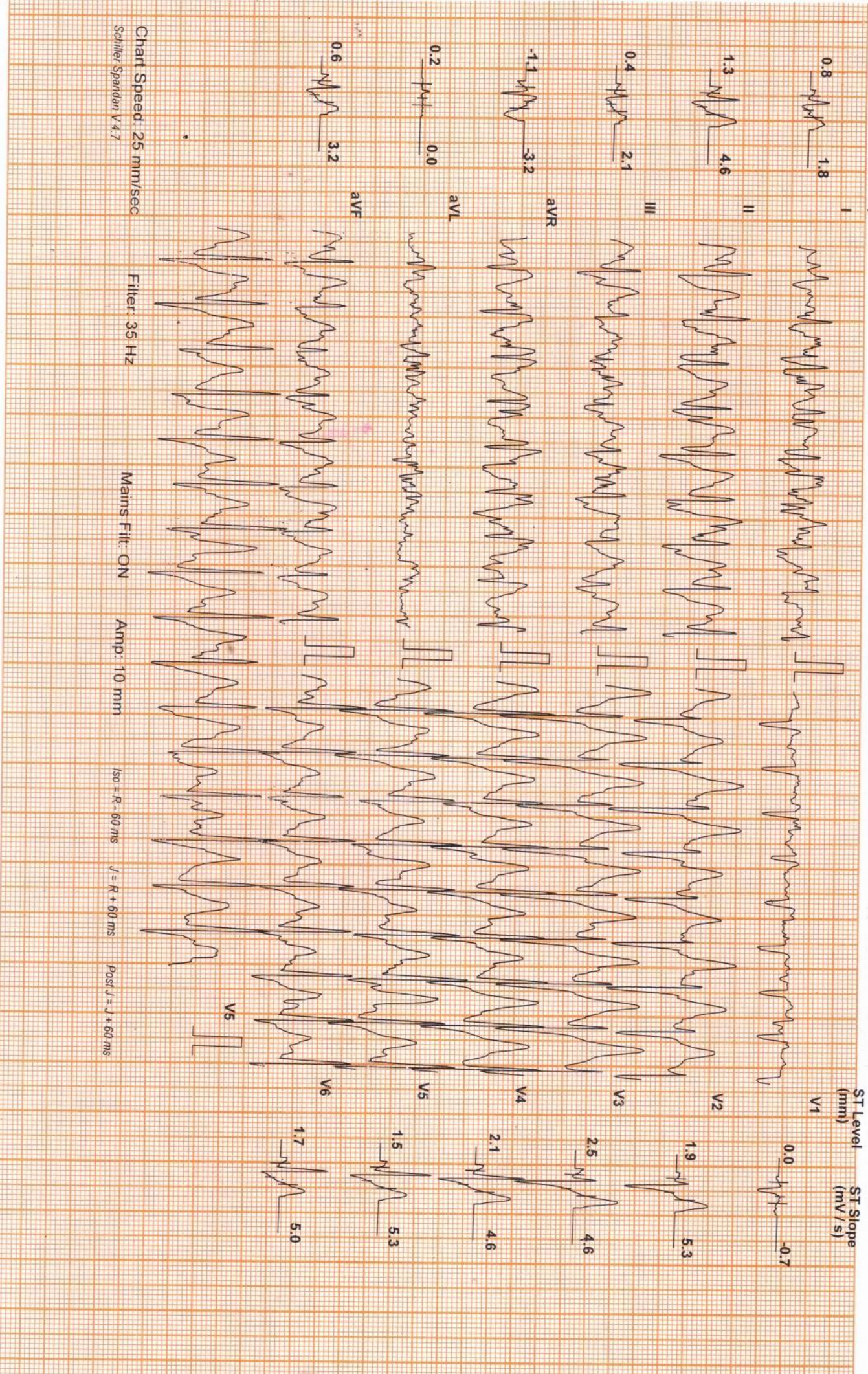

Chart Speed: 25 mm/sec
Schiller Spandan V4.7

Filter: 35 Hz

Mains Fil: ON

Amp: 10 mm

ISO = R - 60 ms

J = R + 60 ms

Post J = J + 60 ms

ANTONY MATHEW (33 M)

ID: 501

Date: 23-Mar-24

Exec Time : 7 m 21 s Stage Time : 2 m 0 s

HR: 117 bpm

Protocol: Bruce

Stage: Recovery(1)

Speed: 0 mph

Grade: 0 %

(THR: 168 bpm)

B.P: 130 / 80

ST Level (mm) ST Slope (mV/s)

ST Level (mm) ST Slope (mV/s)

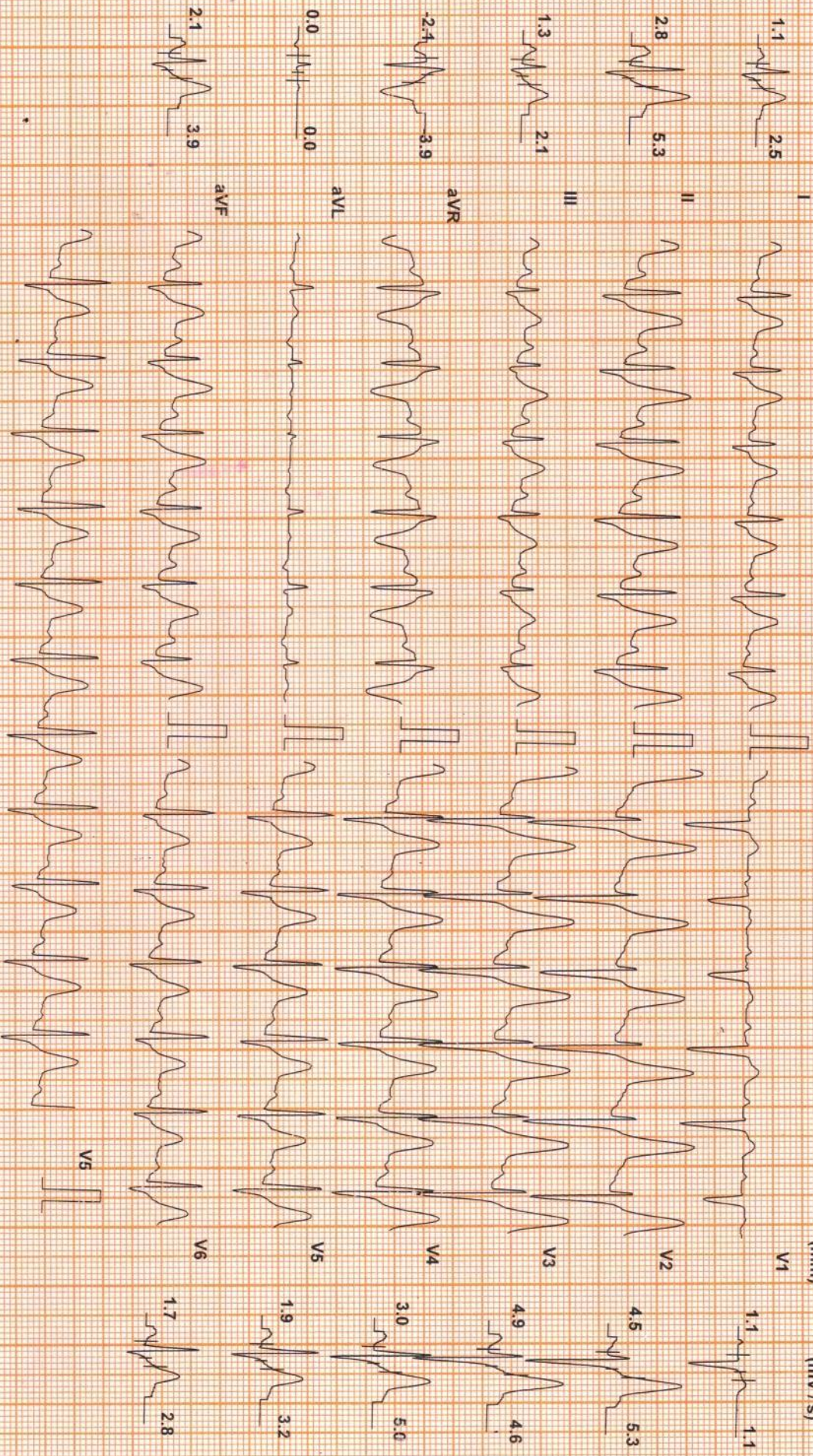

Chart Speed: 25 mm/sec
Schiller Spandau V47

Filter: 35 Hz

Mains Filtr. ON

Amp: 10 mm

ISO = R - 60 ms

J = R + 60 ms

Post J = J + 60 ms

ANTONY MATHEW (33 M)

ID: 501

Date: 23-Mar-24

Exec Time : 7 m 21 s Stage Time : 2 m 0 s

HR: 110 bpm

Protocol: Bruce

Stage: Recovery(2)

Speed: 0 mph

Grade: 0 %

(THR: 168 bpm)

B.P: 160 / 80

ST Level (mm) ST Slope (mV / s)

ST Level (mm) ST Slope (mV / s)

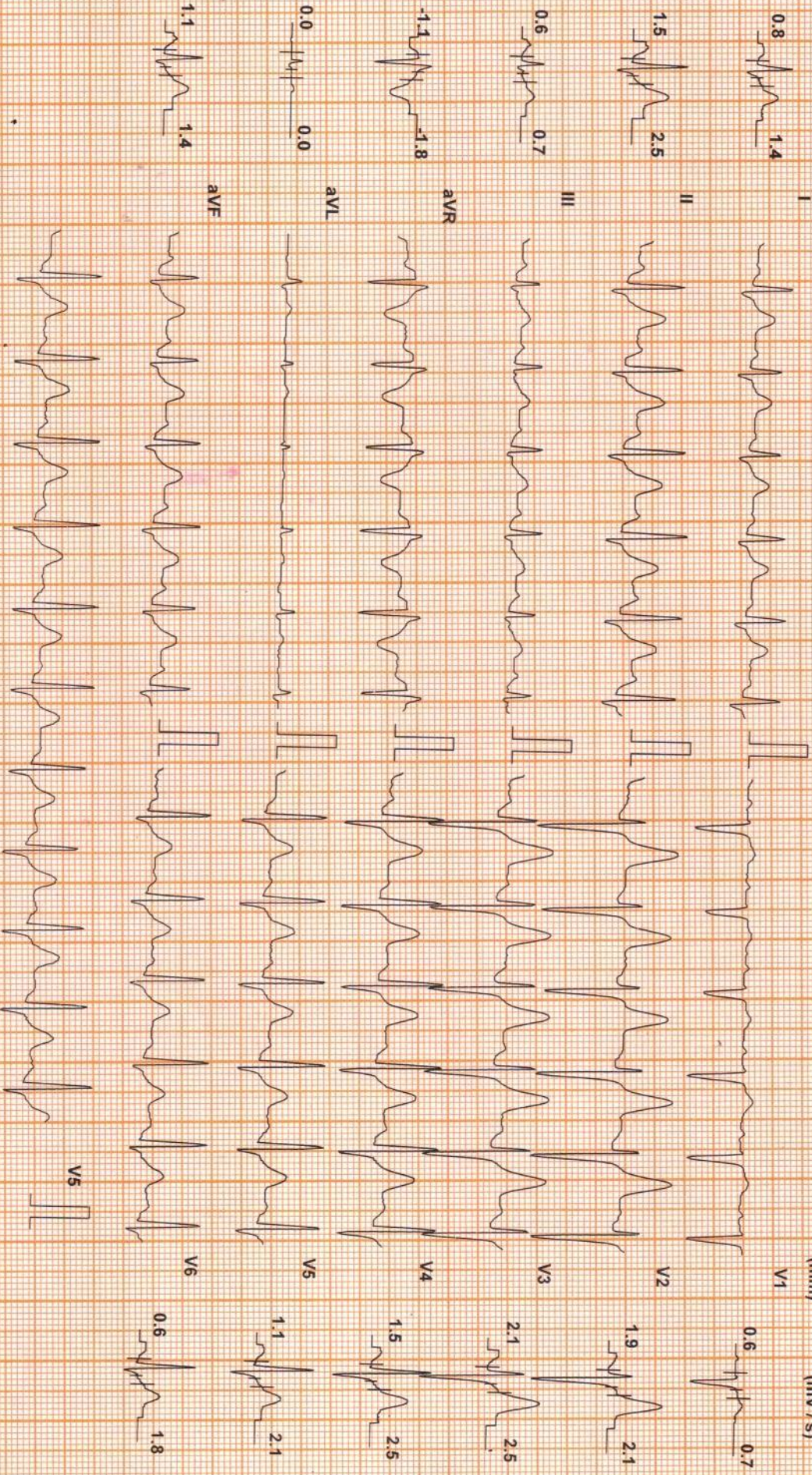

Chart Speed: 25 mm/sec
Schiller Spanden V 4.7

Filter: 35 Hz

Mains Fil: ON

Amp: 10 mm

ISO = R - 60 ms

J = R + 60 ms

Post V = J + 60 ms

ANTONY MATHEW (33 M)

DDRC AGILUS DIAGNOSTICS PVT.LTD. KOTTAYAM

ID: 501

Protocol: Bruce

Stage: Recovery(3)

Date: 23-Mar-24

Speed: 0 mph

Exec Time : 7 m 21 s Stage Time : 0 m 12 s

Grade: 0 %

HR: 100 bpm

ST Level (mm) ST Slope (mV/s)

ST Level (mm) ST Slope (mV/s)

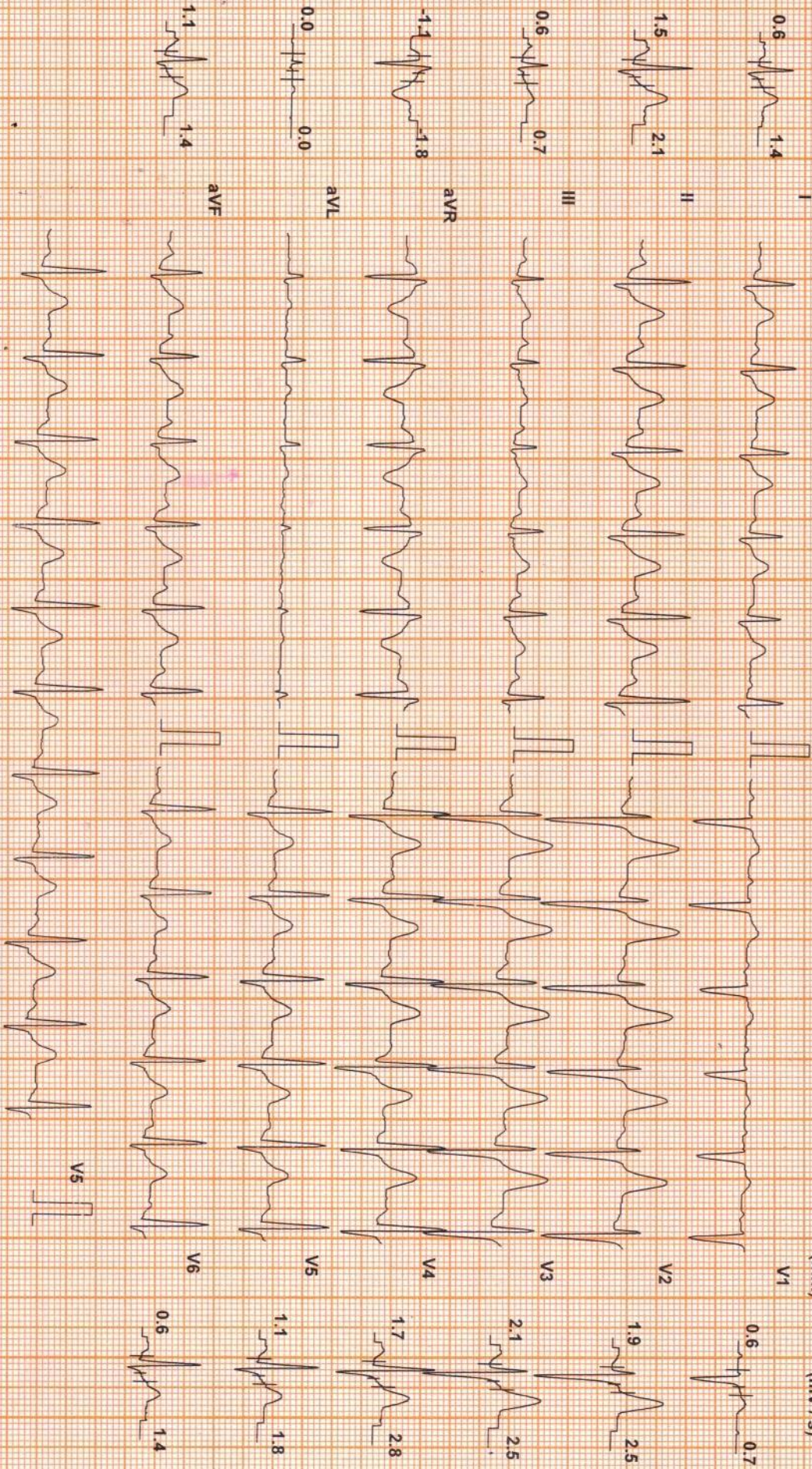

Chart Speed: 25 mm/sec
Schlier Standard V 4.7

Filter: 35 Hz

Mains Fil: ON

Amp: 10 mm

ISO = R - 60 ms

J = R + 60 ms

Post J = J + 60 ms

Name: ANTONY MATHEW
Age/Sex: 33 yrs/M
Accession No: 4036XC003883

Report Date: 23.03.2024
Ref.by: Mediwheel

USG ABDOMEN & PELVIS

OBSERVATIONS:

- Liver: **Enlarged in size (16.4 cm). Shows increased parenchymal echotexture.** No focal parenchymal lesion noted. The biliary radicals appear normal. Portal vein is normal.
- Gall bladder: Distended. No calculus seen. No e/o of any wall thickening / edema. No e/o any pericholecystic collection.
- CBD: Not dilated.
- Spleen: Normal in size and echotexture. No focal lesion.
- Pancreas: Head normal. Body and tail obscured by bowel gas. No focal lesion. No calcification or duct dilatation noted.
- Kidneys: Both kidneys are normal in position & size. Cortical echogenicity is normal. There is good cortico-medullary differentiation. No calculus or mass lesion seen. No hydronephrosis.
- Ureters: Not dilated.
- Urinary Bladder: Distended, No luminal or wall abnormality noted.
- Prostate: Normal in size, volume 15 cc. Shows homogenous parenchymal echotexture. No evidence of any mass lesion.
- Others: No free fluid in the peritoneal cavity.

IMPRESSION:

- **Hepatomegaly with grade II fatty infiltration.**

Dr. JACOB PAUL, MBBS, DMRD (DNB)
Radiologist

Note: This is radiological opinion and not the final diagnosis. Ultrasound is limited by patient adiposity, bowel gas and correlate clinically and investigate further as needed.

Exam

Name
Birth Date
Gender

105
ANTONY
Other

Accession #
Exam Date
Description
Sonographer

23032024

[2D] G42/108dB/FA10/P90/FS1 1

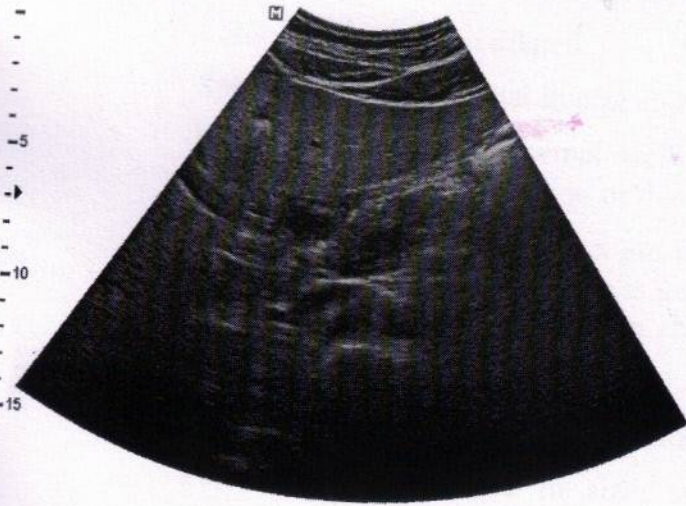

[2D] G44/108dB/FA10/P90/FS1 1

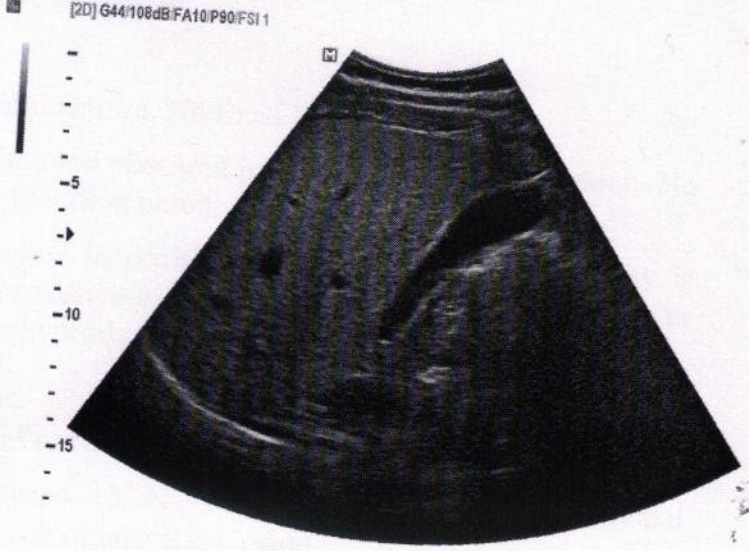

[2D] G44/108dB/FA10/P90/FS1 1

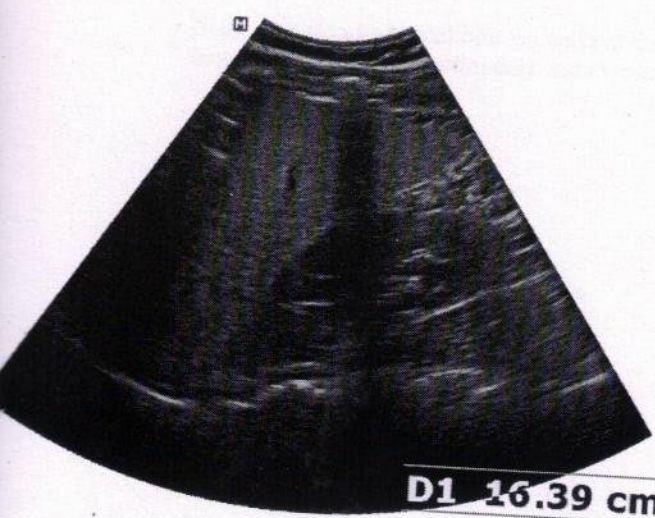

D1 16.39 cm

[2D] G44/108dB/FA10/P90/FS1 1
[C] G50/2.00kHz/FA4/F1/10

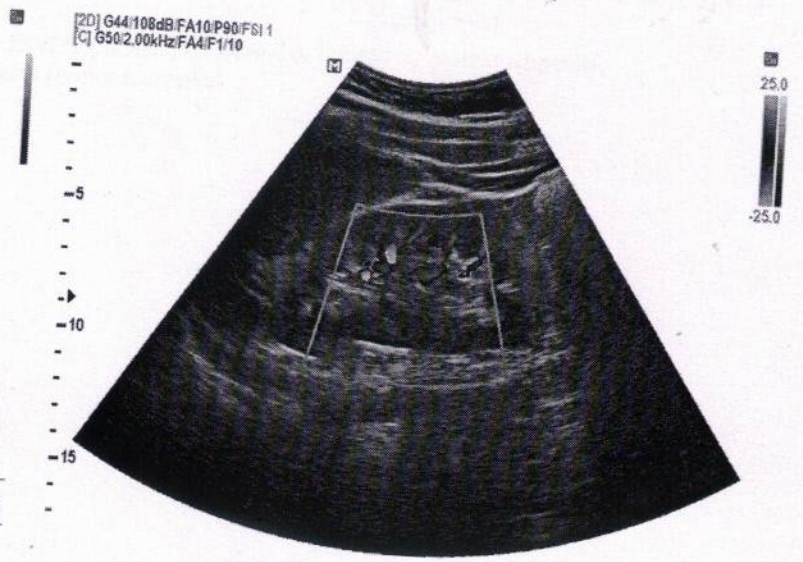

25.0
-25.0