

NABH PRE ACCREDITATION  
ENTRY LEVEL HOSPITAL  
PEH-2018-0537



**SURANA SETHIA HOSPITAL  
AND RESEARCH CENTRE  
CHARITABLE**

Chembur | Malad | Bhiwandi | Navi Mumbai

Patient Name : MR. MOGHEY RAHUL .	IP / OP No : 1142924
Ordered Loc : Hospital clinic	Gender : Male Age : 36 Y 3 M 11 D
Referred By : Dr.Bank Of Baroda	Vch No : 1410590
Class : OPD	Received Dt : 29-Mar-2024 12:41
Current Loc :	Reported On : 29-Mar-2024 17:45
Accession No : 24005923	Sample No : 24014868

**COMPLETE HEAMOGRAM (C.B.C.)**

<u>TEST DESCRIPTION</u>	<u>OBSERVED VALUE</u>	<u>REFERENCE RANGE</u>	<u>UNITS</u>
Haemoglobin	14.30	11.50 - 16.00	gm/dL
R.B.C.	4.84	4.00 - 6.00	Mill/C.mm.
P.C.V.	43.80	37.00 - 47.00	%
M.C.V.	90.50	78.00 - 100.00	fL
M.C.H.	29.55	27.00 - 31.00	pg
M.C.H.C.	32.65	32.00 - 36.00	%
RDW	14.4	11.0 - 15.0	%
Total W.B.C. Count	8300	4000 - 11000	/C.mm
<b><u>DIFFERENTIAL COUNT</u></b>			
Neutrophils	58	40 - 75	%
Eosinophils	4	1 - 6	%
Basophils	0	0 - 1	%
Lymphocytes	35	20 - 45	%
Monocytes	3	1 - 10	%
WBC MORPHOLOGY	Normal		
RBC MORPHOLOGY	Normal		
PLATELET COUNT	245	150 - 450	10 <sup>3</sup> /ul
PLATELETS	Adequate		

\*\* END OF REPORT \*\*

Checked By

Provisional

Authorized By Technician

Printed By : SSSL on 29/03/2024 05:45:16PM

Dr. Pragati Pote  
MB, DPB,  
(Path & Bact)

A Social Venture of  
**SURANA CHARITABLE TRUST**

Regd. No. E 15635 With Charity Commissioner Mumbai  
Income Exemption No. DIT (E) / MC / 80G / 524 / 2009 - 10. 12-A Registration No. TR/31324.  
Sumannagar, Sion Trombay Road, Chembur, Mumbai - 400071 **Tel. : 022-3378 3378**  
Email: info@suranasethiahospital.in Web. : www.suranasethiahospital.com

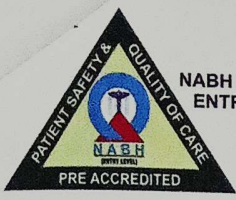

NABH PRE ACCREDITATION  
ENTRY LEVEL HOSPITAL  
PEH-2018-0537



**SURANA SETHIA HOSPITAL  
AND RESEARCH CENTRE  
CHARITABLE**

Chembur | Malad | Bhiwandi | Navi Mumbai

Patient Name : MR. MOGHEY RAHUL .  
Ordered Loc : Hospital clinic  
Referred By : Dr. Bank Of Baroda  
Class : OPD  
Current Loc :  
Accession No : 24005923

IP / OP No : 1142924  
Gender : Male Age :36 Y 3 M 11 D  
Vch No : 1410590  
Received Dt : 29-Mar-2024 12:41  
Reported On : 29-Mar-2024 17:45  
Sample No : 24014866

### BLOOD GROUP & RH TYPE

#### TEST DESCRIPTION

#### OBSERVED VALUE

#### REFERENCE RANGE UNITS

#### BLOOD GROUP & RH TYPE

ABO Group

"B"

Rh Factor

POSITIVE

\*\* END OF REPORT \*\*

Checked By

Authorized By Technician

Provisional

Printed By : SSSL on 29/03/2024 05:45:43PM

*Pote*  
Dr. Pragati Pote  
MB, DPB,  
(Path & Bact)

A Social Venture of

**SURANA CHARITABLE TRUST**

Regd. No. E 15635 With Charity Commissioner Mumbai

Income Exemption No. DIT (E) / MC / 80G / 524 / 2009 - 10. 12-A Registration No. TR/31324.

Sumannagar, Sion Trombay Road, Chembur, Mumbai - 400071 **Tel. : 022-3378 3378**

Email: info@suranasethiahospital.in Web : www.suranasethiahospital.com

Page 1 of 1

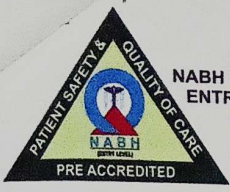

NABH PRE ACCREDITATION  
ENTRY LEVEL HOSPITAL  
PEH-2018-0537



**SURANA SETHIA HOSPITAL  
AND RESEARCH CENTRE  
CHARITABLE**

Chembur | Malad | Bhiwandi | Navi Mumbai

Patient Name : MR. MOGHEY RAHUL .	IP / OP No : 1142924
Ordered Loc : Hospital clinic	Gender : Male Age : 36 Y 3 M 11 D
Referred By : Dr.Bank Of Baroda	Vch No : 1410590
Class : OPD	Received Dt : 29-Mar-2024 12:41
Current Loc :	Reported On : 29-Mar-2024 17:45
Accession No : 24005923	Sample No : 24014865

**ESR**

<u>TEST DESCRIPTION</u>	<u>OBSERVED VALUE</u>	<u>REFERENCE RANGE\UNITS</u>
ESR (Erythrocyte Sedimentation Rate)	24	1 - 20 mm/hr

\*\* END OF REPORT \*\*

  
Checked By

Provisional

Authorized By Technician

Printed By : SSSL on 29/03/2024 05:45:53PM

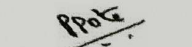
  
Dr. Pragati Pote  
MB, DPB,  
(Path & Bact)

A Social Venture of

**SURANA CHARITABLE TRUST**

Regd. No. E 15635 With Charity Commissioner Mumbai

Income Exemption No. DIT (E) / MC / 80G / 524 /2009 - 10. 12-A Registration No. TR/31324.

Sumannagar, Sion Trombay Road, Chembur, Mumbai - 400071 **Tel. : 022-3378 3378**

Email: info@suranasethiahospital.in Web. : www.suranasethiahospital.com



NABH PRE ACCREDITATION  
ENTRY LEVEL HOSPITAL  
PEH-2018-0537



**SURANA SETHIA HOSPITAL  
AND RESEARCH CENTRE  
CHARITABLE**

Chembur | Malad | Bhiwandi | Navi Mumbai

Patient Name : MR. MOGHEY RAHUL .  
Ordered Loc : Hospital clinic  
Referred By : Dr.Bank Of Baroda  
Class : OPD  
Current Loc :  
Accession No : 24005923

IP / OP No : 1142924  
Gender : Male Age : 36 Y 3 M 11 D  
Vch No : 1410590  
Received Dt : 29-Mar-2024 12:41  
Reported On : 29-Mar-2024 17:46  
Sample No : 24014870

### RENAL FUNCTION TEST

<u>TEST DESCRIPTION</u>	<u>OBSERVED VALUE</u>	<u>REFERENCE RANGE</u>	<u>UNITS</u>
BUN	12.0	6.0 - 21.0	mg/dl
Uric Acid	5.9	3.5 - 7.2	mg/dl
Sodium [Na+]	140	135 - 155	mmol/L
Potassium [K+]	4.2	3.6 - 5.5	mmol/L
Chloride [Cl-]	102	96 - 108	mmol/L
Calcium	<b>8.3</b>	8.4 - 10.2	mg/dl
Phosphorus	3.5	2.5 - 4.5	mg/dl
Serum Alkaline Phosphates	74.0	28.0 - 111.0	IU/L
Serum Proteins Total	7.2	6.0 - 8.2	gm%
Serum Albumin	3.8	3.0 - 5.0	gm%
Serum Globulin	3.40	1.90 - 3.50	gm%
Albumin : Globulin Ratio	1.12	0.90 - 2.00	gm%
Serum Creatinine	1.0	0.5 - 1.5	mg/dl

\*\* END OF REPORT \*\*

Checked By

Provisional

Authorized By Technician

Printed By : SSSL on 29/03/2024 05:47:03PM

Dr. Pragati Pote  
MB, DPB,  
(Path & Bact)

A Social Venture of

**SURANA CHARITABLE TRUST**

Regd. No. E 15635 With Charity Commissioner Mumbai

Income Exemption No. DIT (E) / MC / 80G / 524 / 2009 - 10. 12-A Registration No. TR/31324.

Sumannagar, Sion Trombay Road, Chembur, Mumbai - 400071 **Tel. : 022-3378 3378**

Email: info@suranasethiahospital.in Web : www.suranasethiahospital.com

Page 1 of 4



NABH PRE ACCREDITATION  
ENTRY LEVEL HOSPITAL  
PEH-2018-0537



**SURANA SETHIA HOSPITAL  
AND RESEARCH CENTRE  
CHARITABLE**

Chembur | Malad | Bhiwandi | Navi Mumbai

Patient Name : MR. MOGHEY RAHUL .	IP / OP No : 1142924
Ordered Loc : Hospital clinic	Gender : Male Age : 36 Y 3 M 11 D
Referred By : Dr.Bank Of Baroda	Vch No : 1410590
Class : OPD	Received Dt : 29-Mar-2024 12:41
Current Loc :	Reported On : 29-Mar-2024 17:46
Accession No : 24005923	Sample No : 24014870

### LIVER FUNCTION TEST

<u>TEST DESCRIPTION</u>	<u>OBSERVED VALUE</u>	<u>REFERENCE RANGE</u>	<u>UNITS</u>
Total Bilirubin	0.5	0.1 - 1.2	mg/dl
Conjugated (Direct) Bilirubin	0.2	0.0 - 0.3	mg/dl
Unconjugated (Indirect) Bilirubin	0.3	0.1 - 1.0	mg/dL
SGOT	34.0	15.0 - 46.0	U/L
SGPT	30.0	13.0 - 69.0	U/L
Serum Alkaline Phosphates	74.0	28.0 - 111.0	IU/L
Serum Proteins Total	7.2	6.0 - 8.2	gm%
Serum Albumin	3.8	3.0 - 5.0	gm%
Serum Globulin	3.40	1.90 - 3.50	gm%
Albumin : Globulin Ratio	1.12	0.90 - 2.00	gm%
Serum Creatinine	1.0	0.5 - 1.5	mg/dl
G. G. T. P	28.0	0.0 - 45.0	IU/L

\*\* END OF REPORT \*\*

Checked By

Provisional

Authorized By Technician

Printed By : SSSL on 29/03/2024 05:47:03PM

Dr. Pragati Pote  
MB, DPB,  
(Path & Bact)

A Social Venture of  
**SURANA CHARITABLE TRUST**

Regd. No. E 15635 With Charity Commissioner Mumbai  
Income Exemption No. DIT (E) / MC / 80G / 524 / 2009 - 10. 12-A Registration No. TR/31324.  
Sumannagar, Sion Trombay Road, Chembur, Mumbai - 400071 **Tel. : 022-3378 3378**  
Email: info@suranasethiahospital.in Web. : www.suranasethiahospital.com



NABH PRE ACCREDITATION  
ENTRY LEVEL HOSPITAL  
PEH-2018-0537



**SURANA SETHIA HOSPITAL  
AND RESEARCH CENTRE  
CHARITABLE**

Chembur | Malad | Bhiwandi | Navi Mumbai

Patient Name : MR. MOGHEY RAHUL .  
Ordered Loc : Hospital clinic  
Referred By : Dr.Bank Of Baroda  
Class : OPD  
Current Loc :  
Accession No : 24005923

IP / OP No : 1142924  
Gender : Male Age : 36 Y 3 M 11 D  
Vch No : 1410590  
Received Dt : 29-Mar-2024 12:41  
Reported On : 29-Mar-2024 17:46  
Sample No : 24014870

### LIPID PROFILE

<u>TEST DESCRIPTION</u>	<u>OBSERVED VALUE</u>	<u>REFERENCE RANGE</u>	<u>UNITS</u>
Total Cholesterol	185	150 - 250	mg%
Triglycerides	140	35 - 160	mg%
HDL Cholesterol	34	30 - 70	mg%
VLDL Cholesterol	28.00	7.00 - 35.00	mg%
LDL Cholesterol	123.00	108.00 - 145.00	mg%
LDL/HDL Ratio	3.62	1.10 - 3.90	
TC/HDL CHOL Ratio	<b>5.44</b>	3.50 - 5.00	

\*\* END OF REPORT \*\*

Checked By

Provisional

Authorized By Technician

Printed By : SSSL on 29/03/2024 05:47:03PM

Dr. Pragati Pote  
MB, DPB,  
(Path & Bact)

A Social Venture of  
**SURANA CHARITABLE TRUST**

Regd. No. E 15635 With Charity Commissioner Mumbai  
Income Exemption No. DIT (E) / MC / 80G / 524 / 2009 - 10. 12-A Registration No. TR/31324.  
Sumannagar, Sion Trombay Road, Chembur, Mumbai - 400071 **Tel. : 022-3378 3378**  
Email: info@suranasethiahospital.in Web. : www.suranasethiahospital.com

Page 3 of 4



NABH PRE ACCREDITATION  
ENTRY LEVEL HOSPITAL  
PEH-2018-0537



**SURANA SETHIA HOSPITAL  
AND RESEARCH CENTRE  
CHARITABLE**

Chembur | Malad | Bhiwandi | Navi Mumbai

Patient Name : MR. MOGHEY RAHUL .  
Ordered Loc : Hospital clinic  
Referred By : Dr.Bank Of Baroda  
Class : OPD  
Current Loc :  
Accession No : 24005923

IP / OP No : 1142924  
Gender : Male Age : 36 Y 3 M 11 D  
Vch No : 1410590  
Received Dt : 29-Mar-2024 12:41  
Reported On : 29-Mar-2024 17:46  
Sample No : 24014870

**BLOOD SUGAR F/PP**

**TEST DESCRIPTION**

**OBSERVED VALUE**

**REFERENCE RANGE\UNITS**

Blood Sugar Fasting (FBS)  
Urine Sugar (Fasting)  
Urine Ketone (Fasting)

140  
Absent  
Absent

70 - 110 mg%

**\*\* END OF REPORT \*\***

  
Checked By

Provisional

Authorized By Technician

Printed By : SSSL on 29/03/2024 05:47:01PM

  
Dr. Pragati Pote  
MB, DPB,  
(Path & Bact)

A Social Venture of

**SURANA CHARITABLE TRUST**

Regd. No. E 15635 With Charity Commissioner Mumbai

Income Exemption No. DIT (E) / MC / 80G / 524 / 2009 - 10. 12-A Registration No. TR/31324.

Sumannagar, Sion Trombay Road, Chembur, Mumbai - 400071 **Tel. : 022-3378 3378**

Email: info@suranasethiahospital.in Web. : www.suranasethiahospital.com

Page 4 of 4

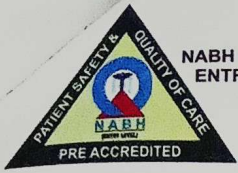

NABH PRE ACCREDITATION  
ENTRY LEVEL HOSPITAL  
PEH-2018-0537



**SURANA SETHIA HOSPITAL  
AND RESEARCH CENTRE  
CHARITABLE**

Chembur | Malad | Bhiwandi | Navi Mumbai

Patient Name : MR. MOGHEY RAHUL .	IP / OP No : 1142924
Ordered Loc : Hospital clinic	Gender : Male Age : 36 Y 3 M 11 D
Referred By : Dr.Bank Of Baroda	Vch No : 1410590
Class : OPD	Received Dt : 29-Mar-2024 12:41
Current Loc :	Reported On : 29-Mar-2024 17:47
Accession No : 24005923	Sample No : 24014869

**BLOOD SUGAR F/PP**

<u>TEST DESCRIPTION</u>	<u>OBSERVED VALUE</u>	<u>REFERENCE RANGE</u> UNITS
Blood Sugar Post Prandial (PPBS)	249	70 - 140 mg/dl
Urine Sugar (PP)	PRESENT (++)	
Urine Ketone (PP)	Absent	

METHOD GLUCOSE OXIDASE PEROXIDASE (GOD /POD)

\*\* END OF REPORT \*\*

  
Checked By

Provisional

Authorized By Technician

Printed By : SSSL on 29/03/2024 05:47:16PM

  
Dr. Pragati Pote  
MB, DPB,  
(Path & Bact)

A Social Venture of  
**SURANA CHARITABLE TRUST**

Regd. No. E 15635 With Charity Commissioner Mumbai  
Income Exemption No. DIT (E) / MC / 80G / 524 /2009 - 10. 12-A Registration No. TR/31324.  
Sumannagar, Sion Trombay Road, Chembur, Mumbai - 400071 **Tel. : 022-3378 3378**  
Email: info@suranasethiahospital.in Web. : www.suranasethiahospital.com

Page 1 of 1





NABH PRE ACCREDITATION  
ENTRY LEVEL HOSPITAL  
PEH-2018-0537



**SURANA SETHIA HOSPITAL  
AND RESEARCH CENTRE  
CHARITABLE**

Chembur | Malad | Bhiwandi | Navi Mumbai

Patient Name : MR. MOGHEY RAHUL .	IP / OP No : 1142924
Ordered Loc : Hospital clinic	Gender : Male Age : 36 Y 3 M 11 D
Referred By : Dr.Bank Of Baroda	Vch No : 1410590
Class : OPD	Received Dt : 29-Mar-2024 12:41
Current Loc :	Reported On : 29-Mar-2024 17:47
Accession No : 24005923	Sample No : 24014864

### URINE ANALYSIS

#### TEST DESCRIPTION

#### OBSERVED VALUE

#### REFERENCE RANGEUNITS

#### PHYSICAL EXAMINATION

Quantity	20 ml	
Colour	Pale yellow	
Appearance	Clear	
Deposit	Absent	
Reaction [PH]	Acidic	
Specific Gravity	1.020	

#### CHEMICAL EXAMINATION

Urine Albumin	Absent	
Sugar	Absent	
Ketone Bodies	Absent	
Occult Blood	Absent	
Bile Pigment	Absent	
Bile Salt	Absent	

#### MICROSCOPIC EXAMINATION

Red Blood Cells	Absent	00-02
Pus Cells	1 - 2	00-02 / hpf
Epithelial Cells	1 - 2	00-02 / hpf
Casts	Absent	
Crystals	Absent	
Spermatozoa	Absent	
Trichomonas Vaginalis	Absent	
Yeast Cells	Absent	
Amorphous Deposits	Absent	
Bacteria	Absent	

**\*\* END OF REPORT \*\***

Checked By

Authorized By Technician

Provisional

Printed By : SSSL on 29/03/2024 05:47:31PM

Dr. Pragati Pote  
MB, DPB,  
(Path & Bact)

A Social Venture of  
**SURANA CHARITABLE TRUST**

Regd. No. E 15635 With Charity Commissioner Mumbai  
Income Exemption No. DIT (E) / MC / 80G / 524 / 2009 - 10. 12-A Registration No. TR/31324.  
Sumannagar, Sion Trombay Road, Chembur, Mumbai - 400071 **Tel. : 022-3378 3378**  
Email: info@suranasethiahospital.in Web. : www.suranasethiahospital.com

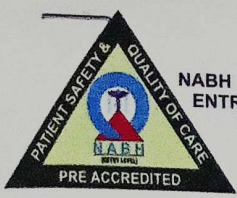

NABH PRE ACCREDITATION  
ENTRY LEVEL HOSPITAL  
PEH-2018-0537



**SURANA SETHIA HOSPITAL  
AND RESEARCH CENTRE  
CHARITABLE**

Chembur | Malad | Bhiwandi | Navi Mumbai

**NAME** : MOGHELY RAHUL (36Y/M)  
**REF. BY** : BANK OF BARODA  
**TEST ASKED** : HbA1c

**SAMPLE COLLECTED AT :**  
(4000711424),SURANA SETHIA HOSPITAL,SION -  
TROMBAY ROAD, SUMAN NAGAR, CHEMBUR,  
MUMBAI, MAHARASHTRA 400071,400071

TEST NAME	TECHNOLOGY	VALUE	UNITS
-----------	------------	-------	-------

HbA1c - (HPLC)	H.P.L.C	8.8	%
----------------	---------	-----	---

**Bio. Ref. Interval. :**

Bio. Ref. Interval.: As per ADA Guidelines
Below 5.7% : Normal
5.7% - 6.4% : Prediabetic
>=6.5% : Diabetic

Guidance For Known Diabetics
Below 6.5% : Good Control
6.5% - 7% : Fair Control
7.0% - 8% : Unsatisfactory Control
>8% : Poor Control

**Method :** Fully Automated H.P.L.C method

AVERAGE BLOOD GLUCOSE (ABG)	CALCULATED	206	mg/dL
-----------------------------	------------	-----	-------

Bio. Ref. Interval. :
90 - 120 mg/dl : Good Control
121 - 150 mg/dl : Fair Control
151 - 180 mg/dl : Unsatisfactory Control
> 180 mg/dl : Poor Control

**Method :** Derived from HBA1c values

**Please correlate with clinical conditions.**

**Sample Collected on (SCT)** : 29 Mar 2024 09:30

**Sample Received on (SRT)** : 29 Mar 2024 13:56

**Sample Released on (RRT)** : 29 Mar 2024 15:52

A Social venture of  
**SURANA CHARITABLE TRUST**

Regd. No. E/5635 With Charity Commission Mumbai

Incon: Exemption No. DIT No. MC/333 / 524/2006-10. 12-A Registration No. TR/31324.

Sumannagar, Sion Trombay Road, Chembur, Mumbai - 400071 **Tel. : 022-3378 3378**

Email: info@suranasethiahospital.in Web. : www.suranasethiahospital.com

*Dr. Shruti MD (Path)*

*Dr. Sumanta Basak, GPB*

Dr. Sumanta Basak, GPB



NABH PRE ACCREDITATION  
ENTRY LEVEL HOSPITAL  
PEH-2018-0537



**SURANA SETHIA HOSPITAL  
AND RESEARCH CENTRE  
CHARITABLE**

Chembur | Malad | Bhiwandi | Navi Mumbai

**NAME** : MOGHELY RAHUL (36Y/M)  
**REF. BY** : BANK OF BARODA  
**TEST ASKED** : T3-T4-USTSH

**SAMPLE COLLECTED AT :**  
(4000711424),SURANA SETHIA HOSPITAL,SION - TROMBAY  
ROAD, SUMAN NAGAR, CHEMBUR, MUMBAI, MAHARASHTRA  
400071,400071

TEST NAME	TECHNOLOGY	VALUE	UNITS	Blo. Ref. Interval.
TOTAL TRIIODOTHYRONINE (T3)	C.M.I.A	122	ng/dL	58-159
TOTAL THYROXINE (T4)	C.M.I.A	9.88	µg/dL	4.87-11.72
TSH - ULTRASENSITIVE	C.M.I.A	1.934	µIU/mL	0.35-4.94

**The Biological Reference Ranges is specific to the age group. Kindly correlate clinically.**

**Method :**

T3 - Fully Automated Chemi Luminescent Microparticle Immunoassay  
T4 - Fully Automated Chemi Luminescent Microparticle Immunoassay  
USTSH - Fully Automated Chemi Luminescent Microparticle Immunoassay

**Disclaimer :**

Results should always be interpreted using the reference range provided by the laboratory that performed the test. Different laboratories do tests using different technologies, methods and using different reagents which may cause difference in reference ranges and hence it is recommended to interpret result with assay specific reference ranges provided in the reports. To diagnose and monitor therapy doses, it is recommended to get tested every time at the same Laboratory.

~~ End of report ~~

**Sample Collected on (SCT)** : 29 Mar 2024 09:30  
**Sample Received on (SRT)** : 29 Mar 2024 13:57

**Sample Received on (SRT)** : 29 Mar 2024 15:54

A Social Venture of  
**SURANA CHARITABLE TRUST**

Regd. No. E 15635 With Charity Commissioner Mumbai  
income Exemption No. DIT (E) / MC / 80G / 524 / 2009 - 10. 12-A Registration No. TR/31324.  
Sumannagar, Sion Trombay Road, Chembur, Mumbai - 400071 **Tel. : 022-3378 3378**  
Email: info@suranasethiashospital.in Web. : www.suranasethiashospital.com

*Shruti*  
Dr Shruti MD (Path)

*Sumanta*  
Dr Sumanta Basak, DPB  
Page 2 of 2



NABH PRE ACCREDITATION  
ENTRY LEVEL HOSPITAL  
PEH-2018-0537



**SURANA SETHIA HOSPITAL  
AND RESEARCH CENTRE  
CHARITABLE**

Chembur | Malad | Bhiwandi | Navi Mumbai

NAME	: MR. RAHUL MOGHEY	SEX	: MALE
AGE	: 36 YRS	ID NO.	: 1142924
REF BY	: C/O. BANK OF BARODA	DATE	: 29/03/2024

### ULTRASONOGRAPHY OF ABDOMEN AND PELVIS

#### Observation:

The liver is normal in size, shape, position and **bright echotexture-grade 1 fatty**. No focal area of altered echotexture is seen in the liver. There is no intra or extra hepatic biliary dilatation. The portal vein appears normal.

The gall bladder is partially distended, appears normal. No abnormal internal contents are noted.

Spleen is normal in size, shape, position and echotexture. There is no evidence of focal lesion.

Pancreas is normal in size, shape, position and echotexture. MPD is not dilated.

Both kidneys are normal in size, shape, position and echotexture and shows normal cortico-medullary differentiation. There is no evidence of focal lesion. No evidence of hydronephrosis or calculus noted.

There is no free fluid or significant lymphadenopathy.

Urinary bladder is partially distended.

The prostate is normal in size, shape and position

#### Impression: USG reveals:

- **Grade 1 fatty hepatic parenchymal infiltration.**
- **No other significant abnormality is noted**

  
DR. JIGAR ZOTA  
DNB, FNVIR  
Consultant Radiologist  
JZRG

A Social Venture of

**SURANA CHARITABLE TRUST**

Regd. No. E 15635 With Charity Commissioner Mumbai  
Income Exemption No. DIT (E) / MC / 80G / 524 / 2009 - 10. 12-A Registration No. TR/31324.  
Sumannagar, Sion Trombay Road, Chembur, Mumbai - 400071 **Tel. : 022-3378 3378**  
Email: info@suranasethiahospital.in Web. : www.suranasethiahospital.com

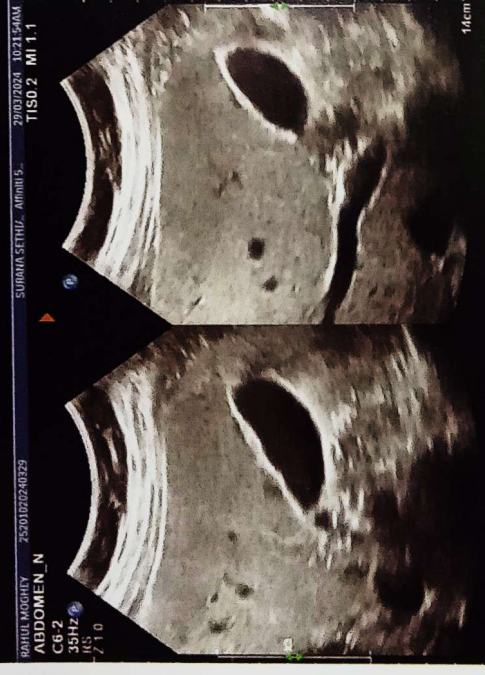
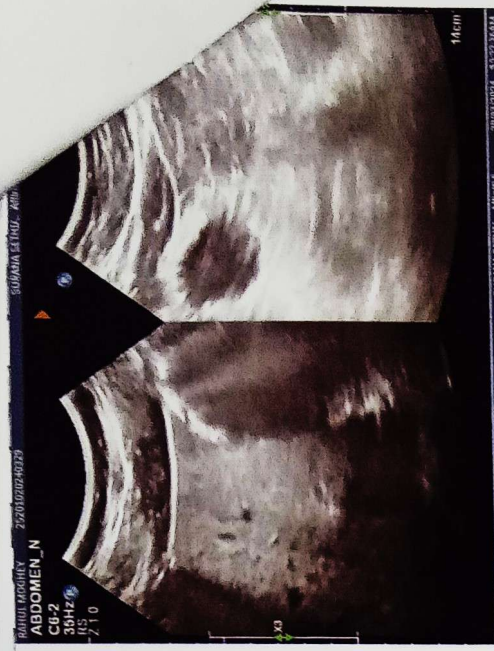
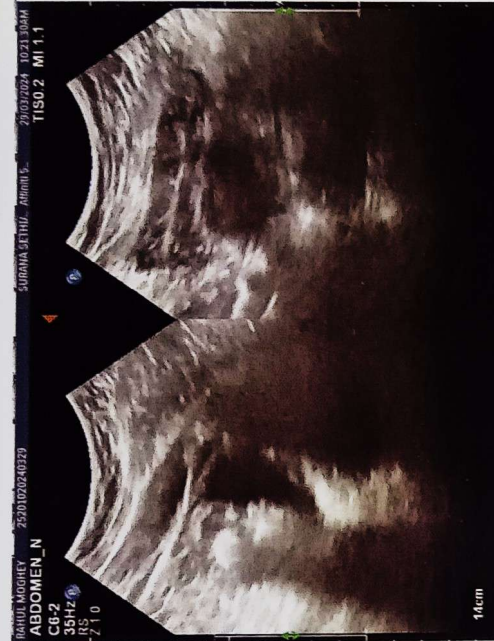

Mr - Rahul Moghey

Age - 36 / M

BPI - 130/90 mmHg

PI - 74 mmHg

QRS	78 ms
QT / QTcBaz	364 / 404 ms
PR	168 ms
P	104 ms
RR / PP	808 / 810 ms
P / QRS / T	52 / 35 / 30 degrees

Normal sinus rhythm  
ST elevation, probably due to early repolarization  
Borderline ECG

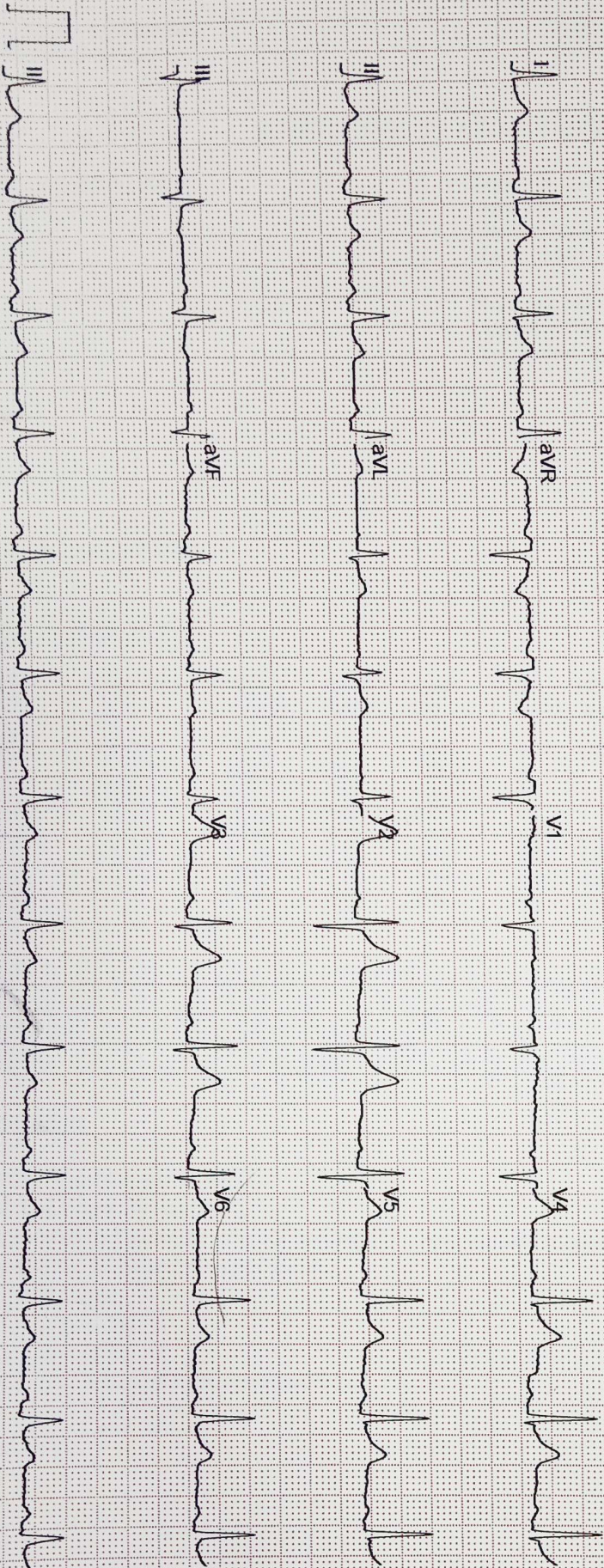

SURANA SETHIA HOSPITAL  
 SION TROMBAY ROAD  
 MUBAI

Station  
 Telephone:

**EXERCISE STRESS TEST REPORT**

Patient Name: Moghey, Rahul  
 Patient ID: 97756  
 Height: 172 cm  
 Weight: 88 kg

DOB: 19.12.1987  
 Age: 36yrs  
 Gender: Male  
 Race: Indian

Study Date: 29.03.2024  
 Test Type: --  
 Protocol: BRUCE

Referring Physician: --  
 Attending Physician: DR.RUPESH NAYAK  
 Technician: Anita mokal

Medications:  
 --

Medical History:  
 --

Reason for Exercise Test:  
 --

Exercise Test Summary

Phase Name	Stage Name	Time in Stage	Speed (mph)	Grade (%)	HR (bpm)	BP (mmHg)	Comment
PRETEST	SUPINE	00:12	0.00	0.00	89	130/80	
	STANDING	00:16	0.00	0.00	86		
	HYPERV.	00:11	0.00	0.00	86		
	WARM-UP	00:49	0.60	0.00	86		
EXERCISE	STAGE 1	03:00	1.70	10.00	126	140/80	
	STAGE 2	03:00	2.50	12.00	142	150/80	
	STAGE 3	02:07	3.40	14.00	160	160/90	
RECOVERY		02:56	0.00	0.00	127	140/90	

The patient exercised according to the BRUCE for 8:06 min:s, achieving a work level of Max. METS: 10.10. The resting heart rate of 86 bpm rose to a maximal heart rate of 162 bpm. This value represents 88 % of the maximal, age-predicted heart rate. The resting blood pressure of 130/80 mmHg, rose to a maximum blood pressure of 160/90 mmHg. The exercise test was stopped due to Dyspnea.

Interpretation

Summary: Resting ECG: NSR.  
 Functional Capacity: normal.  
 BP Response to Exercise: normal resting BP - appropriate response.  
 HR Response to Exercise: appropriate.  
 Chest Pain: none.  
 Arrhythmias: none.  
 ST Changes: none.  
 Overall impression: Negative stress test.

Conclusions

--

Physician

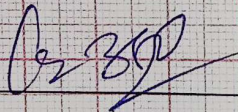

Technician

Dr. N. Bharti

Tabular Summary

**Moghley, Rahul**  
 Patient ID 97756  
 29-03-2024  
 11:13:14am  
 Male 172 cm 88 kg  
 36yrs Indian  
 Meds:

Test Reason:  
 Medical History:

Ref. MD: Ordering MD:  
 Technician: Anita mokal Test Type:  
 Comment:

BRUCE: Total Exercise Time 08:06  
 Max HR: 162 bpm 88% of max predicted 184 bpm HR at rest: 86  
 Max BP: 160/90 mmHg BP at rest: 130/80  
 Maximum Workload: 10.10 METS  
 Max ST: -0.60 mm, 0.00 mV/s in I; EXERCISE STAGE 3 06:30  
**Reasons for Termination:** Dyspnea  
**Summary:** Resting ECG: NSR. Functional Capacity: normal. BP Response to Exercise: normal resting BP - appropriate response. HR Response to Exercise: appropriate. Chest Pain: none. Arrhythmias: none. ST Changes: none. Overall impression: Negative stress test.

Phase Name	Stage Name	Time in Stage	Speed (mph)	Grade (%)	Workload (METS)	HR (bpm)	BP (mmHg)	RPP (mmHg*bpm)	VE (l/min)	ST Level (Lmm)	Comment
PRETEST	SUPINE	00:12	0:00	0:00	1.0	89	130/80	11570	0	1.00	
	STANDING	00:16	0:00	0:00	1.0	86			0	1.05	
	HYPERV	00:11	0:00	0:00	1.0	86			0	1.05	
	WARM-UP	00:49	0:60	0:00	1.1	86			0	1.10	
EXERCISE	STAGE 1	03:00	1.70	10.00	4.6	126	140/80	17640	0	0.75	
	STAGE 2	03:00	2.50	12.00	7.0	142	150/80	21300	0	0.35	
	STAGE 3	02:07	3.40	14.00	10.1	160	160/90	25600	0	1.10	
RECOVERY		02:56	0:00	0:00	1.0	127	140/90	17780	0	0.50	



Moghey, Rahul  
Patient ID 97756  
29.03.2024  
11:13:14am

Trends: configurable

SURANA SETHIA HOSPITAL

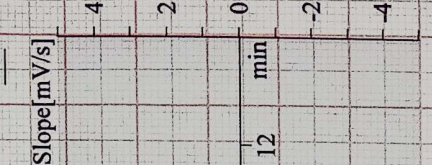
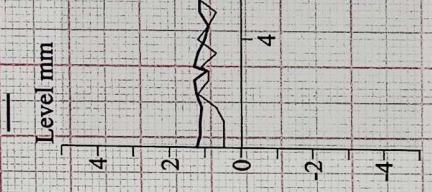
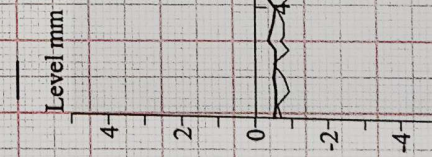
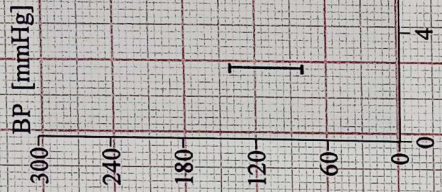
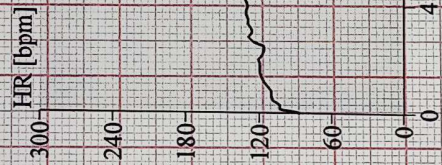

Moghey, Rahul  
Patient ID 97756

29.03.2024  
11:13:20am

12-Lead Report

SURANA SETHIA HOSPITAL

83 bpm

CARDIO BEATS

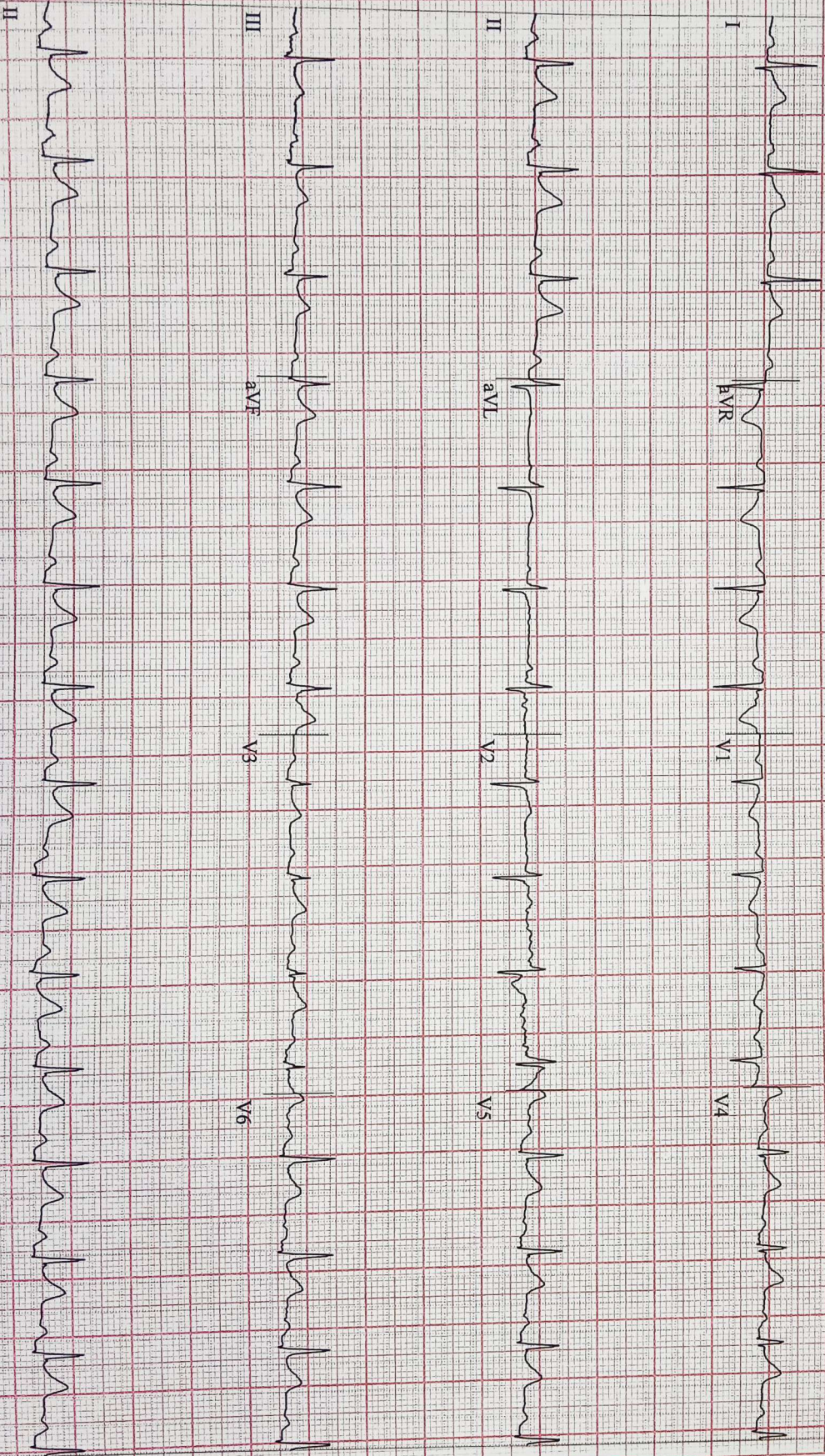

GE CardioSoft V6.73 (2)  
25 mm/s 10 mm/mV 50Hz 0.01Hz FRF+ HR(1H)

Start of Test: 11:13:14am

Page 1

Moghey, Rahul

Patient ID 97756

29.03.2024  
11:13:30am

12-Lead Report

89 bpm  
130/80 mmHg

PRETEST  
SUPINE  
00:10

BRUCE  
0.0 mph  
0.0 %

SURANA SETHIA HOSPITAL

CARDIO BEATS

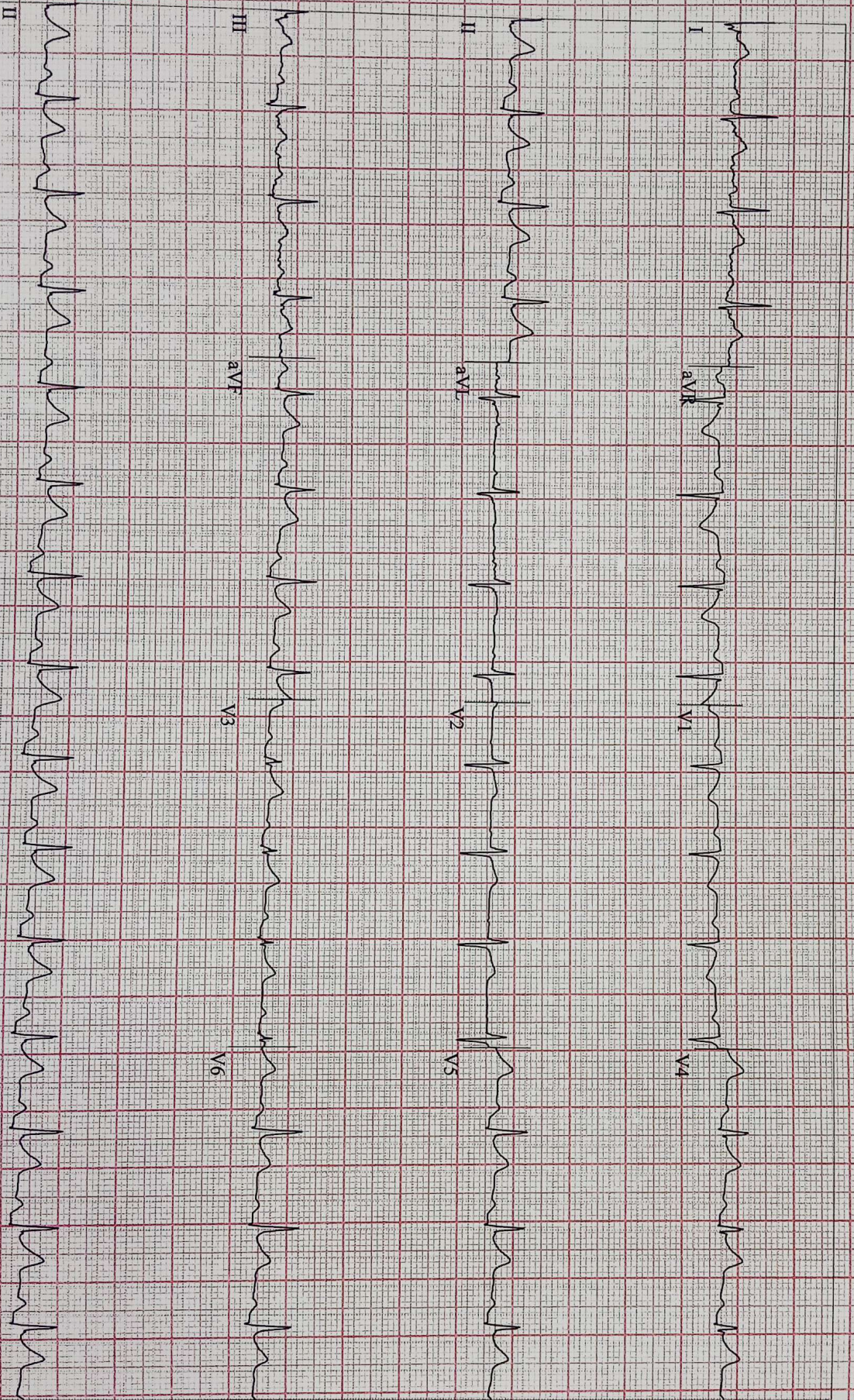

GE CardioSoft V6.73 (2)  
5 mm/s 10 mm/mV 50Hz 0.01Hz FRF+ HR(I,II)

Start of Test: 11:13:14am

Moghhey, Rahul

Patient ID 97756

29.03.2024

11:13:45am

12-Lead Report

86 bpm  
130/80 mmHg

PRETEST  
STANDING  
00:25

BRUCE  
0.0 mph  
0.0 %

SURANA SETHIA HOSPITAL

CARDIO BEATS

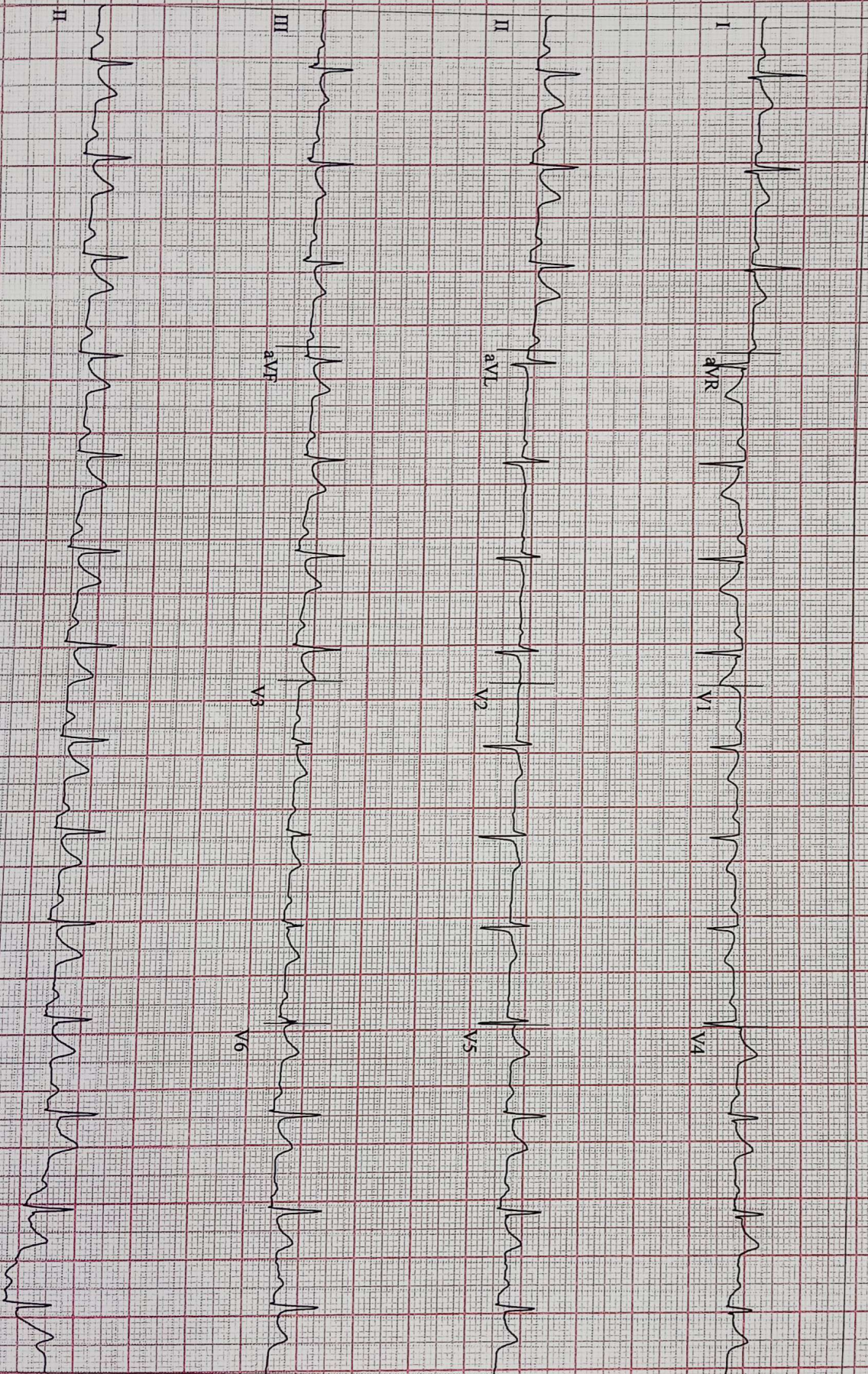

5: CardioSoft V6.73 (2)  
mm/s - 10 mm/mV - 50Hz - 0.01Hz - FRR+ - HR(1M)

Start of Test: 11:13:14am

Moghey, Rahul  
Patient ID: 97756

29.03.2024  
11:13:55am

12-Lead Report

85 bpm  
130/80 mmHg

PRETEST  
HYPERV.  
00:35

BRUCE  
0.0 mph  
0.0 %

SURANA SETHIA HOSPITAL

CARDIO BEATS

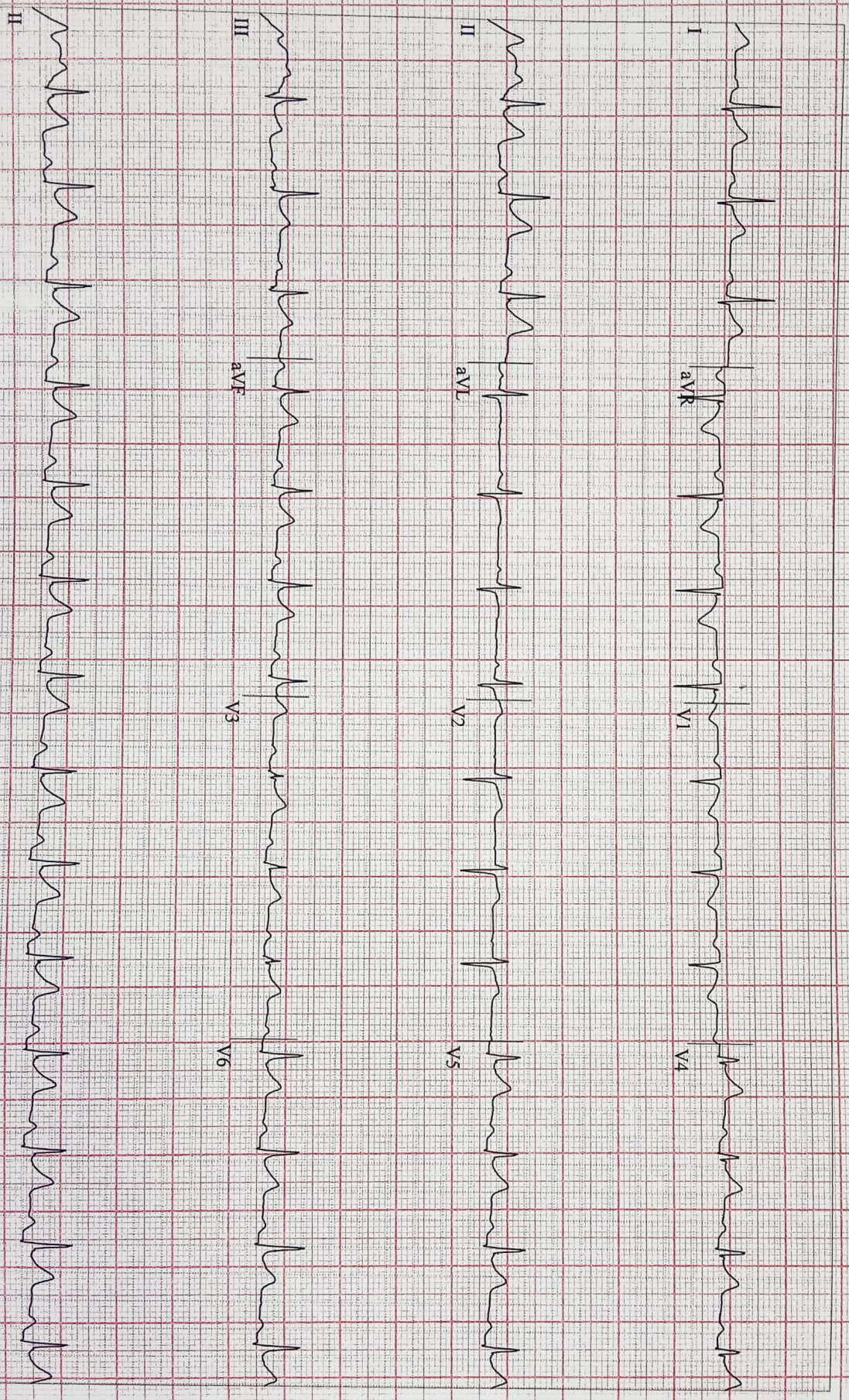

CardioSoft V6.73 (2)  
V/s 10mm/mV 50Hz-0.01Hz FRF+ HR(LID)

Start of Test: 11:13:14am

Moghey, Rahul

Patient ID 97756

29.03.2024

11:14:05am

12-Lead Report

85 bpm  
130/80 mmHg

PRETEST  
WARM:UP  
00:45

BRUCE  
0.10 mph  
0.10%

SURANA SETHIA HOSPITAL

CARDIO BEATS

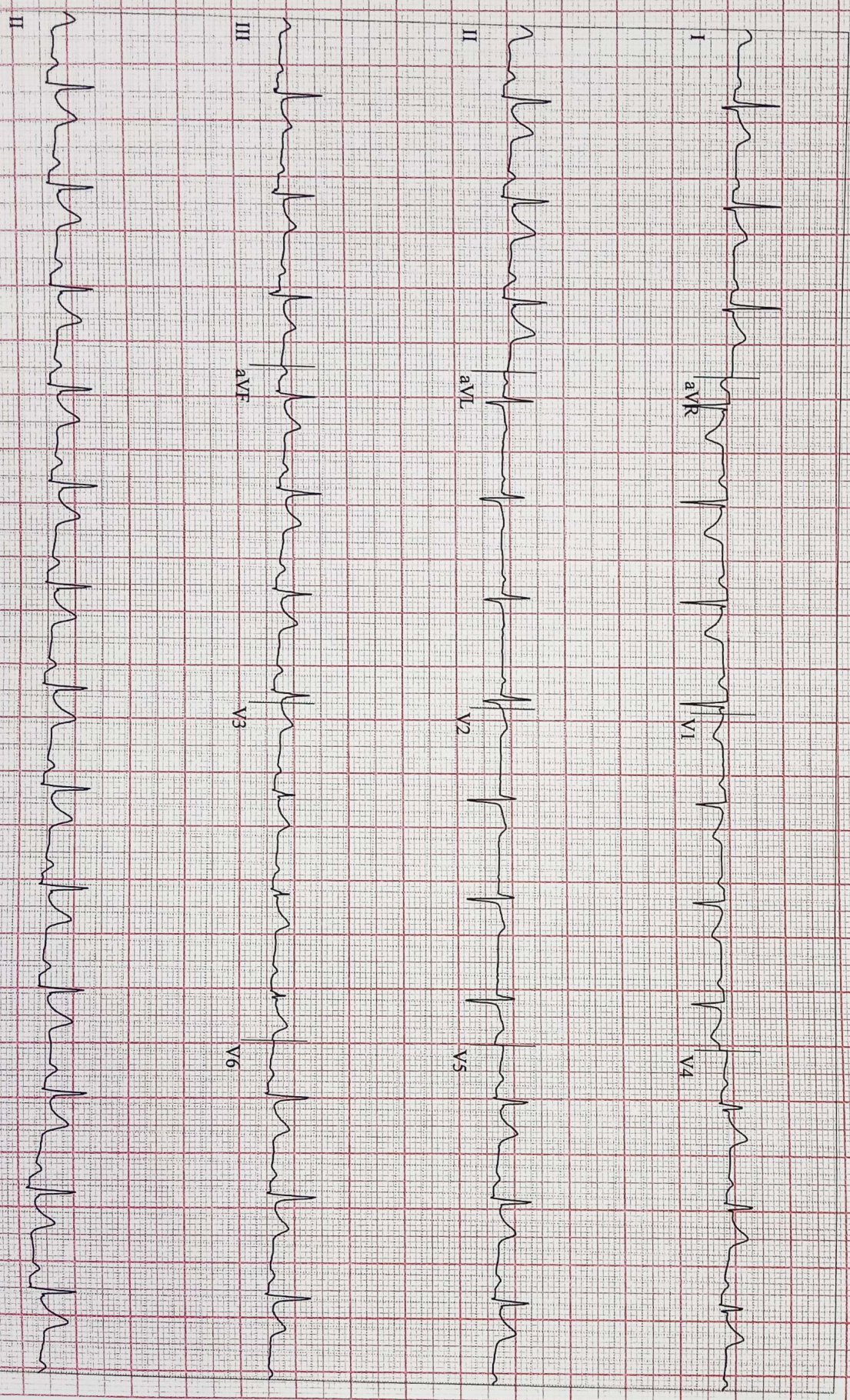

CardioSoft V6.73 (2)  
m/s 10 mm/mV 50Hz 0.01Hz FRF+ HR(I,II)

Start of Test: 11:13:14am

Page 5

Moghey, Rahul  
Patient ID 97756

29.03.2024  
11:17:29am

Linked Medians

129 bpm  
140/80 mmHg

EXERCISE  
STAGE 1  
02:50

BRUCE  
1.7 mph  
10.0%

SURANA SETHIA HOSPITAL

Lead  
ST Level (mm)  
ST Slope (mV/s)

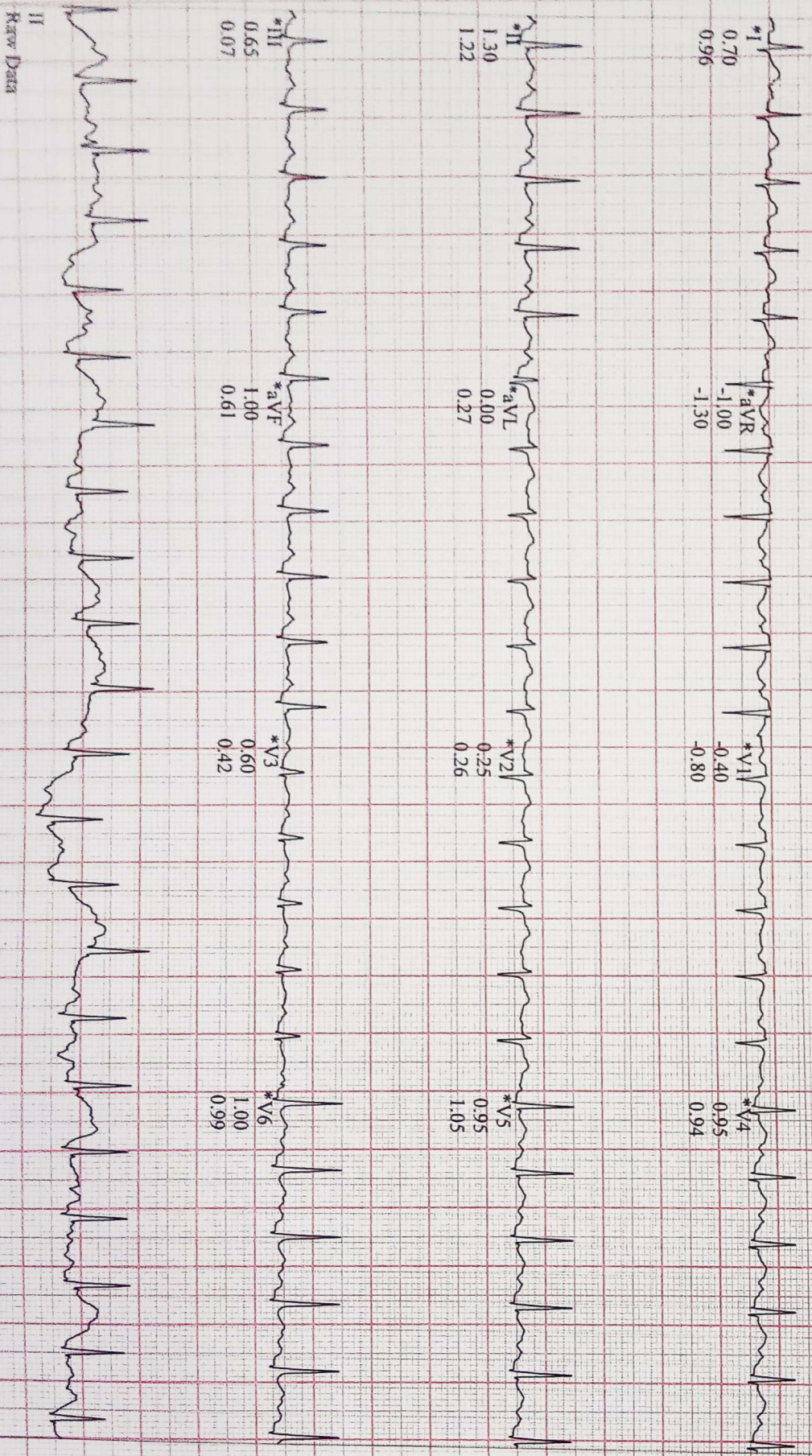

CARDIO BEATS

CardioSoft V6.73 (2)  
10 mm/mV 50Hz 0.01Hz FRF+ HR(V6,V5)

Start of Test: 11:13:14am

\*Computer Synthesized Rhythms

Moghhey, Rahul

Linked Medians

SURANA SETHIA HOSPITAL

Patient ID: 97756  
29.03.2024  
11:20:29am

141 bpm

EXERCISE  
STAGE 2  
05:50

BRUCE  
2.5 mph  
12.0 %

CARDIO BEATS

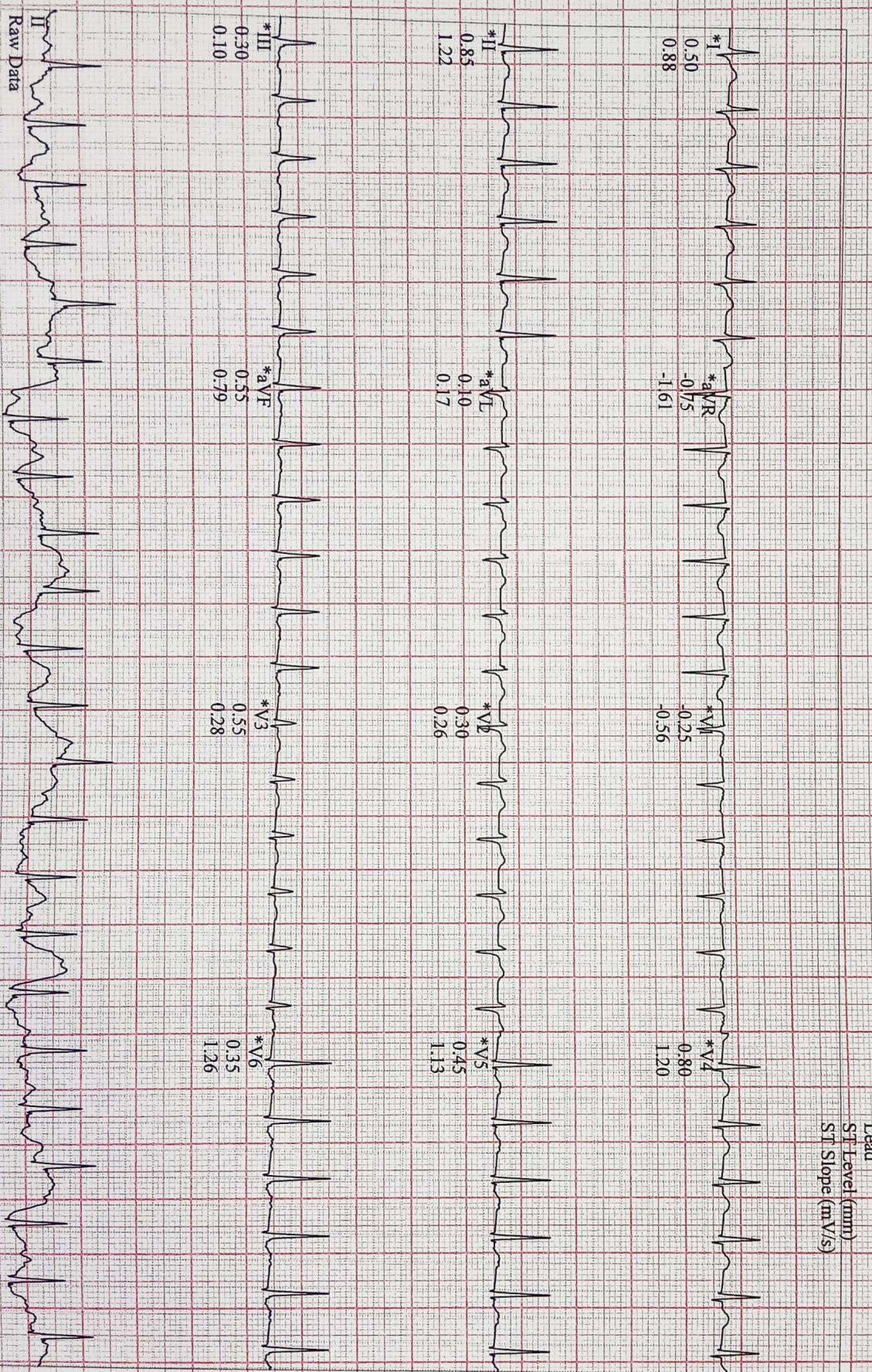

Raw Data

GE CardioSoft V6 73 (2)  
mm/s- 10 mm/mV 50Hz 0.01Hz FRF+ HR(V6, V5)

Start of Test: 11:13:14am

\*Computer Synthesized Rhythms



Moghey, Rahul  
Patient ID: 97756

12-Lead Report

SURANA SETHIA HOSPITAL

29.03.2024  
11:20:43am

142 bpm  
150/80 mmHg

EXERCISE  
STAGE 2  
05:58

BRUCE  
2.5 mph  
12.0 %

CARDIO BEATS

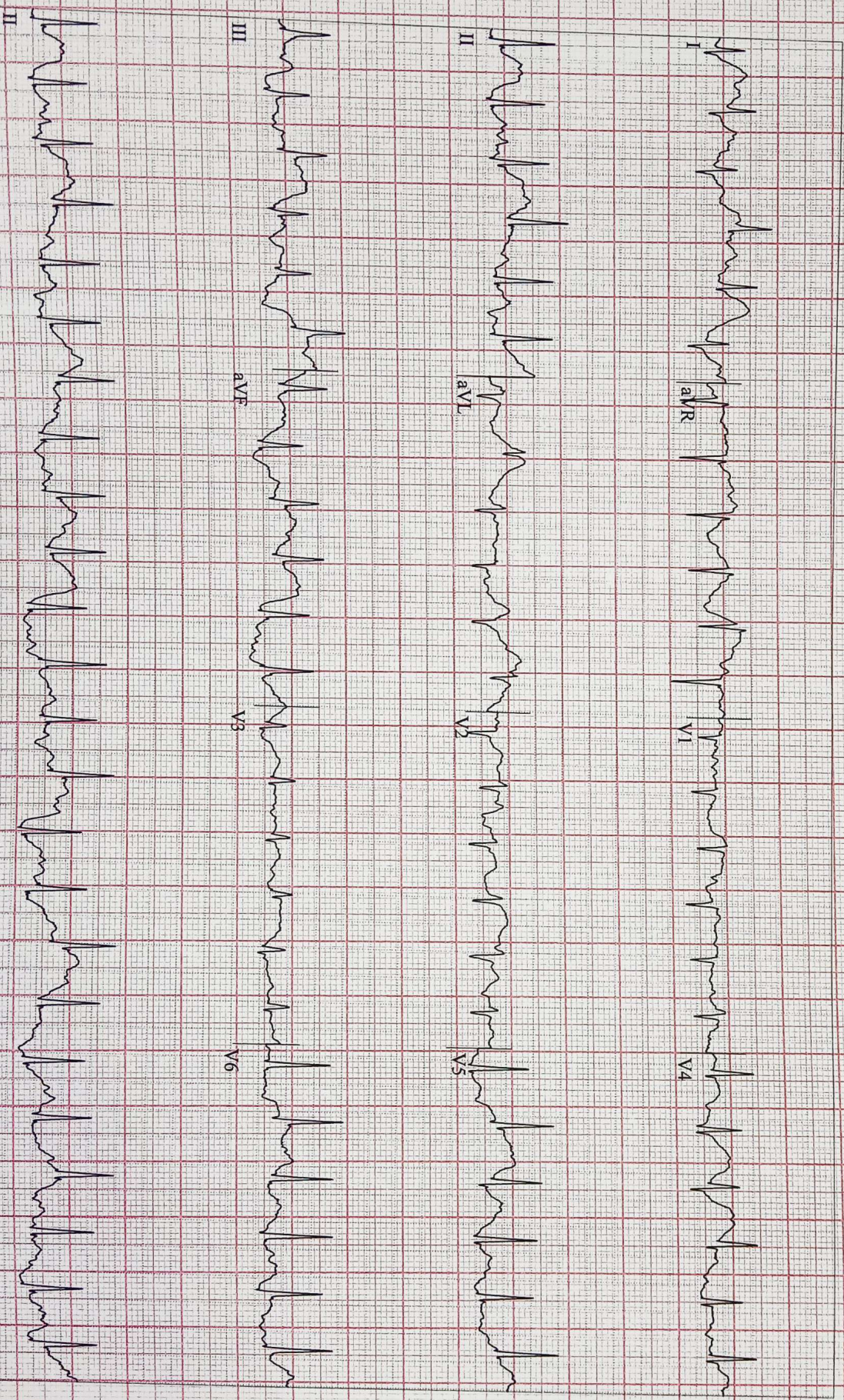

CardioSoft V6.73 (2)  
mm/s: 10 mm/mV 50Hz 0.01Hz FRF+ HR(V6:V5)

Start of Test: 11:13:14am

Moghey, Rahul

Patient ID- 97756

29.03.2024

11:22:51am

12-Lead Report ( PEAK EXERCISE )

160 bpm  
160/90 mmHg

EXERCISE  
STAGE 3  
08:07

BRUCE  
3.4 mph  
14.0 %

SURANA SETHIA HOSPITAL

CARDIO BEATS

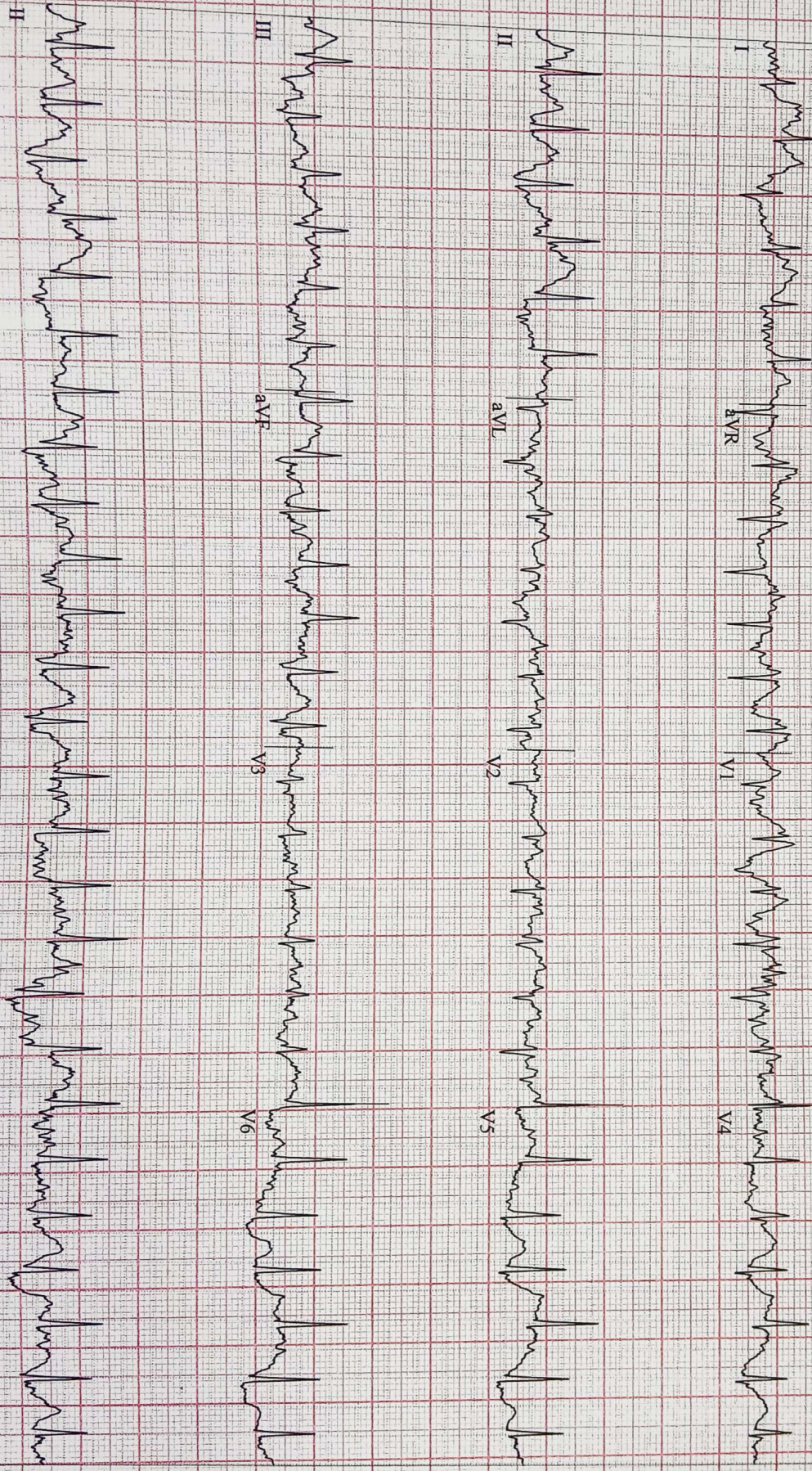

GE CardioSoft V6.73 (2)  
mm/s- 10 mm/m V 50HZ-0.01HZ FRF+ HR(V6.V5)

Start of Test: 11:13:14am

Moghey, Rahul

Patient ID 97756

29.03.2024

11:23:35am

Linked Medians

RECOVERY #1

00:50

BRUCE

0.6 mph

0.0 %

SURANA SETHIA HOSPITAL

Lead ST Level (mm) ST Slope (mV/s)

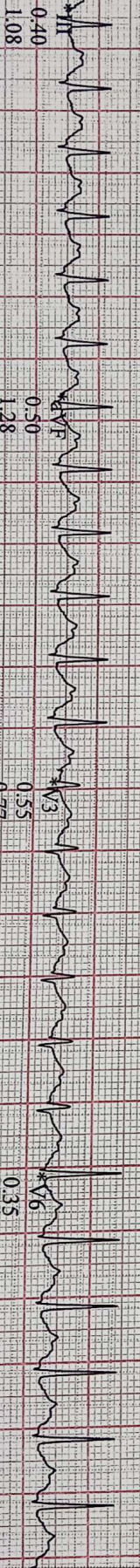
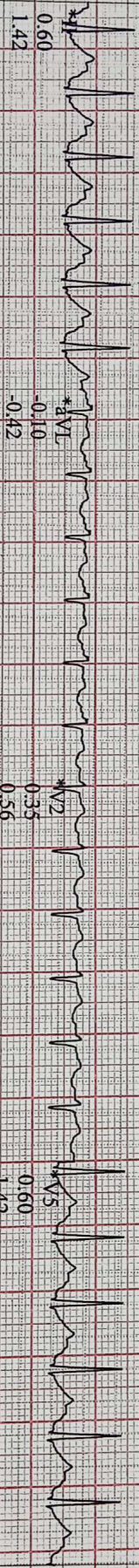

Raw Data



CardioSoft V6.73 (2) mm/s - 10 mm/mV 50Hz 0.01Hz FRF+ HR(V6,V5)

Start of Test: 11:13:14am

\*Computer Synthesized Rhythms

Mishra, Rahul  
Patient ID: 97756  
29/03/2024  
11:24:35am

136 bpm

Linked Mediums  
RECOVERY  
#1  
01:50

BRUCE  
0.6 mph  
0.0 %

SURANA SETHIA HOSPITAL

Lead  
ST Level (mm)  
ST Slope (mV/s)

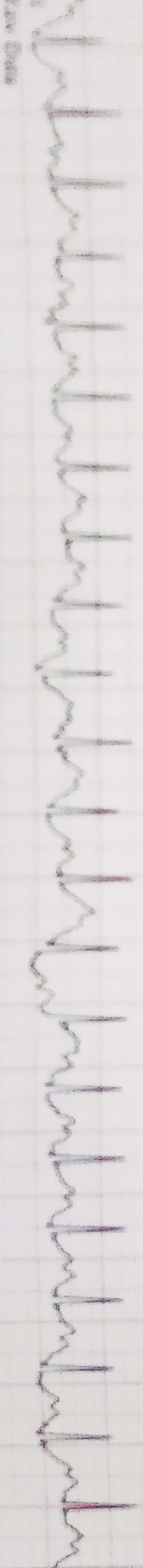
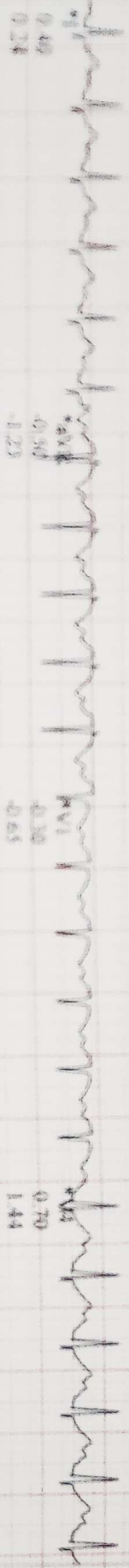

ECG Standard (V1-V6) (2)  
Speed: 25mm/s, Filter: 30Hz, Paper: 100mm/s, 100mm V

Start of Test: 11:13:14am

\*Computer Synthesized Rhythms

Moghney, Rahul

Patient ID 97756  
29.03.2024  
11:25:35am

Linked Medians

127 bpm  
140/90 mmHg

RECOVERY #1  
02:50

BRUCE  
0.6 mph  
0.0%

SURANA SETHIA HOSPITAL

Lead  
ST Level (mm)  
ST Slope (mV/s)

CARDIO BEATS

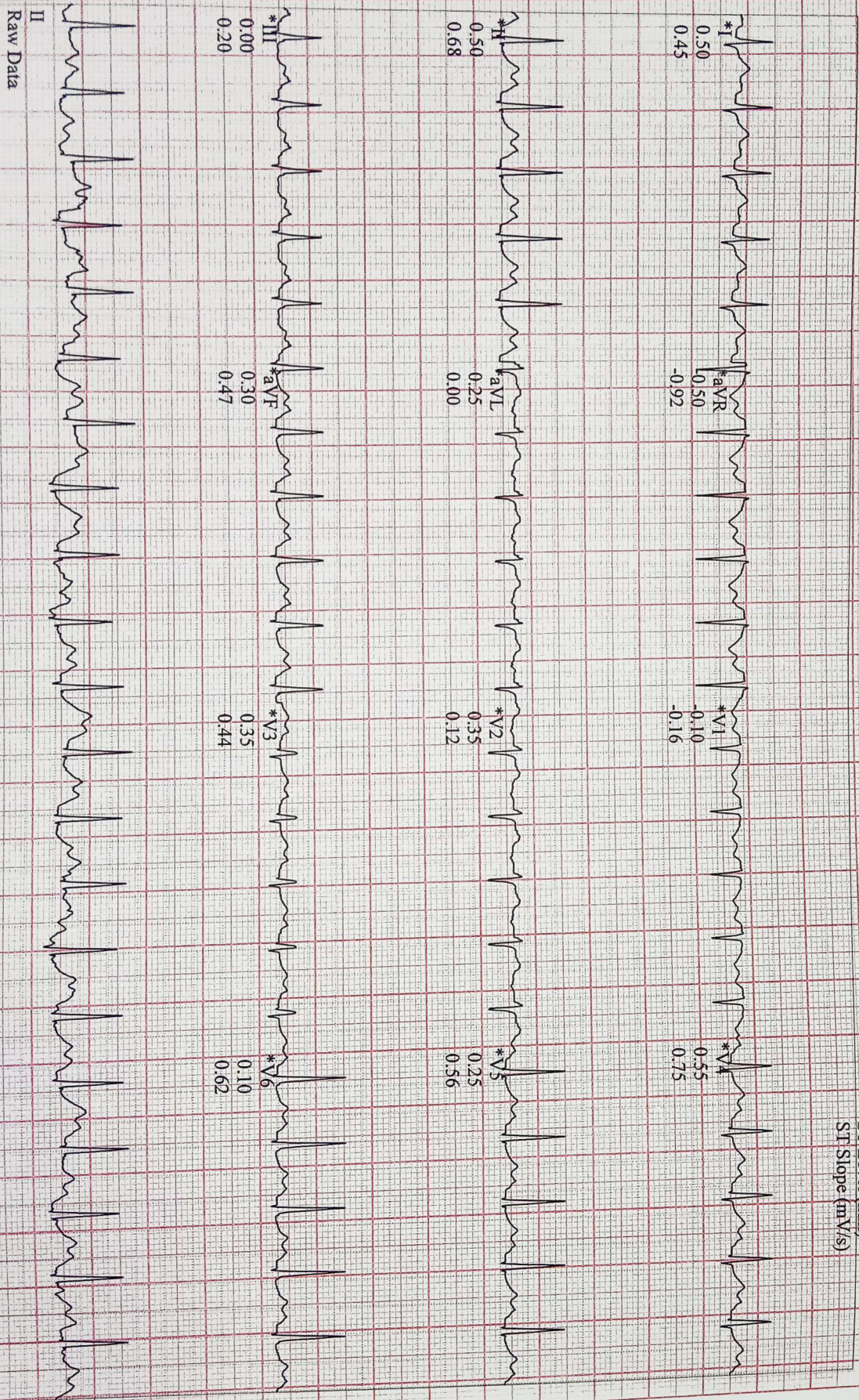

Raw Data

GE CardioSoft V6.73 (2)  
10 mm/mV 50Hz 0.01Hz FRF+ HR(V6,V5)

Start of Test: 11:13:14am

\*Computer Synthesized Rhythms