

33 Years

Rate 66

PR 132

QRSD 90

QT 388

QTc 407

--AXIS--

P 15

QRS 38

T 26

12 Lead; Standard Placement

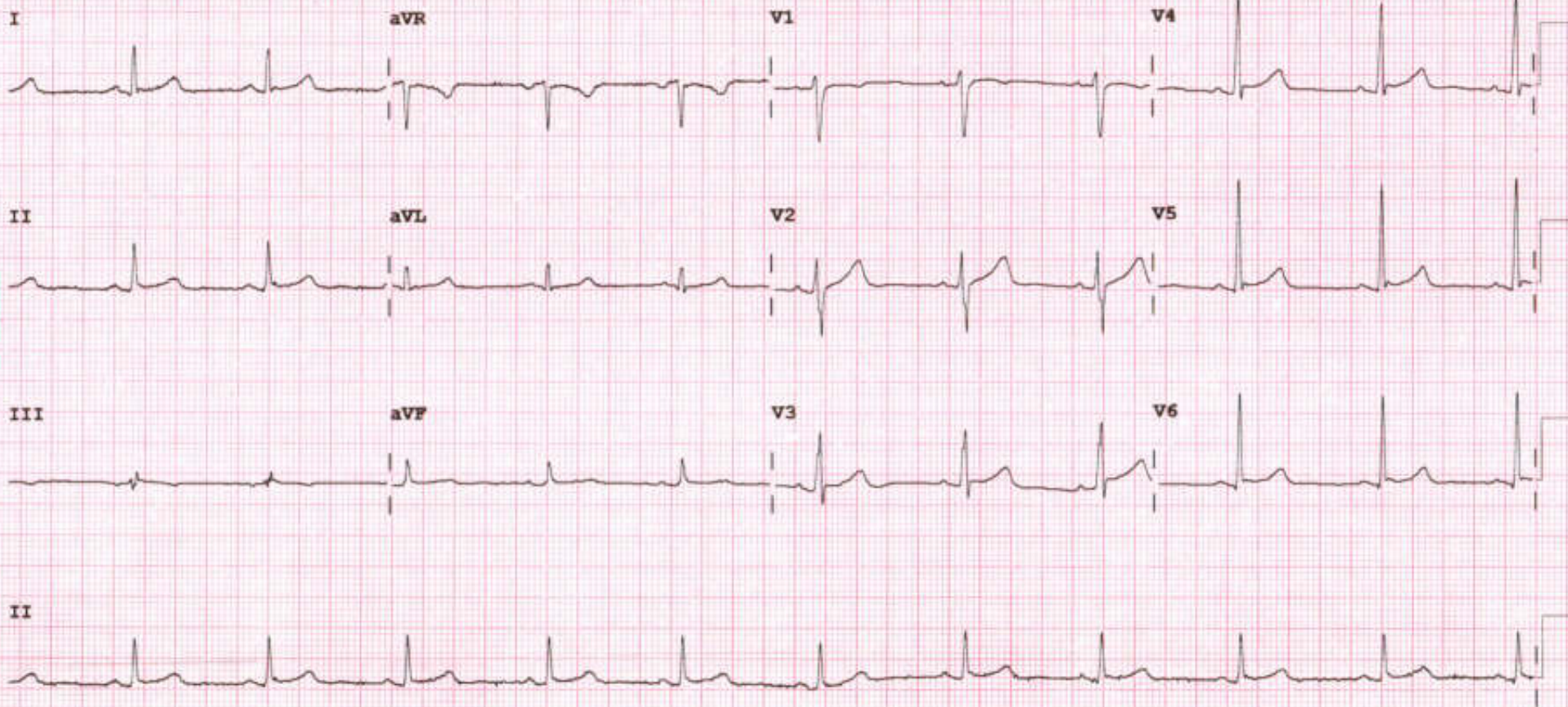

Device:

Speed: 25 mm/sec

Limb: 10 mm/mV

Chest: 10.0 mm/mV

F 50~ 0.50-150 Hz W

PH09

P?



## 2D-ECHOCARDIOGRAPHY AND COLOR DOPPLER REPORT

**NAME: SHANKARBHAI AMALIYAR**

**AGE/SEX: 33 YRS/MALE**

**DATE: 23/03/2024**

**REF BY: DIRECT**

### **OBSERVATION:**

- NORMAL LV SIZE AND NORMAL LV SYSTOLIC FUNCTION. LVEF = 60% (VISUAL).
- NO RWMA AT REST.
- NORMAL LV DIASTOLIC DYSFUNCTION.
- TRIVIAL MR. NO MS.
- NO AR. NO AS.
- TRIVIAL TR. NO PAH.
- NORMAL SIZED LA, RA & RV WITH NORMAL RV SYSTOLIC FUNCTION.
- NORMAL SIZED MPA, RPA & LPA.
- INTACT IAS & IVS.
- NO E/O INTRACARDIAC CLOT/VEGETATION/PE.
- NORMAL IVC.
- NORMAL PERICARDIUM.

**LA: 29MM**

**AO: 27MM**

**IVS: 10/12MM**

**LVPW: 09/11MM**

**LVID: 43/24MM**

### **CONCLUSION:**

- NORMAL LV/RV SIZE AND SYSTOLIC FUNCTION.
- NO RWMA AT REST.
- LVEF = 60% (VISUAL).

**DR.NIRAV BHALANI**  
[CARDIOLOGIST]

**DR.ARVIND SHARMA**  
[CARDIOLOGIST]



PATIENT NAME: SHANKAR AMALIYAR

AGE/SEX: 33 YRS/M

DATE: Saturday, 23 March 2024

**CHEST X-RAY (PA)**

Both lung fields appear normal.

Both hila appear normal

Bilateral costo-phrenic angles appear grossly clear

Mediastinum and cardiac shadow appear normal

Bony thorax appears unremarkable

No evidence of free gas under domes of diaphragm

**IMPRESSION:**

- NO SIGNIFICANT ABNORMALITY NOTED IN LUNG FIELDS
- NORMAL CARDIAC SHADOW

DR SHARAD RUNGTA (MD & DNB)  
CONSULTANT RADIOLOGIST

*Not all pathologies can be detected on ultrasound in each scan. Further radiographic evaluation is suggested if required.*



<b>PATIENT NAME: SHANKARBHAI N AMALIYAR</b>	
<b>AGE/SEX: 33 YRS/M</b>	<b>DATE: Saturday, 23 March 2024</b>

**ULTRASOUND OF ABDOMEN & PELVIS**

**LIVER** appears normal in size and **shows raised parenchymal echogenicity**. No evidence of focal lesion. No evidence of dilated IHBR or portal vein. CBD appears normal.

**GALL BLADDER** is distended. No e/o wall thickening, pericholecystic edema or calculus within.

**VISUALIZED PART OF PANCREAS** appears normal. MPD is WNL.

**SPLEEN** appears normal in size and shows normal parenchymal echogenicity. No evidence of focal lesion.

**BOTH KIDNEYS** appear normal in size and position.

Show normal cortical echogenicity. Corticomedullary differentiation is maintained.

No calculus or hydronephrosis on either side.

**URINARY BLADDER** is full. Mucosal surface appears smooth with no e/o obvious wall thickening or calculus within.

**PROSTATE** appears normal in size (15.5 cc). No evidence of focal lesion noted.

**BOWEL LOOPS** appear normal and show normal peristalsis

No evidence of LYMPHADENOPATHY noted.

No evidence of ASCITES or PLEURAL EFFUSION noted.

**IMPRESSION:**

- **Grade I Fatty Liver.**

  
**DR SHARAD RUNGTA (MD & DNB)**

**CONSULTANT RADIOLOGIST**

*Not all pathologies can be detected on ultrasound in each scan. Further radiographic evaluation is suggested if required.*



Patient Name : Shankarbhai Natavarbhai Amaliyar

Sample No. : 20240314625



Patient ID : 20240309096

Visit No. : OPD20240328992

Age / Sex : 33y/Male

Call. Date : 23/03/2024 09:45

Consultant : DR SAURABH JAIN

S. Coll. Date : 23/03/2024 11:28

Ward : -

Report Date : 23/03/2024 17:24

### CBC, ESR

Investigation	Result	Normal Value
Hemoglobin :	14.9 gm/dl	13.5 to 18.0 gm/dl
P.C.V. :	48 %	42.0 to 52.0 %
M.C.V. :	74.5 fL [L]	78 to 100 fL
M.C.H. :	23.1 pg [L]	27 to 31 pg
M.C.H.C. :	31 g/dl [L]	32 to 36 g/dl
RDW :	11.6 %	11.5 to 14.0 %
RBC Count :	6.44 X 10 <sup>6</sup> / cumm [H]	4.7 to 6.0 X 10 <sup>6</sup> / cumm
Polymorphs :	69 %	38 to 70 %
Lymphocytes :	26 %	15 to 48 %
Eosinophils :	3 %	0 to 6 %
Monocytes :	2 % [L]	3 to 11 %
Basophils :	0 %	0.0 to 1.0 %
Total :	100	< 100 > 100
WBC Count :	5900 /cmm	4000 to 10000 /cmm
Platelets Count :	177000 /cmm	1,50,000 to 4,50,000 /cmm
ESR - After One Hour :	8 mm/hr	1 to 13 mm/hr

**Dr.Mehul Desai**  
**M.B.D.C.P**  
**Reg.No.G-9521**



<b>Patient Name :</b>	Shankarbhai Natavarbhai Amaliyar	<b>Sample No. :</b>	20240314625
<b>Patient ID :</b>	20240309096		
<b>Age / Sex :</b>	33y/Male	<b>Visit No. :</b>	OPD20240328992
<b>Consultant :</b>	DR SAURABH JAIN	<b>Call. Date :</b>	23/03/2024 09:45
<b>Ward :</b>	-	<b>S. Coll. Date :</b>	23/03/2024 11:28
		<b>Report Date :</b>	23/03/2024 17:24

**Blood Group**

Investigation	Result	Normal Value
<b>BLOOD GROUP :</b>		
<b>ABO</b>	A	
<b>Rh</b>	Positive	

**RENAL FUNCTION TEST**

Investigation	Result	Normal Value
<b>Creatinine :</b>	0.7 mg/dl	0.6 - 1.4 mg/dl
<b>Urea :</b>	15 mg/ dl	13 - 45 mg/dl
<b>Uric Acid :</b>	5.9 mg/dl	3.5 - 7.2 mg/dl
<b>Calcium :</b>	8.4 mg/dl	8.5 - 10.5

**Dr.Mehul Desai**  
**M.B.D.C.P**  
**Reg.No.G-9521**



<b>Patient Name :</b> Shankarbhai Natavarbhai Amaliyar	<b>Sample No. :</b> 20240314625
<b>Patient ID :</b> 20240309096	
<b>Age / Sex :</b> 33y/Male	<b>Visit No. :</b> OPD20240328992
<b>Consultant :</b> DR SAURABH JAIN	<b>Call. Date :</b> 23/03/2024 09:45
<b>Ward :</b> -	<b>S. Coll. Date :</b> 23/03/2024 11:28
	<b>Report Date :</b> 23/03/2024 17:24

### LFT (Liver Function Test)

Investigation	Result	Normal Value
Total Bilirubin :	0.6 mg/dl	0.2 to 1.0 mg/dl
Direct Bilirubin :	0.3 mg/dl	0.0 to 0.2 mg/dl
Indirect Bilirubin :	0.3 mg/dl	0.0 to 0.8 mg/dl
AST (SGOT) :	20 U/L	5 to 34 U/L
ALT (SGPT) :	25 U/L	0 to 55 U/L
Total Protein (TP) :	6.7 g/dl	6.4 to 8.3, g/dl
Albumin (ALB) :	3.8 g/dl	3.5 to 5.2 g/dl
Globulin :	2.9 g/dl	2.3 to 3.5 g/dl
A/G Ratio :	1.31	
Alkaline Phosphatase (ALP) :	74 U/L	40 to 150 U/L
GAMMA GT. :	18 U/L	7 to 35 U/L

**Dr. Mehul Desai**  
M.B.D.C.P  
Reg.No.G-9521



<b>Patient Name :</b> Shankarbhai Natavarbhai Amaliyar	<b>Sample No. :</b> 20240314625
<b>Patient ID :</b> 20240309096	
<b>Age / Sex :</b> 33y/Male	<b>Visit No. :</b> OPD20240328992
<b>Consultant :</b> DR SAURABH JAIN	<b>Call. Date :</b> 23/03/2024 09:45
<b>Ward :</b> -	<b>S. Coll. Date :</b> 23/03/2024 11:28
	<b>Report Date :</b> 23/03/2024 17:24

### Lipid Profile

Investigation	Result	Normal Value
Sample :	Fasting	
Sample Type :	Normal	
Cholesterol (Chol) :	174 mg/dl	Low risk : < 200 Moderate risk : 200 - 239 High risk : > or = 240
Triglyceride :	68 mg/dl	Normal : < 200.0 High : 200 - 499 Very High : > or = 500
HDL Cholesterol :	45 mg/dl	Low risk : >or = 60 mg/dL High risk : Up to 35 mg/dL
LDL :	115.4 mg/dl [L]	131.0 to 159.0(N) < 130.0(L) > 159.0(H)
VLDL :	13.6 mg/dl	Up to 0 to 34 mg/dl
LDL/HDL Ratio :	2.56	Low risk : 0.5 to 3.0 Moderate risk : 3.0 to 6.0 Elevted level high > 6.0
Total Chol / HDL Ratio :	3.87	Low Risk : 3.3 to 4.4 Average Risk : 4.4 to 7.1 Moderate Risk : 7.1 to 11.0 High Risk : > 11.0
Total Lipids :	587 mg/dl	400 to 700 mg/dl

**Note :-** Lipemic samples give high triglyceride value and falsely low LDL value.

**Dr. Mehul Desai**  
M.B.D.C.P  
Reg.No.G-9521





**Savita**  
Superspeciality Hospital  
(A Unit of Solace Healthcare Pvt. Ltd.)

Parivar Char Rasta, Waghodia-Dabhoi Ring Road, Vadodara-390019  
0265-2578844 / 2578849 63596 88442  
mh@savitahospital.com savitahospital.com



<b>Patient Name :</b> Shankarbhai Natavarbhai Amaliyar	<b>Sample No. :</b> 20240314625
<b>Patient ID :</b> 20240309096	
<b>Age / Sex :</b> 33y/Male	<b>Visit No. :</b> OPD20240328992
<b>Consultant :</b> DR SAURABH JAIN	<b>Call. Date :</b> 23/03/2024 09:45
<b>Ward :</b> -	<b>S. Coll. Date :</b> 23/03/2024 11:28
	<b>Report Date :</b> 23/03/2024 17:24

### Urine R/M

Investigation	Result	Normal Value
Quantity - :	20 ml	
Colour - :	Pale Yellow	
Reaction (pH) :	7.5	4.6-8.0
Turbidity :	Clear	
Deposit :	Absent	Absent
Sp.Gravity :	1.010	1.005-1.010
Protein :	Absent	Absent
Glucose :	Absent	Absent
Bile Salts :	Absent	Absent
Bile pigments :	Absent	Absent
Ketones :	Absent	Absent
Urobilinogen :	Absent	
Blood :	Absent	Absent
Pus Cells :	0-1 /hpf	0-5/hpf
Red Blood Cells :	Absent /hpf	Absent
Epithelial Cells :	0-1 /hpf	

**Dr.Mehul Desai**  
M.B.D.C.P  
Reg.No.G-9521



Unipath Specialty Laboratory (Baroda) LLP, Platinum Complex, Opp. HDFC Bank, Nr. Radha Krishna char rasta, Akota, Vadodra - 390020  
 Unipath Specialty Laboratory (Baroda) LLP, Platinum Complex, Opp. HDFC Bank, Nr. Radha Krishna char rasta, Akota, Vadodra - 390020  
 Mobile: 7228800500 / 8155028222 | Email: info.baroda@unipathllp.in  
 Home Visit / OPD Reception : 9998724579



**TEST REPORT**

Reg. No. : 40301014689      Reg. Date : 23-Mar-2024 12:15  
 Name : Mr. SHANKARBHAI AMALIYAR  
 Age : 33 Years      Gender : Male      Ref. No. :  
 Ref. By :  
 Location : SAVITA SUPERSPECIALTY HOSPITAL @ WAGHODIYA ROAD  
 Collected On : 23-Mar-2024 12:15  
 Approved On : 23-Mar-2024 13:22  
 Dispatch At :  
 Tele No. :

Test Name	Results	Units	Bio. Ref. Interval
<b>THYROID FUNCTION TEST</b>			
T3 (triiodothyronine) <i>Method: CLIA</i>	1.46	ng/mL	0.6 - 1.81
T4 (Thyroxine) <i>Method: CLIA</i>	10.90	µg/dL	4.5 - 12.6
TSH ( ultra sensitive) <i>Method: CLIA</i>	1.548	µIU/mL	0.55 - 4.78
Sample Type: Serum			

**Comments:**

Thyroid stimulating hormone (TSH) is synthesized and secreted by the anterior pituitary in response to a negative feedback mechanism involving concentrations of FT3 (free T3) and FT4 (free T4). Additionally, the hypothalamic tripeptide, thyrotropin-releasing hormone (TRH), directly stimulates TSH production. TSH stimulates thyroid cell production and hypertrophy, also stimulate the thyroid gland to synthesize and secrete T3 and T4. Quantification of TSH is significant to differentiate primary (thyroid) from secondary (pituitary) and tertiary (hypothalamic) hypothyroidism. In primary hypothyroidism, TSH levels are significantly elevated, while in secondary and tertiary hypothyroidism, TSH levels are low.

**TSH levels During Pregnancy :**

- First Trimester : 0.1 to 2.5 µIU/mL
- Second Trimester : 0.2 to 3.0 µIU/mL
- Third trimester : 0.3 to 3.0 µIU/mL

Reference : Carl A.Burtis,Edward R.Ashwood,David E.Brunz, Tietz Textbook of Clinical Chemistry and Molecular Diagnostics, 5th Edition, Philadelphia: WB Saunders,2012:2170

End Of Report

This is an electronically authenticated report.

Test done from collected sample.

Printed On: 23-Mar-2024 13:22

We are open 24 x 7 & 365 days

**Dr. Vishal Jhaveri**  
 M.B.B.S, D.C.P

Reg. G-13041  
 LLP Identification Number: AAN-8932  
 Page 1 of 1



**Examination by Physician**

Name: SHANKARBHAI AMALIYAR

Reg. No: 20240309096

Age/ Sex: 33/MALE

DOE: 23/03/2024

**Physical Examination**

Height: 174 cm Weight: 79 kg BMI: 26.1  
Temperature: \_\_\_\_\_ Pulse: 68 BP: 127/88

*SBP = 98*

**Chief Complaints:**

NO complaints

**Past History:**

NAD

**Examination:**

General Examination: NAD

Systemic Examination: NAD

**Investigation:**

RBS \_\_\_\_\_

ECG \_\_\_\_\_

Others \_\_\_\_\_

Advice: \_\_\_\_\_

Signature \_\_\_\_\_





**Examination by Ophthalmologist**

Name: SHANKARBHAI AMALIYAR

Reg. No: 20240309096

Age/ Sex: 33/MALE

DOE: 23/03/2024

Routine check up

**Medical History:**

NI |

**Examination of Eye:**

	<u>Right</u>	<u>LEFT</u>
External Examination:	<u>(N)</u>	<u>(N)</u>
Anti seg Examination:	<u>(N)</u>	<u>(N)</u>
Schiot Tonometry IOP:	<u>12</u>	<u>14</u>
Fundus:	<u>Normal</u>	
Without Glass Distant Vision:	<u>6/6</u>	<u>6/6</u>
Near Vision:	<u>N/6</u>	<u>N/6</u>
With Glass Distant Vision:	<u>-</u>	<u>-</u>
Near Vision:	<u>-</u>	<u>-</u>
Colour Vision (With Ishihara Chart):	<u>(N)</u>	<u>(N)</u>

**Impression:**

Normal

**Advice:**

CMC 1% eye drop  
1-1-1

Signature: \_\_\_\_\_





Bill of Supply (Interim Bill)



Patient ID : 20240309096

Age / Sex : 33y / M

Patient Name : SHANKARBHAI NATAVARBHAI AMALIYAR

Dr. Name : DR SAURABH JAIN

Referred By : self

City/Village : -

Class : Contract

PAN Card : AAQCS5566G

Visit No. : OPD20240328992(OPD)

Bill No. : OPD20240328992

Bill Date : N/A

Speciality : INTERNAL MEDICINE

Company Name : Mediwheel Health Check Up

GSTIN : 24AAQCS5566G2ZW

SAC : 999312 "Medical Service covered under healthcare service"

Mobile No. : 9726078410

Expense Details		Qty	Rate	Gross Amount	Waive	Net Amount
<b>Visit Charge</b>						
23/03/2024	Physician First Consultation OPD	1.0	0.0	0.00	0.0	0.00
	Ophthalmologist First Consultation OPD	1.0	0.0	0.00	0.0	0.00
<b>Visit Charge (Subtotal)</b>				<b>0.0</b>	<b>0.0</b>	<b>0.00</b>
<b>PATHOLOGY</b>						
23/03/2024	CBC, ESR	1.0			0.0	
	Urine R/M	1.0			0.0	
	STOOL EXAMINATION	1.0			0.0	
	Blood Group	1.0			0.0	
	TFT (Thyroid Function Test)	1.0			0.0	
	Lipid Profile	1.0			0.0	
	RENAL FUNCTION TEST	1.0			0.0	
	LFT (Liver Function Test)	1.0			0.0	
	FBS & PPBS	1.0			0.0	
	HBA1C	1.0			0.0	
	MediWHEEL Full Body Health Check-Up(Male Below 40)	1.0	2000.0	2000.00	0.0	2000.00
<b>PATHOLOGY (Subtotal)</b>				<b>2000.0</b>	<b>0.0</b>	<b>2000.00</b>
<b>Radiology</b>						
23/03/2024	X-RAY CHEST PA	1.0			0.0	
	USG WHOLE ABDOMEN SCREENING	1.0			0.0	
	X-RAY CHEST PA	1.0	0.0	0.00	0.0	0.00
	USG WHOLE ABDOMEN SCREENING	1.0	0.0	0.00	0.0	0.00
<b>Radiology (Subtotal)</b>				<b>0.0</b>	<b>0.0</b>	<b>0.00</b>
<b>Non Invasive Cardiology</b>						
23/03/2024	ECG Charge(OPD Base)	1.0			0.0	
	ECHO COLOUR DOPPLER SCREENING	1.0			0.0	
	ECG Charge(OPD Base)	1.0	0.0	0.00	0.0	0.00
	ECHO COLOUR DOPPLER SCREENING	1.0	0.0	0.00	0.0	0.00
<b>Non Invasive Cardiology (Subtotal)</b>				<b>0.0</b>	<b>0.0</b>	<b>0.00</b>
<b>Total Bill Amount</b>						<b>2000.00</b>
<b>Net payable amount</b>						<b>2000.00</b>
<b>Bill Outstanding</b>						<b>2000.00</b>

Received With Thanks From SHANKARBHAI NATAVARBHAI AMALIYAR of Rs 0.0/-  
(Rs Zero Only)

Printed By : samay (mahesh)  
for Savita Hospital





बैंक ऑफ बड़ौदा  
Bank of Baroda

नाम  
Name

शंकरभाई नटवरभाई अमलीयार  
SHANKARBHAI NATAVARBHAI AMALIYAR

राज्यकारी कूट नं.

E.C. No. 123111



जारीकर्ता अधिकारी  
Issuing Authority

धारक के हस्ताक्षर  
Signature of Holder