

NADKARNI PATHOLOGY LABORATORY

PATIENT ID : 3449/2024 HEIGHT : 178 Cm WEIGHT : 89.00 Kg

PATIENT NAME : Mr Rajaram O Mahajan 53/M

PROTOCOL : BRUCE
STAGE : Recovery

March 23, 2024

11:17 am

Report time

11:34 am

PHASE TIME : 08:03
STAGE DURATION : 07:00
HR : 83 bpm
QRS Lead : V5

SPEED : 0.0 kmph
GRADE : 0.0
BP : 110 / 80 mmHg
METs : 1.00

ST Levels (mm) / ST Slope (mV/s) measured at 80 ms Post J

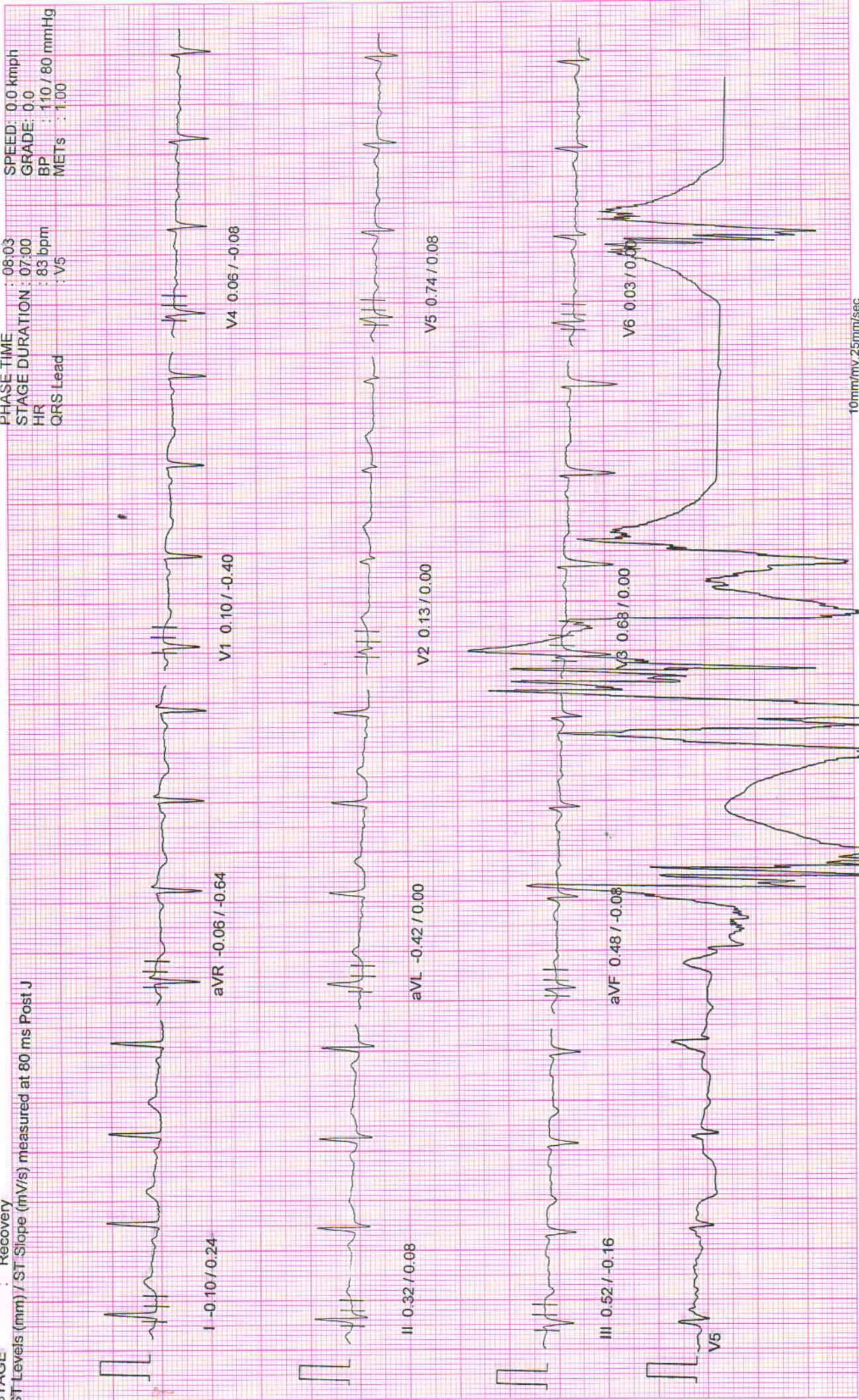

10mm/mv, 25mm/sec

100 Hz

NADKARNI PATHOLOGY LABORATORY

Linked Median Report

PATIENT ID : 3449/2024 HEIGHT : 178 Cm WEIGHT : 89.00 Kg
 PATIENT NAME : Mr Rajaram O Mahajan 53/M
 PROJOCOL : BRUCE
 STAGE : Recovery

March 23, 2024 11:17 am
 Report time : 11:33 am

PHASE TIME : 08:03
 STAGE DURATION : 06:00
 HR : 74 bpm
 QRS Lead : V5
 SPEED: 0.0 kmph
 GRADE: 0.0
 BP : 110/80 mmHg
 METs : 1.00

ST Levels (mm) / ST Slope (mV/s) measured at 80 ms Post J

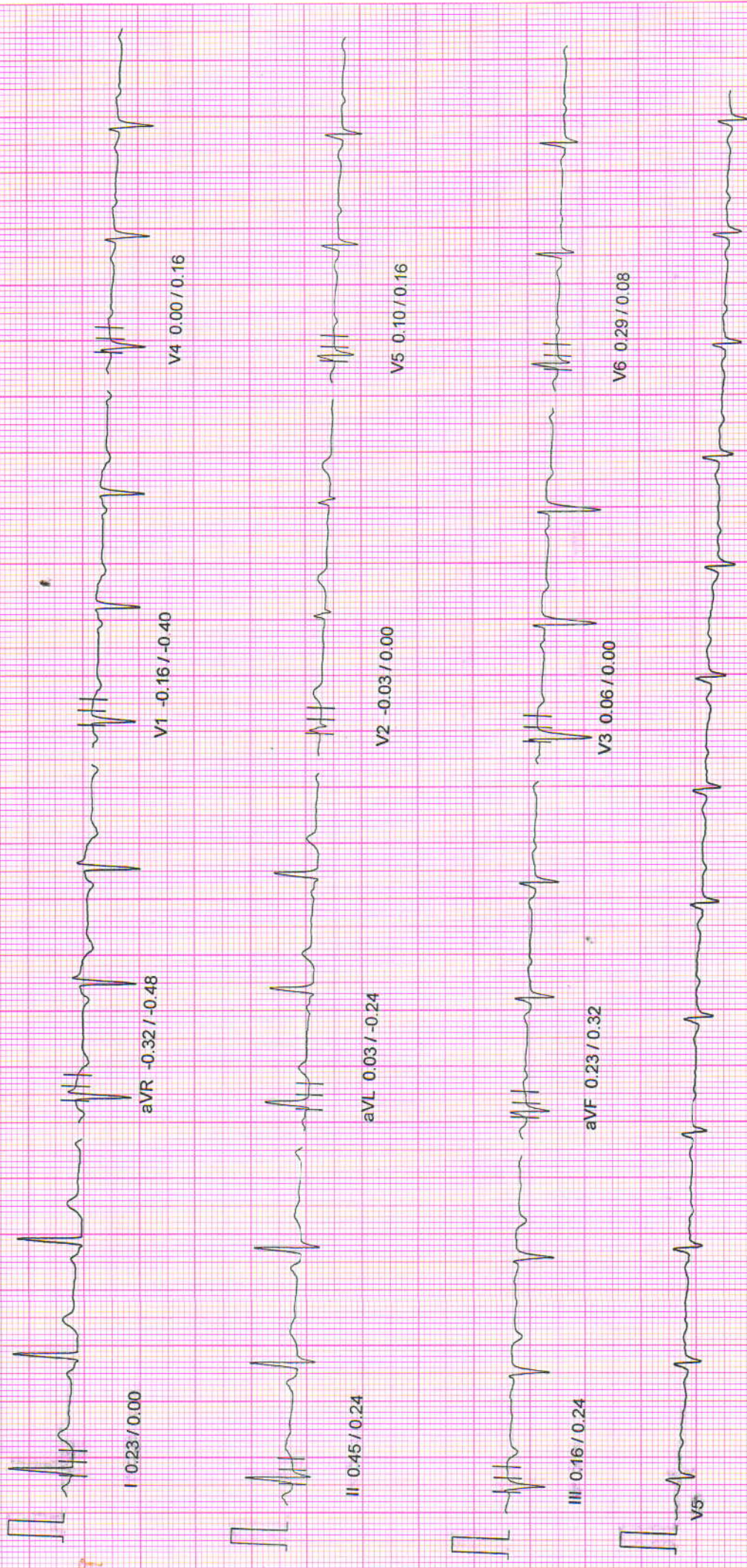

NADKARNI PATHOLOGY LABORATORY

PATIENT ID : 3449/2024 HEIGHT : 178 Cm WEIGHT : 89.00 Kg
 PATIENT NAME : Mr Rajaram O Mahajan 53/M
 PROTOCOL : BRUCE
 STAGE : Recovery
 ST Levels (mm) / ST Slope (mV/s) measured at 80 ms Post J

Linked Median Report

March 23, 2024 11:17 am
 Report time : 11:32 am

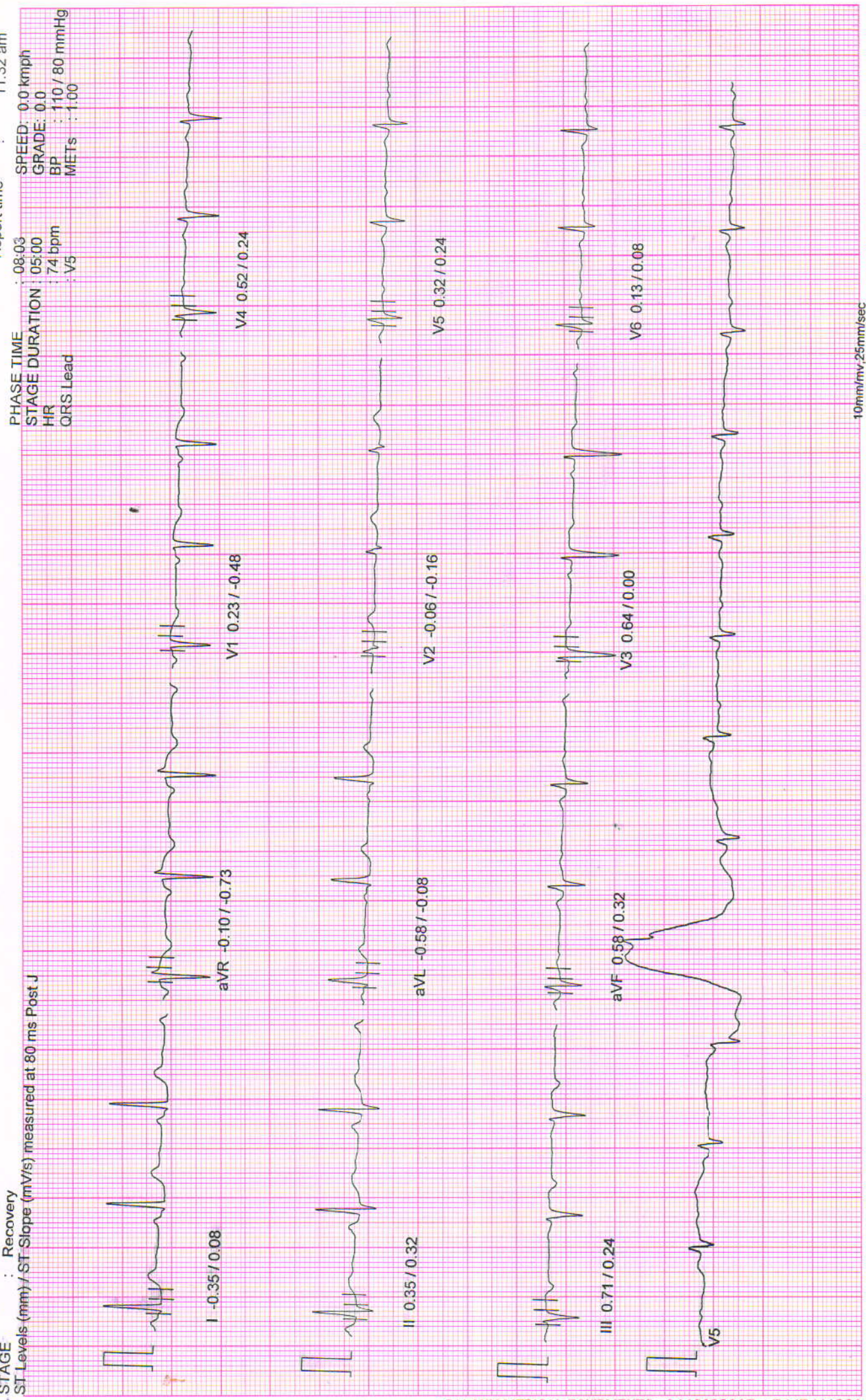

NADKARNI PATHOLOGY LABORATORY

PATIENT ID : 3449/2024 HEIGHT : 178 Cm WEIGHT : 89.00 Kg
 PATIENT NAME : Mr Rajaram O Mahajan 53/M
 PROTOCOL : BRUCE
 STAGE : Recovery

Linked Median Report

March 23, 2024 11:17 am
 Report time : 11:31 am

PHASE TIME : 08:03
 STAGE DURATION : 04:00
 HR : 83 bpm
 QRS Lead : V5
 SPEED: 0.0 kmph
 GRADE: 0.0
 BP : 110 / 80 mmHg
 METs : 1.00

ST Levels (mm) / ST Slope (mV/s) measured at 80 ms Post J

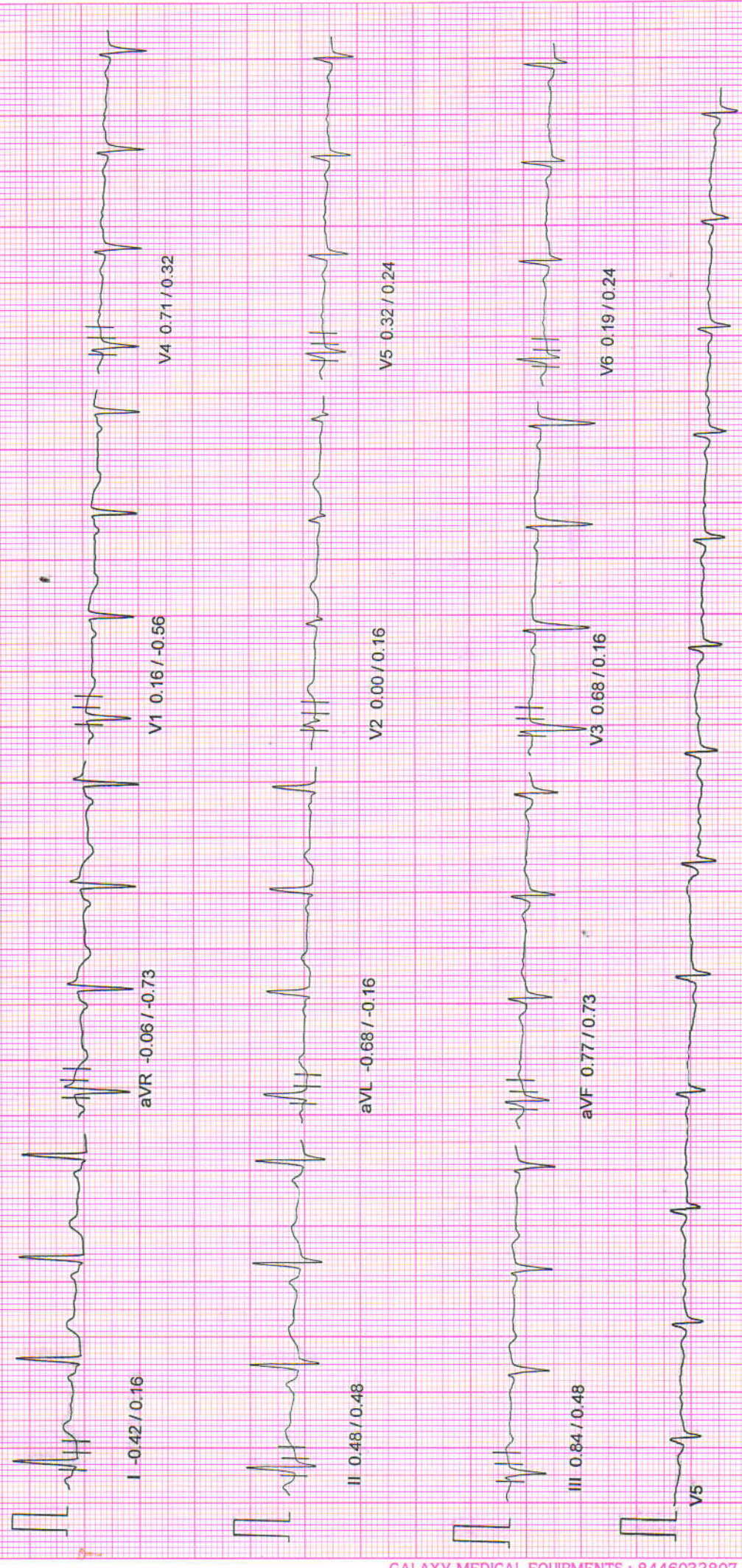

10mm/mv 25mm/sec

100 Hz

NASAN (C) ST-Win Standard BL 6.91, Unit Ver 4.10

NADKARNI PATHOLOGY LABORATORY

PATIENT ID : 3449/2024 HEIGHT : 178 Cm WEIGHT : 89.00 Kg
 PATIENT NAME : Mr Rajaram O Mahajan 53/M
 PROTOCOL : BRUCE
 STAGE : Recovery

Linked Median Report

March 23, 2024 11:17 am
 Report time : 11:30 am

PHASE TIME : 08:03
 STAGE DURATION : 03:00
 HR : 82 bpm
 QRS Lead : V5
 SPEED: 0.0 kmph
 GRADE: 0.0
 BP : 110/80 mmHg
 METs : 1.00

ST Levels (mm) / ST Slope (mV/s) measured at 80 ms Post J

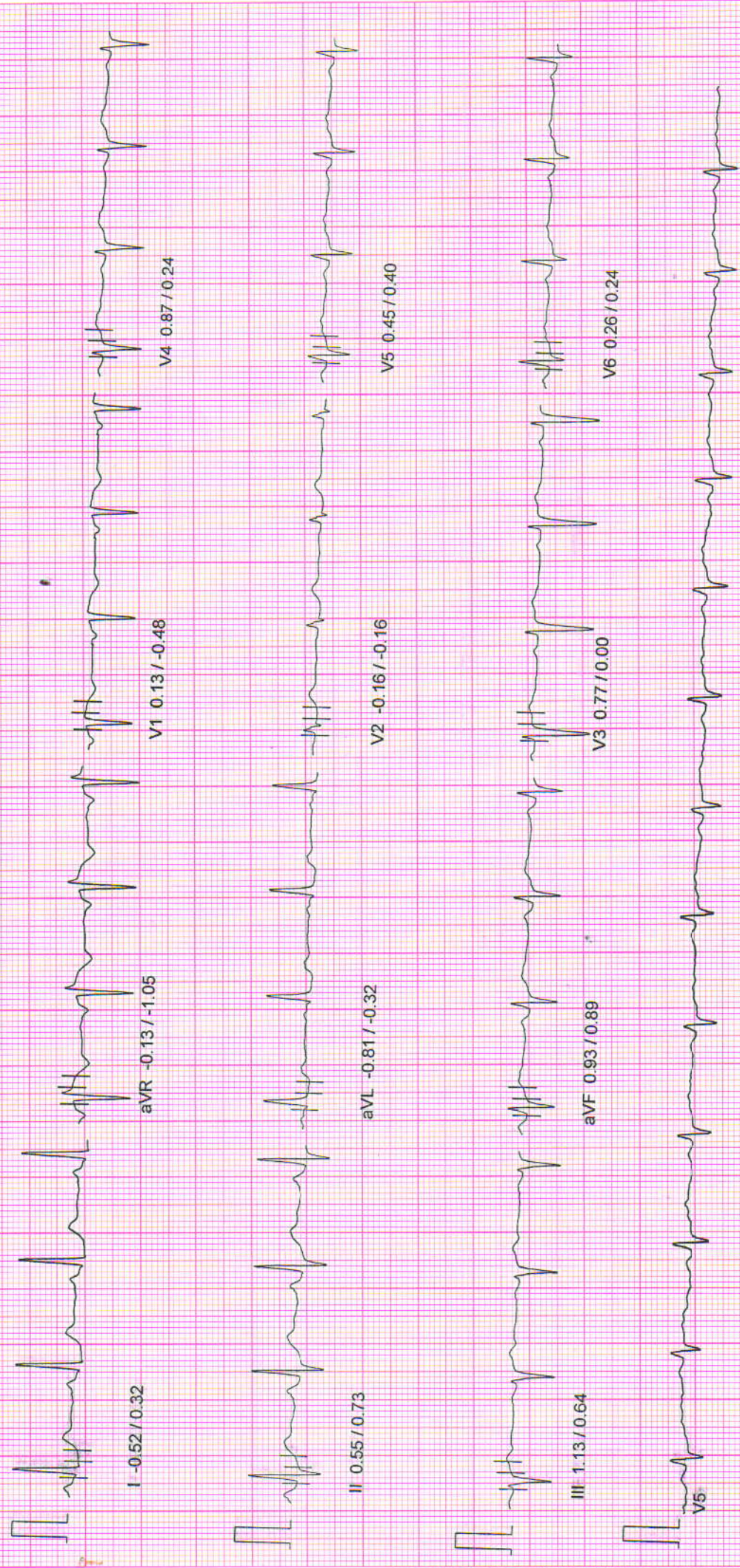

10mm/mv, 25mm/sec

100 Hz

NASAN (C) ST-Win Standard BL 6.91, Unit Ver 4.10

NADKARNI PATHOLOGY LABORATORY

PATIENT ID : 3449/2024 HEIGHT : 178 Cm WEIGHT : 89.00 Kg
PATIENT NAME : Mr Rajaram O Mahajan 53/M

Linked Median Report

March 23, 2024 11:17 am
Report time : 11:29 am

PROTOCOL : BRUCE
STAGE : Recovery

PHASE TIME : 08:03
STAGE DURATION : 02:00
HR : 91 bpm
QRS Lead : V5
SPEED: 0.0 kmph
GRADE: 0.0
BP : 120 / 80 mmHg
METs : 1.00

ST Levels (mm) / ST Slope (mV/s) measured at 80 ms Post J

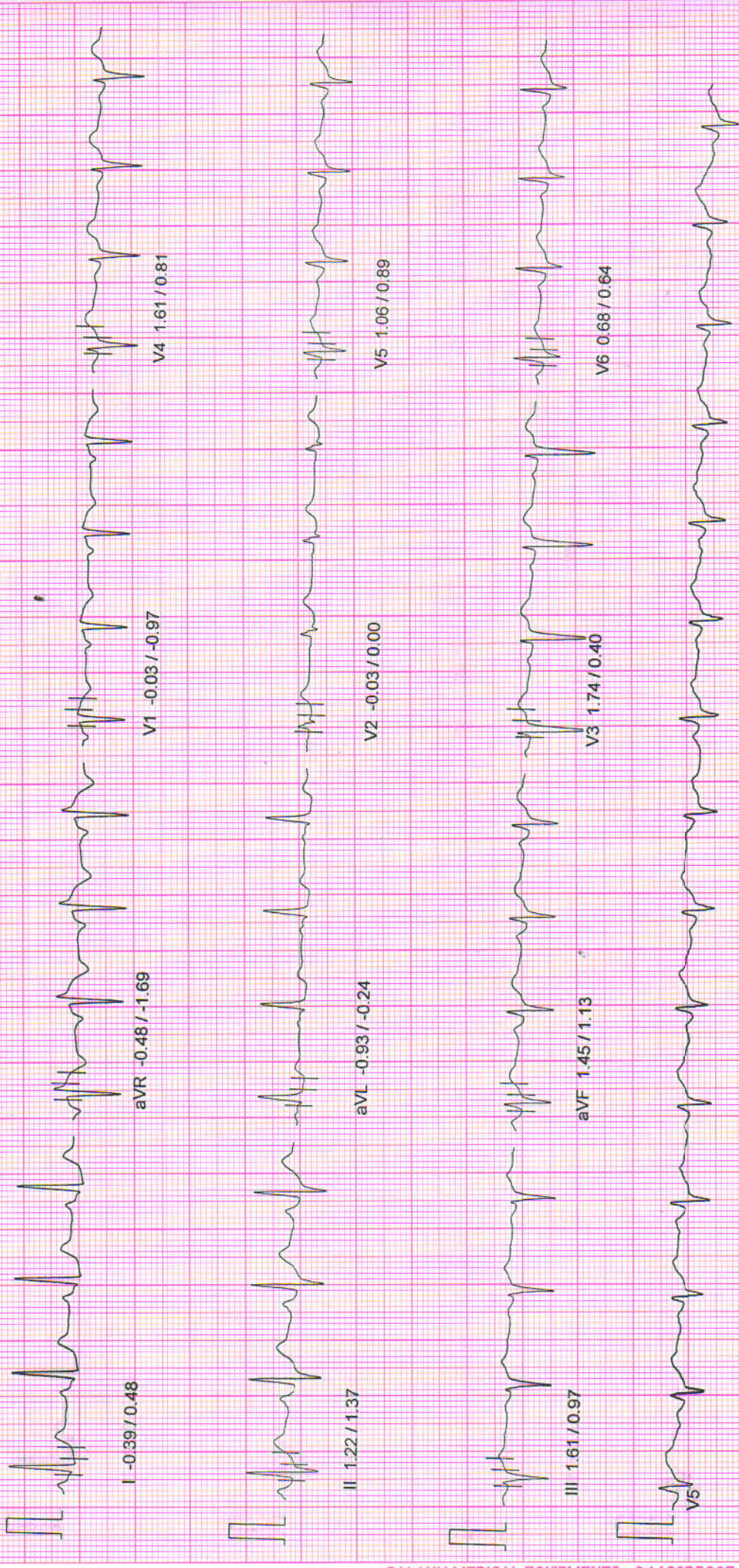

10mm/mv, 25mm/sec

100 Hz

NASAN (C) ST-Win Standard BL 6.91, Unit Ver 4.10

NADKARNI PATHOLOGY LABORATORY

PATIENT ID : 3449/2024 HEIGHT : 178 Cm WEIGHT : 89.00 Kg
PATIENT NAME : Mr Rajaram O Mahajan 53/M

Linked Median Report

March 23, 2024 11:17 am
Report time : 11:28 am

PHASE TIME : 08:03
STAGE DURATION : 01:00
HR : 118 bpm
QRS Lead : V5
SPEED : 0.0 kmph
GRADE : 0.0
BP : 130 / 82 mmHg
METs : 1.00

ST Levels (mm) / ST Slope (mV/s) measured at 80 ms Post J

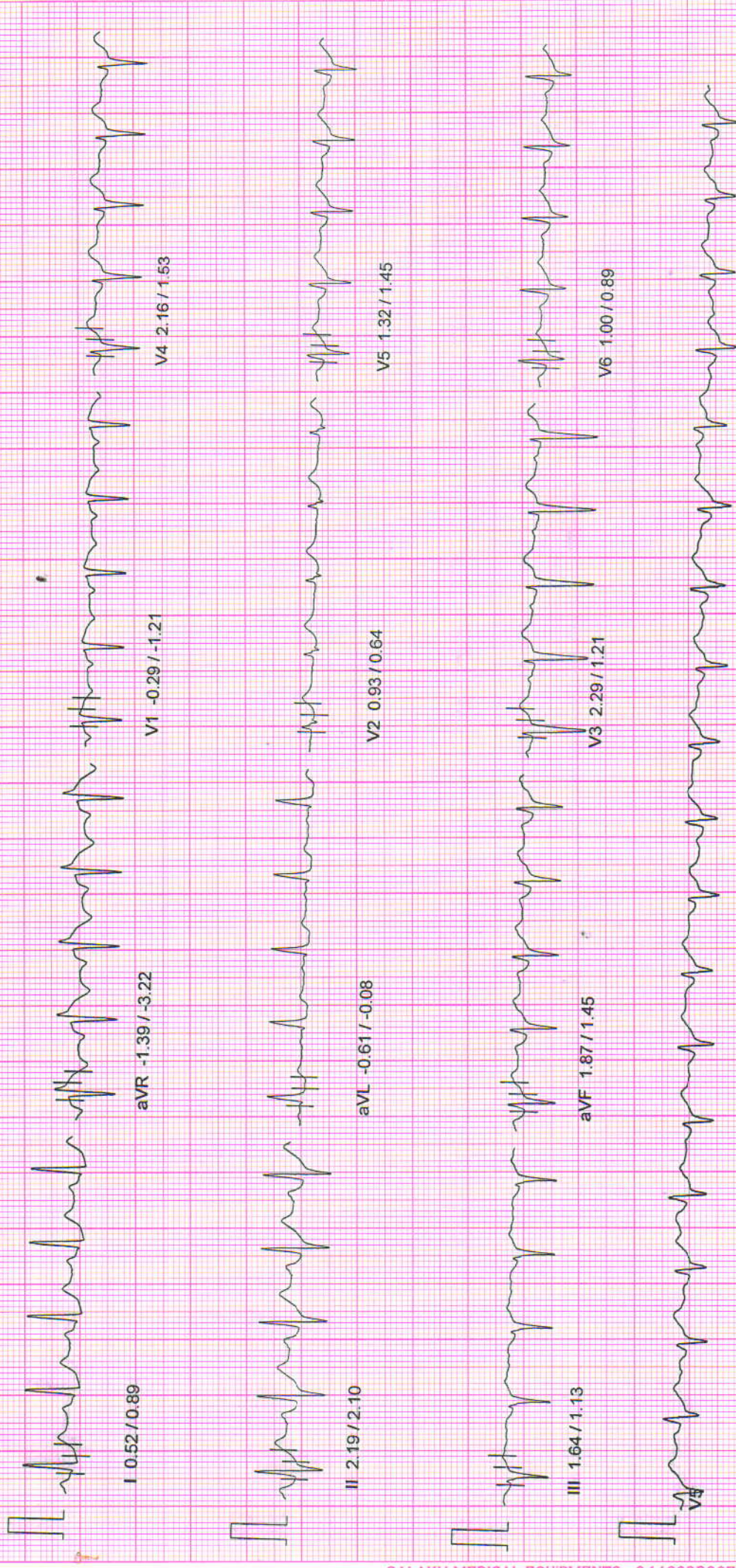

10mm/mv, 25mm/sec

100 HZ

NASAN (C) ST-Win Standard BL 6.91, Unit Ver 4.10

NADKARNI PATHOLOGY LABORATORY

PATIENT ID : 3449/2024 HEIGHT : 178 Cm WEIGHT : 89.00 Kg
 PATIENT NAME : Mr Rajaram O Mahajan 53/M

Linked Median Report

March 23, 2024 11:17 am
 Report time : 11:27 am

PHASE TIME : 08:03 SPEED : 5.5 kmph
 STAGE DURATION : 02:03 GRADE : 14.0
 HR : 142 bpm BP : 140 / 84 mmHg
 QRS Lead : V5 METs : 10.00

ST Levels (mm) / ST Slope (mV/s) measured at 80 ms Post J



NADKARNI PATHOLOGY LABORATORY

Linked Median Report

PATIENT ID : 3449/2024 HEIGHT : 178 Cm WEIGHT : 89.00 Kg
PATIENT NAME : Mr Rajaram O Mahajan 53/M
PROTOCOL : BRUCE
STAGE : Exercise Stage 2

March 23, 2024 11:17 am
Report time : 11:25 am

PHASE TIME : 06:00
STAGE DURATION : 03:00
HR : 120 bpm
QRS Lead : V5
SPEED : 4.0 kmph
GRADE : 12.0
BP : 120 / 80 mmHg
METS : 8.00

ST Slope (mm) / ST Slope (mV/s) measured at 80 ms Post J

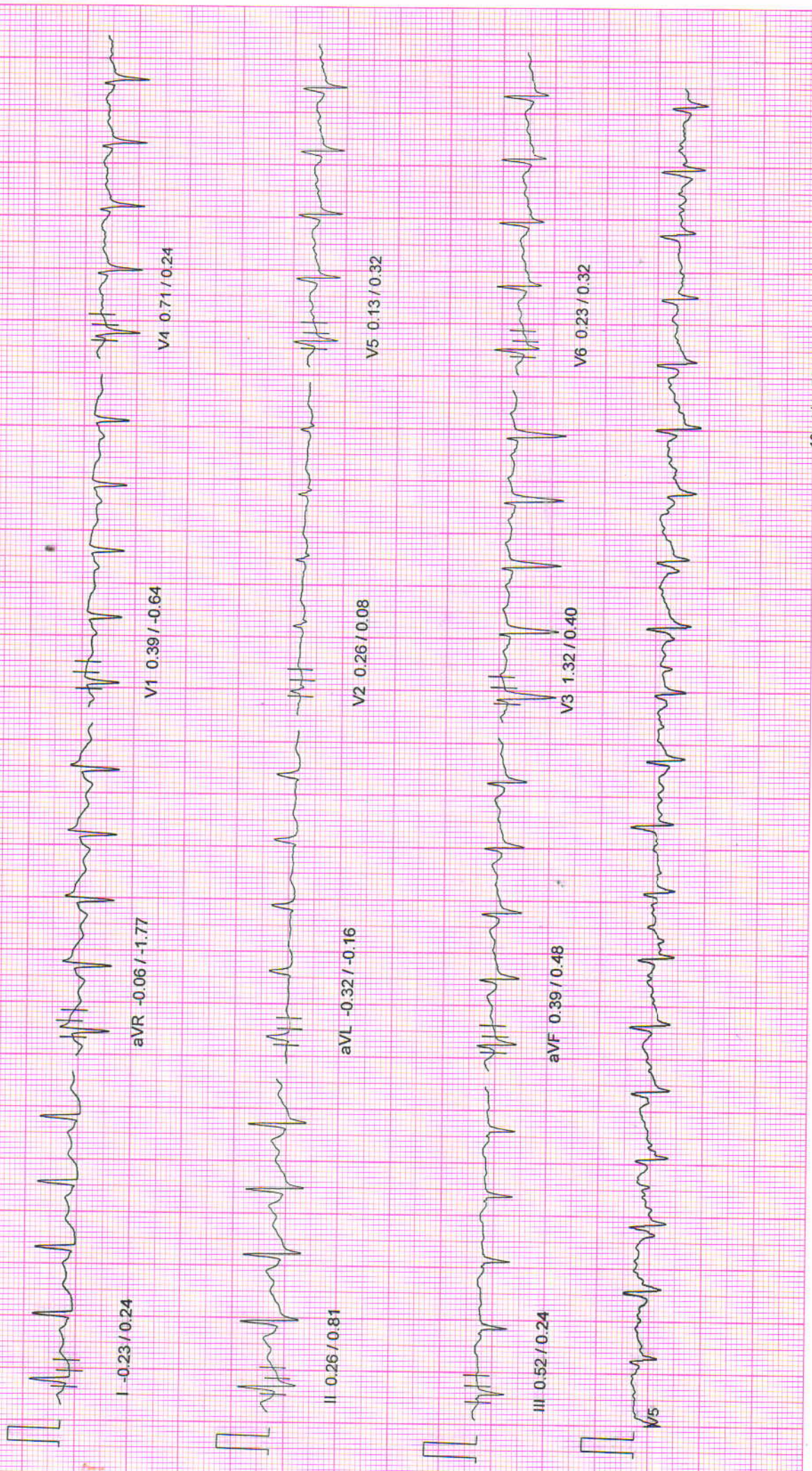

10mm/mv, 25mm/Sec

100 Hz

NADKARNI PATHOLOGY LABORATORY

PATIENT ID : 3449/2024 HEIGHT : 178 Cm WEIGHT : 89.00 Kg
PATIENT NAME : Mr Rajaram O Mahajan 53/M

Linked Median Report

March 23, 2024 11:17 am
Report time : 11:22 am

PROTOCOL : BRUCE
STAGE : Exercise Stage 1

ST-Slope (mm)/ST-Slope (mV/s) measured at 80 ms Post J

PHASE TIME : 03:00 SPEED: 2.7 kmph
STAGE DURATION : 03:00 GRADE: 10.0
HR : 98 bpm BP : 120 / 80 mmHg
QRS Lead : V5 METs : 5.70

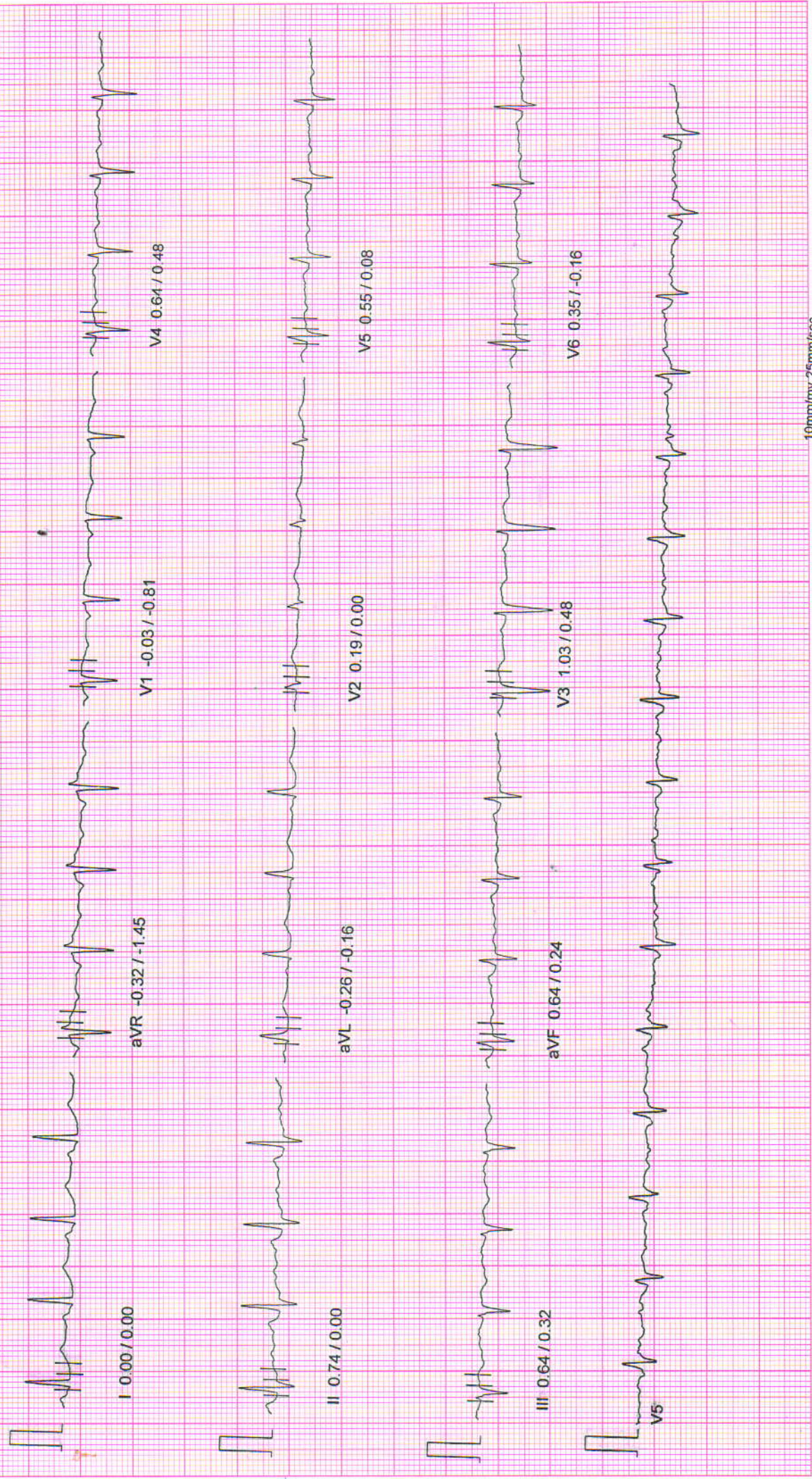

10mm/mv, 25mm/sec

100 Hz

NASAN (C) ST-Wrn Standard BL 6.91, Unit Ver 4.10

NADKARNI PATHOLOGY LABORATORY

PATIENT ID : 3449/2024 HEIGHT : 178 Cm WEIGHT : 89.00 Kg

PATIENT NAME : Mr Rajaram O Mahajan 53/M

PROTOCOL : BRUCE

STAGE : Wait For Exercise

ST Levels (mm) / ST Slope (mV/s) measured at 80 ms Post J

Linked Median Report

March 23, 2024

11:17 am

Report time : 11:19 am

PHASE TIME : 01:12
STAGE DURATION : 00:00
HR : 70 bpm
QRS Lead : V5

SPEED : 0.0 kmph
GRADE : 0.0
BP : 120 / 80 mmHg
METs : 3.40



NADKARNI PATHOLOGY LABORATORY

PATIENT ID : 3449/2024 HEIGHT : 178 Cm WEIGHT : 89.00 Kg
 PATIENT NAME : Mr Rajaram O Mahajan 53/M
 PROTOCOL : BRUCE
 STAGE : HyperVentilation

Linked Median Report

March 23, 2024 11:17 am
 Report time : 11:18 am

PHASE TIME : 00:57
 STAGE DURATION : 00:00
 HR : 72 bpm
 QRS Lead : V5
 SPEED : 0.0 kmph
 GRADE : 0.0
 BP : 120 / 80 mmHg
 METs : 1.00

ST Levels (mm) / ST Slope (mV/s) measured at 80 ms Post J

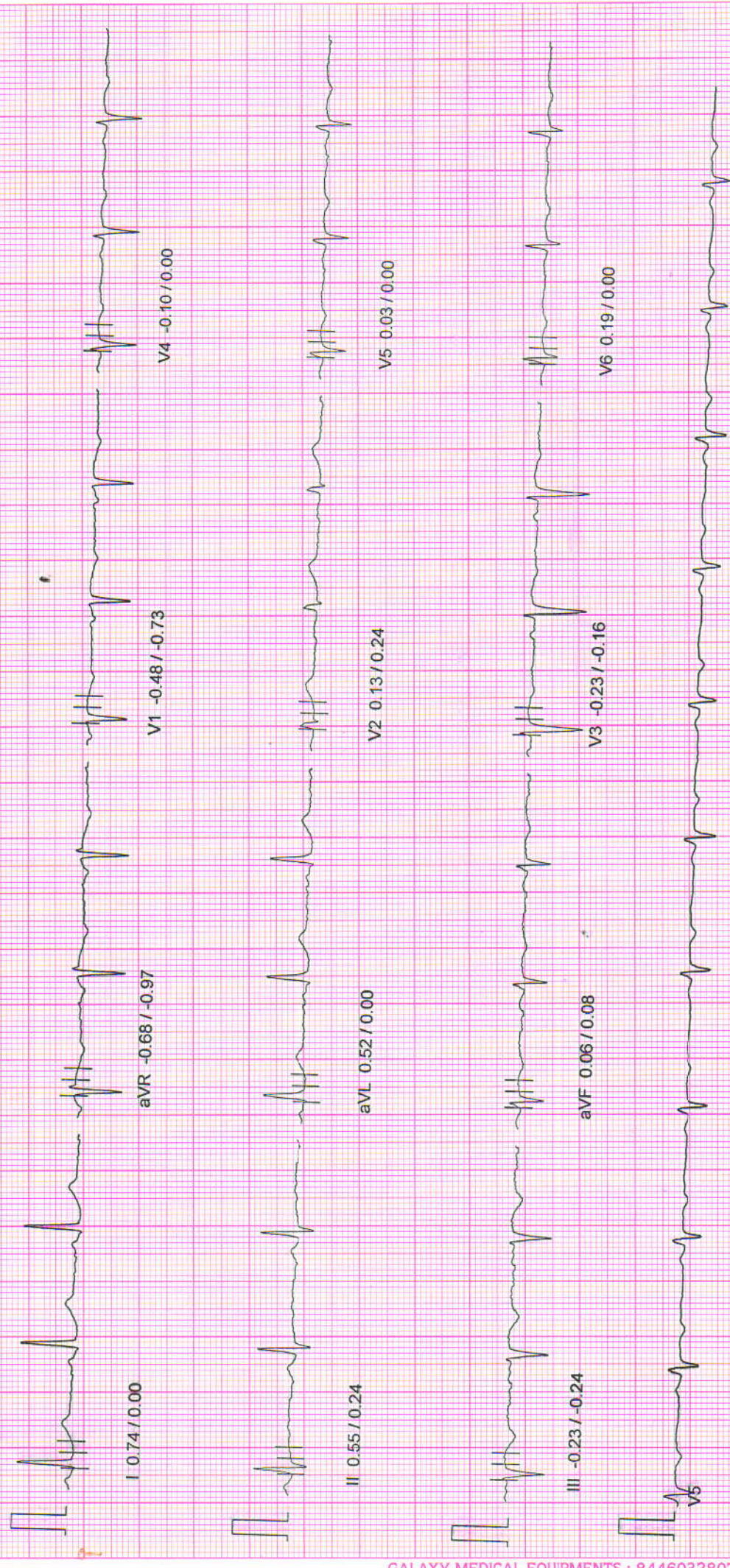

10mm/mv, 25mm/sec

100 HZ

NASAN (C) ST-Win Standard BL 6.91, Unit Ver 4.10

NADKARNI PATHOLOGY LABORATORY

PATIENT ID : 3449/2024 HEIGHT : 178 Cm WEIGHT : 89.00 Kg
 PATIENT NAME : Mr Rajaram O Mahajan 53/M

Linked Median Report

March 23, 2024 11:17 am
 Report time : 11:18 am

PROTOCOL : BRUCE
 STAGE : Standing

PHASE TIME : 00:45
 STAGE DURATION : 00:00
 HR : 71 bpm
 QRS Lead : V5
 SPEED : 0.0 kmph
 GRADE : 0.0
 BP : 120/80 mmHg
 METs : 1.00

ST Levels (mm) / ST Slope (mV/s) measured at 80 ms Post J

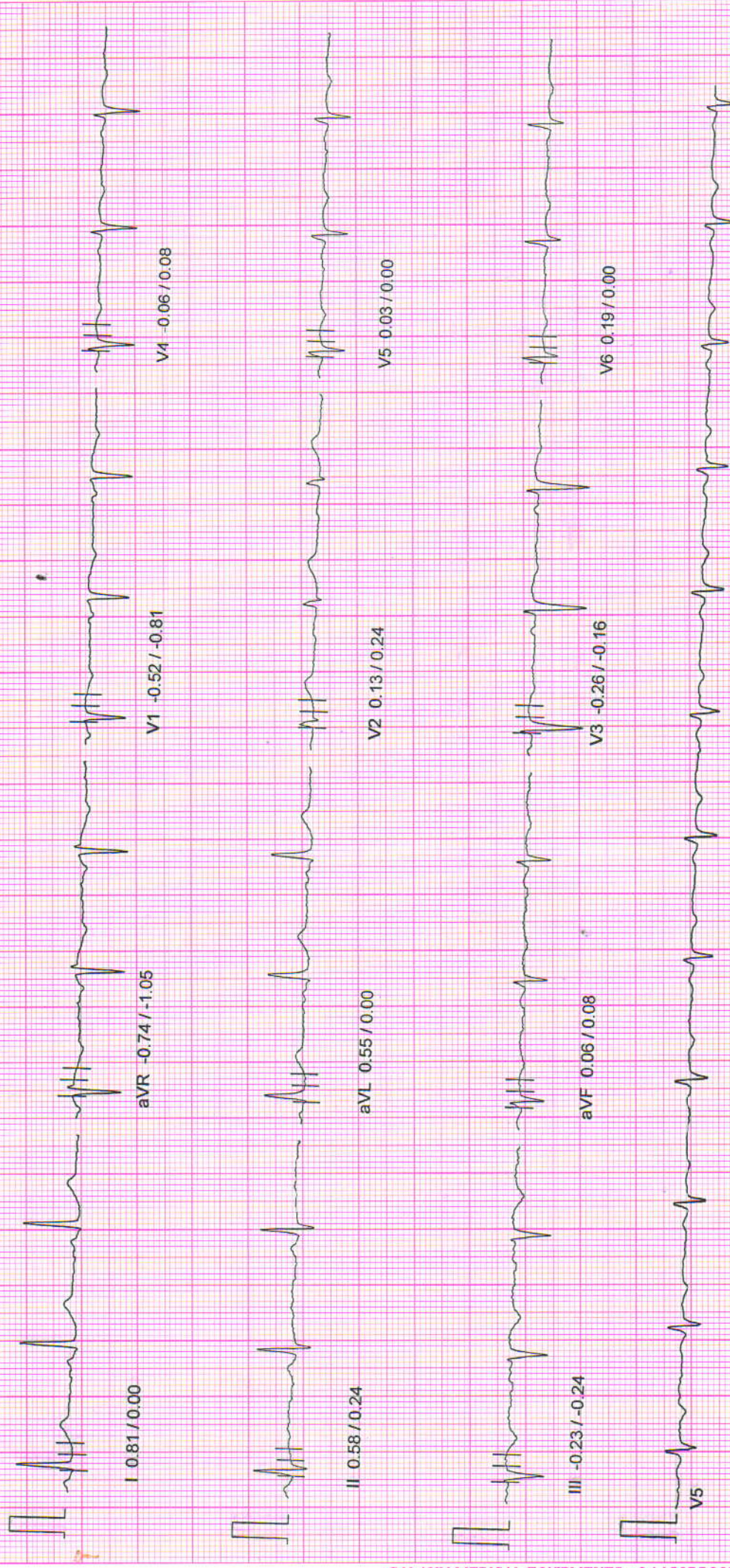

10mm/mv, 25mm/sec

100 HZ

NASAN (C) ST-Win Standard BL 6.91, Unit Ver 4.10

NADKARNI PATHOLOGY LABORATORY

PATIENT ID : 3449/2024 HEIGHT : 178 Cm WEIGHT : 89.00 Kg
 PATIENT NAME : Mr Rajaram O Mahajan 53/M
 PROTOCOL : BRUCE
 STAGE : Supine
 March 23, 2024
 Report time : 11:17 am / 11:18 am

PHASE TIME : 00:29
 STAGE DURATION : 00:00
 HR : 66 bpm
 QRS Lead : V5
 SPEED : 0.0 kmph
 GRADE : 0.0
 BP : 120 / 80 mmHg
 METs : 1.00

ST Levels (mm) / ST Slope (mV/s) measured at 80 ms Post J

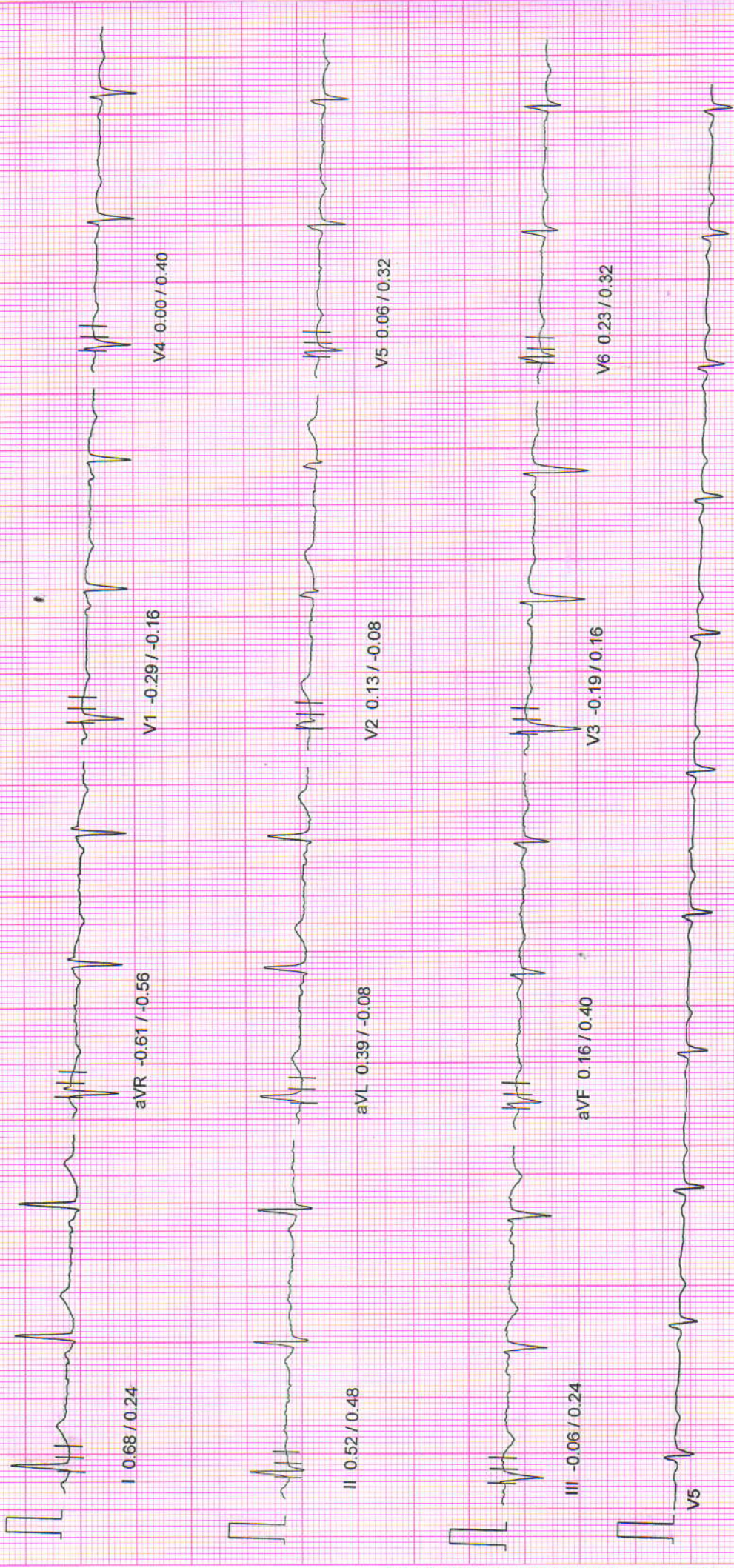

10mm/mv, 25mm/sec

100 Hz

NASAN (C) ST-Win Standard BL 6.91, Unit Ver 4.10

NADKARNI PATHOLOGY LABORATORY

PATIENT ID : 3449/2024 HEIGHT : 178 Cm WEIGHT : 89.00 Kg
PATIENT NAME : Mr Rajaram O Mahajan 53/M
PROTOCOL : BRUCE

March 23, 2024 11:17 am
Report time : 11:18 am

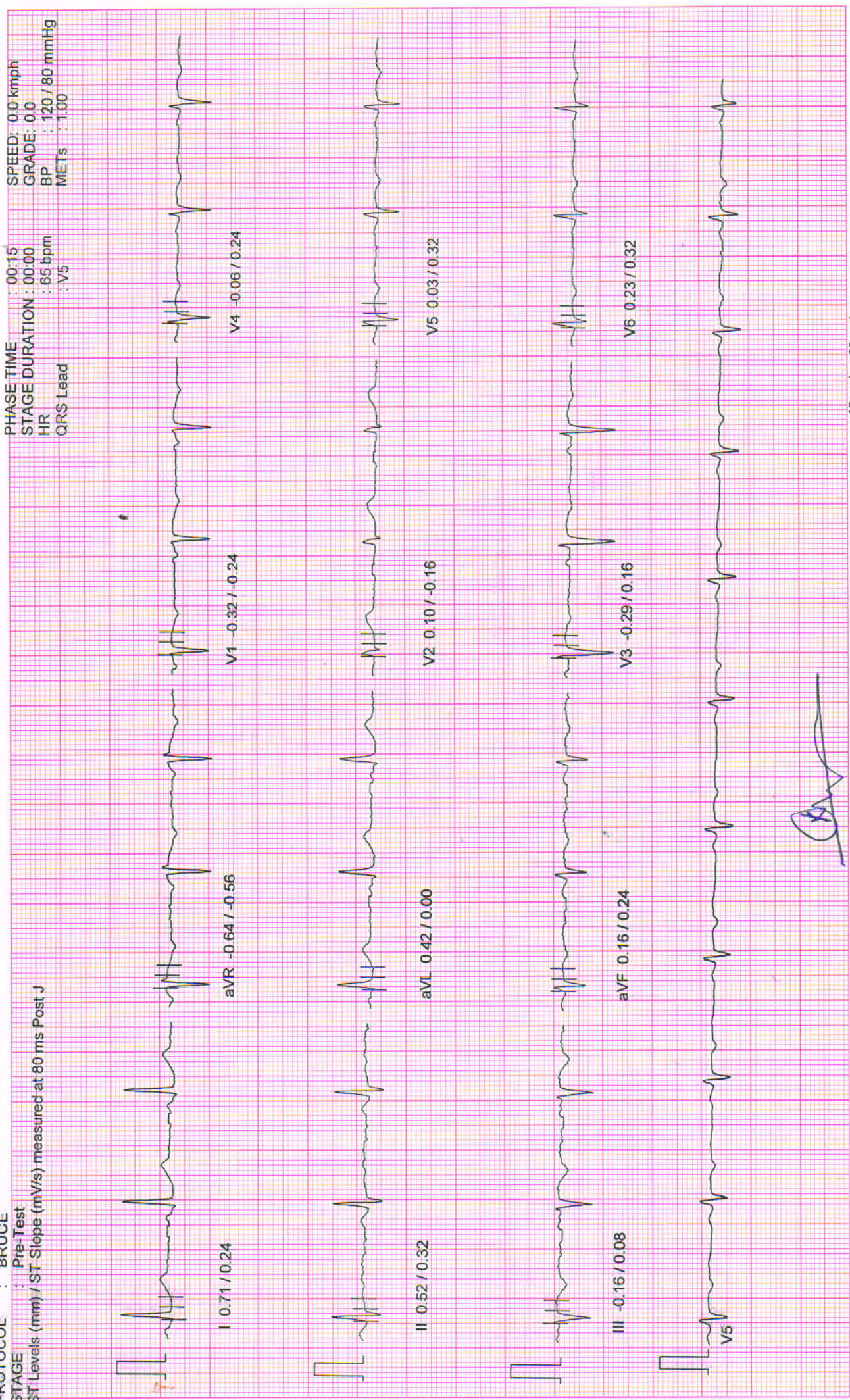

NADKARNI PATHOLOGY LABORATORY

March 23, 2024 11:17 am
Report time : 11:18 am

PATIENT ID : 3449/2024 HEIGHT : 178 Cm WEIGHT : 89.00 Kg
PATIENT NAME : Mr Rajaram O Mahajan 53/M

ST Tables

PROTOCOL : BRUCE

ST LEVELS

Phase	I	II	III	aVR	aVL	aVF	V1	V2	V3	V4	V5	V6
Pre-Test	0.8	0.5	-0.3	-0.6	0.5	0.1	-0.4	0.1	-0.4	-0.1	0.0	0.2
Supine	0.7	0.5	-0.1	-0.6	0.4	0.2	-0.3	0.1	-0.2	0.0	0.1	0.2
Standing	0.8	0.6	-0.2	-0.7	0.6	0.1	-0.5	0.1	-0.3	-0.1	0.0	0.2
HyperVentilation	0.7	0.5	-0.2	-0.7	0.5	0.1	-0.5	0.1	-0.2	-0.1	0.0	0.2
Wait For Exercise	0.8	0.6	-0.1	-0.7	0.5	0.2	-0.5	0.2	-0.3	-0.1	0.0	0.2
Exercise Stage 1	0.1	0.5	0.4	-0.3	-0.1	0.4	0.1	0.2	0.9	0.6	0.5	0.3
Exercise Stage 2	-0.2	0.3	0.5	-0.1	-0.3	0.4	0.4	0.3	1.3	0.7	0.1	0.2
Peak Exercise	-0.3	0.0	0.4	0.0	-0.2	0.1	0.5	0.4	1.6	0.4	-0.4	-0.4
Recovery 1	1.1	2.6	1.3	-1.9	-0.2	1.9	-0.6	1.5	2.4	2.4	1.6	1.0
Recovery 3	-0.5	0.6	1.2	-0.1	-0.8	1.0	0.1	-0.1	0.9	0.9	0.5	0.3
Recovery 6	0.2	0.5	0.2	-0.3	0.0	0.2	-0.2	-0.0	0.0	0.0	0.1	0.3

ST SLOPES

Phase	I	II	III	aVR	aVL	aVF	V1	V2	V3	V4	V5	V6
Pre-Test	0.2	0.3	0.1	-0.5	0.0	0.2	-0.2	-0.2	0.1	0.2	0.3	0.3
Supine	0.2	0.5	0.2	-0.6	-0.1	0.4	-0.2	-0.1	0.2	0.4	0.3	0.3
Standing	0.0	0.3	-0.2	-1.0	0.0	0.1	-0.8	0.2	-0.2	0.1	0.0	0.0
HyperVentilation	0.0	0.2	-0.2	-1.0	0.0	0.1	-0.7	0.2	-0.2	0.0	0.0	0.0
Wait For Exercise	0.0	0.4	-0.4	-0.8	-0.3	0.0	-0.8	0.4	-0.3	0.0	-0.2	-0.2
Exercise Stage 1	-0.1	-0.1	0.1	-1.2	-0.2	0.0	-0.6	0.2	0.3	0.3	-0.2	-0.3
Exercise Stage 2	0.2	0.8	0.2	-1.8	-0.2	0.5	-0.6	0.1	0.4	0.2	0.3	0.3
Peak Exercise	1.0	1.6	0.5	-1.6	-0.1	1.1	-1.0	0.3	0.4	1.0	1.3	0.9
Recovery 1	1.0	2.5	0.2	-3.7	-0.2	1.8	-1.9	1.3	1.9	2.3	1.9	1.1
Recovery 3	0.3	0.7	0.6	-1.0	-0.3	0.9	-0.6	-0.2	0.0	0.3	0.4	0.2
Recovery 6	0.0	0.2	0.2	-0.5	-0.2	0.3	-0.4	0.0	0.0	0.2	0.2	0.0

NADKARNI PATHOLOGY LABORATORY

Indraprasth Chamber, Ground Floor, Karve Road, Pune 411038

PATIENT ID : 3449/2024

PATIENT NAME : Mr Rajaram O Mahajan 53/M

PROTOCOL : BRUCE

PATIENT HEIGHT : 178 Cm

PATIENT WEIGHT : 89.00 Kg

PATIENT ADD.: pune

Ref. By : MEDWHEEL
(MEDWHEEL)

Summary Report

Report time :
March 23, 2024
11:18 am
11:17 am

Stage	StageSpeed (Kmph) / Time Grade (%)	HR bpm	BP mmHg	R.P.P. X 1000	METS	ST Level I	Stage Comments
Pre-Test	00:15 0.00 / 0.00	65	0 / 0	0	1.00	0.77	
Supine	00:14 0.00 / 0.00	66	120 / 80	7	1.00	0.68	
Standing	00:15 0.00 / 0.00	71	120 / 80	8	1.00	0.84	
HyperVentilation	00:11 0.00 / 0.00	72	120 / 80	8	1.00	0.74	
Wait For Exercise	00:14 0.00 / 0.00	68	120 / 80	8	1.00	0.77	
Exercise Stage 1	03:00 2.70 / 10.00	98	120 / 80	11	5.70	0.06	
Exercise Stage 2	03:00 4.00 / 12.00	121	120 / 80	14	8.00	-0.23	
Peak Exercise	02:03 5.50 / 14.00	142	140 / 84	19	10.00	-0.26	
Recovery 1	01:00 0.00 / 0.00	118	130 / 82	15	1.00	1.06	
Recovery 3	03:00 0.00 / 0.00	82	110 / 80	9	1.00	-0.52	
Recovery 6	06:00 0.00 / 0.00	74	110 / 80	8	1.00	0.23	

TOTAL EXER TIME : 8 : 3 min

MAX HR : 142 bpm (85.03 % of 167 bpm)

MAX BP : 140 / 84 mmHg

MAX WORKLOAD : 10.00

DISTANCE COVERED : 0.52 Km

DOUBLE PRODUCT : 19880.00

Dr. Vivekanand M. Nadkarni
M.B.B.S., D.T.M. & H. (Gen.), FCCP, MIOSH
MWC Reg. No. 42322
Physician

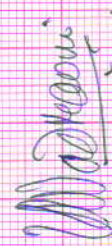

Health Care Clinic
Varun Complex, Nimbalkar Chowk,
Kothrud, Pune-411 038.

Dr. VIVEKANAND M. NADKARNI
MBBS, D.T.M. & H.

NADKARNI PATHOLOGY LABORATORY

Indraprasth Chamber, Ground Floor, Karve Road, Pune 411038

PATIENT ID : 3449/2024

PATIENT NAME : Mr Rajaram O Mahajan 53/M

PROTOCOL : BRUCE

PATIENT HEIGHT : 178 Cm

PATIENT WEIGHT : 89.00 Kg

PATIENT ADD.: pune

OBJECT OF TEST

RISK FACTOR

ACTIVITY

MEDICATION

BRIEF HISTORY

OTHER INVESTIGATION

REASON FOR TERMINATION

EXERCISE TOLERANCE

EXERCISE INDUCED ARRHYTHMIA

HAEMO RESPONSE

CHRONO RESPONSE

FINAL IMPRESSION

: Routine check up

: Male

: Sedentary

: none

: job profile service

:

: Max HR

: Good

: No

: Normal

: Normal

: Stress test is negative for exercise induced Ischaemic heart disease.
Good Effort tolerance.

No Arrhythmias seen during test period.

Normal Haemodynamic and chronotropic responses

Summary Report

Ref. By : MEDIWHEEL
(MEDWHEEL)

Report time

March 23, 2024

11:18 am

11:17 am

Dr. Vivekanand M. Nadkarni
M.B.B.S., D.T.M. & H. (Lon.), FCGP, MIOSH
MMC Reg. No. 42322
Physician

Health Care Clinic
Varun Complex, Nimbalkar Chowk,
Kothrud, Pune-411 038.

Dr. VIVEKANAND M. NADKARNI
MBBS., D.T.M. & H.



SINCE 1994

NADKARNI PATHOLOGY LABORATORY

Dr. Mrs. Sangeeta V. Nadkarni

Consulting Pathologist (MMC Reg. No. 53839)

Add Reg. No. : 1872/2000

E-mail : healthcare.nadkarni@gmail.com

Website : www.nadkarnipathlab.com

Consultant Pathologist • SHASHWAT HOSPITAL



MAIN LABORATORY : 1, Indraprastha Chambers, **Ground Floor**, Near Amber Hall, Karve Road, Pune 411 038. Ph. : 97635 93646, 8983 7777 93 • Timings : Monday to Saturday 7 am to 8 pm

Reg No : 202403091430366 / OPD
Name : Mr. RAJARAM MAHAJAN
Referred Dr : MEDIWHEEL

Sex / Age : Male / 54Y
Reg Date : 23/03/2024 11:17 AM
Report Date : 23/03/2024 12:56 PM

HAEMATOLOGY

Test Name	Result	Unit	Reference Range
Blood Group			
ABO Type	B		
Rh (D) Type	Negative		

End of Report

S. V. Nadkarni
Dr. Mrs Sangeeta Nadkarni
Consultant Pathologist
MD(Path) MMC Reg No-53839



Verified & Checked

- Transasia EM 200 Fully Automated Random Access Clinical Chemistry Analyser • TMT • E.C.G. • Semi Automated Biochemistry Analyser Erba Chem 5 V2 Plus
- Automated Haematology Analyser H 360 • Mispa I3 Nephelometer • Clinical Pathology • Microbiology • Cytology • Histopathology • Minividas Blue

ALL CREDIT AND DEBIT CARDS ACCEPTED & GPAY

HOME VISIT AVAILABLE BY APPOINTMENT

COLLECTION CENTRE 1 : 1, Varun Complex, Opp. Nimbalkar Horse Riding School,
Off. Karve Road, Kothrud, Pune - 38. Ph. : **8983 7777 92**
Timing : MONDAY TO SATURDAY : Morning : 8 am to 1 pm, Evening : 4 pm to 7 pm

COLLECTION CENTRE 2 : Bldg. No. 7, Health Care Clinic, Anandnagar,
Paud Road, Kothrud, Pune - 38. Ph. : **8983 7777 95**
Timing : MONDAY TO SATURDAY : Morning : 8 am to 1 pm, Evening : 6 pm to 8 pm



SINCE 1994

NADKARNI PATHOLOGY LABORATORY

Dr. Mrs. Sangeeta V. Nadkarni

Consulting Pathologist (MMC Reg. No. 53839)

Add Reg. No. : 1872/2000

E-mail : healthcare.nadkarni@gmail.com

Website : www.nadkarnipathlab.com

Consultant Pathologist • SHASHWAT HOSPITAL



MAIN LABORATORY : 1, Indraprastha Chambers, Ground Floor, Near Amber Hall, Karve Road, Pune 411 038. Ph. : 97635 93646, 8983 7777 93 • Timings : Monday to Saturday 7 am to 8 pm

Reg No : 202403091430366 / OPD
 Name : Mr. RAJARAM MAHAJAN
 Referred Dr : MEDIWHEEL

Sex / Age : Male / 54Y
 Reg Date : 23/03/2024 11:17 AM
 Report Date : 23/03/2024 12:47 PM

CLINICAL PATHOLOGY

Test Name	Result	Unit	Reference Range
URINE ANALYSIS REPORT			
Quantity	10	ml	
Colour	Pale Yellow		
Appearance	Clear		
Specific Gravity	1.010		
Chemical Examination			
Albumin	Absent		
Sugar	Absent		
Bile Pigments	Absent		
Urobilinogen	NORMAL		
Reaction	Acidic		
Acetone-Ketone	Negative		
Nitrite	Negative		
Microscopic Examination			
RBCs	Absent	/hpf	
PUS Cells	1-2	/hpf	
Epithelial Cells	2-3	/hpf	
Casts	Absent		
Other Findings	NIL		

End of Report

Sangeeta Nadkarni
 Dr. Mrs Sangeeta Nadkarni
 Consultant Pathologist
 MD(Path) MMC Reg No-53839

Verified & Checked

- Transasia EM 200 Fully Automated Random Access Clinical Chemistry Analyser • TMT • E.C.G. • Semi Automated Biochemistry Analyser Erba Chem 5 V2 Plus
- Automated Haematology Analyser H 360 • Mispal 13 Nephelometer • Clinical Pathology • Microbiology • Cytology • Histopathology • Minividas Blue

ALL CREDIT AND DEBIT CARDS ACCEPTED & GPAY**HOME VISIT AVAILABLE BY APPOINTMENT**

COLLECTION CENTRE 1 : 1, Varun Complex, Opp. Nimbalkar Horse Riding School,
 Off. Karve Road, Kothrud, Pune - 38. Ph. : 8983 7777 92
 Timing : MONDAY TO SATURDAY : Morning : 8 am to 1 pm, Evening : 4 pm to 7 pm

COLLECTION CENTRE 2 : Bldg. No. 7, Health Care Clinic, Anandnagar,
 Pauc Road, Kothrud, Pune - 38. Ph. : 8983 7777 95
 Timing : MONDAY TO SATURDAY : Morning : 8 am to 1 pm, Evening : 6 pm to 8 pm



SINCE 1984

NADKARNI PATHOLOGY LABORATORY

Dr. Mrs. Sangeeta V. Nadkarni

Consulting Pathologist (MMC Reg. No. 53839)

Add Reg. No. : 1872/2000

E-mail : healthcare.nadkarni@gmail.com

Website : www.nadkarnipathlab.com

Consultant Pathologist • SHASHWAT HOSPITAL



MAIN LABORATORY : 1, Indraprastha Chambers, Ground Floor, Near Amber Hall, Karve Road, Pune 411 038. Ph. : 97635 93646, 8983 7777 93 • Timings : Monday to Saturday 7 am to 8 pm

Reg No : 202403091430366 / OPD
 Name : Mr. RAJARAM MAHAJAN
 Referred Dr : MEDIWHEEL

Sex / Age : Male / 54Y
 Reg Date : 23/03/2024 11:17 AM
 Report Date : 23/03/2024 02:29 PM

SPECIAL TEST

Test Name	Result	Unit	Reference Range
Prostate Specific Antigen (PSA)			
PSA	1	ng/ml	40 yrs:=2.0 40-49 yrs:=2.50 50-59 yrs:=3.5 60-69yrs:=4.5 70-79 yrs:=6.5 >/=80 yrs:=7.2 Mayo Clinical Laboratories.

End of Report*S. V. Nadkarni*

Dr. Mrs Sangeeta Nadkarni
 Consultant Pathologist
 MD(Path) MMC Reg No-53839

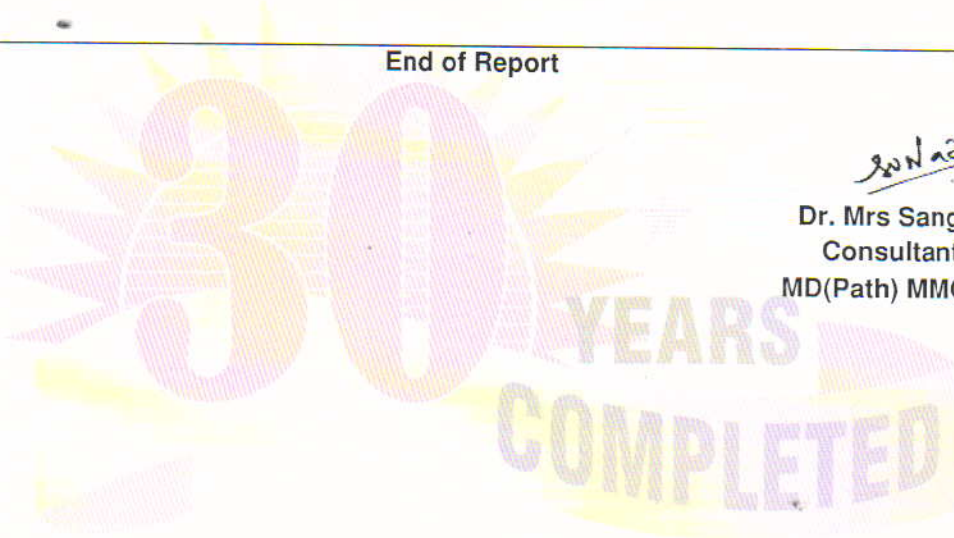
**Verified & Checked**

- Transasia EM 200 Fully Automated Random Access Clinical Chemistry Analyser • TMT • E.C.G. • Semi Automated Biochemistry Analyser Erba Chem 5 V2 Plus
- Automated Haematology Analyser H 360 • Mispa I3 Nephelometer • Clinical Pathology • Microbiology • Cytology • Histopathology • Minividas Blue

ALL CREDIT AND DEBIT CARDS ACCEPTED & GPAY**HOME VISIT AVAILABLE BY APPOINTMENT**

COLLECTION CENTRE 1 : 1, Varun Complex, Opp. Nimbalkar Horse Riding School,
 Off. Karve Road, Kothrud, Pune - 38. Ph. : 8983 7777 92
 Timing : MONDAY TO SATURDAY : Morning : 8 am to 1 pm, Evening : 4 pm to 7 pm

COLLECTION CENTRE 2 : Bldg. No. 7, Health Care Clinic, Anandnagar,
 Paud Road, Kothrud, Pune - 38. Ph. : 8983 7777 95
 Timing : MONDAY TO SATURDAY : Morning : 8 am to 1 pm, Evening : 6 pm to 8 pm



SINCE 1994

NADKARNI PATHOLOGY LABORATORY

Dr. Mrs. Sangeeta V. Nadkarni

Consulting Pathologist (MMC Reg. No. 53839)

Add Reg. No. : 1872/2000

E-mail : healthcare.nadkarni@gmail.com

Website : www.nadkarnipathlab.com

Consultant Pathologist • SHASHWAT HOSPITAL



MAIN LABORATORY : 1, Indraprastha Chambers, Ground Floor, Near Amber Hall, Karve Road, Pune 411 038. Ph. : 97635 93646, 8983 7777 93 • Timings : Monday to Saturday 7 am to 8 pm

Reg No : 202403091430366 / OPD
Name : Mr. RAJARAM MAHAJAN
Referred Dr : MEDIWHEEL

Sex / Age : Male / 54Y
Reg Date : 23/03/2024 11:17 AM
Report Date : 23/03/2024 02:29 PM

SPECIAL TEST

Test Name	Result	Unit	Reference Range
Thyroid Panel - I			
Serum T3 (Tri-Iodothyronine)	1.01	ng/mL	0.70 - 2.04 Pregnancy: 1st Trimester : 0.81 - 1.90 2nd Trimester: 1.00 - 2.60 3rd Trimester : 1.00 - 2.60
Serum T4 (Thyroxine)	10.5	ug/dL	5.5 - 12.5
Thyroid Stimulating Hormones (Ultra TSH)	1.55	uIU/mL	0.35 - 5.50 Pregnancy: 1st Trimester : 0.10 - 2.50 2nd Trimester: 0.20 - 3.00 3rd Trimester : 0.30 - 3.00
Method	ENZYME LINKED FLOURSCENT ASSAY(ELFA)MINT VIDAS BLUE.		

End of Report

S. Nadkarni
Dr. Mrs Sangeeta Nadkarni
Consultant Pathologist
MD(Path) MMC Reg No-53839

Verified & Checked

- Transasia EM 200 Fully Automated Random Access Clinical Chemistry Analyser • TMT • E.C.G. • Semi Automated Biochemistry Analyser Erba Chem 5 V2 Plus
- Automated Haematology Analyser H 360 • Mispa I3 Nephelometer • Clinical Pathology • Microbiology • Cytology • Histopathology • Minividas Blue

ALL CREDIT AND DEBIT CARDS ACCEPTED & GPAY

HOME VISIT AVAILABLE BY APPOINTMENT

COLLECTION CENTRE 1 : 1, Varun Complex, Opp. Nimbalkar Horse Riding School,
Off. Karve Road, Kothrud, Pune - 38. Ph. : 8983 7777 92
Timing : MONDAY TO SATURDAY : Morning : 8 am to 1 pm, Evening : 4 pm to 7 pm

COLLECTION CENTRE 2 : Bldg. No. 7, Health Care Clinic, Anandnagar,
Paud Road, Kothrud, Pune - 38. Ph. : 8983 7777 95
Timing : MONDAY TO SATURDAY : Morning : 8 am to 1 pm, Evening : 6 pm to 8 pm



SINCE 1994

NADKARNI PATHOLOGY LABORATORY

Dr. Mrs. Sangeeta V. Nadkarni

Consulting Pathologist (MMC Reg. No. 53839)

Add Reg. No. : 1872/2000

E-mail : healthcare.nadkarni@gmail.com

Website : www.nadkarnipathlab.com

Consultant: Pathologist • SHASHWAT HOSPITAL



MAIN LABORATORY : 1, Indraprastha Chambers, Ground Floor, Near Amber Hall, Karve Road, Pune 411 038. Ph. : 97635 93646, 8983 7777 93 • Timings : Monday to Saturday 7 am to 8 pm

Reg No : 202403091430366 / OPD
Name : Mr. RAJARAM MAHAJAN
Referred Dr : MEDIWHEEL

Sex / Age : Male / 54Y
Reg Date : 23/03/2024 11:17 AM
Report Date : 23/03/2024 02:29 PM

BIOCHEMISTRY

Test Name	Result	Unit	Reference Range
Blood Urea			
Blood Urea <small>UREASE-GLDH</small>	23	mg/dl	13 - 45
Blood Urea Nitrogen Instrument Used	10.74 Fully Automated EM200 (TRANSASIA BIOMEDICALS)	mg/dl	10 - 20
Serum Creatinine			
Serum Creatinine <small>JAFFE'S KINETIC</small>	0.8	mg/dl	0.4 - 1.4
Instrument Used	Fully Automated EM200 (TRANSASIA BIOMEDICALS)		
Serum Uric Acid			
Serum Uric Acid <small>URICASE</small>	7.1	mg/dl	2.5 to 7.2
Instrument Used	Fully Automated EM200 (TRANSASIA BIOMEDICALS)		

End of Report

S. V. Nadkarni
Dr. Mrs Sangeeta Nadkarni
Consultant Pathologist
MD(Path) MMC Reg No-53839

Verified & Checked

- Transasia EM 200 Fully Automated Random Access Clinical Chemistry Analyser • TMT • E.C.G. • Semi Automated Biochemistry Analyser Erba Chem 5 V2 Plus
- Automated Haematology Analyser H 360 • Mispa I3 Nephelometer • Clinical Pathology • Microbiology • Cytology • Histopathology • Minividas Blue

ALL CREDIT AND DEBIT CARDS ACCEPTED & GPAY

HOME VISIT AVAILABLE BY APPOINTMENT

COLLECTION CENTRE 1 : 1, Varun Complex, Opp. Nimbaikar Horse Riding School,
Off. Karve Road, Kothrud, Pune - 38. Ph. : 8983 7777 92
Timing : MONDAY TO SATURDAY : Morning : 8 am to 1 pm, Evening : 4 pm to 7 pm

COLLECTION CENTRE 2 : Bldg. No. 7, Health Care Clinic, Anandnagar,
Paud Road, Kothrud, Pune - 38. Ph. : 8983 7777 95
Timing : MONDAY TO SATURDAY : Morning : 8 am to 1 pm, Evening : 6 pm to 8 pm



SINCE 1954

NADKARNI PATHOLOGY LABORATORY

Dr. Mrs. Sangeeta V. Nadkarni

Consulting Pathologist (MMC Reg. No. 53839)

Add Reg. No. : 1872/2000

E-mail : healthcare.nadkarni@gmail.com

Website : www.nadkarnipathlab.com

Consultant Pathologist • SHASHWAT HOSPITAL



MAIN LABORATORY : 1, Indraprastha Chambers, Ground Floor, Near Amber Hall, Karve Road, Pune 411 038, Ph. : 97635 93646, 8983 7777 93 • Timings : Monday to Saturday 7 am to 8 pm

Reg No : 202403091430366 / OPD
Name : Mr. RAJARAM MAHAJAN
Referred Dr : MEDIWHEEL

Sex / Age : Male / 54Y
Reg Date : 23/03/2024 11:17 AM
Report Date : 23/03/2024 02:29 PM

BIOCHEMISTRY

Test Name	Result	Unit	Reference Range
HbA1C			
HbA1C	6.6	%	Non Diabetic :04 -06 Excellent Control : 06 -07 % Fair Control : 07 - 08% Unsatisfactory : 08 - 10% Poor Control: Above 10%
Estimated Mean Glucose (eAg) Method	142.72	mg%	70 - 140 Nephelometry & Photometry By Mispa I3, Specific Protein Analyser (Automated)

Interpretation :

Glycosylated Haemoglobin is accurate and true index of the " Mean Blood Glucose Level in the body for the previous 2-3 months.

HbA1c is an indicator of glycemic control. HbA1c represent average glycemia over the past six to eight weeks.

Glycation of hemoglobin occurs the entire 120 days life span of the red blood cell, but within this 120 days.

Recent glycemia has the largest influence on the HbA1c value.

Clinical studies suggest that a patient in stable control will have 50% of their HbA1c formed in the month before sampling, 25% in the month before that, and the remaining 25% in months 2-4.

End of Report

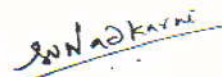
Dr. Mrs Sangeeta Nadkarni
Consultant Pathologist
MD(Path) MMC Reg No-53839

Verified & Checked

- Transasia EM 200 Fully Automated Random Access Clinical Chemistry Analyser • TMT • E.C.G. • Semi Automated Biochemistry Analyser Erba Chem 5 V2 Plus
- Automated Haematology Analyser H 360 • Mispa I3 Nephelometer • Clinical Pathology • Microbiology • Cytology • Histopathology • Minividas Blue

ALL CREDIT AND DEBIT CARDS ACCEPTED & GPAY

HOME VISIT AVAILABLE BY APPOINTMENT

COLLECTION CENTRE 1 : 1, Varun Complex, Opp. Nimbalkar Horse Riding School,
Off. Karve Road, Kothrud, Pune - 38. Ph. : 8983 7777 92
Timing : MONDAY TO SATURDAY : Morning : 8 am to 1 pm, Evening : 4 pm to 7 pm

COLLECTION CENTRE 2 : Bldg. No. 7, Health Care Clinic, Anandnagar,
Paud Road, Kothrud, Pune - 38. Ph. : 8983 7777 95
Timing : MONDAY TO SATURDAY : Morning : 8 am to 1 pm, Evening : 6 pm to 8 pm



SINCE 1984

NADKARNI PATHOLOGY LABORATORY

Dr. Mrs. Sangeeta V. Nadkarni

Consulting Pathologist (MMC Reg. No. 53839)

Add Reg. No. : 1872/2000

E-mail : healthcare.nadkarni@gmail.com

Website : www.nadkarnipathlab.com

Consultant Pathologist • SHASHWAT HOSPITAL



MAIN LABORATORY : 1, Indraprastha Chambers, Ground Floor, Near Amber Hall, Karve Road, Pune 411 038. Ph. : 97635 93646, 8983 7777 93 • Timings : Monday to Saturday 7 am to 8 pm

Reg No : 202403091430366 / OPD
 Name : Mr. RAJARAM MAHAJAN
 Referred Dr : MEDIWHEEL

Sex / Age : Male / 54Y
 Reg Date : 23/03/2024 11:17 AM
 Report Date : 23/03/2024 02:29 PM

BIOCHEMISTRY

Test Name	Result	Unit	Reference Range
LIPID PROFILE			
S. Cholesterol <i>CHOD-PAP</i>	215	mg/dl	Desirable Chol: 200mg/DI Borderline Chol: 200-239mg/DI High Chol: >240mg/DI
S. Triglycerides <i>GPO</i>	112	mg/dl	Upto 190
HDL Cholesterol <i>DIRECT</i>	58	mg/dL	30 - 70
LDL Cholesterol	134.6	mg/dl	Upto 150
VLDL Cholesterol	22.4	mg/dl	07 to 35
S.Cholesterol/HDL Ratio	3.71		LOW RISK - 3.3 To 4.4 AVERAGE RISK - 4.4 TO 7.1 MODERATE RISK - 7.1 TO 11.1 HIGH RISK - >11.0
LDL Chole/HDL Chole	2.32		LOW RISK - 0.5 To 3.0 MODERATE RISK - 3.0 TO 6.0 HIGH RISK - >6.0
S.Triglycerides/HDL Chole	1.93		Desirable : < 3.00
Instrument Used	Fully Automated EM200 (TRANSASIA BIOMEDICALS)		

Note :

Cholesterol : CHOD PAP; HDL Cholesterol: Direct ; LDL:Direct Measurement ; Triglycerides :GPO;
 (**The Above Reference range is Desirable/Optimal Range)

End of Report

Dr. Mrs Sangeeta Nadkarni
 Consultant Pathologist
 MD(Path) MMC Reg No-53839

Verified & Checked

- Transasia EM 200 Fully Automated Random Access Clinical Chemistry Analyser • TMT • E.C.G. • Semi Automated Biochemistry Analyser Erba Chem 5 V2 Plus
- Automated Haematology Analyser H 360 • Mispa I3 Nephelometer • Clinical Pathology • Microbiology • Cytology • Histopathology • Minividas Blue

ALL CREDIT AND DEBIT CARDS ACCEPTED & GPAY**HOME VISIT AVAILABLE BY APPOINTMENT**

COLLECTION CENTRE 1 : 1, Varun Complex, Opp. Nimbalkar Horse Riding School,
 Off. Karve Road, Kothrud, Pune - 38. Ph. : 8983 7777 92
 Timing : MONDAY TO SATURDAY : Morning : 8 am to 1 pm, Evening : 4 pm to 7 pm

COLLECTION CENTRE 2 : Bldg. No. 7, Health Care Clinic, Anandnagar,
 Paud Road, Kothrud, Pune - 38. Ph. : 8983 7777 95
 Timing : MONDAY TO SATURDAY : Morning : 8 am to 1 pm, Evening : 6 pm to 8 pm



SINCE 1994

NADKARNI

PATHOLOGY LABORATORY

Dr. Mrs. Sangeeta V. Nadkarni

Consulting Pathologist (MMC Reg. No. 53839)

Add Reg. No. : 1872/2000

E-mail : healthcare.nadkarni@gmail.com

Website : www.nadkarnipathlab.com

Consultant Pathologist • SHASHWAT HOSPITAL



MAIN LABORATORY : 1, Indraprastha Chambers, Ground Floor, Near Amber Hall, Karve Road, Pune 411 038. Ph. : 97635 93646, 8983 7777 93 • Timings : Monday to Saturday 7 am to 8 pm

Reg No : 202403091430366 / OPD
Name : Mr. RAJARAM MAHAJAN
Referred Dr : MEDIWHEEL

Sex / Age : Male / 54Y
Reg Date : 23/03/2024 11:17 AM
Report Date : 23/03/2024 02:29 PM

BIOCHEMISTRY

Test Name	Result	Unit	Reference Range
Liver Function Test			
Bilirubin- Total	0.90	mg/dl	0.1 - 1.2
Bilirubin- Direct	0.32	mg/dL	0.0 - 0.4
Bilirubin- Indirect	0.58	mg/dL	0.1 - 0.8
SGPT	17.0	IU/L	05 - 40
SGOT	19.0	IU/L	05 - 40
Alkaline Phosphatase	66	IU/L	Male : 53 -128 Child : 54 -369 Neo: 54-369
Total Proteins	7	gm/dl	6.0 - 8.0
Serum Albumin	4.3	gm/dl	3.2 -5.5
Serum Globulin	2.7	gm/dl	2.3 -3.5
A/G ratio	1.59		1.0 -2.3
GGTP	20		05 -50
Instrument Used	Fully Automated EM200 (TRANSASIA BIOMEDICALS)		

End of Report

S. V. Nadkarni
Dr. Mrs Sangeeta Nadkarni
Consultant Pathologist
MD(Path) MMC Reg No-53839

Verified & Checked

- Transasia EM 200 Fully Automated Random Access Clinical Chemistry Analyser • TMT • E.C.G. • Semi Automated Biochemistry Analyser Erba Chem 5 V2 Plus
- Automated Haematology Analyser H 360 • Mispa I3 Nephelometer • Clinical Pathology • Microbiology • Cytology • Histopathology • Minividas Blue

ALL CREDIT AND DEBIT CARDS ACCEPTED & GPAY

HOME VISIT AVAILABLE BY APPOINTMENT

COLLECTION CENTRE 1 : 1, Varun Complex, Opp. Nimbalkar Horse Riding School,
Off. Karve Road, Kothrud, Pune - 38. Ph. : 8983 7777 92
Timing : MONDAY TO SATURDAY : Morning : 8 am to 1 pm, Evening : 4 pm to 7 pm

COLLECTION CENTRE 2 : Bldg. No. 7, Health Care Clinic, Anandnagar,
Paud Road, Kothrud, Pune - 38. Ph. : 8983 7777 95
Timing : MONDAY TO SATURDAY : Morning : 8 am to 1 pm, Evening : 6 pm to 8 pm



SINCE 1994

NADKARNI PATHOLOGY LABORATORY

Dr. Mrs. Sangeeta V. Nadkarni

Consulting Pathologist (MMC Reg. No. 53839)

Add Reg. No. : 1872/2000

E-mail : healthcare.nadkarni@gmail.com

Website : www.nadkarnipathlab.com

Consultant Pathologist • SHASHWAT HOSPITAL



MAIN LABORATORY : 1, Indraprastha Chambers, Ground Floor, Near Amber Hall, Karve Road, Pune 411 038. Ph. : 97635 93646, 8983 7777 93 • Timings : Monday to Saturday 7 am to 8 pm

Reg No : 202403091430366 / OPD
Name : Mr. RAJARAM MAHAJAN
Referred Dr : MEDIWHEEL

Sex / Age : Male / 54Y
Reg Date : 23/03/2024 11:17 AM
Report Date : 23/03/2024 02:29 PM

BIOCHEMISTRY

Test Name	Result	Unit	Reference Range
Blood Glucose Fasting and Post Prandial			
Blood Glucose (Fasting)	95	mg/dl	Normal : < 99 Prediabetic : 100.0 - 125.0 Diabetic : > 125.0
Post Prandial Glucose Instrument Used	122	mg/dl	90 - 140 mg/dL Fully Automated EM200 (TRANSASIA BIOMEDICALS).

End of Report

Dr. Mrs Sangeeta Nadkarni
Consultant Pathologist
MD(Path) MMC Reg No-53839

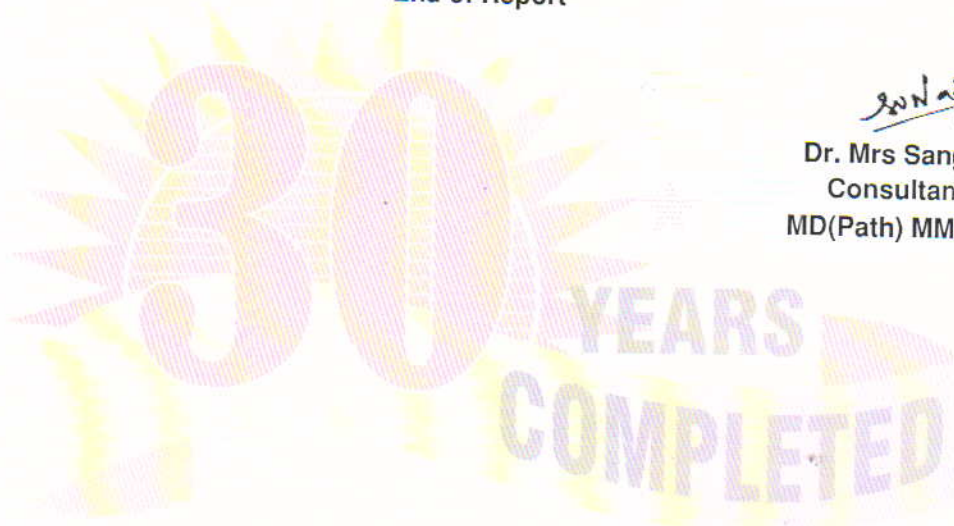

Verified & Checked

- Transasia EM 200 Fully Automated Random Access Clinical Chemistry Analyser • TMT • E.C.G. • Semi Automated Biochemistry Analyser Erba Chem 5 V2 Plus
- Automated Haematology Analyser H 360 • Mispal 13 Nephelometer • Clinical Pathology • Microbiology • Cytology • Histopathology • Minividas Blue

ALL CREDIT AND DEBIT CARDS ACCEPTED & GPAY

HOME VISIT AVAILABLE BY APPOINTMENT

COLLECTION CENTRE 1 : 1, Varun Complex, Opp. Nimbalkar Horse Riding School,
Off. Karve Road, Kothrud, Pune - 38. Ph. : 8983 7777 92
Timing : MONDAY TO SATURDAY : Morning : 8 am to 1 pm, Evening : 4 pm to 7 pm

COLLECTION CENTRE 2 : Bldg. No. 7, Health Care Clinic, Anandnagar,
Paud Road, Kothrud, Pune - 38. Ph. : 8983 7777 95
Timing : MONDAY TO SATURDAY : Morning : 8 am to 1 pm, Evening : 6 pm to 8 pm



SINCE 1994

NADKARNI PATHOLOGY LABORATORY

Dr. Mrs. Sangeeta V. Nadkarni

Consulting Pathologist (MMC Reg. No. 53839)

Add Reg. No. : 1872/2000

E-mail : healthcare.nadkarni@gmail.com

Website : www.nadkarnipathlab.com

Consultant Pathologist • SHASHWAT HOSPITAL



MAIN LABORATORY : 1, Indraprastha Chambers, Ground Floor, Near Amber Hall, Karve Road, Pune 411 038. Ph. : 97635 93646, 8983 7777 93 • Timings : Monday to Saturday 7 am to 8 pm

Reg No : 202403091430366 / OPD
 Name : Mr. RAJARAM MAHAJAN
 Referred Dr : MEDIWHEEL

Sex / Age : Male / 54Y
 Reg Date : 23/03/2024 11:17 AM
 Report Date : 23/03/2024 01:15 PM

HAEMATOLOGY

Test Name	Result	Unit	Reference Range
HAEMOGRAM ON CELL COUNTER			
HAEMOGLOBIN <i>SLS Method</i>	15.9	gm/dl	12.5-18
RBC COUNT <i>Impedance Method</i>	5.3	mill/cmm	4.5 - 6.5
PACKED CELL VOLUME (PCV) <i>Impedance Method</i>	46	%	37 - 54
MCV	87.45	fL	82 - 98
MCH	30.2	pgms	27 - 33
MCHC	34.57	%	32 - 36
Total WBC count <i>Impedance Method</i>	6800	/cmm	4000- 11000
Differential Leucocytes Counts			
Neutrophil	70	%	50 - 70
Lymphocytes	27	%	20 - 40
Monocytes	01	%	0 - 12
Eosinophils	02	%	02 - 06
Basophils	00	%	00 - 01
Platelet Count <i>Impedance Method</i>	208000	/cmm	150000 - 450000
RBC Morphology	NORMOCYTIC & NORMOCHROMIC		
WBC Morphology	NO WBC ABNORMILITY SEEN		
Platelet Morphology	PLATELETS ARE ADEQUATE		
Peripheral Smear Examination	NEGATIVE FOR MALARIAL PARASITE		
E.S.R.	05		M : 0 mm to 7 mm F : 0 mm to 15 mm (by Wintrobe's)
Instrument Used	Fully Automated Biosystem Cell Counter ERBA H360		

End of Report

Dr. Mrs Sangeeta Nadkarni
 Consultant Pathologist
 MD(Path) MMC Reg No-53839

Verified & Checked

- Transasia EM 200 Fully Automated Random Access Clinical Chemistry Analyser • TMT • E.C.G. • Semi Automated Biochemistry Analyser Erba Chem 5 V2 Plus
- Automated Haematology Analyser H 360 • Mispa I3 Nephelometer • Clinical Pathology • Microbiology • Cytology • Histopathology • Minividias Blue

ALL CREDIT AND DEBIT CARDS ACCEPTED & GPAY

HOME VISIT AVAILABLE BY APPOINTMENT

COLLECTION CENTRE 1 : 1, Varun Complex, Opp. Nimbaikar Horse Riding School,
 Off. Karve Road, Kothrud, Pune - 38. Ph. : 8983 7777 92
 Timing : MONDAY TO SATURDAY : Morning : 8 am to 1 pm, Evening : 4 pm to 7 pm

COLLECTION CENTRE 2 : Bldg. No. 7, Health Care Clinic, Anandnagar,
 Paud Road, Kothrud, Pune - 38. Ph. : 8983 7777 95
 Timing : MONDAY TO SATURDAY : Morning : 8 am to 1 pm, Evening : 6 pm to 8 pm



भारत सरकार
GOVERNMENT OF INDIA



राजाराम ओंकार महजन
Rajaram Onkar Mahajan
जन्म तारीख / DOB: 01/06/1970
पुरुष / MALE
Mobile No.: 9657274933

8639 2796 8857
VID : 9156 8481 0747 3178

माझे आधार, माझी ओळख

Wadkar

Dr. Vivekanand M. Nadkarni
M.B.B.S., D.T.M. & H. (Lon.), FCGP, MIOSH
MMC Reg. No. 42322
Physician
Health Care Clinic
Varun Complex, Nimbalkar Chowk,
Kothrud, Pune-411 038.



भारतीय विशिष्ट पहचान प्राधिकरण
UNIQUE IDENTIFICATION AUTHORITY OF INDIA



पत्ता

एसएन 15/8/2 फ्लॉर 304, सी विंग पीएच 1 सुशीला
पार्क, कोल्हेवाडी, कोल्हेवाडी, पुणे,
महाराष्ट्र - 411024

Address:
SN 15/8/2 FL 304, C WING PH 1,
SUSHILA PARK, KOLHEWADI,
Kolewadi, Pune, Maharashtra - 411024

8639 2796 8857
VID : 9156 8481 0747 3178



1947



help@uidai.gov.in



www.uidai.gov.in

[Signature]

Feedback – Pre Policy Life Insurance Medical Checks

**HEALTH CARE CLINIC
NADKARNI LABORATORY
C/O. M. B. S. D. T. M. & H. (Lon.) FCGP, MIOASH
One, Compound, of Kothrud Chowk,
Kothrud, Pune-411 038**

This is to confirm & certify that I have gone through the medical examination through Medical Center situated at _____ / Home Visit on _____ complete the requisite medical formalities towards my application for life insurance from _____ Insurance Company vide Proposal Form bearing no _____ dated _____

28/08/24

I do confirm specifically that the following medical activities have been performed for me:

- 1. Full Medical Report (Medical Questionnaire) Yes No
- 2. Sample Collection
 - a. Blood Yes No
 - b. Urine Yes No
- 3. Electro Cardio Gram (ECG) Yes No
- 4. Treadmill Test (TMT) Yes No
- 5. Others Stool, x-ray, usg,

I have furnished my ID Proof Adharcard - 8689 bearing ID No. _____ at the time of my medical.

Feedback Form

- **Behavior and cooperation of staff**
 - Reception/ Clinic/ Hospital Good Average Poor
 - Technician/ Doctors Good Average Poor
- **Time Management** Good Average Poor
- **Upkeep of hospital** Good Average Poor
- **Technology & Skills** Good Average Poor
- **Please remark if the medical check procedure was satisfactory** Yes No

(Medical Facility- Location; Facility Set-up, instruments, cleanliness; Process followed; etc. Also on the Medical Staff: Appearance; Technical Know-how; Behaviour etc.)

- **If No please provide details or let us know of anything additional you would like to provide as comments and / or suggestions**

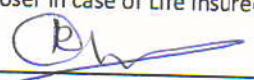
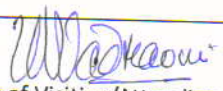
Signature of the Life to be Insured (Proposer in case of Life insured being minor)  <hr/> Name of the Life to be Insured with date (Proposer (in case of Life insured being minor)	Signature of Visiting/Attending Doctor  <hr/> Name of Visiting/Attending Doctor Dr. Vivekanand M. Nadkarni M.B.B.S., D.T.M. & H. (Lon.), FCGP, MIOASH MC Registration No. 42322 Physician Health Care Clinic Doctor Stamp with date Kothrud, Pune-411 038
---	---

FOR COMPLETION BY EXAMINING DOCTOR (N=Normal A= Abnormal)

	N	A	(Leave blank if unassessed)	
MEDICAL	✓		01. Eyes	Both eye cataract surgery done Tympanoplasty 5yrs ago. Now clinically normal. Hypertension since 30 yrs on medications mentioned. Bleeding piles since 2-3 yrs. Intermittent bleeding.
	✓		02. Ears, Nose, Throat	
HISTORY	✓		03. Respiratory	
		✓	04. Cardiovascular	
		✓	05. Gastro-Intestinal	
PRESENT	✓		06. Genito-Urinary	
	✓		07. Musculo-Skeletal	
	✓		08. Nervous System	
SYMPTOMS	✓		09. Skin & Allergies	
	✓		10. Endocrine	
	✓		11. Other	

PHYSICAL EXAMINATION	✓		01. Eyes & Pupils	artificial lense in both eyes. Tobacco patches on teeth. Chest : Insp. 111 / Exp. 106 / Abd. 105
			02. E.N.T.	
		✓	03. Teeth & Mouth	
			04. Lungs & Chest	
			05. Cardiovascular Sys.	
			06. Abdo. Viscera	
			07. Hernial Orifices	
			08. Genito - Urinary	
			09. Musculo-Skeletal	
			10. Skin & Vericose Vns.	
			11. C.N.S.	
			12. Other	

Investigations :

HEIGHT	WEIGHT	BMI	B.P.	PULSE	HEARING	VISION	DISTANT	NEAR	COLOUR VISION	BLOOD GROUP
178 cm.	89 kg	28 kg/m ²	120/80	52	(N)	Uncorrected	(H)	(H)	(H)	B ^{negative}
						Corrected				

Assessment

Clinically Normal

Dr. Vivekanand M. Nadkarni

M.B.B.S., D.T.M. & H. (Lon.), FCGP, MIOSH

MMC Reg. No. 42322

Physician

Health Care Clinic

Varun Complex, Nimbalkar Chowk,

Kothrud, Pune-411 038.

Dr. V.M. Nadkarni

► *Health Care Clinic*
Varun Complex, Office No. 1,
Near Swapnashilp Complex, Kothrud, Pune 411038.
Timing : 10.30 a.m. to 1.00 p.m.
4.30 pm to 6 pm (By Appt.)
Tel : 65003646, 2545 7347

Dr. Vivekanand M. Nadkarni

M.B.B.S., D.T.M. & H. (Lon), FCGP, MIOSH (U.K.)

MMC Reg. No. 42322

Physician, Tropical & Family Medicine,
Occupational Health

► *Health Care Clinic*
7/1, Anand Nagar, Paud Road,
Kothrud, Pune 411038.
Timing : 9 a.m. to 10.30 a.m. & 6.00 p.m. to 8.30 p.m.
Tel. : 65003650 Mob.: 9970171939
E-mail : nadviv@yahoo.com

MEDICAL EXAMINATION REPORT

No.:

Date : 23/03/24

Surname : Mahajan Name : Rajaram

Age : 53 yrs Sex : Male Birth Date : 1/06/1970

Address : Khadakwasla

Occupation : BOB service

Personal History : Tobacco : 5-6 times/day since 35 yrs Alcohol : Beer - 5-6 times in week

Misc. : Allergy : Not known

Immunization History : covid-19 vaccination done

← Both eye cataract surgery done 5 yrs & 8 yrs ago.

Hypertension since 30 yrs.

m. T. Stamlo Beta - HS

Previous Medical History :

T. Eritel CH40 - OD

T. Ecosprin 75 - OD

T. Placida SOS

← Tympanoplasty - 5 yrs ago.

Patient's Name Mr Rajaram Mahajan
Ref By Dr Dr V.M.Nadkarni
Date March 25, 2024

USG ABDOMEN & PELVIS

Liver normal in size, shape & outline & reveals normal echo-texture.
No focal lesion seen. Intra hepatic biliary and portal vein radicles normal.
Gall bladder physiologically distended & shows clear contents. No calculi. No e/o cholecystitis.
Portal vein & CBD normal. No calculus in CBD.
Spleen & visualized pancreas show normal size & echoanatomy. Tail of pancreas not visualized due to unavoidable bowel gas.
Both kidneys normal in size, shape, outline & position.
Right kidney :- 103mm x 45mm.
Left kidney :- 103mm x 57 mm.
A 45 mm thin walled simple cortical cyst is seen at right kidney mid pole. No hydronephrosis, hydroureter on either side. No calculus seen in both kidneys or in visualized ureters.
Cortico-medullary differentiation normal.
Urinary bladder is well filled. No mural or luminal pathology seen.
Prostate normal in size, echotexture; measures 30mmx25mmx24mm.
Aorta & IVC normal. No lymphadenopathy. No loculated or free fluid collection seen in abdomen or pelvis. No abnormally dilated bowel loops seen.

IMPRESSION

Right renal simple cortical cyst, otherwise no abnormality appreciated in this
USG study of Abdomen & Pelvis

Dr. Kedar Athawale
DMRD, DNB
Thanks for referral
DR. KEDAR ATHAWALE
DMRD DNB (Radiology)
Reg. No. 84908



Patient's Name Mr Rajaram Mahajan
Ref By Dr Dr V.M.Nadkarni
Date March 25, 2024

USG ABDOMEN & PELVIS

Liver normal in size, shape & outline & reveals normal echo-texture.
No focal lesion seen. Intra hepatic biliary and portal vein radicles normal.
Gall bladder physiologically distended & shows clear contents. No calculi. No e/o cholecystitis.
Portal vein & CBD normal. No calculus in CBD.
Spleen & visualized pancreas show normal size & echoanatomy. Tail of pancreas not visualized due to unavoidable bowel gas.
Both kidneys normal in size, shape, outline & position.
Right kidney :- 103mm x 45mm.
Left kidney :- 103mm x 57 mm.
A 45 mm thin walled simple cortical cyst is seen at right kidney mid pole. No hydronephrosis, hydroureter on either side. No calculus seen in both kidneys or in visualized ureters.
Cortico-medullary differentiation normal.
Urinary bladder is well filled. No mural or luminal pathology seen.
Prostate normal in size, echotexture; measures 30mmx25mmx24mm.
Aorta & IVC normal. No lymphadenopathy. No loculated or free fluid collection seen in abdomen or pelvis. No abnormally dilated bowel loops seen.

IMPRESSION

Right renal simple cortical cyst, otherwise no abnormality appreciated in this
USG study of Abdomen & Pelvis

Dr. Kedar Athawale
DMRD, DNB
Thanks for referral
DR. KEDAR ATHAWALE
DMRD DNB (Radiology)
Reg. No. 84908



GPS Map Camera



Google

Pune, Maharashtra, India

Ecstasy, Late GA Kulkarni Path, Opp. Siddharth Tower, Kothrud, Pune,
Maharashtra 411038, India

Lat 18.500297°

Long 73.822439°

23/03/24 09:11 AM GMT +05:30

NADKARNI PATHOLOGY LABORATORY

Indraprastha Chambers, Ground Floor

Near Late GA Kulkarni Road, Pune-38

Time 8:00 pm

SUNDAY CLOSED

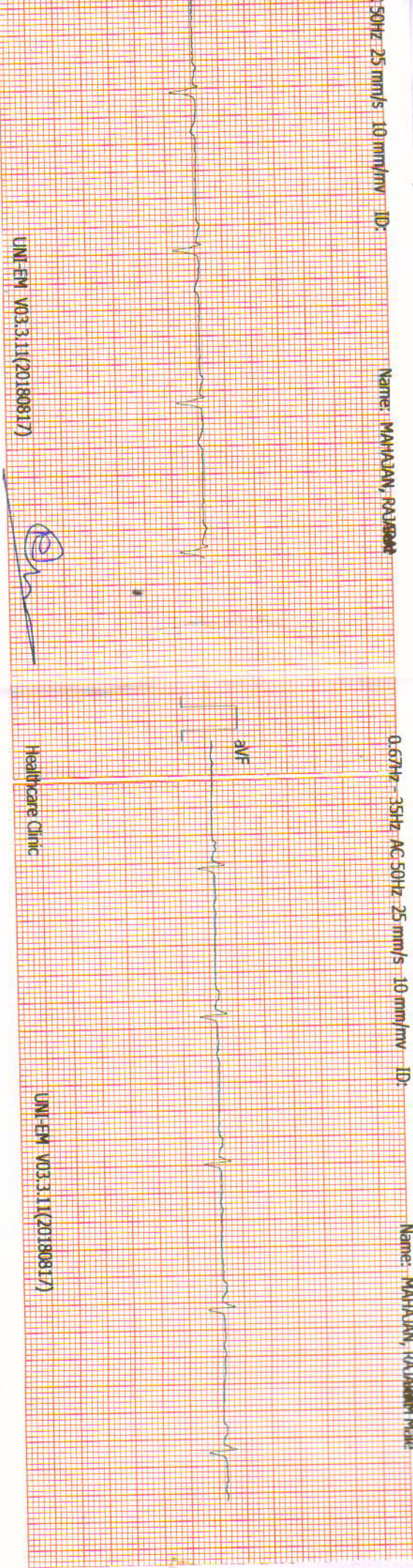
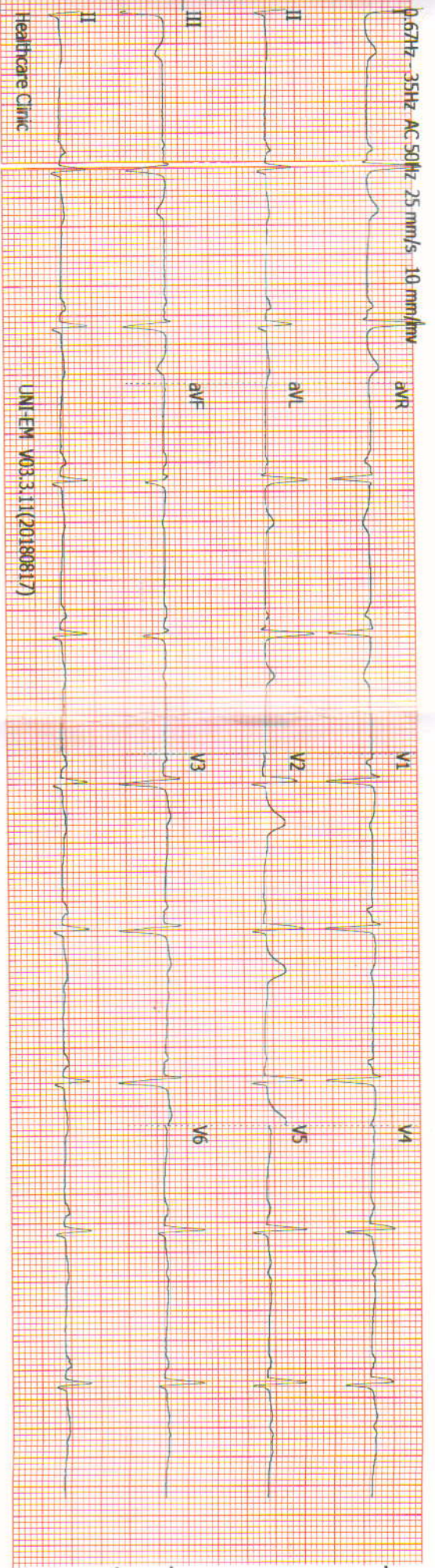

ID:	
Name:	MAHAJAN, RAJARAM

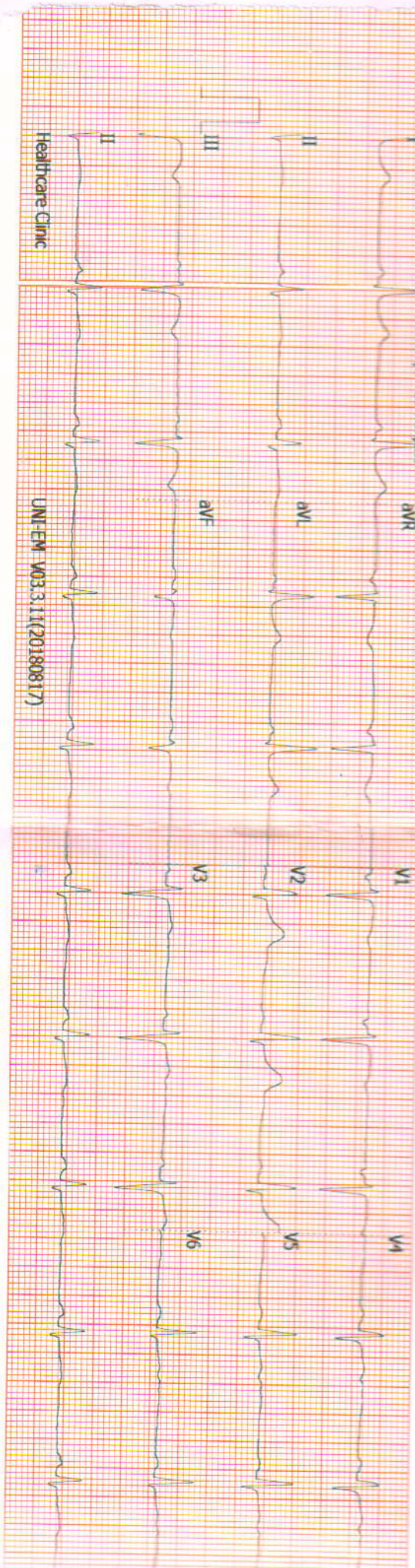

Healthcare Clinic

UNI-EM V03.3.11(20180817)

0.67Hz - 35Hz AC 50Hz 25 mm/s 10 mm/mv ID:

Name: MAHAJAN, RAJESH

0.67Hz - 35Hz AC 50Hz 25 mm/s 10 mm/mv ID:

Name: MAHAJAN, RAJESH

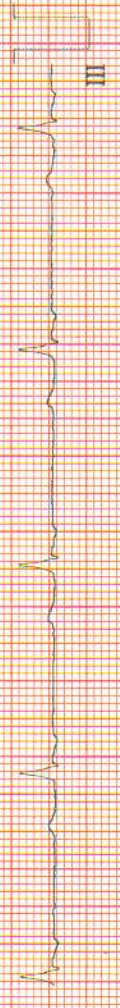

Healthcare Clinic

UNI-EM V03.3.11(20180817)

Healthcare Clinic

UNI-EM V03.3.11(20180817)

ID:
 Name: MAHAJAN, RAJESH
 Age: 54yrs
 Sex: Male
 Hospital:

23-03-2024 10:14:34 AM
 Analysis Room

CLINICAL HISTORY:

RATE: 60/min

RHYTHM: regular

MECHANISM: Sinus

P WAVE: 0.06sec

P R: 0.15sec

QRS: Normal time of deflection

QTc: 0.39sec

ST: isoelectric, inferolateral flattened in inferolateral leads

T.WAVE: Normal in other leads

Q WAVE: No abnormal wave

AXIS: -15 degrees

POSITION OF HEART:

PRECARDIAL LEADS: Normal R

B.P.: 120/80 mmHg

Prognosis

CONCLUSIONS:

Normal Sinus Rhythm
Non-specific T wave flattening
in inferolateral leads

DRUGS:

Client's Signature

Doctor's Signature

Dr. Vivekanand M. Nadkarni
M.B.B.S., D.T.M. & H. (Lon.), FCGP, MIOSH
MMC Reg. No. 42322
Physician
Health Care Clinic
Varun Complex, Nimbalkar Chowk,
Kothrud, Pune-411 038.

► **Health Care Clinic**
Varun Complex, Office No. 1,
Near Swapnashilp Complex, Kothrud, Pune 411038.
Timing : 10.30 a.m. to 1.00 p.m.
4.30 pm to 6 pm (By Appt.)
Tel : 65003646, 2545 7347

► **Health Care Clinic**
7/1, Anand Nagar, Paud Road,
Kothrud, Pune 411038.
Timing : 9 a.m. to 10.30 a.m. & 6.00 p.m. to 8.30 p.m.
Tel. : 65003650 Mob.: 9970171939
E-mail : nadviv@yahoo.com

Dr. Vivekanand M. Nadkarni

M.B.B.S., D.T.M. & H. (Lon), FCGP, MIOSH (U.K.)

MMC Reg. No. 42322

Physician

- Family Medicine
- Tropical Medicine
- Occupational Health
- ACLS Instructor

DATE 23/03/24

ELECTROCARDIOGRAM

NAME Rajaram Onkar Mahajan AGE 53 / M

REF. BY mediwheel. B.P. 120/80 mmHg

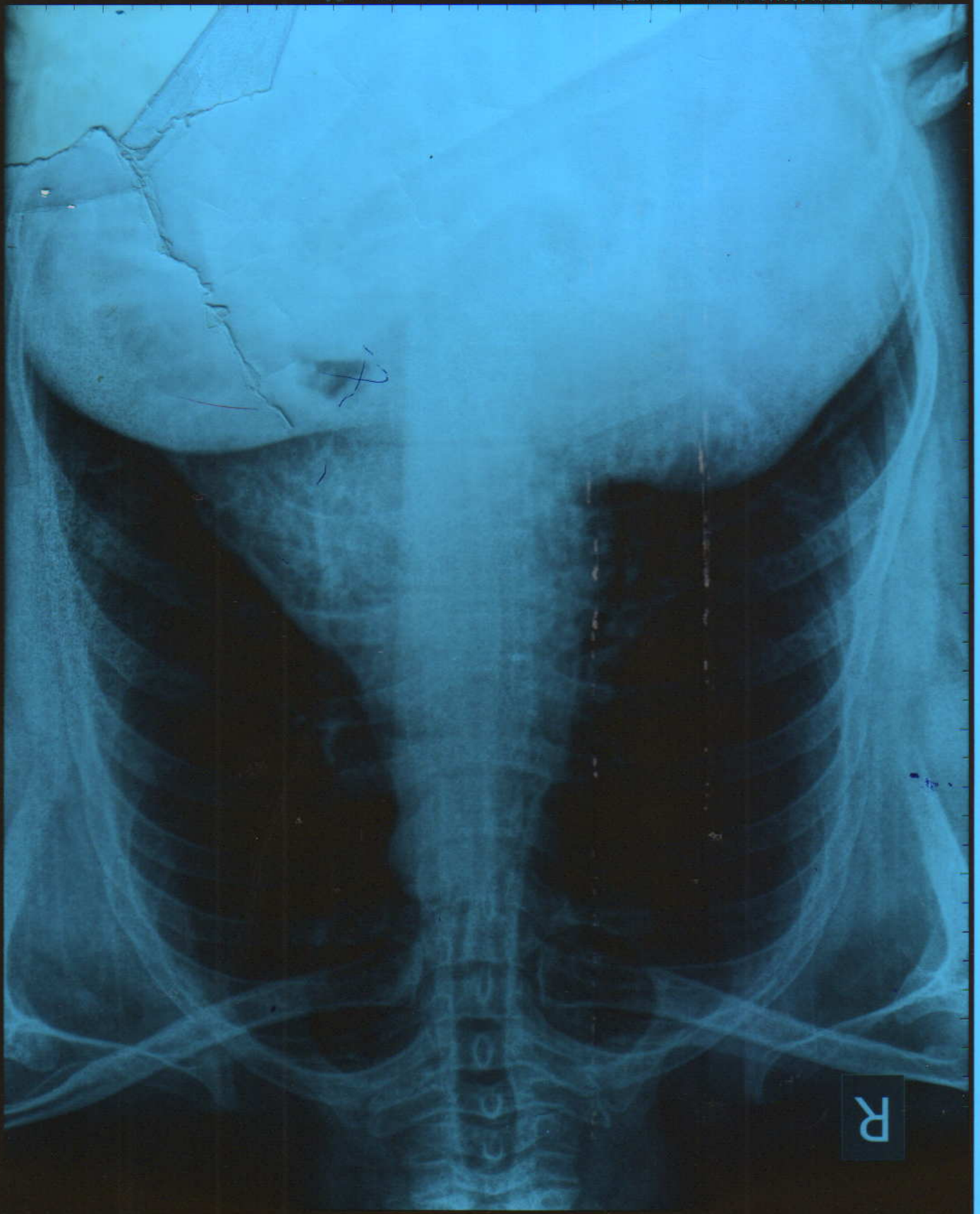

R



**SHRI DASHABHUJA
X-RAY CLINIC**

Digital X-Ray (CR System) Available
OPG Facility Available

GANGAVATARANA, Ground Floor, Plot
No. 7, S. No. 42 A/1A/2F, Dashbhujja
Ganesh Colony, Near Dashbhujja
Ganesh Temple, Karve Rode,
Pune. 411038. I.txt
Clinic : 2546 8187, 8308839383
Res : 2422 1359, 9822041859

Dr. LALIT P. PATHAK

M. D. Radiologist
Reg. No. 52382

Timing : 9.00 a.m. To 1.30 p.m.
4.30 p.m. To 8.30 p.m.
SUNDAY CLOSED

NAME:MR RAJARAM MAHAJAN.

DATE:23 03 2024.

REF BY:DR VIVEK NADKARNI.

X RAY CHEST PA VIEW.

Both the domes of the diaphragm are clear & at normal position.
The heart, the aorta, the mediastinum & the pulmonary vasculature
reveal no abnormality.

Lungs show no acute or active parenchymal pathology.

Pleural sinuses are clear on both sides.

There is no evidence of any hilar or mediastinal lymphadenopathy.

No pathology is evident in the thoracic bony cage &
the soft tissues.

CONCLUSION:NORMAL X RAY CHEST PA VIEW.

Dr. Lalit P. Pathak
Reg. No. 52382 M.D. (Radiology)
Shri Dashbhujja X - Ray Clinic
Near Dashbhujja Ganesh Temple,
Karve Road, Pune - 411 038.

CBCT, OPG & PORTABLE X-RAY FACILITY AVAILABLE

(P.T.O)