



Patient Name	: Mr. Nagendra Singh	Age/Gender	: 43 Y/M
UHID/MR No.	: CAOP.0000000005	OP Visit No	: CAOPOPV6
Sample Collected on	:	Reported on	: 14-03-2024 15:56
LRN#	: RAD2261251	Specimen	:
Ref Doctor	: SELF		
Emp/Auth/TPA ID	: 166529		

DEPARTMENT OF RADIOLOGY

X-RAY CHEST PA

Both the lung fields' show no active parenchymal pathology.

Both the costophrenic angles are clear.

Heart size is normal.

Both the domes of diaphragm are normal.

Bony thorax appears normal.

Please correlate clinically and with lab. Investigations

Dr. KAWAL DEEP DHAM
MBBS, DMRD
Radiology



Patient Name	: Mr. Nagendra Singh	Age/Gender	: 43 Y/M
UHID/MR No.	: CAOP.0000000005	OP Visit No	: CAOPOPV6
Sample Collected on	:	Reported on	: 14-03-2024 12:43
LRN#	: RAD2261251	Specimen	:
Ref Doctor	: SELF		
Emp/Auth/TPA ID	: 166529		

DEPARTMENT OF RADIOLOGY

ULTRASOUND - WHOLE ABDOMEN

Liver is normal in size and shows diffuse increase in echotexture suggestive of Grade I fatty infiltration. No focal lesion seen in the liver. Intrahepatic bile ducts and portal radicals are normal in caliber.

Gall bladder does not show any evidence of cholecystitis or cholelithiasis.

CBD is not dilated.

Portal vein is normal in caliber.

Both kidneys are of normal size (RK 10.6 x 4.3cm, LK 10.7x 4.6cm), shape and echo pattern. No calculus, growth or hydro nephrotic changes seen in either kidney. The parenchymal thickness is normal & cortico-medullary differentiation is well maintained.

Spleen is normal in size and echotexture.

Pancreas does not show any pathology.

No free fluid seen in the peritoneal cavity.

Urinary bladder is distended and shows no mural or intraluminal pathology.

Prostate is normal in size and shape. No focal lesion is seen.

Please correlate clinically

(The sonography findings should always be considered in correlation with the clinical and other investigation finding where applicable.) It is only a professional opinion, Not valid for medico legal purpose.

Dr. KAWAL DEEP DHAM
MBBS, DMRD
Radiology

Apollo One

Eye Checkup

NAME: - MR. NAGENDRA SINGH

Age: - 43

Date: 9/3/24

SELF / CORPORATE: -

	Right Eye	Left Eye
Distant Vision	-0.75 sph	-1.00 / -0.75 x 110°
Near vision	+1.00 sph N.V	+1.00 sph N.V
Color vision	OK	OK
Fundus examination		
Intraocular pressure		
Slit lamp exam		

Signature



Dr. Sanjiv Dang

MBBS, MS (ENT)
Ear, Nose & Throat Consultant
DMC Regn. No. 9555
Timing : 5.30 pm - 8.30 pm
E : sanjivdang.mamc@gmail.com

For appointment please contact :
011-40043300-07, 8448702877

Nagender Singh M 43 years

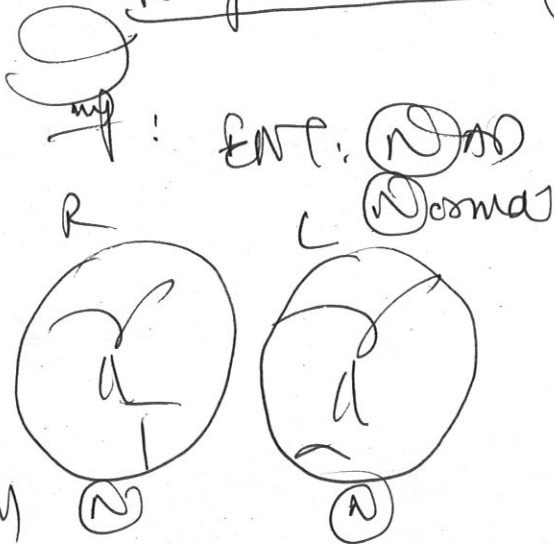

Ad
No medication
9.3.2024

TM
Pulse → ←
Wax → ←
Chest : clear

APOLLO SPECIALTY HOSPITALS PRIVATE LIMITED

(Formerly known as Nova Specialty Hospitals Private Limited)
CIN: U85100KA2009PTC049961

Apollo Spectra Hospitals
Plot No. 3, Block No. 34, Pusa Road,
WEA, Karol Bagh, New Delhi-110005

Ph.: 011 49407700, 8448702877
www.apollospectra.com

Registered Address

#7-1-617/A, 615 & 616 Imperial Towers,
7th Floor, Opp. Ameerpet Metro Station,
Ameerpet, Hyderabad-500038, Telangana.

Dental checkup

Nagendra Singh 43/17

9/03/24

pt came for regular dental checkup

M/H:- Nil

D/H:- Respiration done

D/E:- coron c $\frac{7}{7}$

Calculus ++ Stain ++

Adv:- Scaling & Polishing
& Respiration c $\frac{7}{7}$.

B.P- 117/82
PR - 70/41
SpO₂ - 99%
HT - 170°
Weight - 72.6kg

APOLLO SPECIALTY HOSPITALS PRIVATE LIMITED

(Formerly known as Nova Specialty Hospitals Private Limited)
CIN: U85100KA2009PTC049961

Apollo Spectra Hospitals
Plot No. 3, Block No. 34, Pusa Road,
WEA, Karol Bagh, New Delhi-110005

Ph.: 011-49407700, 8448702877
www.apollospectra.com

Registered Address
#7-1-617/A, 615 & 616 Imperial Towers,
7th Floor, Opp. Ameerpet Metro Station,
Ameerpet, Hyderabad-500038. Telangana.

CERTIFICATE OF MEDICAL FITNESS

This is to certify that I have conducted the clinical examination

of Mr. Nagendra Singh 43y/M on 11/03/24

After reviewing the medical history and on clinical examination it has been found that he/she is

	Tick
<ul style="list-style-type: none"> • Medically Fit 	<input checked="" type="checkbox"/>
<ul style="list-style-type: none"> • Fit with restrictions/recommendations <p>Though following restrictions have been revealed, in my opinion, these are not impediments to the job.</p> <ol style="list-style-type: none"> 1. <u>Strict diabetic diet and diabetic Medication</u> 2. <u>Regular lab tests for sugar levels</u> 3. <p>However the employee should follow the advice/medication that has been communicated to him/her.</p> <p>Review after <u>3 months with sugar reports</u></p> <p><u>Currently Unfit.</u></p>	
<ul style="list-style-type: none"> • Review after _____ recommended • Unfit • 	

Height : 170.7 cm
 Weight : 72.6 kg
 Blood Pressure : 117/82

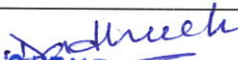
APOLLO HEALTH AND LIFESTYLE LTD.
APOLLO ONE
 Dr. Anil Kumar
 Plot No. 3, Block No. 34, Metro Pillar No. 77
 Medical Officer, WEA Karol Bagh
 New Delhi 110005
 The Apollo Clinic, Upper

This certificate is not meant for medico-legal purposes

Patient Name : Mr. Nagendra Singh Age : 43 Y/M
UHID : CAOP.0000000005 OP Visit No : CAOPOPV6
Conducted By: : Dr. RAJNI SHARMA Conducted Date : 11-03-2024 11:25
Referred By : SELF

2D-ECHO WITH COLOUR DOPPLER

Medication: None

Protocol: BRUCE

	Resting	Peak exercise	Recovery			
			3 (min)	4	6	8
HR/min	100	173	113			
B.P. mm Hg	118/72	138/84	124/74			

Reason for termination

- THR Achieved

Patient Name : Mr. Nagendra Singh Age : 43 Y/M
UHID : CAOP.0000000005 OP Visit No : CAOPOPV6
Conducted By: : Dr. RAJNI SHARMA Conducted Date : 11-03-2024 11:25
Referred By : SELF

Events during exercise and recovery

ECG Changes: Baseline ECG -

Symptoms (Angina) : None

Arrhythmia : None

TET: 10.05 METS: 13.40 MHR (% THR):97%

Impression

- **TMT is NEGATIVE REVERSIBLE MYOCARDIAL for ischemia.**
- Appropriate chronotropic & BP response.
- Good exercise capacity.

Patient Name	: Mr. Nagendra Singh	Age	: 43 Y/M
UHID	: CAOP.0000000005	OP Visit No	: CAOPOPV6
Conducted By:	: Dr. RAJNI SHARMA	Conducted Date	: 11-03-2024 11:25
Referred By	: SELF		

Patient Name : Mr. Nagendra Singh Age : 43 Y/M
UHID : CAOP.0000000005 OP Visit No : CAOPOPV6
Conducted By: : Dr. RAJNI SHARMA Conducted Date : 11-03-2024 11:25
Referred By : SELF



Dr. RAJNI
SHARMA

TREADMILL TEST REPORT

Name: NAGENDER SINGH

Age/Sex: 43Yrs/M

Date:09.03.2024

ARCOFEMI HEALTHCARE LIMITED

Medication: None

Protocol: BRUCE

	Resting	Peak exercise	Recovery			
			3 (min)	4	6	8
HR/min	100	173	113			
B.P. mm Hg	118/72	138/84	124/74			

Reason for termination

- THR Achieved

APOLLO SPECIALTY HOSPITALS PRIVATE LIMITED

(Formerly known as Nova Specialty Hospitals Private Limited)

CIN: U85100KA2009PTC049961

Apollo Spectra Hospitals
Plot No. 3, Block No. 34, Pusa Road,
WEA, Karol Bagh, New Delhi-110005

Ph.: 011-49407700, 8448702877
www.apollospectra.com

Registered Address

#7-1-617/A, 615 & 616 Imperial Towers,
7th Floor, Opp. Ameerpet Metro Station,
Ameerpet, Hyderabad-500038. Telangana.

ID: 0000000005
NAGENDR SINGH
Female 43Years
Req. No. :
Pacemaker : ~~No~~ *None*

09-03-2024 10:04:13 AM
HR : 69 bpm
P : 67 ms
PR : 107 ms
QRS : 82 ms
QT/QTcBz : 383/413 ms
P/QRS/T : 37/16/16 °
RV5/SV1 : 0.976/0.899 mV

Diagnosis Information:
Sinus Rhythm
Short PR Interval

Report Confirmed by:

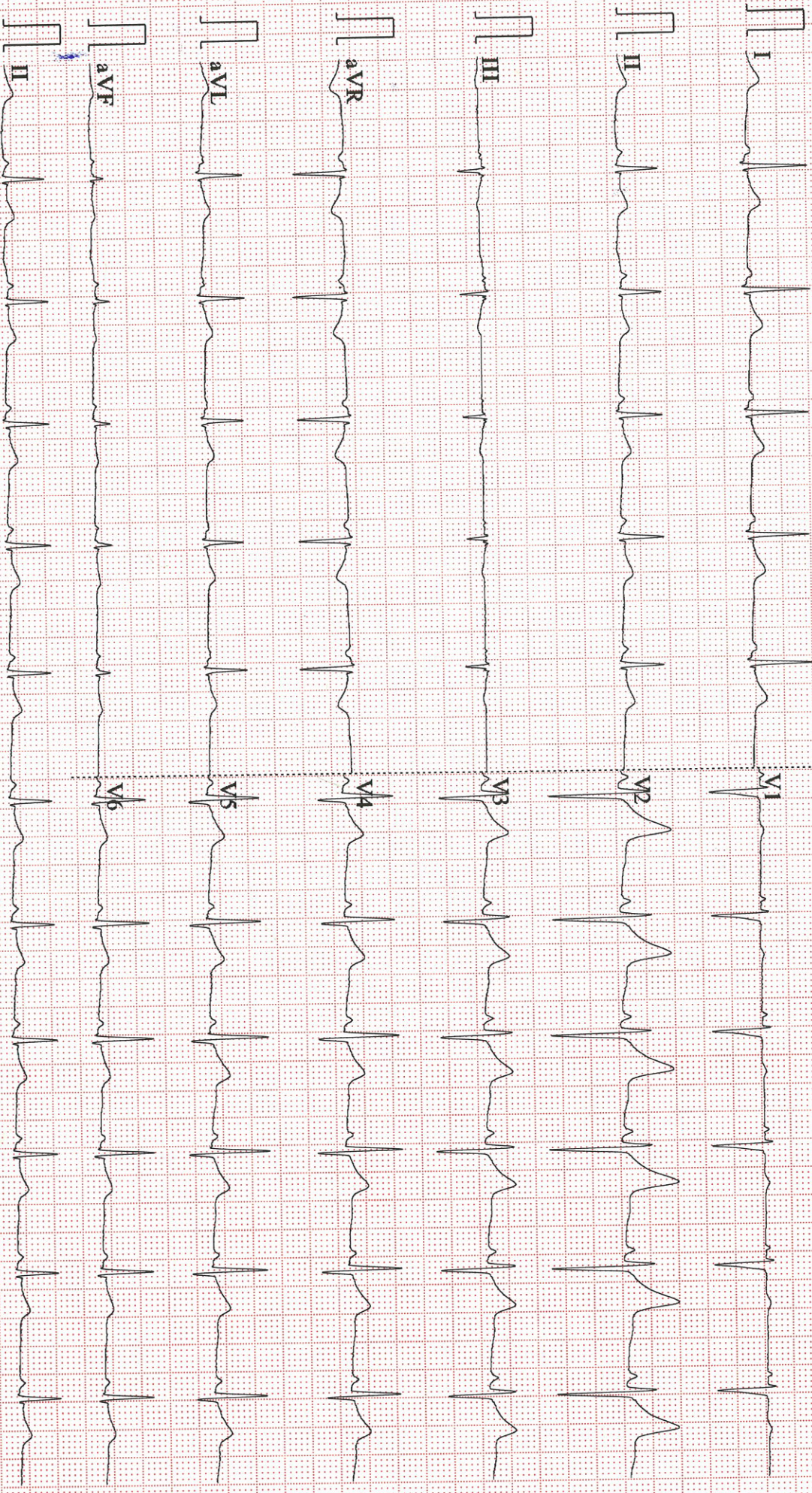

APOLLO SPECIALITY HOSPITAL
PUSA ROAD KAROL BAGH
DÉLHI

Station
Telephone:

EXERCISE STRESS TEST REPORT

Patient Name: NAGENDRA . SINGH
Patient ID: CAOP.0000000005
Height: 170 cm
Weight: 73.4 kg

DOB: 29.08.1980
Age: 43 yrs
Gender: Male
Race: Asian

Study Date: 09.03.2024
Test Type: --
Protocol: BRUCE

Referring Physician: --
Attending Physician: --
Technician: --

Medications:
--

Medical History:
--

Reason for Exercise Test:
--

Exercise Test Summary

Phase Name	Stage Name	Time in Stage	Speed [mph]	Grade [%]	HR [bpm]	BP [mmHg]	Comment
PRETEST	SUPINE	02:23	0.00	0.00	100		
	STANDING	00:21	0.00	0.00	90		
EXERCISE	STAGE 1	03:00	1.70	10.00	113	118/72	
	STAGE 2	03:00	2.50	12.00	131	128/72	
	STAGE 3	03:00	3.40	14.00	160	138/84	
	STAGE 4	01:06	4.20	16.00	173		
RECOVERY		03:07	0.00	0.00	113	124/74	

The patient exercised according to the BRUCE for 10:05 min:s, achieving a work level of Max. METS: 13.40. The resting heart rate of 67 bpm rose to a maximal heart rate of 173 bpm. This value represents 97 % of the maximal, age-predicted heart rate. The resting blood pressure of --/-- mmHg, rose to a maximum blood pressure of 138/84 mmHg. The exercise test was stopped due to Target heart rate achieved.

Interpretation

Summary: Resting ECG: normal.
Functional Capacity: normal.
HR Response to Exercise: appropriate.
BP Response to Exercise: normal resting BP - appropriate response.
Chest Pain: none.
Arrhythmias: none.
ST Changes: Depression upsloping, none.
Overall impression: Normal stress test.

Conclusions

--

NAGENDRA, SINGH

Patient ID: CAOP.0000000005

09.03.2024 Male 170 cm 73.4 kg

10:33:18am 43 yrs Asian

Protocol: BRUCE

Max HR: 173 bpm 97 % of max predicted 177 bpm HR at rest: 67

Max BP: 138/84 mmHg Max RPP: 23874 mmHg*bpm

Maximum Workload: 13.40 METS

Max ST: -1.55 mm, -0.11 mV/s in V6; EXERCISE STAGE 3 8:29

Arrhythmia: A:31, PVC:2, PSVC:1

ST/HR index: 0.94 μ V/bpm

ST/HR slope: 1.19 μ V/bpm (V5)

HR reserve used: 96 %

HR recovery: 41 bpm

VE recovery: 1 VE/min

ST/HR hysteresis: 0.014 mV (V5)

QRS duration: BASELINE: 90 ms, PEAK EX: 78 ms, REC: 88 ms

Reasons for Termination: Target heart rate achieved

Resting ECG: normal

Functional Capacity: normal

HR Response to Exercise: appropriate

BP Response to Exercise: normal resting BP - appropriate response

Chest Pain: none

Arrhythmias: none

ST Changes: Depression upsloping, none

Overall impression: Normal stress test.

Location: * 0 *

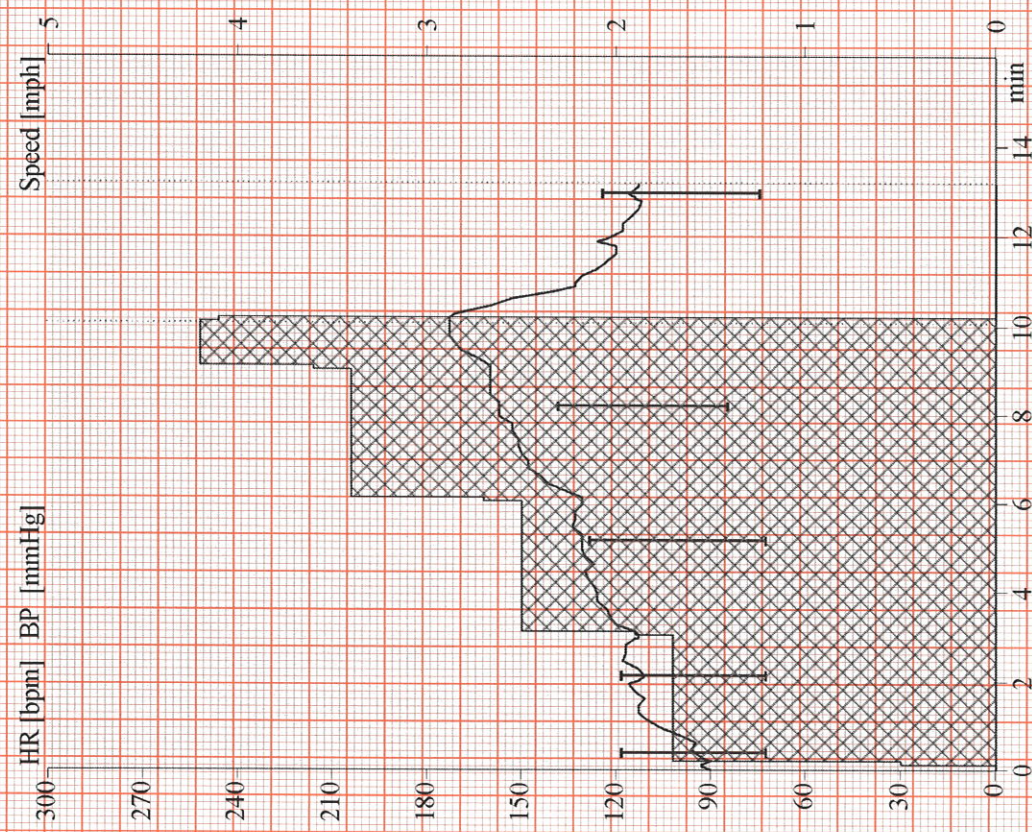

Pretest: 2:43 Exercise: 10:05 Recovery: 3:07 Total: 15:55

GE CardioSoft V7.0 (10)

Unconfirmed

Attending MD:

NAGENDRA, SINGH
 Patient ID: CAOP.0000000005
 09.03.2024 Male 170 cm 73.4 kg
 10:33:18am 43 yrs Asian
 Meds:

BRUCE: Exercise Time 10:05
 Max HR: 173 bpm 97% of max predicted 177 bpm HR at rest: 67
 Max BP: 138/84 mmHg Max RPP: 23874 mmHg*bpm
 Maximum Workload: 13.40 METS
 Max. ST: -1.55 mm, -0.11 mV/s in V6; EXERCISE STAGE 3 8:29

Medical History:
 Arrhythmia: A:31, PVC:2, PSVC:1
 ST/HR index: 0.94 μ V/bpm
 ST/HR slope: 1.19 μ V/bpm (V5)
 HR reserve used: 96 %
 HR recovery: 41 bpm
 VE recovery: 1 VE/min
 ST/HR hysteresis: 0.014 mV (V5)
 QRS duration: BASELINE: 90 ms, PEAK EX: 78 ms, REC: 88 ms
Reasons for Termination: Target heart rate achieved

Summary:
Resting ECG: normal. **Functional Capacity:** normal. **HR Response to Exercise:** appropriate. **BP Response to Exercise:** normal resting BP - appropriate response. **Chest Pain:** none. **Arrhythmias:** none. **ST Changes:** Depression up sloping, none. **Overall impression:** Normal stress test.
 Room:
 Location: * 0 *

Phase Name	Stage Name	Time in Stage	Speed [mph]	Grade [%]	Workload [METS]	HR [bpm]	BP [mmHg]	RPP [mmHg*bpm]	VE [/min]	ST Level V6 [mm]	Comment
PRETEST	SUPINE	02:23	0.00	0.00	1.0	100			0	0.60	
EXERCISE	STANDING	00:21	0.00	0.00	1.0	90			0	0.55	
	STAGE 1	03:00	1.70	10.00	4.6	113	118/72	15334	0	0.20	
	STAGE 2	03:00	2.50	12.00	7.0	131	128/72	16768	0	0.00	
	STAGE 3	03:00	3.40	14.00	10.1	160	138/84	22080	0	-0.35	
RECOVERY	STAGE 4	01:06	4.20	16.00	13.4	173		23874	0	-0.50	
		03:07	0.00	0.00	1.0	113	124/74	14012	0	-0.50	

NAGENDRA, SINGH

Patient ID: CAOP.0000000005

09.03.2024 Male 170 cm 73.4 kg

10:33:35am 43 yrs Asian

Exercise Test / Comparative Medians Report

PRETEST

SUPINE

00:16

APOLLO SPECIALITY HOSPITAL

BRUCE

0.0 mph

0.0%

Lead

ST Level (mm)

ST Slope (mV/s)

CURRENT

60 ms post J

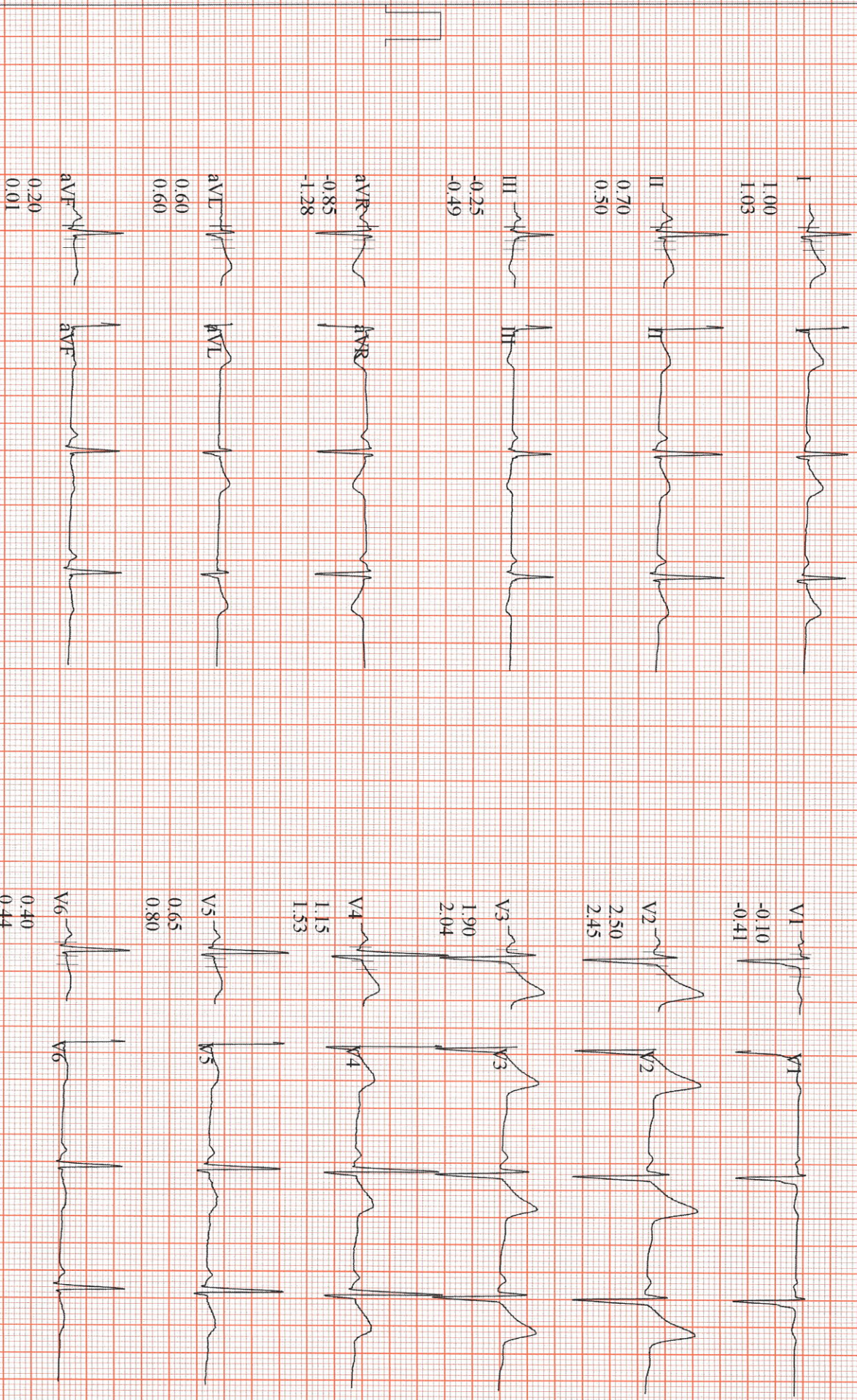

GE CardioSoft V7.0 (10)

25 mm/s 10 mm/mV 50 Hz 0.05Hz FRF+ HR(V3, V5)

Start of Test: 10:33:18am

NAGENDRA, SINGH

Patient ID: CAOP.0000000005
09.03.2024 Male 170 cm 73.4 kg
10:35:43am 43 yrs Asian

Exercise Test / Comparative Medians Report

100 bpm
PRETEST
STANDING
02:24

BRUCE
0.0 mph
0.0 %

APOLLO SPECIALITY HOSPITAL

Lead
ST Level (mm)
ST Slope (mV/s)

CURRENT
60 ms post J

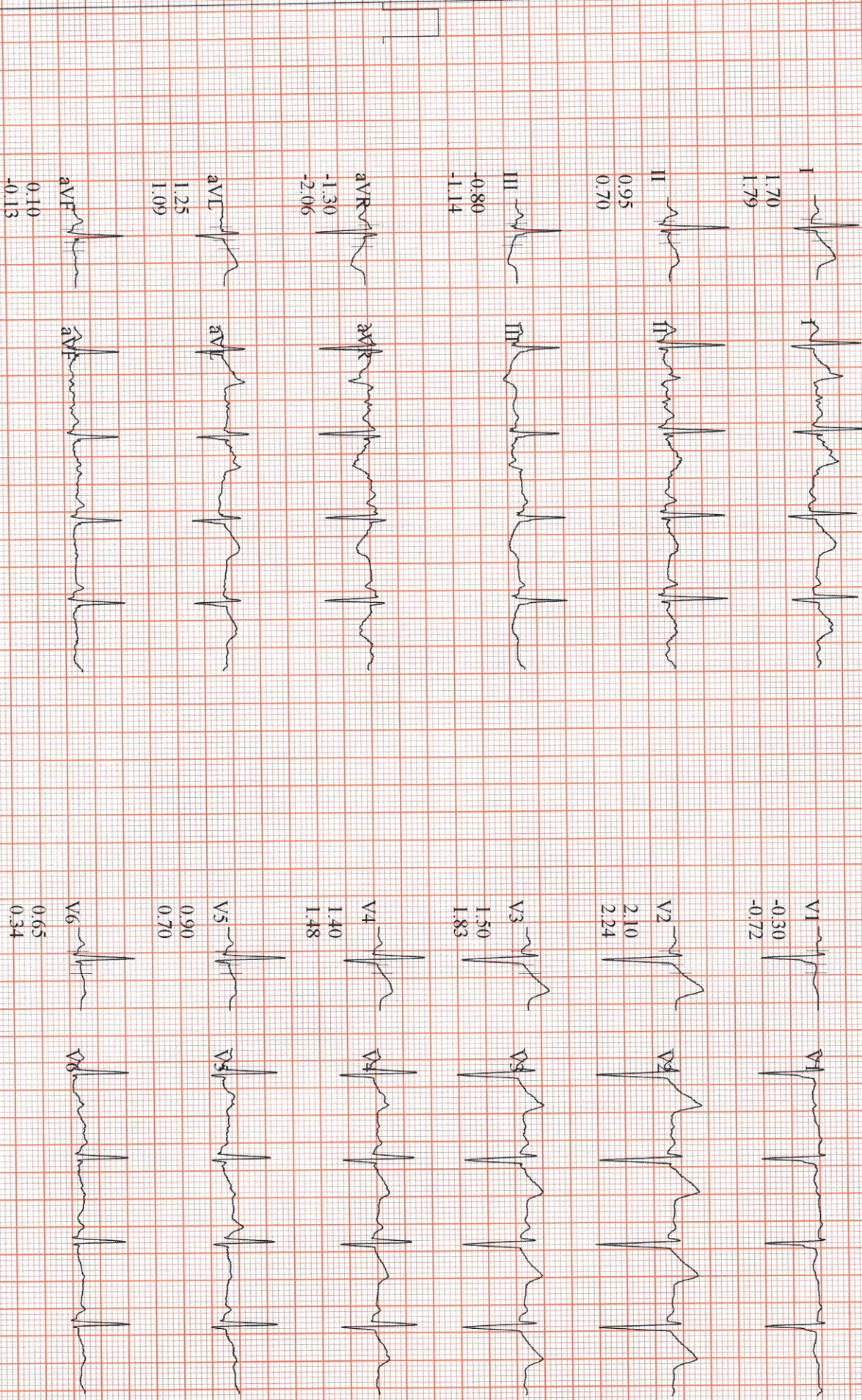

GE CardioSoft V7.0(110)
25 mm/s 10 mm/mV 50 Hz 0.05Hz FRF+ HR(V4.V3)

Start of Test: 10:33:18am

NAGENDRA, SINGH

Patient ID: CAOP.000000005

09.03.2024

10:38:51am

Male 170 cm 73.4 kg

43 yrs Asian

Exercise Test / Comparative Medians Report

EXERCISE

STAGE 1

02:50

BRUCE

1.7 mph

10.0%

APOLLO SPECIALITY HOSPITAL

117 bpm
118/72 mmHg

Lead
ST Level (mm)
ST Slope (mV/s)

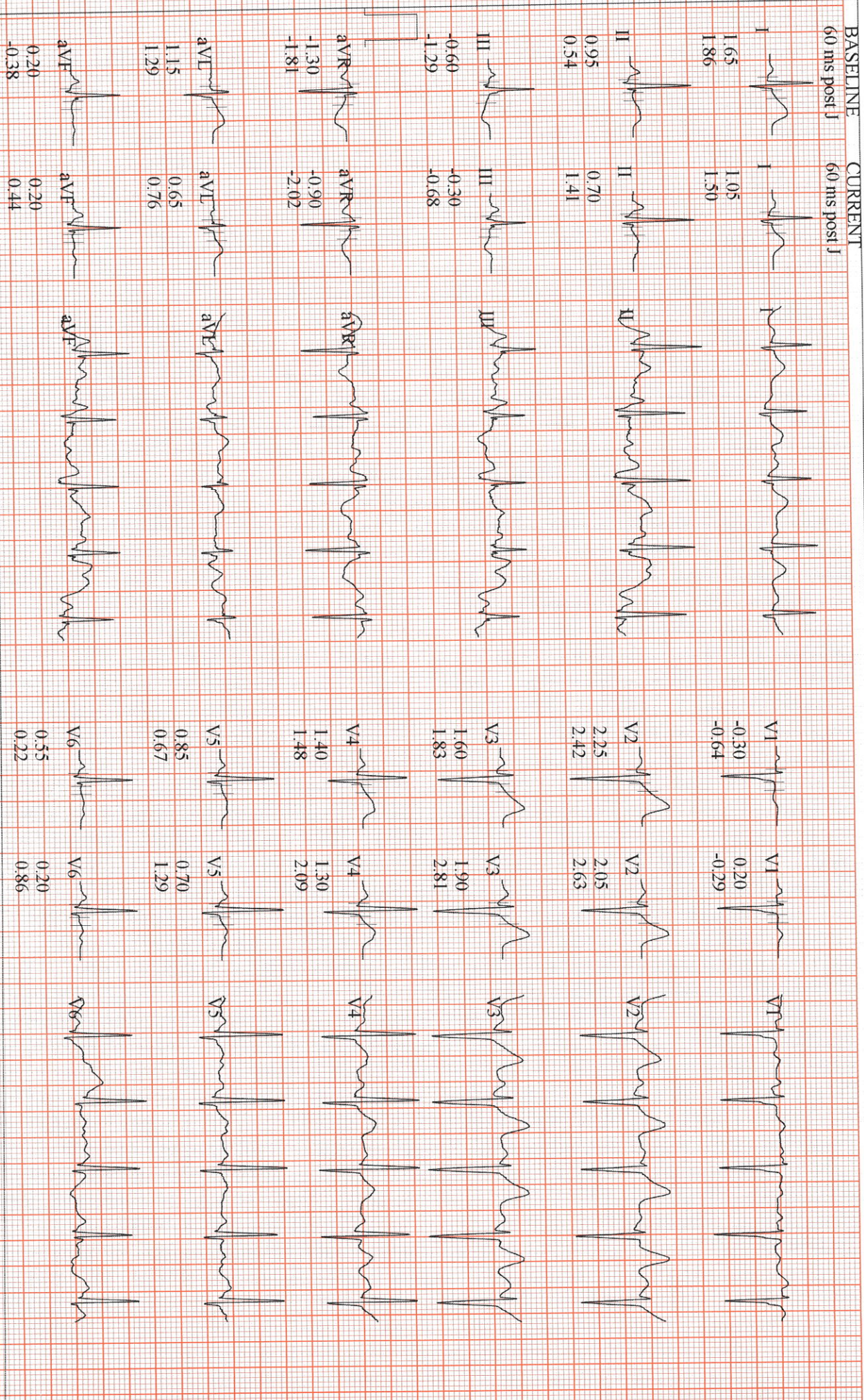

GE CardioSoft V7.0 (10)
25 mm/s 10 mm/mV 50 Hz 0.05Hz FRF+ HR(V4,V3)

Start of Test: 10:33:18am

EXERCISE STAGE 2

BRUCE
2.5 mph
12.0%

Lead
ST Level (mm)
ST Slope (mV/s)

NAGENDRA, SINGH

Patient ID: CAOP000000005
09.03.2024 Male 170 cm 73.4 kg
10:41:51am 43 yrs Asian

133 bpm
128/72 mmHg

05:50

BASELINE **CURRENT**
60 ms post J 60 ms post J

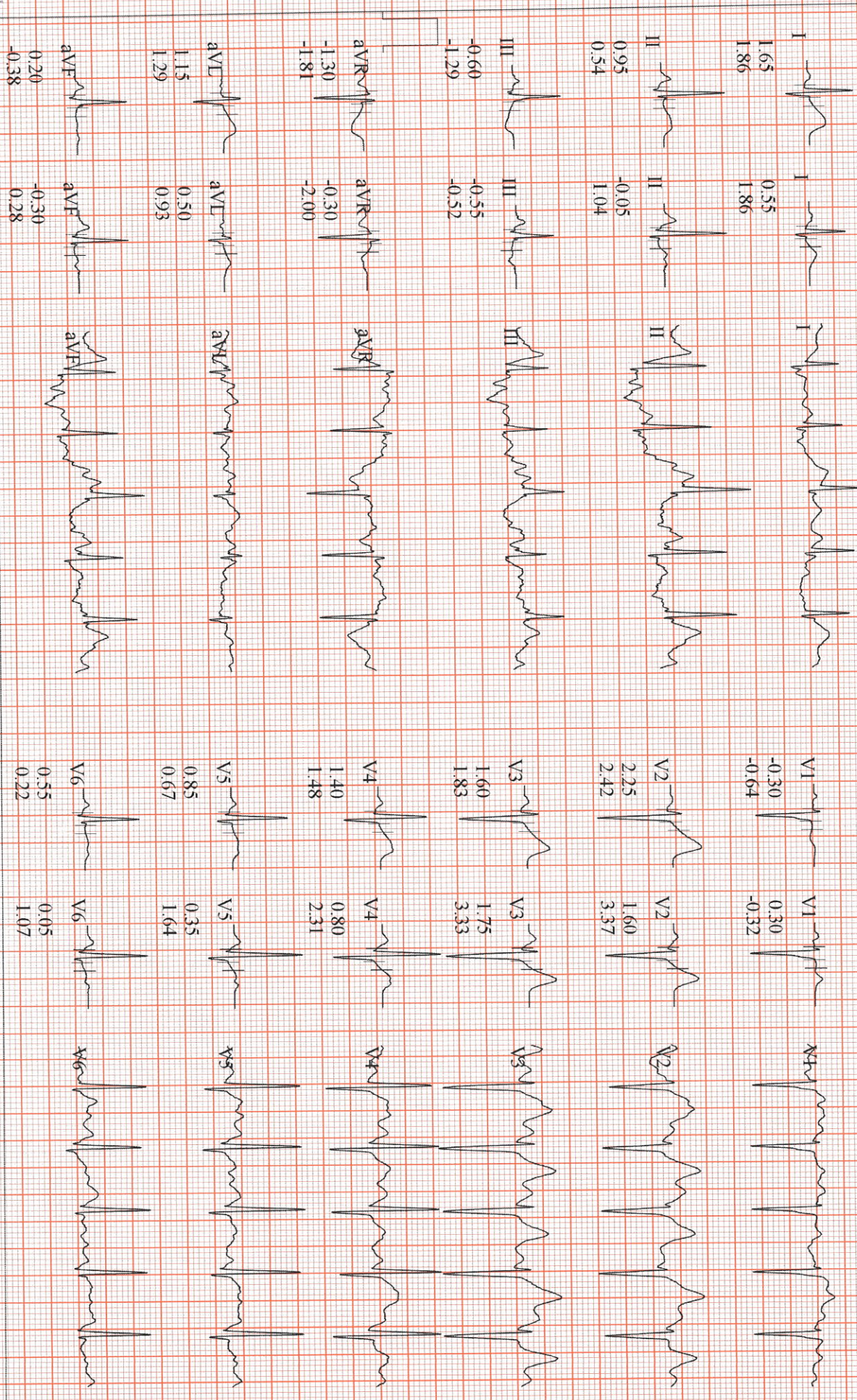

GE CardioSoft V7.0(10)
25 mm/s 10 mm/mV 50 Hz 0.05Hz FRF+ HR(V4,V3)

Start of Test: 10:33:18am

NAGENDRA, SINGH

Patient ID: CAOP.000000005
 09.03.2024 Male 170 cm 73.4 kg
 10:44:51am 43 yrs Asian

Exercise Test / Comparative Medians Report

160 bpm
 138/84 mmHg
 EXERCISE STAGE 3
 08:50

BRUCE
 3.4 mph
 14.0%

APOLLO SPECIALITY HOSPITAL

Lead
 ST Level (mm)
 ST Slope (mV/s)

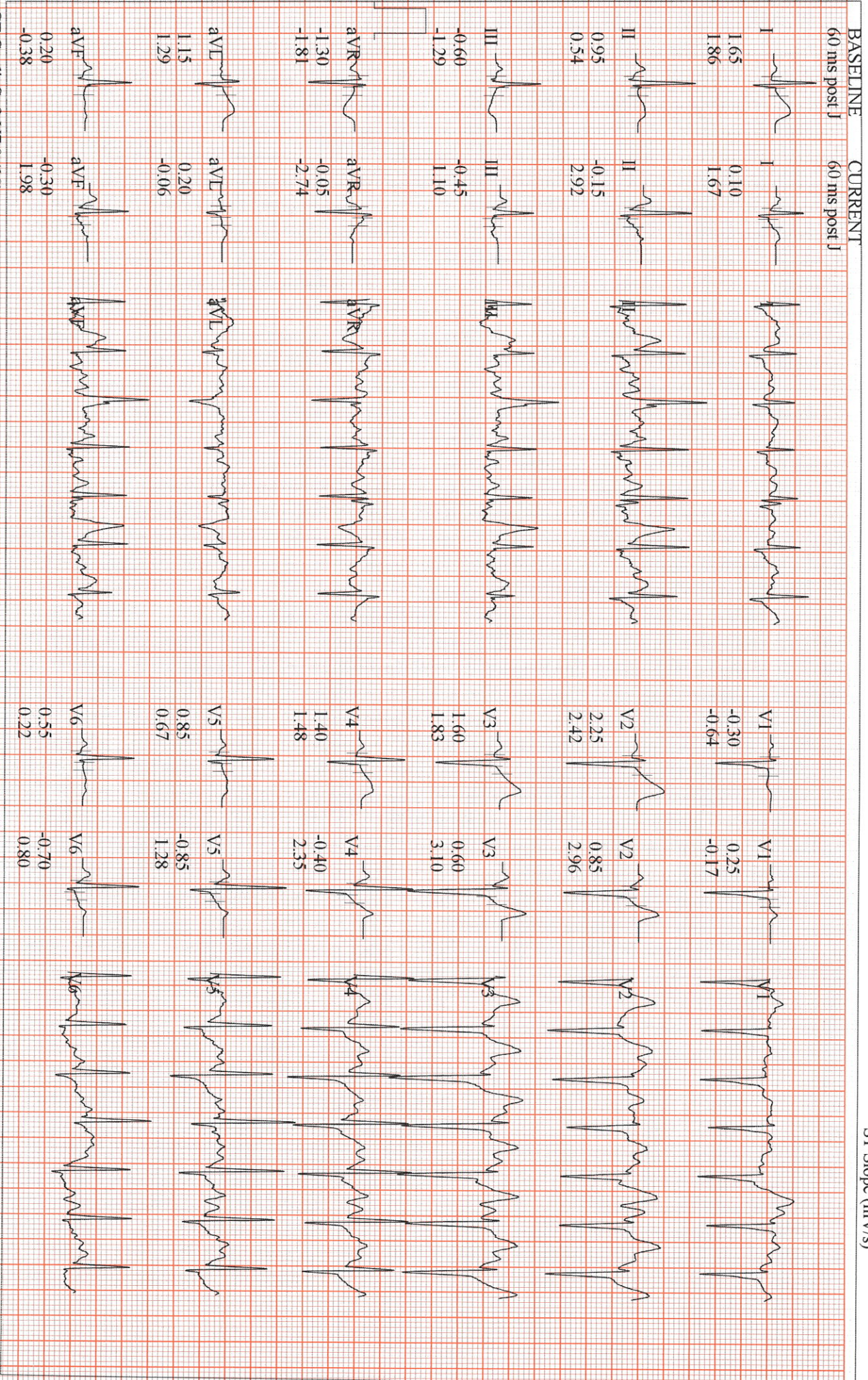

GE CardioSoft V7.0 (10)
 25 mm/s 10 mm/mV 50 Hz 0.05Hz FRF+ HR(V4.V3)

Start of Test: 10:33:18am

NAGENDRA, SINGH
 Patient ID: CAOP 0000000005
 09.03.2024 Male 170 cm 73.4 kg
 10:46:12am 43 yrs Asian

173 bpm

EXERCISE
 STAGE 4
 10:06

BRUCE
 4.2 mph
 16.0% Measured at 60 ms Post J (10mm/mV)

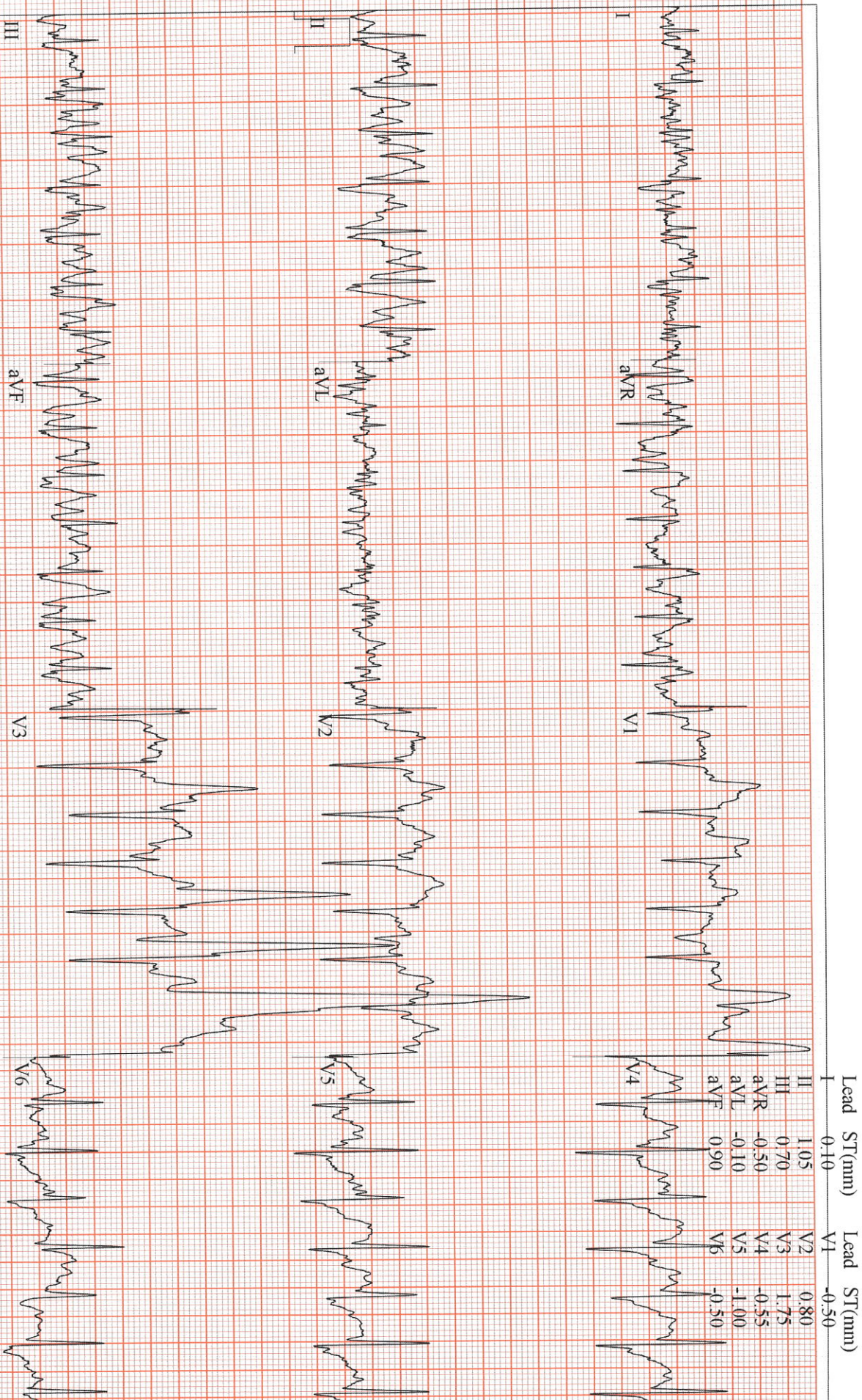

GE CardioSoft V7.0 (10)
 25 mm/s 10 mm/mV 50 Hz 0.05Hz FRF+ HR(V4,V3)

Start of Test: 10:33:18am

NAGENDRA, SINGH

Patient ID: CAOP.0000000005
09.03.2024 Male 170 cm 73.4 kg
10:47:01 am 43 yrs Asian

Exercise Test / 12-Lead Report

RECOVERY

133 bpm
#1
00:50

APOLLO SPECIALITY HOSPITAL

BRUCE
0.0 mph
0.0 % Measured at 60 ms Post J (10mm/mV)

Auto Points

Lead ST(mm) Lead ST(mm)

I 0.75 V1 0.35

II 0.45 V2 1.95

III -0.30 V3 2.15

aVR -0.60 V4 0.85

aVL 0.55 V5 0.25

aVF 0.05 V6 0.00

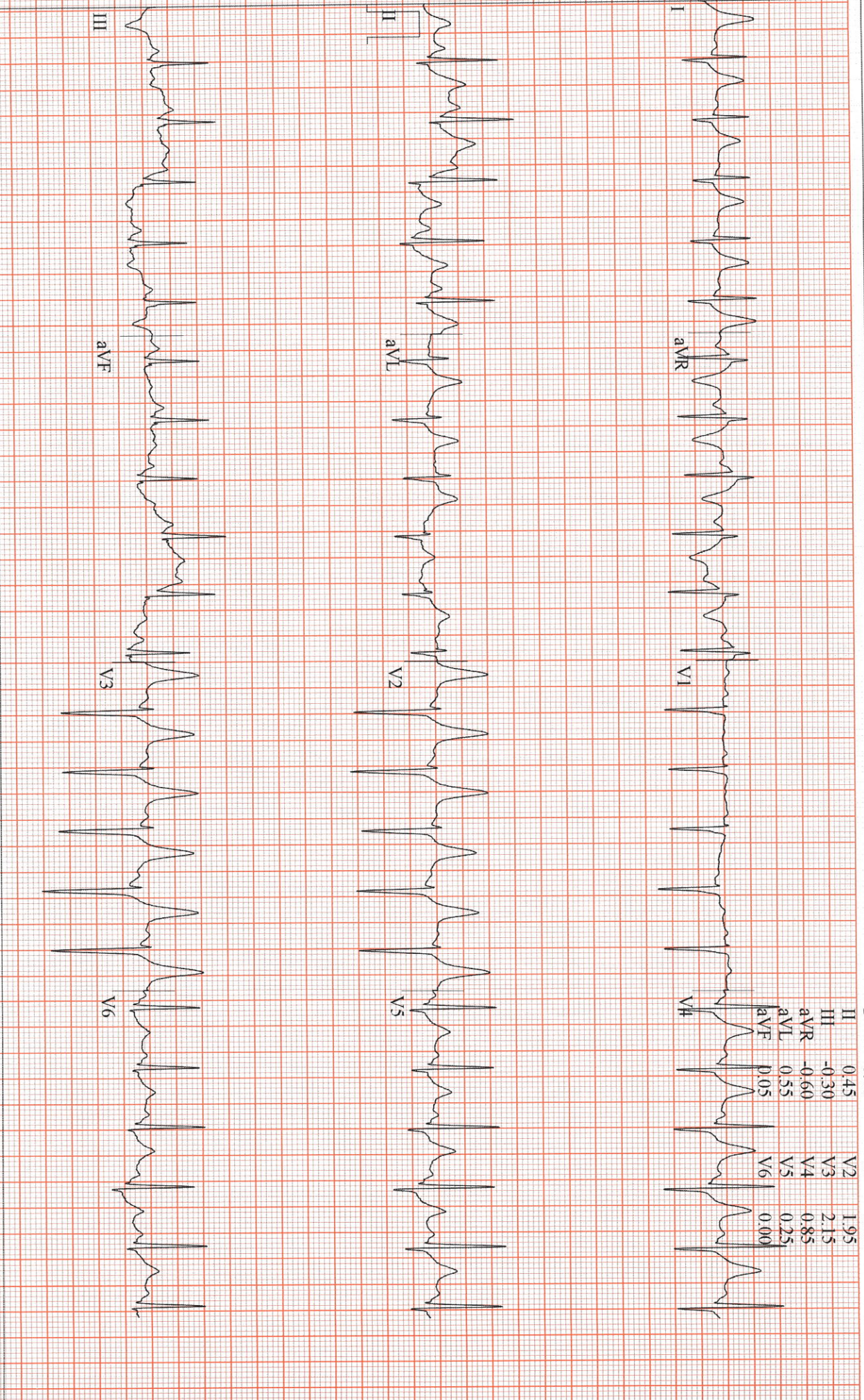

GE CardioSoft V7.0 (10)
25 mm/s 10 mm/mV 50 Hz 0.05Hz FRF+ HR(V4,V3)

Start of Test: 10:33:18am

NAGENDRA, SINGH

Patient ID: CAOP.000000005

09.03.2024 Male 170 cm 73.4 kg

10:48:01am 43 yrs Asian

Exercise Test / 12-Lead Report

RECOVERY

126 bpm

#1

01:50

APOLLO SPECIALITY HOSPITAL

BRUCE

0.0 mph

0.0% Measured at 60 ms Post J (10mm/mV)

Auto Points

Lead ST(mm)

Lead ST(mm)

Lead ST(mm)

Lead ST(mm)

Lead ST(mm)

Lead ST(mm)

Lead ST(mm)

Lead ST(mm)

Lead ST(mm)

Lead ST(mm)

Lead ST(mm)

Lead ST(mm)

Lead ST(mm)

Lead ST(mm)

Lead ST(mm)

Lead ST(mm)

Lead ST(mm)

Lead ST(mm)

Lead ST(mm)

Lead ST(mm)

Lead ST(mm)

Lead ST(mm)

Lead ST(mm)

Lead ST(mm)

Lead ST(mm)

Lead ST(mm)

Lead ST(mm)

Lead ST(mm)

Lead ST(mm)

Lead ST(mm)

Lead ST(mm)

Lead ST(mm)

Lead ST(mm)

Lead ST(mm)

Lead ST(mm)

Lead ST(mm)

Lead ST(mm)

Lead ST(mm)

Lead ST(mm)

Lead ST(mm)

Lead ST(mm)

Lead ST(mm)

Lead ST(mm)

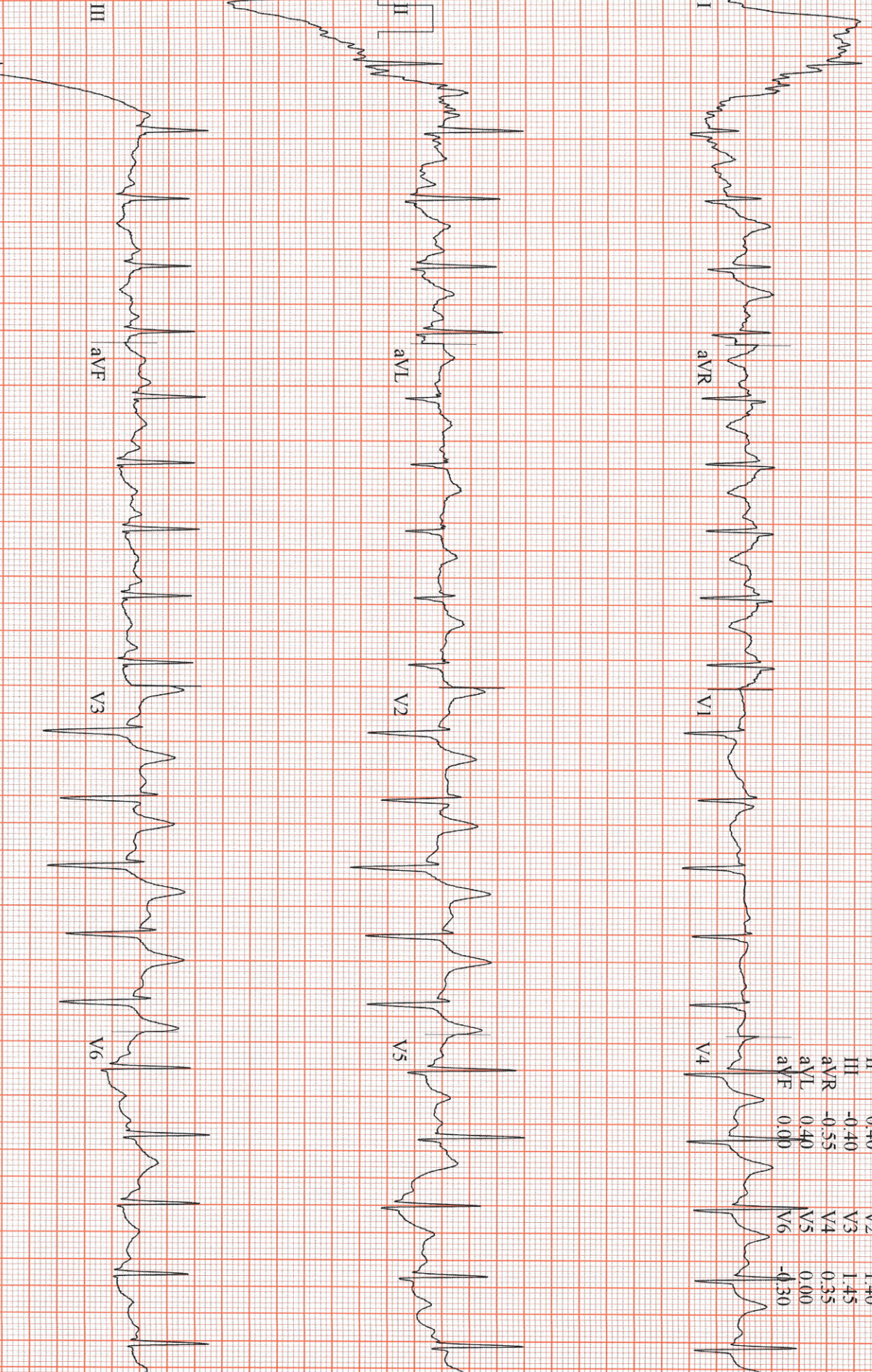

GE CardioSoft V7.0 (10)
25 mm/s 10 mm/mV 50 Hz 0.05Hz FRF+ HR(V4, V3)

Start of Test: 10:33:18am

NAGENDRA, SINGH

Patient ID: CAOP.000000005

09.03.2024

10:49:01am

Male 170 cm 73.4 kg

43 yrs Asian

Exercise Test / 12-Lead Report

RECOVERY

#1

02:50

APOLLO SPECIALITY HOSPITAL

BRUCE

0.0 mph

0.0 %

Measured at 60 ms Post J (10mm/mV)

Auto Points

Lead ST(mm) Lead ST(mm)

I 0.45 V1 0.30

II -0.05 V2 1.10

III -0.50 V3 0.95

aVR -0.15 V4 0.15

aVL 0.50 V5 -0.15

aVF -0.30 V6 -0.25

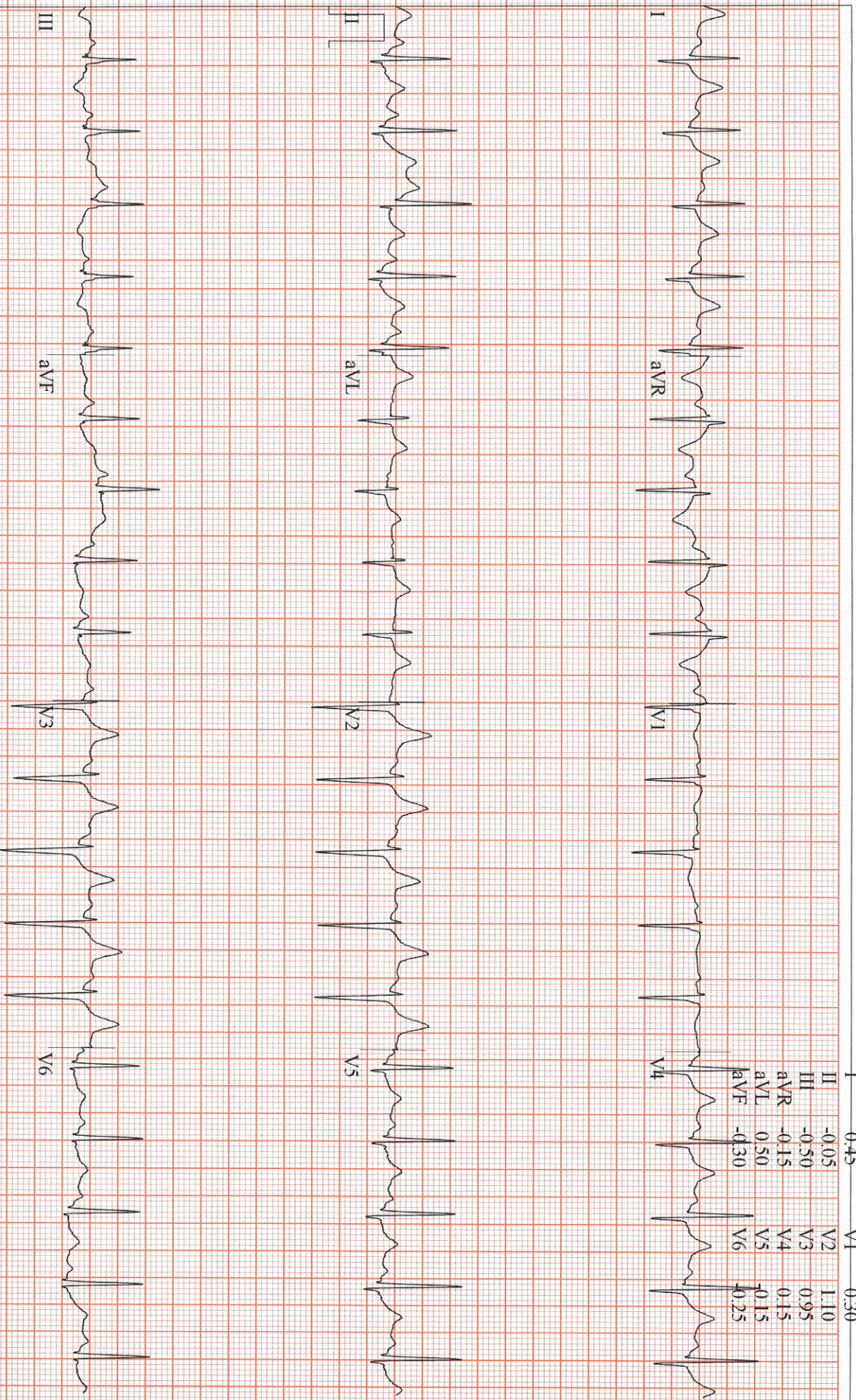

GE CardioSoft V7.0 (10)
25 mm/s 10 mm/mV 50 Hz 0.05Hz FRF+ HR(V4, V3)

Start of Test: 10:33:18am

=====

NAME: NAGENDRA SINGH
DATE: 09.03.2024
REF. BY:- HEALTH CHECKUP

=====

AGE :43Y /SEX/M
MR. NO:- CAOP.0000000005
S.NO. :- 193

=====

X-RAY CHEST PA VIEW

Both the lung fields' show no active parenchymal pathology.

Both the costophrenic angles are clear.

Heart size is normal.

Both the domes of diaphragm are normal.

Bony thorax appears normal.

Please correlate clinically and with lab. Investigations

DR. KAWAL DEEP DHAM
CONSULTANT RADIOLOGIST

Note: It is only a professional opinion. Kindly correlate clinically.

APOLLO SPECIALTY HOSPITALS PRIVATE LIMITED

(Formerly known as Nova Specialty Hospitals Private Limited)
CIN: U85100KA2009PTC049961

Apollo Spectra Hospitals
Plot No. 3, Block No. 34, Pusa Road,
WEA, Karol Bagh, New Delhi-110005

Ph.: 011-49407700, 8448702877
www.apollospectra.com

Registered Address

#7-1-617/A, 615 & 616 Imperial Towers,
7th Floor, Opp. Ameerpet Metro Station,
Ameerpet, Hyderabad-500038. Telangana.

ID 0000000005	Height 170.7cm	Age 43	Gender Male	Test Date / Time 09.03.2024. 10:13
------------------	-------------------	-----------	----------------	---------------------------------------

Body Composition Analysis

	Values	Total Body Water	Soft Lean Mass	Fat Free Mass	Weight
Total Body Water (L)	39.4 (36.0~44.0)	39.4	50.8 (46.3~56.5)	53.8 (49.0~59.9)	72.6 (54.5~73.7)
Protein (kg)	10.8 (9.6~11.8)	non-osseous			
Minerals (kg)	3.65 (3.34~4.08)				
Body Fat Mass (kg)	18.8 (7.7~15.4)				

Muscle-Fat Analysis

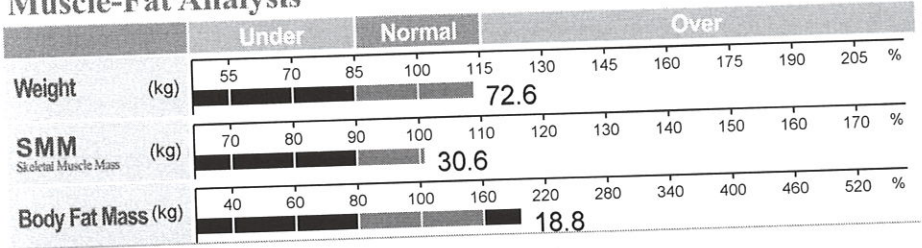

Obesity Analysis

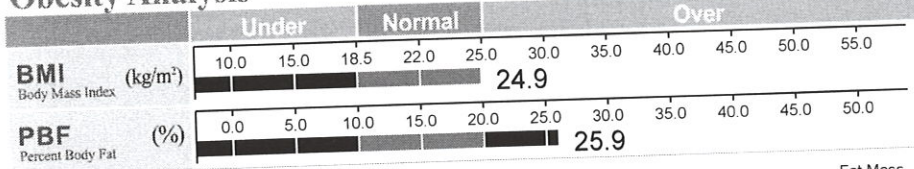

Segmental Lean Analysis

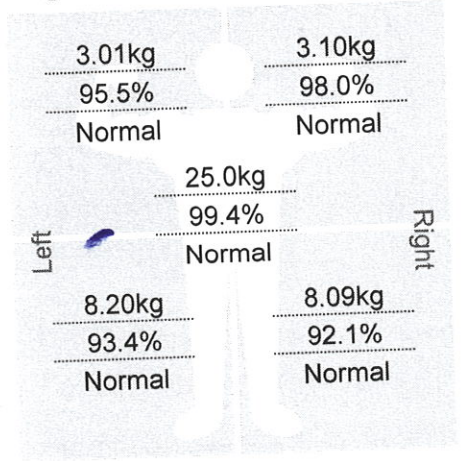

Segmental Fat Analysis

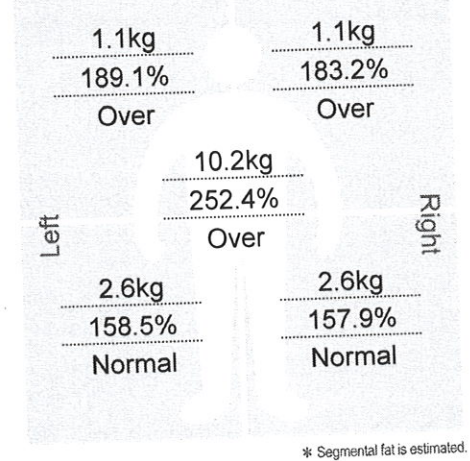

* Segmental fat is estimated.

Body Composition History

Category	Value	Date/Time
Weight (kg)	72.6	09.03.24. 10:13
SMM (kg)	30.6	
PBF (%)	25.9	

Recent Total

InBody Score

70/100 Points

* Total score that reflects the evaluation of body composition. A muscular person may score over 100 points.

Body Type

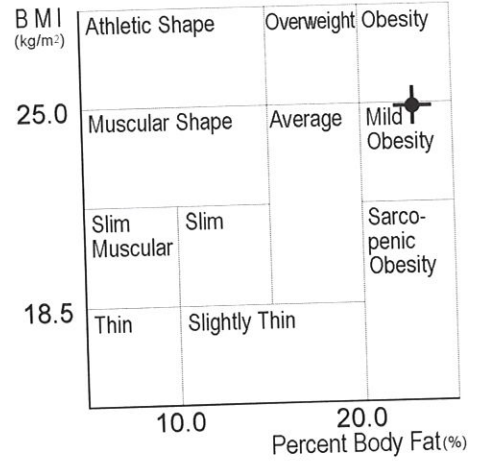

Weight Control

Target Weight	64.1 kg
Weight Control	- 8.5 kg
Fat Control	- 9.2 kg
Muscle Control	+ 0.7 kg

Obesity Evaluation

BMI Normal Under Slightly Over Over

PBF Normal Slightly Over Over

Body Balance Evaluation

Upper Balanced Slightly Unbalanced Extremely Unbalanced

Lower Balanced Slightly Unbalanced Extremely Unbalanced

Upper-Lower Balanced Slightly Unbalanced Extremely Unbalanced

Research Parameters

Basal Metabolic Rate	1532 kcal	(1570~1836)
Waist-Hip Ratio	0.95	(0.80~0.90)
Visceral Fat Level	7	(1~9)
Obesity Degree	113 %	(90~110)
Bone Mineral Content	2.97 kg	(2.74~3.36)
SMI	7.7 kg/m ²	
Recommended calorie intake	2057 kcal	

Impedance

Z(Ω)	RA	LA	TR	RL	LL
5 kHz	354.2	366.4	29.3	343.3	331.5
50 kHz	308.8	320.1	25.3	292.7	282.0
250 kHz	272.5	283.2	21.3	256.8	247.3

Events during exercise and recovery

ECG Changes: Baseline ECG -

Symptoms (Angina) : None

Arrhythmia : None

TET: 10.05

METS: 13.40

MHR (% THR):97%

Impression

- **TMT is NEGATIVE REVERSIBLE MYOCARDIAL for ischemia.**
- Appropriate chronotropic & BP response.
- Good exercise capacity.



**DR RAJNI SHARMA (DM CARDIOLOGY)
SR. CONSULTANT**

प्रति,

समन्वयक,
Mediwheel (Arcofemi Healthcare Limited)
हेल्पलाइन नंबर: 011-41195959

महोदय/ महोदया,

विषय: बैंक ऑफ़ बड़ौदा के कर्मचारियों के लिए वार्षिक स्वास्थ्य जांच।

हम आपको सूचित करना चाहते हैं कि हमारे कर्मचारी जिनका विवरण निम्नानुसार है हमारे करार के अनुसार आपके द्वारा उपलब्ध कराई गई कैशलेस वार्षिक स्वास्थ्य जांच सुविधा का लाभ लेना चाहते हैं।

	कर्मचारी विवरण
नाम	MR. SINGH NAGENDRA
क.कू.संख्या	166529
पदनाम	CLEARING HUB
कार्य का स्थान	DELHI, MAURYA ENCLAVE
जन्म की तारीख	29-08-1980
स्वास्थ्य जांच की प्रस्तावित तारीख	09-03-2024
बुकिंग संदर्भ सं.	23M166529100097502E

यह अनुमोदन/ संस्तुति पत्र तभी वैध माना जाएगा जब इसे बैंक ऑफ़ बड़ौदा के कर्मचारी आईडी कार्ड की प्रति के साथ प्रस्तुत किया जाएगा। यह अनुमोदन पत्र दिनांक 06-03-2024 से 31-03-2024 तक मान्य है। इस पत्र के साथ किए जाने वाले चिकित्सा जांच की सूची अनुलग्नक के रूप में दी गई है। कृपया नोट करें कि उक्त स्वास्थ्य जांच हमारी टाई-अप व्यवस्था के अनुसार कैशलेस सुविधा है। हम अनुरोध करते हैं कि आप हमारे कर्मचारी के स्वास्थ्य जांच संबंधी आवश्यकताओं पर उचित कार्रवाई करें तथा इस संबंध में अपनी सर्वोच्च प्राथमिकता तथा सर्वोत्तम संसाधन उपलब्ध कराएं। उपर्युक्त सारणी में दी गई कर्मचारी कूट संख्या एवं बुकिंग संदर्भ संख्या का उल्लेख अनिवार्य रूप से इनवॉइस में किया जाना चाहिए।

हम इस संबंध में आपके सहयोग की अपेक्षा करते हैं।

भवदीय,

हस्ता/-

(मुख्य महाप्रबंधक)

मानव संसाधन प्रबंधन विभाग

बैंक ऑफ़ बड़ौदा

(नोट: यह कंप्यूटर द्वारा जनरेट किया गया पत्र है। हस्ताक्षर की आवश्यकता नहीं है। कृपया किसी भी स्पष्टीकरण के लिए Mediwheel (Arcofemi Healthcare Limited) से संपर्क करें।)



LETTER OF APPROVAL / RECOMMENDATION

To,

The Coordinator,
Mediwheel (Arcofemi Healthcare Limited)
Helpline number: 011- 41195959

Dear Sir / Madam,

Sub: Annual Health Checkup for the employees of Bank of Baroda

This is to inform you that the following employee wishes to avail the facility of Cashless Annual Health Checkup provided by you in terms of our agreement.

PARTICULARS	EMPLOYEE DETAILS
NAME	MR. SINGH NAGENDRA
EC NO.	166529
DESIGNATION	CLEARING HUB
PLACE OF WORK	DELHI, MAURYA ENCLAVE
BIRTHDATE	29-08-1980
PROPOSED DATE OF HEALTH CHECKUP	09-03-2024
BOOKING REFERENCE NO.	23M166529100097502E

This letter of approval / recommendation is valid if submitted along with copy of the Bank of Baroda employee id card. This approval is valid from **06-03-2024** till **31-03-2024** The list of medical tests to be conducted is provided in the annexure to this letter. Please note that the said health checkup is a **cashless facility** as per our tie up arrangement. We request you to attend to the health checkup requirement of our employee and accord your top priority and best resources in this regard. The EC Number and the booking reference number as given in the above table shall be mentioned in the invoice, invariably.

We solicit your co-operation in this regard.

Yours faithfully,

Sd/-

**Chief General Manager
HRM Department
Bank of Baroda**

(Note: This is a computer generated letter. No Signature required. For any clarification, please contact Mediwheel (Arcofemi Healthcare Limited))

SUGGESTIVE LIST OF MEDICAL TESTS

FOR MALE	FOR FEMALE
CBC	CBC
ESR	ESR
Blood Group & RH Factor	Blood Group & RH Factor
Blood and Urine Sugar Fasting	Blood and Urine Sugar Fasting
Blood and Urine Sugar PP	Blood and Urine Sugar PP
Stool Routine	Stool Routine
Lipid Profile	Lipid Profile
Total Cholesterol	Total Cholesterol
HDL	HDL
LDL	LDL
VLDL	VLDL
Triglycerides	Triglycerides
HDL / LDL ratio	HDL / LDL ratio
Liver Profile	Liver Profile
AST	AST
ALT	ALT
GGT	GGT
Bilirubin (total, direct, indirect)	Bilirubin (total, direct, indirect)
ALP	ALP
Proteins (T, Albumin, Globulin)	Proteins (T, Albumin, Globulin)
Kidney Profile	Kidney Profile
Serum creatinine	Serum creatinine
Blood Urea Nitrogen	Blood Urea Nitrogen
Uric Acid	Uric Acid
HBA1C	HBA1C
Routine urine analysis	Routine urine analysis
USG Whole Abdomen	USG Whole Abdomen
General Tests	General Tests
X Ray Chest	X Ray Chest
ECG	ECG
2D/3D ECHO / TMT	2D/3D ECHO / TMT
Stress Test	Thyroid Profile (T3, T4, TSH)
PSA Male (above 40 years)	Mammography (above 40 years) and Pap Smear (above 30 years).
Thyroid Profile (T3, T4, TSH)	Dental Check-up consultation
Dental Check-up consultation	Physician Consultation
Physician Consultation	Eye Check-up consultation
Eye Check-up consultation	Skin/ENT consultation
Skin/ENT consultation	Gynaec Consultation



बैंक ऑफ़ बड़ोदा
Bank of Baroda
India's International Bank



नाम
Name नगेन्द्र सिंह
NAGENDRA SINGH

कर्मचारी कूट क्र
E.C. No. 166529

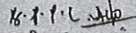
जारीकर्ता प्राधिकारी
Issuing Authority

धारक के हस्ताक्षर
Signature Holder's



Government of India



AADHAAR

भारतीय विशिष्ट पहचान प्राधिकरण
भारत सरकार
Unique Identification Authority of India
Government of India

नामांकन क्रम/ Enrolment No.: 1495/62266/00147

To
नागेन्द्र सिंह
Nagendra Singh
S/O Shyam Sunder Singh
215 SAINIK VIHAR
PITAM PURA
North West Delhi Delhi - 110034
9990001280

Download Date: 29/09/2017

Generation Date: 29/09/2017



Signature valid

आपका आधार क्रमांक / Your Aadhaar No. :

3785 7461 5608

मेरा आधार, मेरी पहचान

सूचना

- आधार पहचान का प्रमाण है, नागरिकता का नहीं।
- पहचान का प्रमाण ऑनलाइन ऑथेंटिकेशन द्वारा प्राप्त करें।
- यह एक इलेक्ट्रॉनिक प्रक्रिया द्वारा बना हुआ पत्र है।

INFORMATION

- Aadhaar is a proof of identity, not of citizenship.
- To establish identity, authenticate online.
- This is electronically generated letter.

- आधार देश भर में मान्य है।
- आधार भविष्य में सरकारी और गैर-सरकारी सेवाओं का लाभ उठाने में उपयोगी होगा।
- Aadhaar is valid throughout the country.
- Aadhaar will be helpful in availing Government and Non-Government services in future.



भारत सरकार
Government of India



नागेन्द्र सिंह
Nagendra Singh
जन्म तिथि/DOB: 29/08/1980
पुरुष/ MALE



3785 7461 5608

मेरा आधार, मेरी पहचान



भारतीय विशिष्ट पहचान प्राधिकरण
Unique Identification Authority of India

Address:

S/O Shyam Sunder Singh, 215 S/O श्याम सुंदर सिंह, २१५ सैनिक विहार,
SAINIK VIHAR, PITAM PURA, North West Delhi, West Delhi, दिल्ली - 110034
Delhi - 110034

पता:

3785 7461 5608



1947
nagendra.singh@nic.gov.in

www.aadhaar.gov.in