

Name : Mrs. MS. TIMMARAJU KEERTHI LATHA

Age: 32 Y

Sex: F

UHID:CMYS.0000059988



OP Number:CMYSOPV123243

Bill No :CMYS-OCR-22616

Date : 09.03.2024 09:07

Address : MYSORE

Plan : ARCOFEMI MEDIWHEEL FEMALE AHC CREDIT PAN
INDIA OP AGREEMENT

Sno	Service Type/ServiceName	Department
1	ARCOFEMI - MEDIWHEEL - FULL BODY HEALTH ANNUAL PLUS CHECK - FEMALE - 2D ECHO - PAN INDIA - FY2324	
1	GAMMA GLUTAMYL TRANSFERASE (GGT)	
2	2 D ECHO → P	
3	LIVER FUNCTION TEST (LFT)	
4	GLUCOSE, FASTING	
5	HEMOGRAM + PERIPHERAL SMEAR	
6	GYNAECOLOGY CONSULTATION → P	
7	DIET CONSULTATION → P	
8	COMPLETE URINE EXAMINATION	
9	URINE GLUCOSE(POST PRANDIAL)	
10	PERIPHERAL SMEAR	68.9
11	ECG	152
12	LBC PAP TEST - PAPSURE	
13	RENAL PROFILE/RENAL FUNCTION TEST (RFT/KFT)	100/70
14	DENTAL CONSULTATION	
15	GLUCOSE, POST PRANDIAL (PP), 2 HOURS (POST MEAL)	
16	URINE GLUCOSE(FASTING)	
17	HbA1c, GLYCATED HEMOGLOBIN	
18	X-RAY CHEST PA e skip	
19	DENT CONSULTATION → P	
20	FITNESS BY GENERAL PHYSICIAN → P	
21	BLOOD GROUP ABO AND RH FACTOR	
22	LIPID PROFILE	
23	BODY MASS INDEX (BMI)	
24	OPHTHAL BY GENERAL PHYSICIAN	
25	ULTRASOUND - WHOLE ABDOMEN	
26	THYROID PROFILE (TOTAL T3, TOTAL T4, TSH)	

Ninmai done

CERTIFICATE OF MEDICAL FITNESS

This is to certify that I have conducted the clinical examination

of Jimmaraju Keerthi Lakshmi on 09/03/24

After reviewing the medical history and on clinical examination it has been found that he/she is

	Tick
<ul style="list-style-type: none"> • Medically Fit 	✓
<ul style="list-style-type: none"> • Fit with restrictions/recommendations <p>Though following restrictions have been revealed, in my opinion, these are not impediments to the job.</p> <p>1.....</p> <p>2.....</p> <p>3.....</p> <p>However the employee should follow the advice/medication that has been communicated to him/her.</p> <p>Review after _____</p>	
<ul style="list-style-type: none"> • Currently Unfit. Review after _____ recommended 	
<ul style="list-style-type: none"> • Unfit 	

Dr. [Signature]
Medical Officer
The Apollo Clinic, Mysore.

This certificate is not meant for medico-legal purposes

Apollo Clinic
23, 1st Floor,
Kalidasa Road, Mysore - 02
Ph : 0821-4006040/41

Apollo Health and Lifestyle Limited

(CIN - U85110TG2000PLC115819)
Regd. Office: 1-10-60/52, Ashoka Raghupathi Chambers, 5th Floor, Begumpet, Hyderabad, Telangana - 500 016.
Ph No: 040-4904 7777, Fax No: 4904 7744 | Email ID: enquiry@apolloh.com | www.apolloh.com
APOLLO CLINICS NETWORK KARNATAKA
Bangalore (Basavanagudi | Bellandur | Electronic City | Fraser Town | HSR Layout | Indira Nagar | JP Nagar | Kundalahalli | Koramangala | Sarjapur Road) Mysore (VV Mohalla)
Online appointments: www.apolloclinic.com

TO BOOK AN APPOINTMENT

 **1860 500 7788**

Date : 09-03-2024
MR NO : CMYS.0000059988
Name : Mrs. MS. TIMMARAJU KEERTHI L
Age/ Gender : 32 Y / Female

Department : GENERAL
Doctor : *D. Umesh H*
Registration No :
Qualification :

Consultation Timing: 09.06

Height : 1.52	Weight : 68.9	BMI :	Waist Circum :
Temp :	Pulse :	Resp :	B.P : 100 / 70

General Examination /
Allergies History

Clinical Diagnosis & Management Plan

*Cos
as
P/A* | *N/W*

*Adv
Regular Exer*

*Tc ART D3 60k once (10)
once a wk*

T Nesvalt 573 - (30)

Follow up date :

[Signature]
Doctor Signature

Apollo Clinic
23, 1st Floor,
Kalidasa Road, Mysore - 02
Ph : 0821-4006040/41

Date : 09-03-2024
 MR NO : CMYS.0000059988
 Name : Mrs. MS. TIMMARAJU KEERTHI L
 Age/ Gender : 32 Y / Female
 Department : GENERAL [Ophthal]
 Doctor :
 Registration No :
 Qualification :

Consultation Timing: 09:06

Height : 152	Weight : 68.9	BMI :	Waist Circum :
Temp :	Pulse :	Resp :	B.P : 100/70

General Examination /
Allergies History

Clinical Diagnosis & Management Plan

Vision Rt Lt
 Near N-30 N-30
 N-8 + glasses N-8 + glasses
 Far - 6/36 6/36
 6/6 + glasses 6/6 + glasses
 Color (2) (2)

Follow up date :

[Signature]
Doctor Signature

Apollo Clinic
 # 23, 1st Floor,
 Kalidasa Road, Mysore - 02
 Ph : 0821-4006040/41

Date : 09-03-2024
MR NO : CMYS.0000059988

Department : GENERAL
Doctor :

Name : Mrs. MS. TIMMARAJU KEERTHI L
Age/ Gender : 32 Y / Female

Registration No : *R. Praveen Kumar R*
Qualification : *MS (ENT)*

Consultation Timing: 09:06

Height : <i>152</i>	Weight : <i>68.9</i>	BMI :	Waist Circum :
Temp :	Pulse :	Resp :	B.P : <i>100/70</i>

General Examination /
Allergies History

Clinical Diagnosis & Management Plan

Come for regular hearing check

Ear - Bilateral TM - Normal

Nose - nasal mucosa @

and cavity in oropharynx - @

neck @

As

re-examine

Follow up date :

Doctor Signature



Apollo Clinic
23, 1st Floor,
Kalidasa Road, Mysore - 02
Ph : 0821-4006040/41

Date : 09-03-2024
MR NO : CMYB.0000059988

Department : GENERAL
Doctor :

Name : Mrs. MS. TIMMARAJU KEERTHI L
Age/ Gender : 32 Y / Female

Registration No :
Qualification :

Consultation Timing: 09.06

Height : 157	Weight : 68.9	BMI :	Waist Circum :
Temp :	Pulse :	Resp :	B.P : 100/70

General Examination /
Allergies History
PT - NS.
ST - DM

Clinical Diagnosis & Management Plan
ML - 8 yrs. (M) - regular
with
hmp - 2.2/2.2-4.

(M) - 8 yrs. Ptd. -
both F & M
not in beta mca

scm - multiple
small fibroids
(11x12mm)
↓
allow up

adv: regular wave yoga.
avoid sunb rocks.

Follow up date :

Doctor Signature

Apollo Clinic
23, 1st Floor,
Kallidasa Road, Mysore - 02
Ph : 0821-4000040/41

Date : 09-03-2024 Department : GENERAL [Dental]
 MR NO : CMYS.0000059988 Doctor : Dr. Jyothishree
 Name : Mrs. MS. TIMMARAJU KEERTHI L Registration No :
 Qualification :
 Age/ Gender : 32 Y / Female

Consultation Timing: 09:06

Height : 152	Weight : 68.9	BMI :	Waist Circum :
Temp :	Pulse :	Resp :	B.P : 100/70

General Examination /
Allergies History

Clinical Diagnosis & Management Plan

O/E

8/ Burcal Placed & Dental caries.
ASU1 Extraction

Gen. spacing noted in upper & lower arch
ASU1 - ortho intervector

CA + 1, SE + 1

ASU1 - oral prophylaxis

Follow up date :

Jyothishree
 Doctor Signature
 Apollo Clinic
 # 23, 1st Floor,
 Kallidasa Road, Mysore - 02
 Ph : 0821-4006040/41

Date : 09-03-2024
 MR NO : CMYS.0000059988
 Name : Mrs. MS. TIMMARAJU KEERTHI L
 Age/ Gender : 32 Y / Female

Department : GENERAL Dietetics
 Doctor : Madhura. B.P
 Registration No :
 Qualification : M.Sc Nutrition & Dietetics
 PhD*

Consultation Timing: 09:06

Height : 152	Weight : 68.9	BMI : 29.8 ^{IRW - 50 kg}	Waist Circum : 100
Temp :	Pulse :	Resp : 18	B.P : 160/70

General Examination /
Allergies History

Non HDL - 145
 LDL - 119.86

Clinical Diagnosis & Management Plan

→ Advised low calorie, high protein diet with fiber rich foods.
 → Dietary guideline chart is given.

Follow up date :

Doctor Signature
 Apollonia
 # 2, Kalidasa Rd,
 Kalidasa Road, Mysore - 9/3/2024
 Ph : 0821-4006040/41

ID: 59988

09-03-2024 11:51:59 AM

MRSTIMMARAJU KEERTHI LATHIA

Female 32Years

152cm 68kg 100/70 mmHg

Diagnosis Information:

Unconfirmed Report.

Apollo Clinie
23, 1st Floor,
Kalidasa Road, Mysore . 02
Ph : 0821-4006040/41

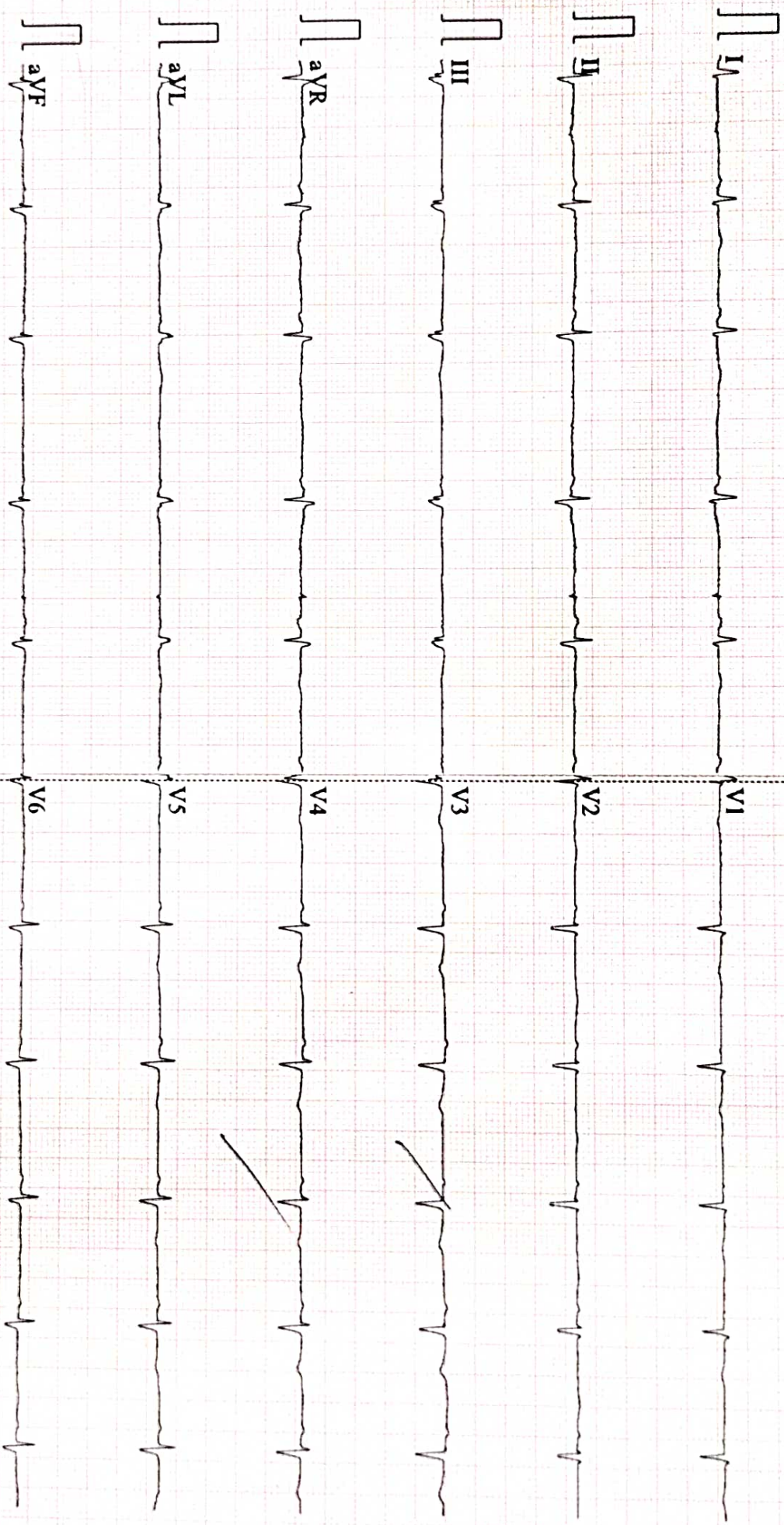

0.5~45Hz ACS0 25mm/s 10mm/mV 2*5.0s 63 CARDIART

D V1.43 Glasgow V28.6.0 APOLLO CLINIC MYSURU

Patient's Name : Mr. Thimmaraju Keerthi Latha	Age & Sex; 32Yrs /Female
Date : 09.03.2024	UHID No:059988

2D ECHOCARDIOGRAPHY STUDY

Impression:

- Normal chambers and valves
- No regional wall motion abnormality
- Normal left ventricular systolic function. EF 65 %
- No clots. No pericardial effusion
-

Findings

Left Ventricle:	No RWMA
Right Ventricle	Normal
Left Atrium	Normal
Right Atrium	Normal
Aorta	Normal
Pulmonary Artery	Normal
IAS	Intact
IVS	Intact
Valves	Normal
Pericardium	Normal
Doppler	Normal

Apollo Health and Lifestyle Limited

ICIN: UB5110TG2000PLC1158191
Regd. Office: 1-10-60-62, Ashoka Raghupathi Chambers, 5th Floor, Begumpet, Hyderabad, Telangana - 500 016
Ph: No: 040 4904 7777 | Fax: No: 4904 7744 | Email ID: enquiry@apollohl.com | www.apollohl.com

APOLLO CLINICS NETWORK KARNATAKA
Bangalore | Saravananagar | Bellandur | Electronic City | Fraser Town | HSR Layout | Indira Nagar | JP Nagar | Kundalahalli |
Koramangala | Sarjapur Road | Mysore (VV Mohalla)

Online appointments: www.apolloclinic.com

TO BOOK AN APPOINTMENT

 **1860 500 7788**

Patient's Name : Mr. Thimmaraju Keerthi Latha	Age & Sex: 32Yrs /Female
Date : 09.03.2024	UHID No:059988

Measurements

AO : 2.6 cm
LA : 2.8 cm

RV : 2.7 cm
LVIDd : 4.00 cm
LVIDs : 2.57 cm
IVSd : 0.89 cm
IVSs : 1.21 cm
PWd : 0.92 cm
PWs : 1.24 cm
EF : 65.0 %
FS : 35.0 %

Doppler

MV	TV	AV	PV
E 1.10 m/s	E --- m/s	V max 1.26 m/s	V max 1.07 m/s
A: 0.70 m/s	A --- m/s		

Dr. GURU PRASAD. B. V, MBBS, PGDCC
CONSULTANT - NON-INVASIVE CARDIOLOGY

Dr. GURU PRASAD. B. V
MBBS, PGDCC (AIIMS)
CCMH, CRCHC (P), PGCC, CCRDUM

Apollo Health and Lifestyle Limited

Regd. Office: 110-112, 2nd Floor, Begumpet, Hyderabad, Telangana - 500 016
Ph: 080 4007 7777 | Fax: 080 4007 7766 | Email: prasad@apollohospitals.com | www.apollohospitals.com

APOLLO CLINIC NETWORK BANGALORE
Bangalore: Surveerasagar | Bellandur | Film Nagar City | Fraser Town | HSR Layout | Indira Nagar | JP Nagar | Kumbalaghatta |
Kumarangala | Vasanth Nagar | Mysore (SV Mahalle)

Online appointment: www.apollohospitals.com

TO BOOK AN APPOINTMENT

1860 500 7788

Patient Name: Mrs. Thimmaraju KeerthiLatha	Date:09.03.2024	Doctor:Dr. Self
Age / Sex: 32yrs /Female	UHID No :059988	OP:
ULTRASONOGRAPHY- ABDOMEN & PELVIS		

LIVER: It is normal in size and echotexture. No focal lesions seen. IHBR are not dilated. CBD and Portal vein are normal.

GALL BLADDER: It is well distended and normal. No calculi seen.

SPLEEN: It is normal in size, outline and echopattern. No e/o focal lesions.

PANCREAS: It is normal.

RIGHT KIDNEY: It measures 105x47 mm with parenchymal thickness of 16 mm. It is normal in size, outline and echotexture. No e/o calculus or hydronephrosis seen.

LEFT KIDNEY: It measures 99x47 mm with parenchymal thickness of 13 mm. It is normal in size, outline and echotexture. No e/o calculus or hydronephrosis seen.

URINARY BLADDER: It is well distended. The UB wall is normal. No calculi seen.

UTERUS: It is anteverted and measures 85x44x52 mm with ET=6 mm. It is normal in size, outline and echotexture. Multiple small hypoechoic lesions noted, largest measuring 11x12 mm.

Rt. OVARY: It measure 29x26s mm. It is normal. No mass lesion seen.

Lt. OVARY: It measures 29x27mm. It is normal. No mass lesion seen.

RIF: No evidence of focal collection or mass lesion seen. Appendix is not visualized.

OTHERS: No e/o free fluid in the abdomen. No e/o lymphadenopathy. No e/o gut wall thickening. No mass lesion seen in the abdomen.

IMPRESSION: MULTIPLE UTERINE FIBROIDS.

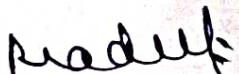
Dr. Pradeep Kumar C N, DNB
Consultant Radiologist.

Apollo Health and Lifestyle Limited

ICMR - U85110TG2000PLC1158191

Regd Office: 1-10-60-62, Avinaka Raghupathi Chambers, 5th Floor, Begumpet, Hyderabad, Telangana - 500 016

Ph No: (041) 4504 7777 Fax No: 4504 7744 | Email: enquiry@apollohl.com | www.apollohl.com

APOLLO CLINICS NETWORK KARNATAKA

Bangalore: Basavanagudi | Bellandur | Electronic City | Fraser Town | MSR Layout | Indira Nagar | JP Nagar | Kundalahalli |

Academy Road | Sarjapur Road | Mysore (VV Mohalla)

Online appointments: www.apolloclinic.com

TO BOOK AN APPOINTMENT

 **1860 500 7788**