

MER- MEDICAL EXAMINATION REPORT

Date of Examination	7/3/24		
NAME	Nishant Vishwakarma		
AGE	28	Gender	M
HEIGHT(cm)	177	WEIGHT (kg)	73 BMI 23.3
B.P.	120/86		
EKG	Normal		
X Ray	Normal		
Vision Checkup	—		
Present Ailments	None		
Details of Past ailments (If Any)	None		
Comments / Advice : She /He is Physically Fit	Medicines Nil		



Signature with Stamp of Medical Examiner  
 Dr. Smita Rastogi  
 MBBS, DCP  
 Reg. No. 37370



विशाल विश्वकर्मा  
Vishal Vishwakarma  
जन्म तिथि/ DOB: 22/02/1996  
पुरुष / MALE



8585 1814 2617

मेरा आधार, मेरी पहचान

*Vishal Vishwakarma*



You have been informed that ent ,diet, ophthal consultation facility is not available at our centre. If you are ready then your test can be start

2D echo test facility is not available at our center, instead we do TMT test.

*Dr. P. S. Kumar*





# MODERN PATHOLOGY & DIAGNOSTIC CENTRE

DIAGNOSTIC CENTRE

Dr. R. P. Rastogi  
M.B.B.S., M.D. (Path & Bact)



**CLINIC :**

1/4A, Vineet Khand, (Opp Jaipuria Management)  
Gomti Nagar, Lucknow - 226 010  
Ph: 0522-4008184, 4308184 • 8112323230  
Mob: 7618884441, 9450389932, 8177063877

Date	: 07-Mar-2024		
Name	: <b>Mr. VISHAL VISHWAKARMA</b>	Age	: 28 Yrs.
Ref.By	: APOLLO HEALTH	Sex	: Male

Haemoglobin	14.1	gm%	14 - 17
-------------	------	-----	---------

Total Leucocyte Count	5900	Cells/cumm.	4000-11000
-----------------------	------	-------------	------------

<b>Differential Leucocyte Count</b>			
Polymorphs	51	%	45 - 70
Lymphocytes	41	%	20 - 45
Eosinophils	02	%	0 - 6
Monocytes	06	%	0 - 8
Basophils	00	%	0 - 1

<b>Erythrocyte Sedimentation Rate (Wintrobe)</b>			
ESR	04	mm in 1st Hr.	0 - 9
PCV	43.8	cc%	40 - 52
Corrected ESR	02	mm in 1st Hr.	0 - 9

Platelet Count	2.83	lakh/cumm.	1.5 - 4.0
----------------	------	------------	-----------

Red Cells Count	4.63	million/cmm	3.90 to 5.80
-----------------	------	-------------	--------------

<b>Absolute values</b>			
MCV	94.5	fL	77 - 97
MCH	30.5	pg	27 - 31
MCHC	32.2	gm /dl	31 - 34

Plasma Glucose - F GOD-POD Method	97	mg/dl	70 - 110
--------------------------------------	----	-------	----------

Plasma Glucose - PP GOD-POD Method	115	mg/dl	110 - 170
---------------------------------------	-----	-------	-----------

Blood Group & Rh	"O" Positive		
------------------	--------------	--	--

Page 1  
**Dr. Sanjay Rastogi**  
M.B.B.S., DCP, CRIAT (BARC)

**Dr. Smita Rastogi**  
Contd... M.B.B.S., DCP

Results, adhering to W.H.O. and International Federation of Clinical Chemists Quality Control Standards.  
SAMPLE COLLECTION FACILITY AVAILABLE

Report needs clinicopathological correlation ♦ Not for Medico Legal Purpose  
e-mail : mpdcgn@gmail.com ♦ For online reports - [www.modernpath.in](http://www.modernpath.in)  
♦ Please ask for your computerized bill ♦ Pay only the printed collection charges

CLINIC :  
1/4A, Vineet Khand, (Opp Jaipuria Management)  
Gomti Nagar, Lucknow - 226 010  
Ph : 0522-4008184, 4308184 • 8112323230  
Mob : 7618884441, 9450389932, 8177063877

Date	: 07-Mar-2024		
Name	: <b>Mr. VISHAL VISHWAKARMA</b>	Age	: 28 Yrs.
Ref.By	: APOLLO HEALTH	Sex	: Male

KFT			
UREA	21.1	mg %	15 - 50
CREATININE	0.60	mg %	0.5 - 1.5
URIC ACID	5.0	mg %	2 - 7
CALCIUM	9.8	mg %	8.8 - 10.0

LFT T&D			
Total Bilirubin	0.52	mg%	0.2 - 1.0
Direct Bilirubin	0.19	mg%	0.0 to 0.40
Indirect Bilirubin	0.33	mg%	0.10 to 0.90
S.G.P.T	<b>41</b>	IU/L	5 - 40
S.G.O.T	34	IU/L	5 - 50
ALP	105	IU/L	40 to 129

Serum Gamma G.T.	14	IU/L	11 - 50
------------------	----	------	---------

Urine Sugar (Fasting)	NIL
-----------------------	-----

Urine Sugar (PP)	NIL
------------------	-----

Page 2  
**Dr. Sanjay Rastogi**  
M.B.B.S., DCP, CRIAT (BARC)

**Dr. Smita Rastogi**  
Contd... M.B.B.S., DCP

Results, adhering to W.H.O. and International Federation of Clinical Chemists Quality Control Standards.

SAMPLE COLLECTION FACILITY AVAILABLE

Report needs clinicopathological correlation ♦ Not for Medico Legal Purpose

e-mail : mpdcgn@gmail.com ♦ For online reports - www.modernpath.in

♦ Please ask for your computerized bill ♦ Pay only the printed collection charges



# MODERN PATHOLOGY & DIAGNOSTIC CENTRE

Dr. R. P. Rastogi  
M.B.B.S., M.D. (Path & Bact)



**CLINIC :**  
1/4A, Vineet Khand, (Opp Jaipuria Management)  
Gomti Nagar, Lucknow - 226 010  
Ph : 0522-4008184, 4308184 • 8112323230  
Mob.: 7618884441, 9450389932, 8177063877

Date : 07-Mar-2024  
Name : **Mr. VISHAL VISHWAKARMA** Age : 28 Yrs.  
Ref.By : APOLLO HEALTH Sex : Male

### LIPID PROFILE

Triglycerids	81	mg%	70 - 190
S. Cholestrol S.	151	mg%	130 - 230
S. HDL Cholestrol	46.0	mg%	35 - 75
S. LDL Cholestrol	88.8	mg%	75 - 150
VLDL	16.2	mg%	0 - 34
Chol / HDL factor	3.28		
LDL / HDL Factor	1.93		

### COMMENTS

- \* Triglycerides (TG) are the main dietary lipids. Cholesterol constitutes a small part of the dietary lipids, it is mostly synthesised in the liver. Both TG and Chol. are transported through the plasma by lipoproteins (Chylomicrons, VLDL, LDL, IDL, HDL).
- \* LDL is the major cholesterol particle in plasma and high levels are strongly implicated in the formation of atheroma. An increase in the LDL leads to hypercholesterolemia, and therefore a risk factor for IHD. LDL increases with age particularly in females. Oestrogen lower LDL and raise HDL. Raised chol. in females is mostly due to disturbed thyroid function.
- \* Increase in VLDL leads to hyperglyceridaemia. Raised TGs are associated with increased risk of CHD. Very high TGs increase the risk of Pancreatitis. Cholesterol is often raised due to Diabetes, Renal disease, Diuretic or Betablocker therapy.

### TYPES OF HYPERLIPOPROTEINEMIAS

TYPE 1: Normal cholesterol TG greatly raised	TYPE 3: Cholesterol increased TG increased
TYPE 2a: Cholesterol increased LDL increased TG normal	TYPE 4: Cholesterol normal /increased VLDL increased TG increased
TYPE 2b Chol. increased VLDL raised TG increased LDL increased	TYPE 5: Cholesterol increased LDL reduced VLDL increased TG greatly increased

Dr. Sanjay Rastogi  
M.B.B.S., DCP, CRIAT (BARC)

Dr. Smita Rastogi  
Contd... M.B.B.S., DCP

Results, adhering to W.H.O. and International Federation of Clinical Chemists Quality Control Standards.

SAMPLE COLLECTION FACILITY AVAILABLE

Report needs clinicopathological correlation ♦ Not for Medico Legal Purpose

e-mail : mpdcgn@gmail.com ♦ For online reports - www.modernpath.in

♦ Please ask for your computerized bill ♦ Pay only the printed collection charges

**CLINIC :**  
1/4A, Vineet Khand, (Opp Jaipuria Management)  
Gomti Nagar, Lucknow - 226 010  
Ph: 0522-4008184, 4308184 • 8112323230  
Mob: 7618884441, 9450389932, 8177063877

Date	: 07-Mar-2024		
Name	: <b>Mr. VISHAL VISHWAKARMA</b>	Age	: 28 Yrs.
Ref.By	: APOLLO HEALTH	Sex	: Male

### THYROID TEST

Tri-iodothyronine (T3)	1.16	nmol/L	0.50 to 2.50
Thyroxine (T4)	5.60	mcg/dL	5.0 to 12.5
Thyroid Stimulating Hormone (TSH)	9.68	mIU/ ml	0.3 to 6.0

### COMMENTS

- 1) Primary hyperthyroidism is accompanied by elevated Serum T3 and T4 values along with depressed TSH levels.
- 2) Primary Hypothyroidism is accompanied by depressed serum T3 and T4 values and elevated serum TSH levels.
- 3) Normal T4 levels accompanied by high T3 levels are seen in patients with T3 thyrotoxicosis.
- 4) Slightly elevated T3 levels may be found in pregnancy and estrogen therapy, while depressed levels maybe encountered in severe illness, malnutrition, renal failure and during therapy with drugs like propranolol and propylthiouracil.
- 5) Elevated TSH levels may also be indicative of TSH secreting Pituitary Tumour.

Page 4  
**Dr. Sanjay Rastogi**  
M.B.B.S., DCP, CRIAT (BARC)

**Dr. Smita Rastogi**  
Contd... M.B.B.S., DCP

Results, adhering to W.H.O. and International Federation of Clinical Chemists Quality Control Standards.

SAMPLE COLLECTION FACILITY AVAILABLE

Report needs clinicopathological correlation ♦ Not for Medico Legal Purpose

e-mail : mpdcgn@gmail.com ♦ For online reports - www.modernpath.in

♦ Please ask for your computerized bill ♦ Pay only the printed collection charges

**CLINIC :**  
1/4A, Vineet Khand, (Opp Jaipuria Management)  
Gomti Nagar, Lucknow - 226 010  
Ph.: 0522-4008184, 4308184 • 8112323230  
Mob.: 7618884441, 9450389932, 8177063877

Date	: 07-Mar-2024	Age	: 28 Yrs.
Name	: <b>Mr. VISHAL VISHWAKARMA</b>	Sex	: Male
Ref.By	: APOLLO HEALTH		

### Glycosylated Haemoglobin

Glycosylated Haemoglobin	5.5	%	4.5 TO 6.0
=====			
INTERPRETATION AND COMMENTS			
=====			
NON DIABETIC :	4.5 to 6.0 %		
GOOD CONTROL:	6.0 to 7.0		
FAIR CONTROLLED	7.0 AND 8.0		
UNCONTROLLED	8.0 AND ABOVE		

Glycosylated haemoglobin is the adducted glucose in the haemoglobin of the red blood cells, this adduction is stable for the life time of the RBC (i.e 120 days). There fore the measure of glycosylated haemoglobin reflects the average blood glucose concentration over the preseding several weeks. The sudden change in blood glucose level would not effect the glycosylated haemoglobin level ,which serves as a better marker of long term metabolic control and the efficacy of therapy.

**Dr. Sanjay Rastogi**  
M.B.B.S., DCP, CRIAT (BARC)

**Dr. Smita Rastogi**  
Contd... M.B.B.S., DCP

Results, adhering to W.H.O. and International Federation of Clinical Chemists Quality Control Standards.

SAMPLE COLLECTION FACILITY AVAILABLE

Report needs clinicopathological correlation ♦ Not for Medico Legal Purpose

e-mail : [mpdcgn@gmail.com](mailto:mpdcgn@gmail.com) ♦ For online reports - [www.modernpath.in](http://www.modernpath.in)

♦ Please ask for your computerized bill ♦ Pay only the printed collection charges





# MODERN PATHOLOGY & DIAGNOSTIC CENTRE

Dr. R. P. Rastogi  
MBBS, MD (Path & Bact)



CLINIC :  
1/4A, Vineet Khand, (Opp Jaipuria Management)  
Gomti Nagar, Lucknow - 226 010  
Ph : 0522-4008184, 4308184 • 8112323230  
Mob : 7618884441, 9450389932, 8177063877

Date	: 07-Mar-2024	Age	: 28 Yrs.
Name	: <b>Mr. VISHAL VISHWAKARMA</b>	Sex	: Male
Ref.By	: APOLLO HEALTH		

## Urine Examination

PHYSICAL		
Colour	Straw	
Turbidity	Nil	
Deposit	Nil	
Reaction	Acidic	
*Specific Gravity	1.020	
CHEMICAL		
Protein	Nil	
Sugar	Nil	
*Bile Salts	Nil	
*Bile Pigments	Nil	
Phosphate	Nil	
MICROSCOPIC		
Pus Cells	Nil	/hpf
Epithelial Cells	Occasional	/hpf
Red Blood Cells	Nil	/hpf
Casts	Nil	
Crystals	Nil	
Others	Nil	

**Dr. Sanjay Rastogi**  
Page 6 (End Of Report)  
M.B.B.S., DCP, CRIAT (BARC)

**Dr. Smita Rastogi**  
M.B.B.S., DCP

Results, adhering to W.H.O. and International Federation of Clinical Chemists Quality Control Standards.

SAMPLE COLLECTION FACILITY AVAILABLE

Report needs clinicopathological correlation ♦ Not for Medico Legal Purpose

e-mail : [mpdcgn@gmail.com](mailto:mpdcgn@gmail.com) ♦ For online reports - [www.modernpath.in](http://www.modernpath.in)

♦ Please ask for your computerized bill ♦ Pay only the printed collection charges



ECG

Modern Pathology And Diagnostic Centre  
133 / VISHAL VISHWAKARMA / 27 Yrs / M / 177Cms. / 73Kgs. / Non Smoker  
Heart Rate : 81 bpm / Tested On : 07-Mar-24 13:09:03 / HF 0.05 Hz - LF 100 Hz / Notch 50 Hz / Sn 1.00 Cm/mV / Sw 25 mm/s  
/ Refd By: APOLLO HEALTH

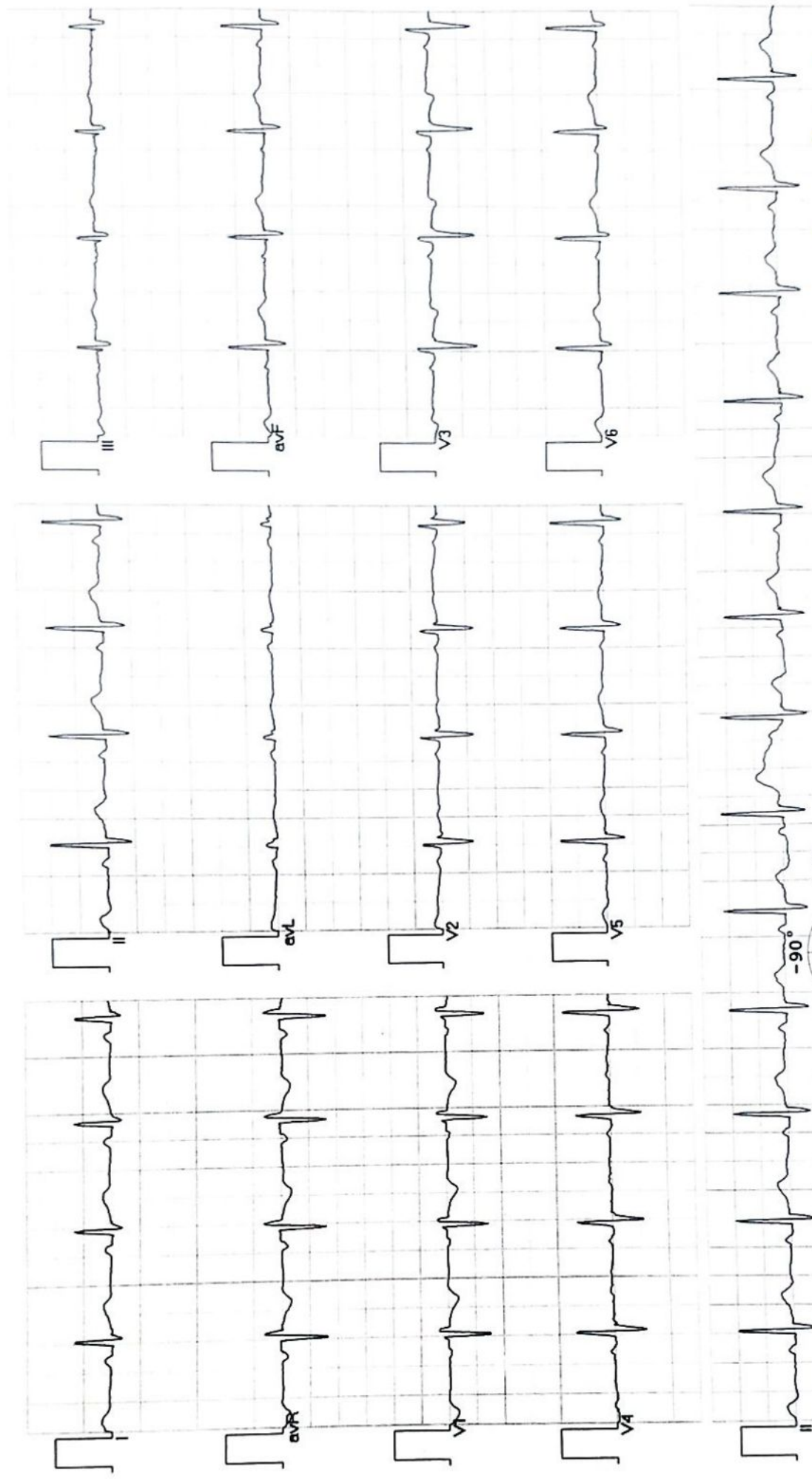

Vent Rate : 81 bpm  
PR Interval : 132 ms  
QRS Duration: 84 ms  
QT/QTc Int : 364/401 ms  
P-QRS-T axis: 26.00° 45.00° 48.00°  
Allergers ECG (Pisces)(PIS215191030)

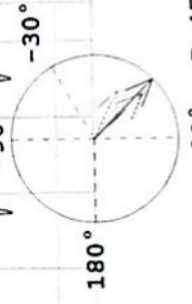

Normal ECG  
Dr. Amit Mohan  
MD  
No. 1030



# MODERN PATHOLOGY & DIAGNOSTIC CENTRE

Dr. R. P. Rastogi  
M.B.B.S., M.D. (Path & Bact)



**CLINIC :**

1/4A, Vineet Khand, (Opp Jaipuria Management)  
Gomti Nagar, Lucknow - 226 010  
Ph.: 0522-4008184, 4308184 • 8112323290  
Mob.: 7618884441, 9450389932, 817706367



TEST REQUEST ID :012403070014	SAMPLE DATE	:07/Mar/2024 08:52AM
NAME :Mr. VISHAL VISHWAKARMA	SAMPLE REC. DATE	:07/Mar/2024 08:52AM
AGE/SEX :28 YRS/MALE	REPORTED DATE	:07/Mar/2024 01:38PM
REFERRED BY : Apollo Health and Lifestyle Limited,	BARCODE NO	:01070014

## USG WHOLE ABDOMEN-MALE

**Liver:** is normal in size (136 mm). Parenchymal echogenicity is normal. No focal echovariant lesion is seen. Intrahepatic biliary radicles are not dilated.

**Gall Bladder:** is well distended. Lumen is anechoic. Wall is of normal thickness.

**CBD:** is normal in diameter. Portal vein is normal in diameter.

**Pancreas:** is normal in size, shape and echotexture. No focal echovariant lesion is seen. Pancreatic duct is not dilated.

**Spleen:** is normal in size (113 mm), shape and echotexture. No focal echovariant lesion is seen. Splenic vein is normal.

**Both Kidneys:** are normal in size (RK- 103 x 40 mm & LK -101 x 44 mm), shape, position and excursion. Parenchymal echogenicity and echotexture is normal with maintained corticomedullary differentiation. No mass, cyst or calculi is seen. Pelvicalyceal systems are not dilated. Ureters are not dilated.

**Urinary bladder:** is well distended. Lumen is anechoic. Wall is of normal thickness. No mass or calculus is seen.

**Prostate:** is normal in size (27 x 26 x 24 mms, wt = 9.4 gms), shape and echotexture. No focal echovariant lesion is seen. Prostatic capsule appears to be intact. Median lobe is not projecting in UB lumen. Both seminal vesicles appear normal.

Both iliac fossae are clear. No obvious bowel pathology is noted.  
There is no free fluid in peritoneal cavity.

## OPINION: NORMAL STUDY.

**Dr. Sanjay Rastogi**  
M.B.B.S., DCP, CRIAT (BARC)

**Dr. Smita Rastogi**  
M.B.B.S., DCP

Results, adhering to W.H.O. and International Federation of Clinical Chemists Quality Control Standards.  
SAMPLE COLLECTION FACILITY AVAILABLE

Report needs clinicopathological correlation ♦ Not for Medico Legal Purpose

e-mail : mpdcgn@gmail.com ♦ For online reports - www.modernpath.in

♦ Please ask for your computerized bill ♦ Pay only the printed collection charges

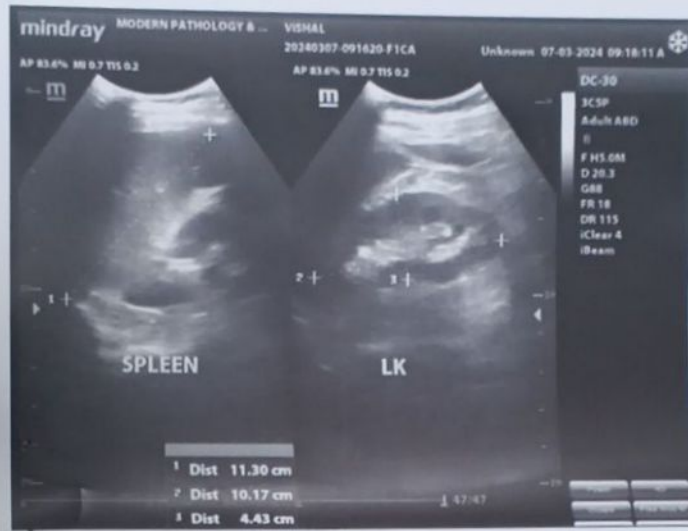
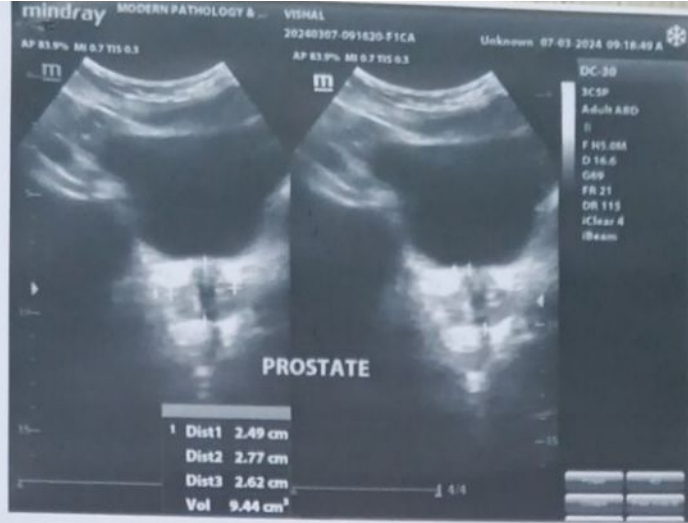



# MODERN PATHOLOGY & DIAGNOSTIC CENTRE

DIAGNOSTIC CENTRE

Dr. R. P. Rastogi  
M.B.B.S., M.D. (Path & Bact)



**CLINIC :**

1/4A, Vineet Khand, (Opp Jaipuria Management)  
Gomti Nagar, Lucknow - 226 010  
Ph.: 0522-4008184, 4308184 • 8112323230  
Mob.: 7618884441, 9450389932, 8177063877



TEST REQUEST ID :012403070014	SAMPLE DATE	:07/Mar/2024 08:52AM
NAME :Mr. VISHAL VISHWAKARMA	SAMPLE REC. DATE	:07/Mar/2024 08:52AM
AGE/SEX :28 YRS/MALE	REPORTED DATE	:07/Mar/2024 01:09PM
REFERRED BY : Apollo Health and Lifestyle Limited,	BARCODE NO	:01070014

### XRAY CHEST PA

- Trachea is central in position.
- Bilateral lung fields are normally aerated.
- Both hilar shadows are normal.
- Both C.P. angles are clear.
- Cardiac shadow is within normal limits.
- Bony cage appears normal.

### OPINION: NORMAL STUDY.

Please correlate clinically.

\*\*\* End Of Report \*\*\*

**Dr. Sanjay Rastogi**  
M.B.B.S., DCP, CRIAT (BARC)

**DR. PANKAJ UPADHYAYA**

**Dr. Smita Rastogi**  
M.B.B.S., DCP

Results, adhering to W.H.O. and International Federation of Clinical Chemists Quality Control Standards.

DMRD  
SAMPLE COLLECTION FACILITY AVAILABLE  
Consultant Radiologist

Report needs clinicopathological correlation ♦ Not for Medico Legal Purpose

e-mail : mpdcgn@gmail.com ♦ For online reports - www.modernpath.in

Print DateTime: 07/03/2024 4:16 PM ♦ Please ask for your computerized Bill ♦ Only the printed collection charges

MODERN PATHOLOGY AND DIAGNOSTIC CENTER

Gomti Nagar Lucknow

Report



VISHAL VISHWAKARMA / 27 Yrs / M / 177 Cms / 73 Kg

Date: 07 - 03 - 2024 Refd By : APOLLO HEALTH Examined By:

Stage	Time	Duration	Speed(Kmph)	Elevation	METs	Rate	% THR	BP	RPP	PVC	Comments
Supine	00:03	0:03	00.0	00.0	01.0	084	44 %	120/86	100	00	
Standing	00:08	0:05	00.0	00.0	01.0	084	44 %	120/86	100	00	
HV	00:12	0:04	00.0	00.0	01.0	084	44 %	120/86	100	00	
ExStart	00:16	0:04	02.7	10.0	01.1	089	46 %	120/86	106	00	
BRUCE Stage 1	03:16	3:00	02.7	10.0	04.7	107	55 %	128/90	136	00	
BRUCE Stage 2	06:16	3:00	04.0	12.0	07.1	130	67 %	134/94	174	00	
PeakEx	08:12	1:56	05.5	14.0	09.1	167	87 %	142/96	237	00	
Recovery	09:12	1:00	00.0	00.0	01.2	127	66 %	138/92	175	00	
Recovery	10:12	2:00	00.0	00.0	01.0	106	55 %	134/88	142	00	
Recovery	11:12	3:00	00.0	00.0	01.0	100	52 %	130/86	130	00	
Recovery	11:22	3:10	00.0	00.0	01.0	094	49 %	126/86	118	00	

FINDINGS :

Exercise Time : 07:56  
 Max HR Attained : 167 bpm 87% of Target 193  
 Max BP Attained : 142/96 (mm/Hg)  
 Max WorkLoad Attained : 9.1 Good response to induced stress  
 Test End Reasons : Test Complete

REPORT :

CONCLUSIONS:

1. STRESS TEST IS NEGATIVE FOR EXERCISE INDUCED ISCHAEMIC HEART DISEASE.

DR. AMIT KUMAR  
 Ref No. A-1559

**MODERN PATHOLOGY AND DIAGNOSTIC CENTER**

VISHAL VISHWAKARMA / 27 Yrs / M / 177 Cms / 73 Kg / HR : 84

**BRUCE:Supine(0:06)**



ExTime 00:00 0.0 Km/h 0.0%

METS 1.0/84 bpm 44% of THR BP: 120/86 mmHg Combined Medians/BLC On/Notch On/HF 0.05 Hz/LF 35 Hz

Date: 07-03-2024

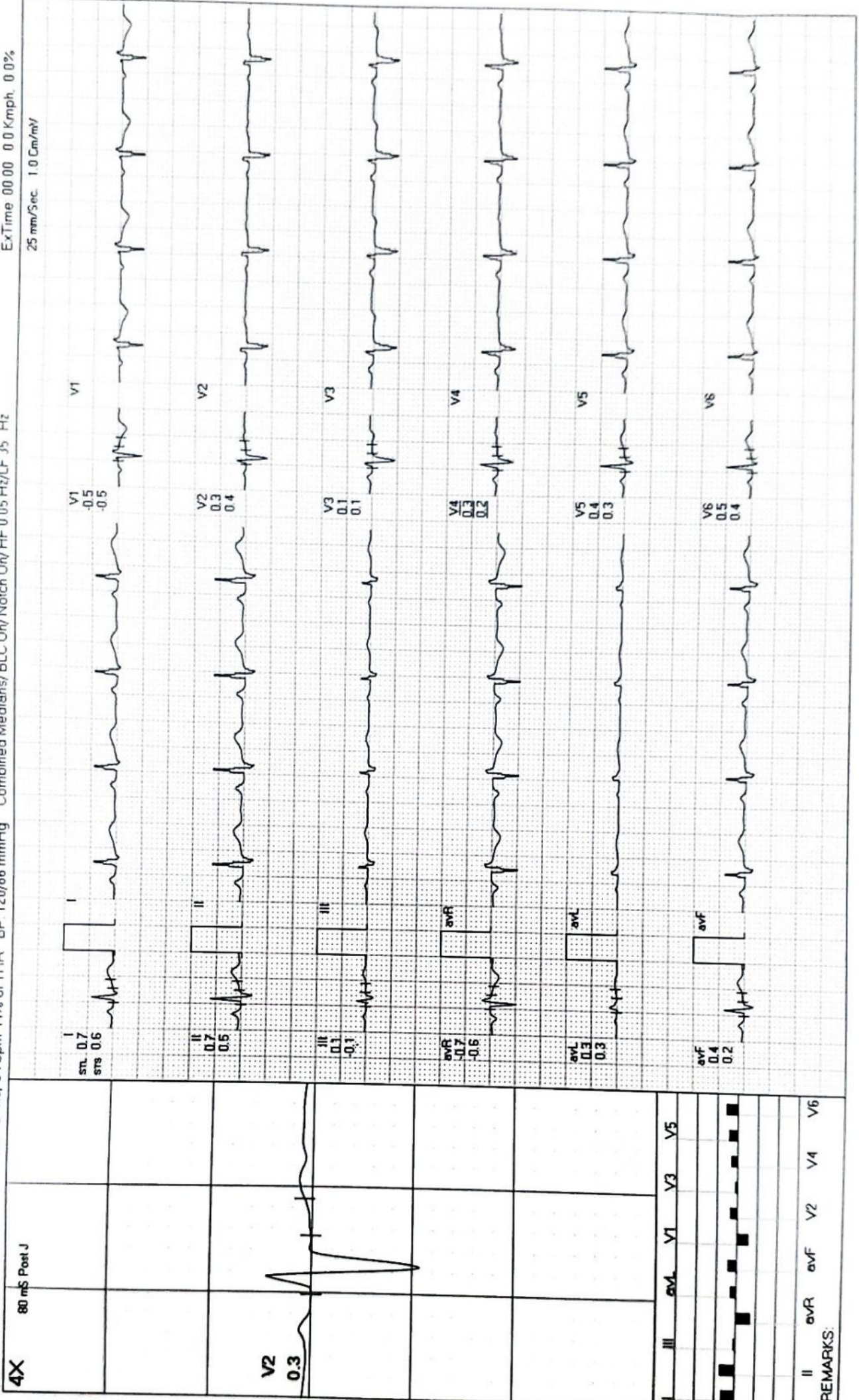

4X 80 mS Post J

I  
STL 0.7  
STR 0.6

II  
0.7  
0.6

III  
0.1  
-0.1

aVR  
-0.7  
-0.6

aVL  
0.3  
0.3

aVF  
0.4  
0.2

V1  
-0.5  
-0.5

V2  
0.3  
0.4

V3  
0.1  
0.1

V4  
0.3  
0.2

V5  
0.4  
0.3

V6  
0.5  
0.4

V2  
0.3

III	aVL	V1	V3	V5	
II	aVR	aVF	V2	V4	V6

REMARKS:

**MODERN PATHOLOGY AND DIAGNOSTIC CENTER**

VISHAL VISHWAKARMA / 27 Yrs / M / 177 Cms / 73 Kg / HR : 84

**BRUCE: Standing(0:05)**



Date: 07 - 03 - 2024  
 METS: 1.0 / 84 bpm 44% of THR BP: 120/86 mmHg Combined Medians/BLC On/Notch On/HF 0.05 Hz/LF 35 Hz  
 Ext Time: 00:00 0.0 Km/h 0.0%  
 25 mm/s 1.0 Cal/cm

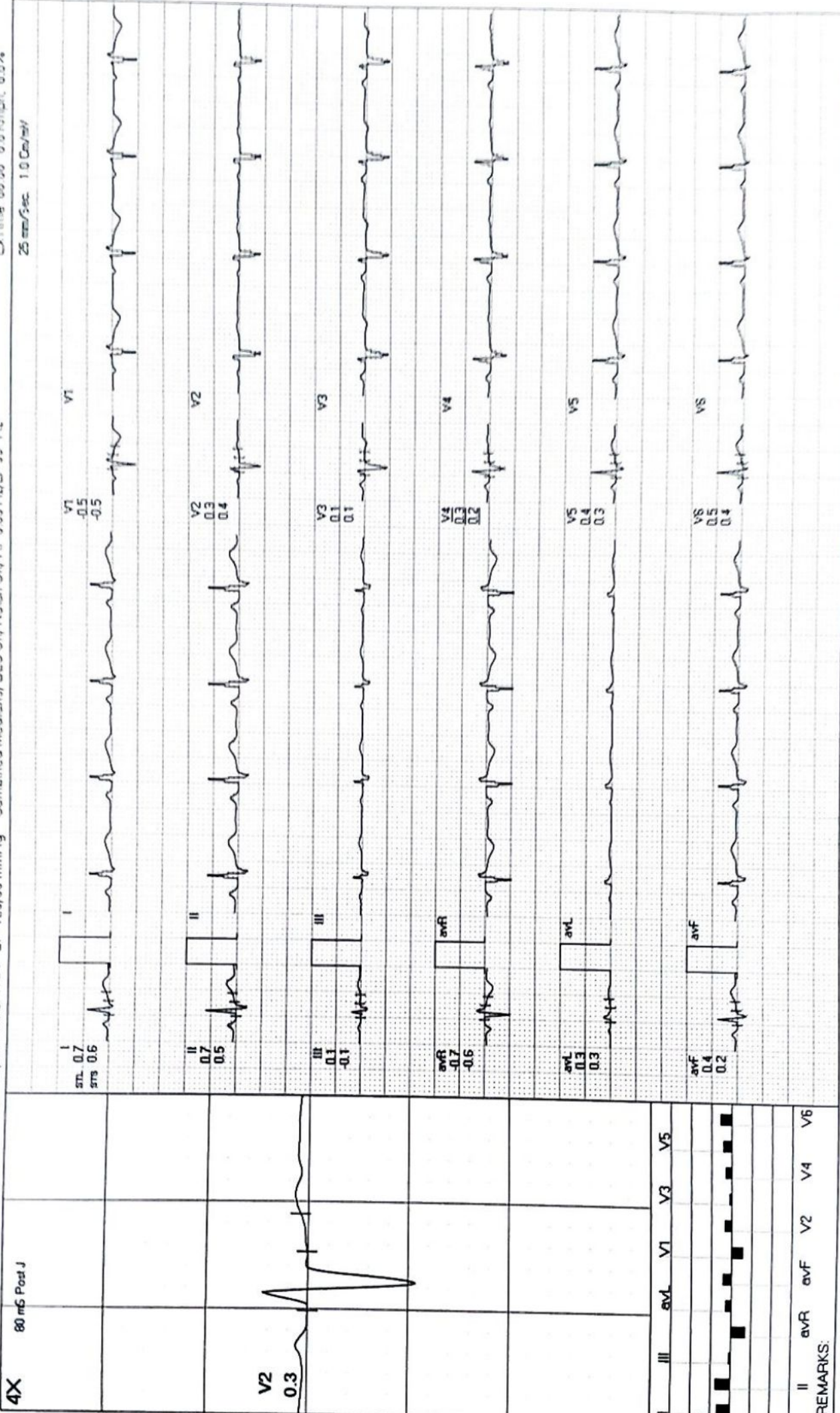

REMARKS:  
 II aVR aVF V2 V4 V6



**MODERN PATHOLOGY AND DIAGNOSTIC CENTER**

VISHAL VISHWAKARMA / 27 Yrs / M / 177 Cms / 73 Kg / HR : 84

BRUCE:HV(0:05)



Date 07-03-2024 METS 1.0/84 bpm 44% of THR BP: 120/86 mmHg Combined Medions/ BLC On/ HF 0.05 Hz/LF 35 Hz ExTime 00:00 0.0 Kmph. 0.0%  
 4X 80 mS Post J 25 mm/Sec 1.0 Cm/mV

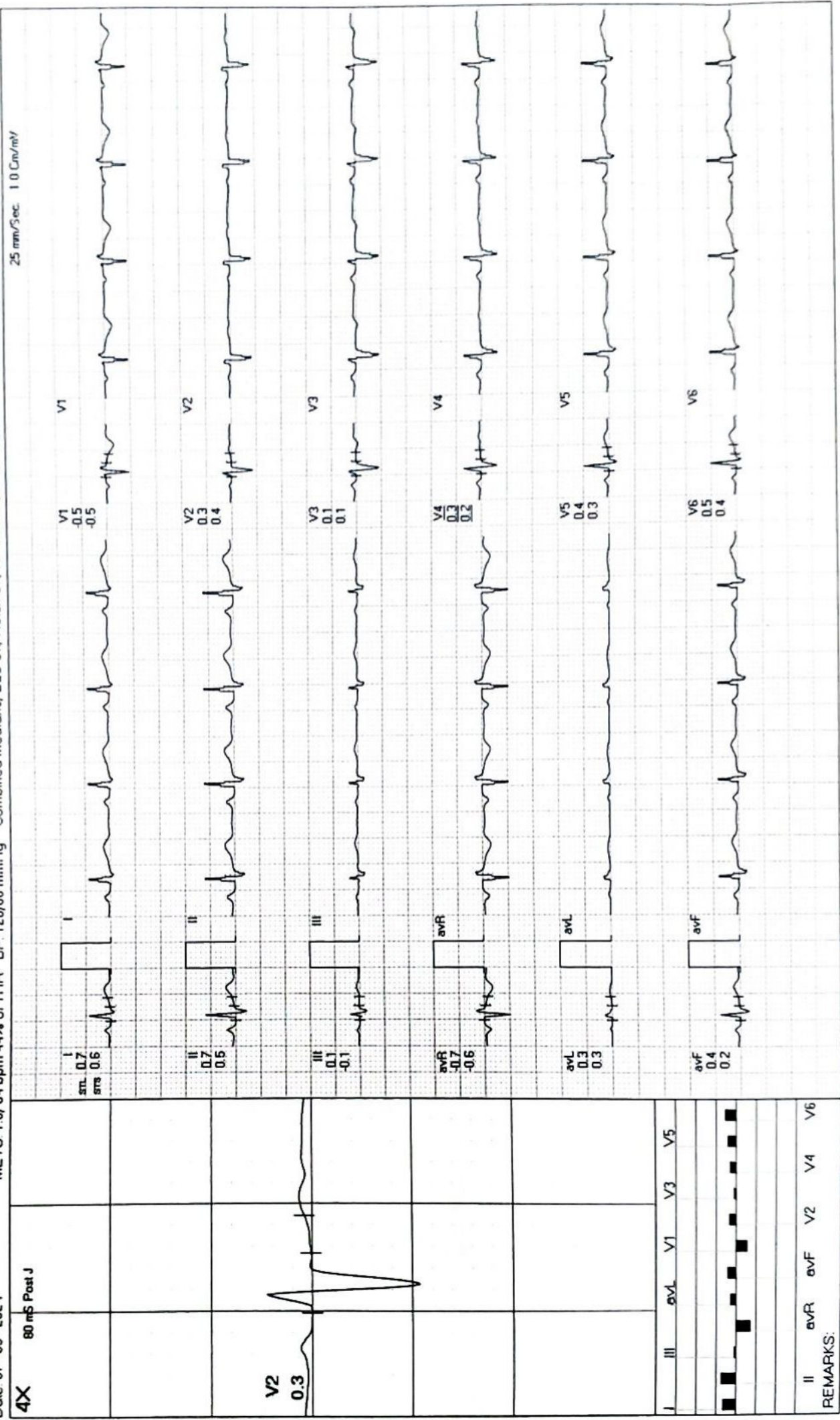

REMARKS:  
 II avR avF V2 V4 V6

**MODERN PATHOLOGY AND DIAGNOSTIC CENTER**

VISHAL VISHWAKARMA / 27 Yrs / M / 177 Cms / 73 Kg / HR : 89

**ExStart**



Date: 07-03-2024 METS 1.1/89 bpm 46% of THR BP 120/86 mmHg Combined Medians/BLC On/Notch On/HF 0.05 Hz/LF 35 Hz ExTime 00:00 2.7 Kmph. 10.0%

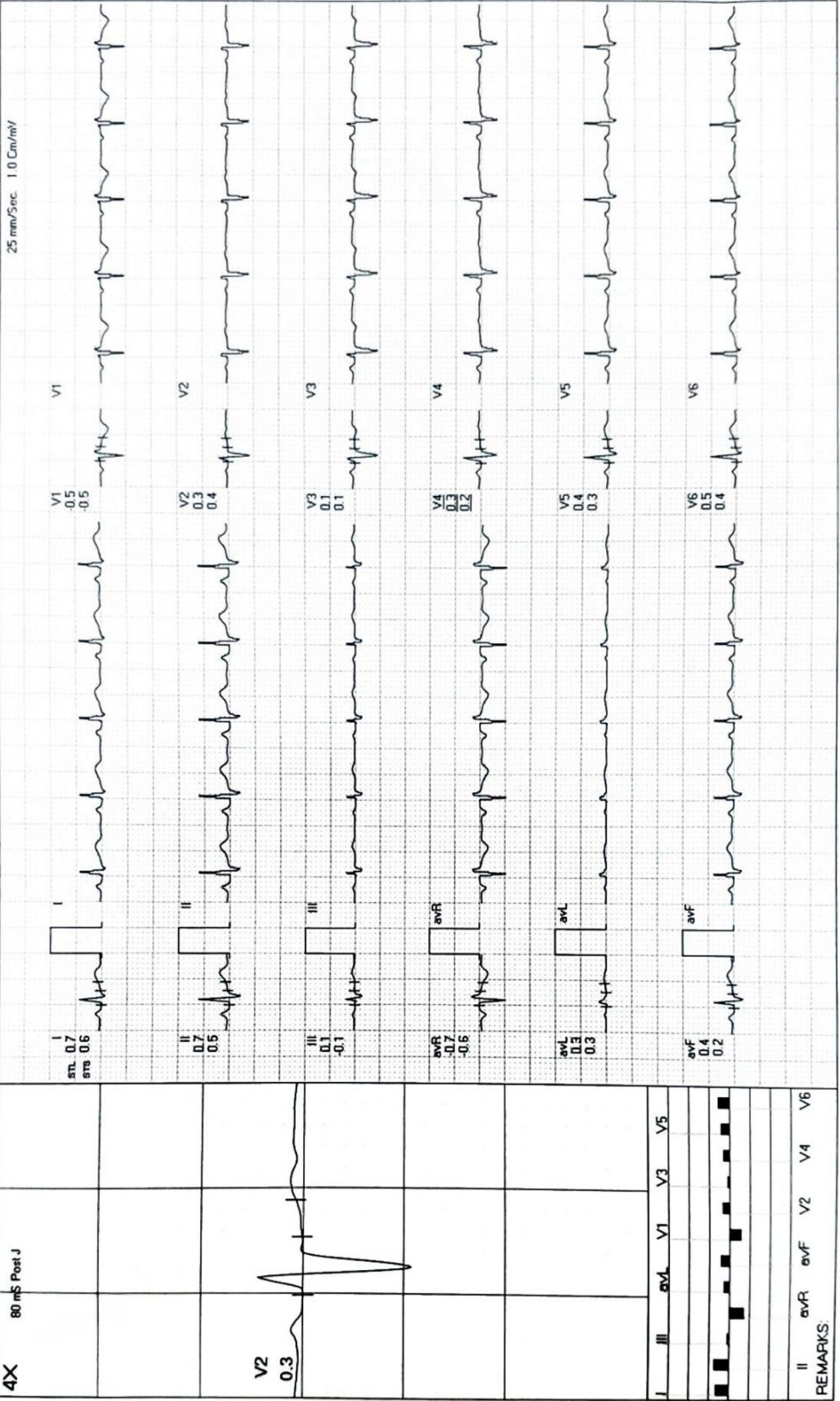

REMARKS:

**MODERN PATHOLOGY AND DIAGNOSTIC CENTER**

**BRUCE: Stage 1(3:00)**



VISHAL VISHWAKARMA / 27 Yrs / M / 177 Cms / 73 Kg / HR : 107

Date 07-03-2024 METS: 4.7/107 bpm 55% of THR BP 128/90 mmHg Combined Medians/BLC On/ Notch On/ HF 0.05 Hz/LF 35 Hz ExTime 03:00 2.7 Kmph, 10.0%

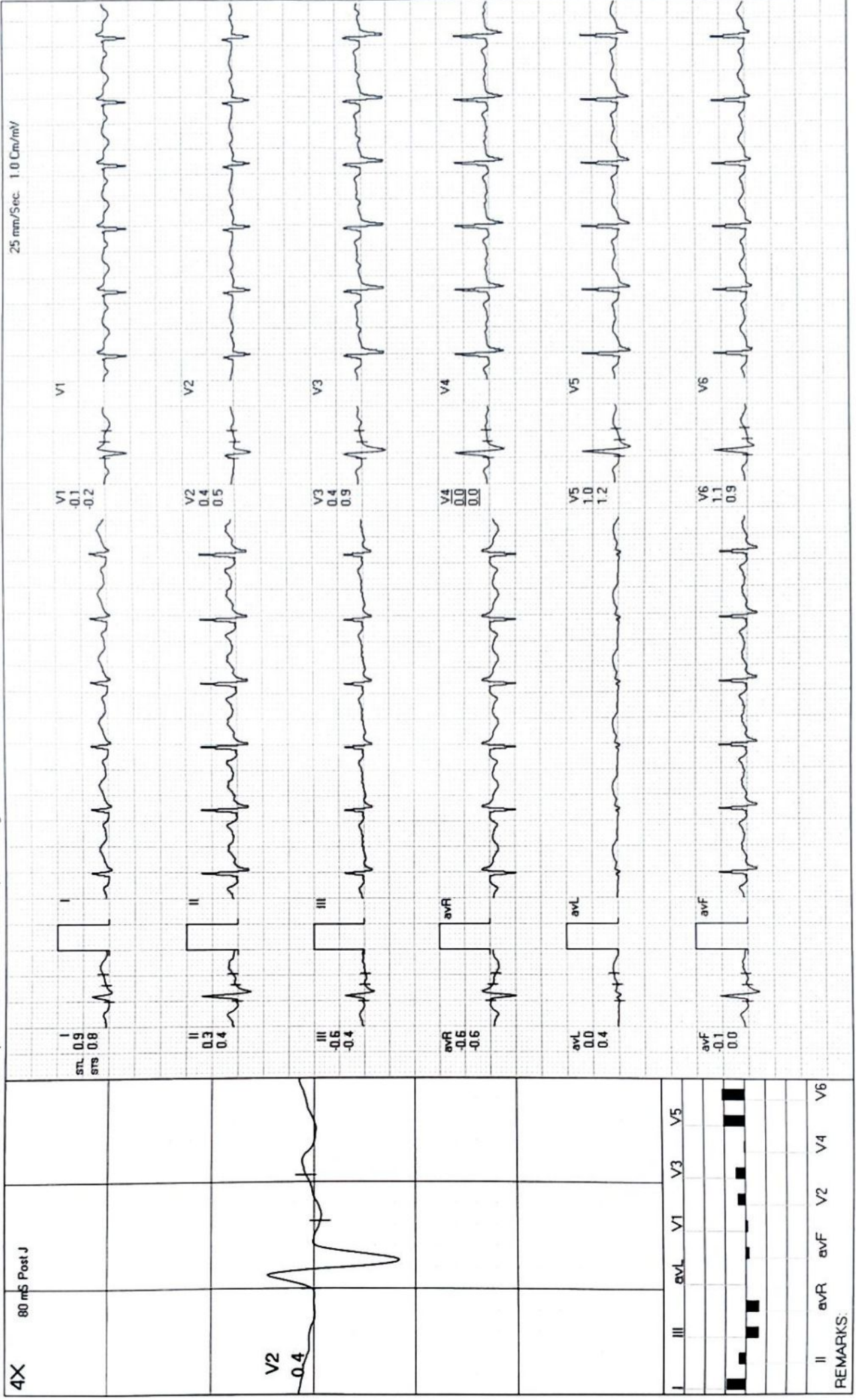

REMARKS: II avR avF V2 V4 V6

**MODERN PATHOLOGY AND DIAGNOSTIC CENTER**

VISHAL VISHWAKARMA / 27 Yrs / M / 177 Cms / 73 Kg / HR : 130

**BRUCE: Stage 2(3:00)**



ExTime 06:00 40 Kmph. 12.0%  
25 mm/Sec. 1.0 Cm/mf

Date 07-03-2024 METS: 7.1/130 bpm 67% of THR BP 134/94 mmHg Combined Medians/BLC On/Notch On/HF 0.05 Hz/LF 35 Hz

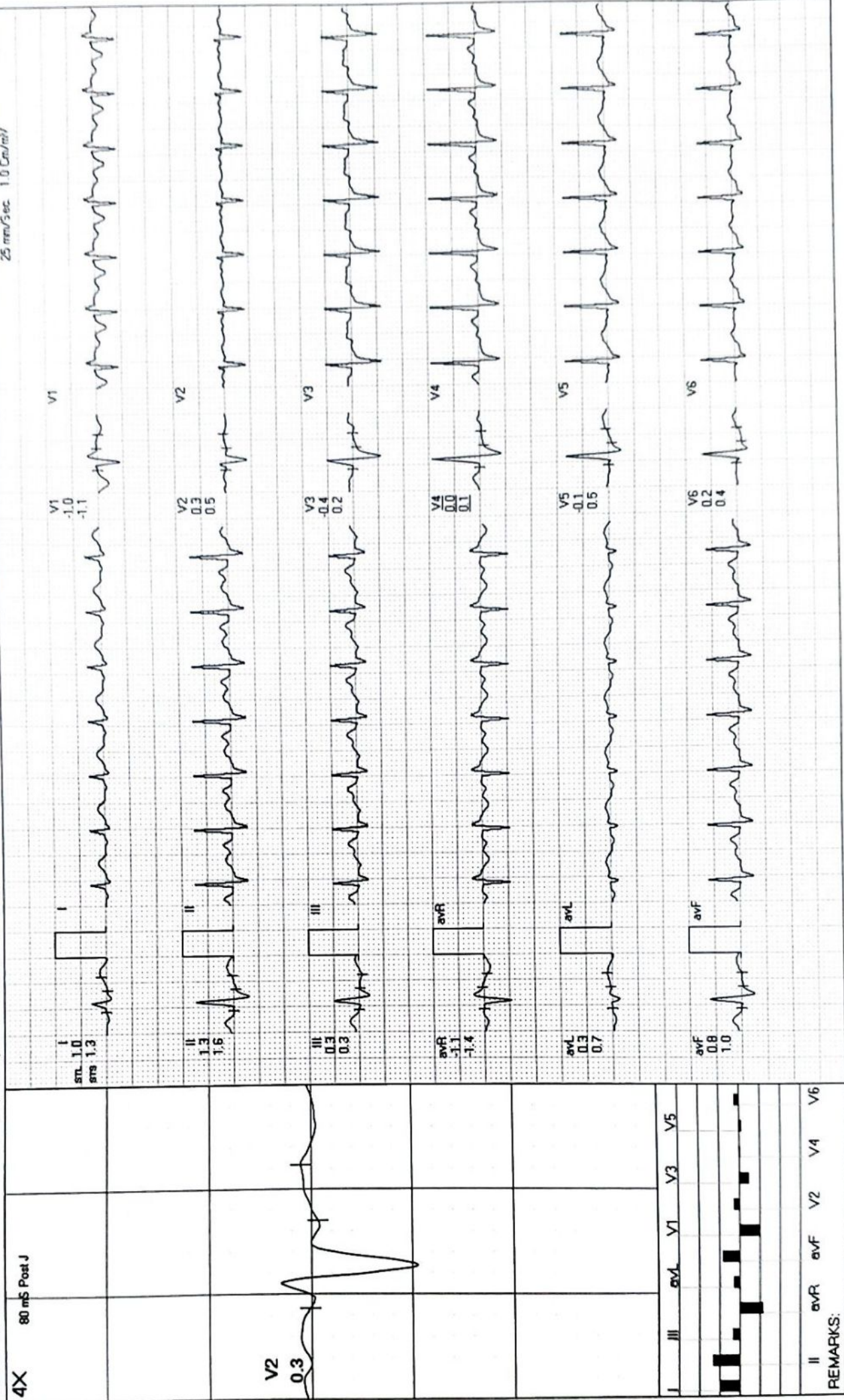

REMARKS:

**MODERN PATHOLOGY AND DIAGNOSTIC CENTER**

VISHAL VISHNAKARMA / 27 Yrs / M / 177 Cms / 73 Kg / HR : 167

**PeakEx**



Date: 07-03-2024 METS: 9.1/167 bpm 87% of THR BP: 142/96 mmHg Combined Medians/BLC On/ HF 0.05 Hz/LF 35 Hz ExTime 07:56 5.5 Kmph, 14.0%

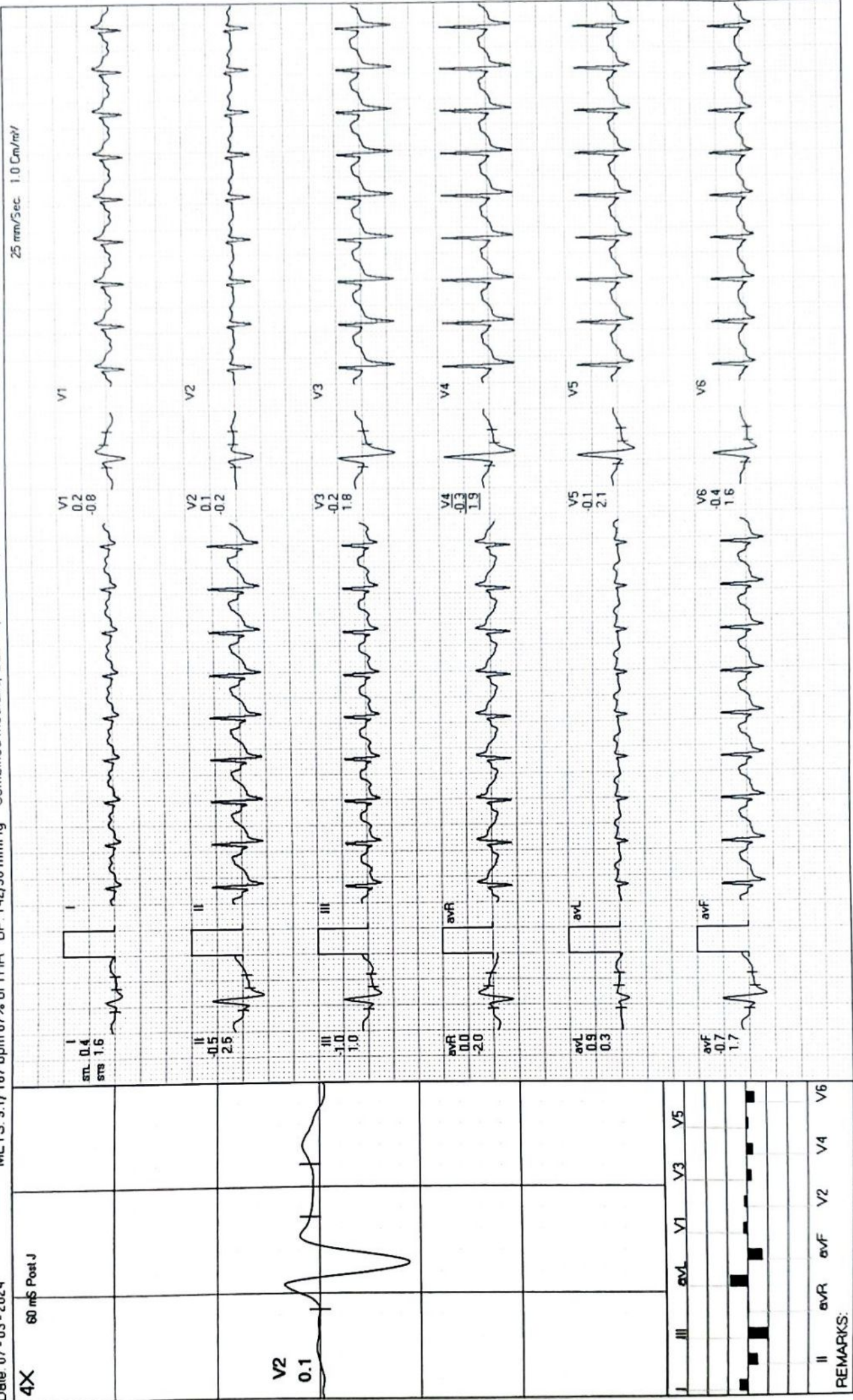

REMARKS:

**MODERN PATHOLOGY AND DIAGNOSTIC CENTER**

VISHAL VISHWAKARMA / 27 Yrs / M / 177 Cms / 73 Kg / HR : 127

Recovery(1:00)



ExTime 07:56 0.0 KmPh. 0.0%

Date: 07-03-2024 METS: 1.2/127 bpm 66% of THR BP: 138/92 mmHg Combined Mediens/BLC On/ Notch On/ HF 0.05 Hz/LF 35 Hz

25 mm/Sec. 1.0 Cm/mV

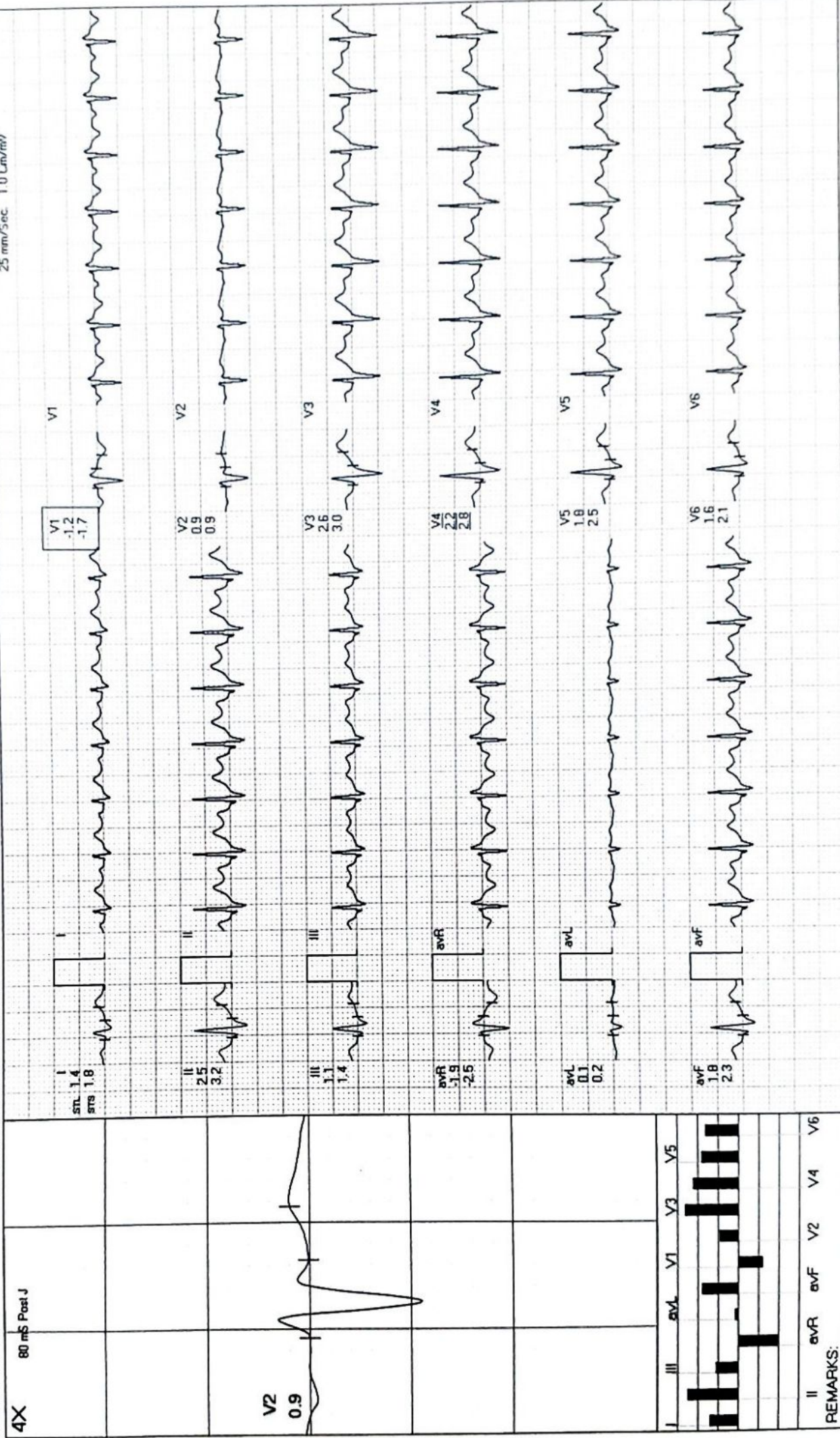

REMARKS:

**MODERN PATHOLOGY AND DIAGNOSTIC CENTER**

**Recovery(2:00)**



**VISHAL VISHWAKARMA / 27 Yrs / M / 177 Cms / 73 Kg / HR : 106**

Date 07 - 03 - 2024 METS 1.0/106 bpm 55% of THR BP: 134/88 mmHg Combined Medians/BLC On/ HF 0.05 Hz/LF 35 Hz ExTime 07:56 0.0 Kmph. 0.0%  
 4X 80 mS Post J 25 mm/Sec. 1.0 Cm/mV

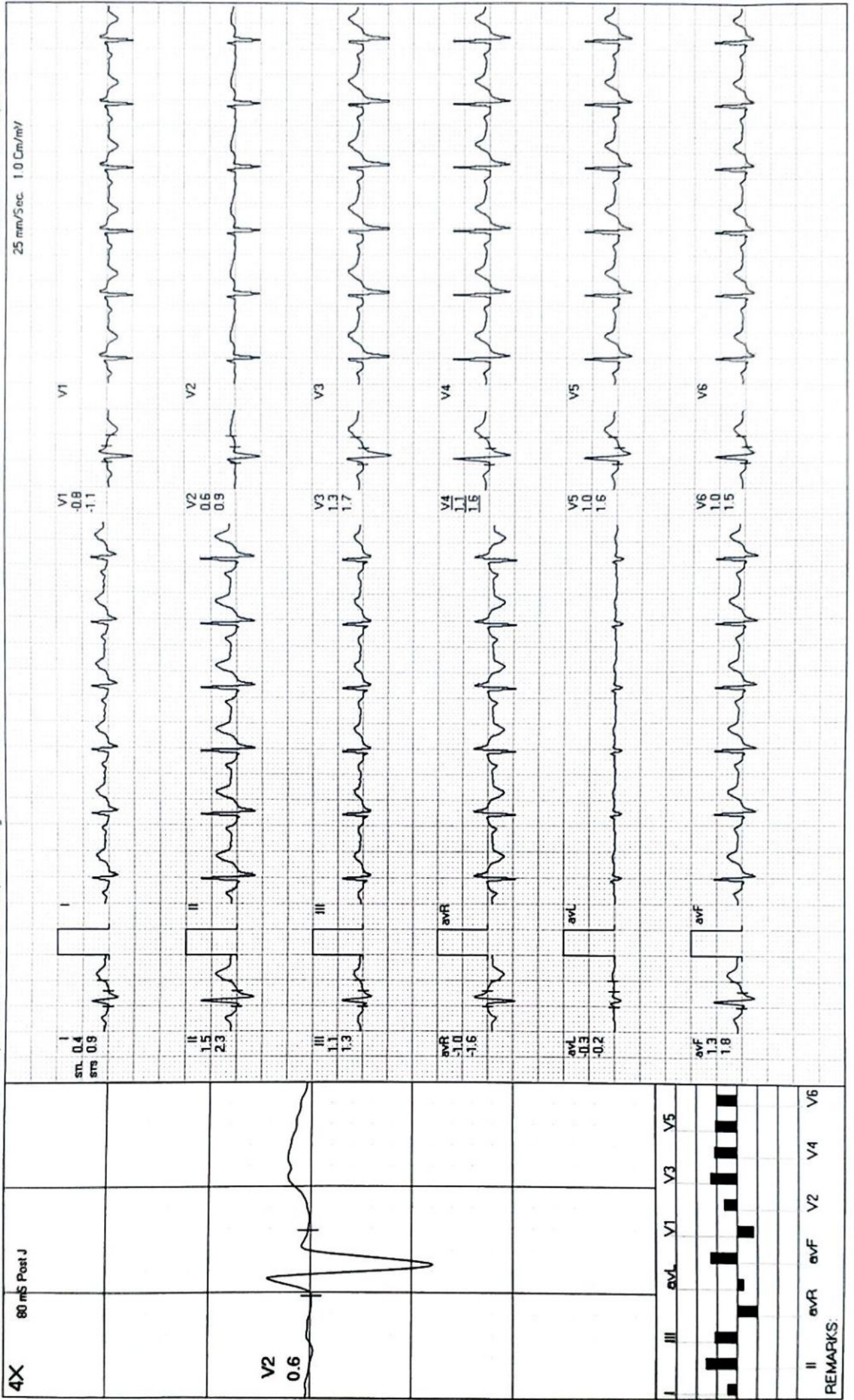

REMARKS:

**MODERN PATHOLOGY AND DIAGNOSTIC CENTER**

VISHAL VISHWAKARMA / 27 Yrs / M / 177 Cms / 73 Kg / HR : 100

Recovery(3:00)

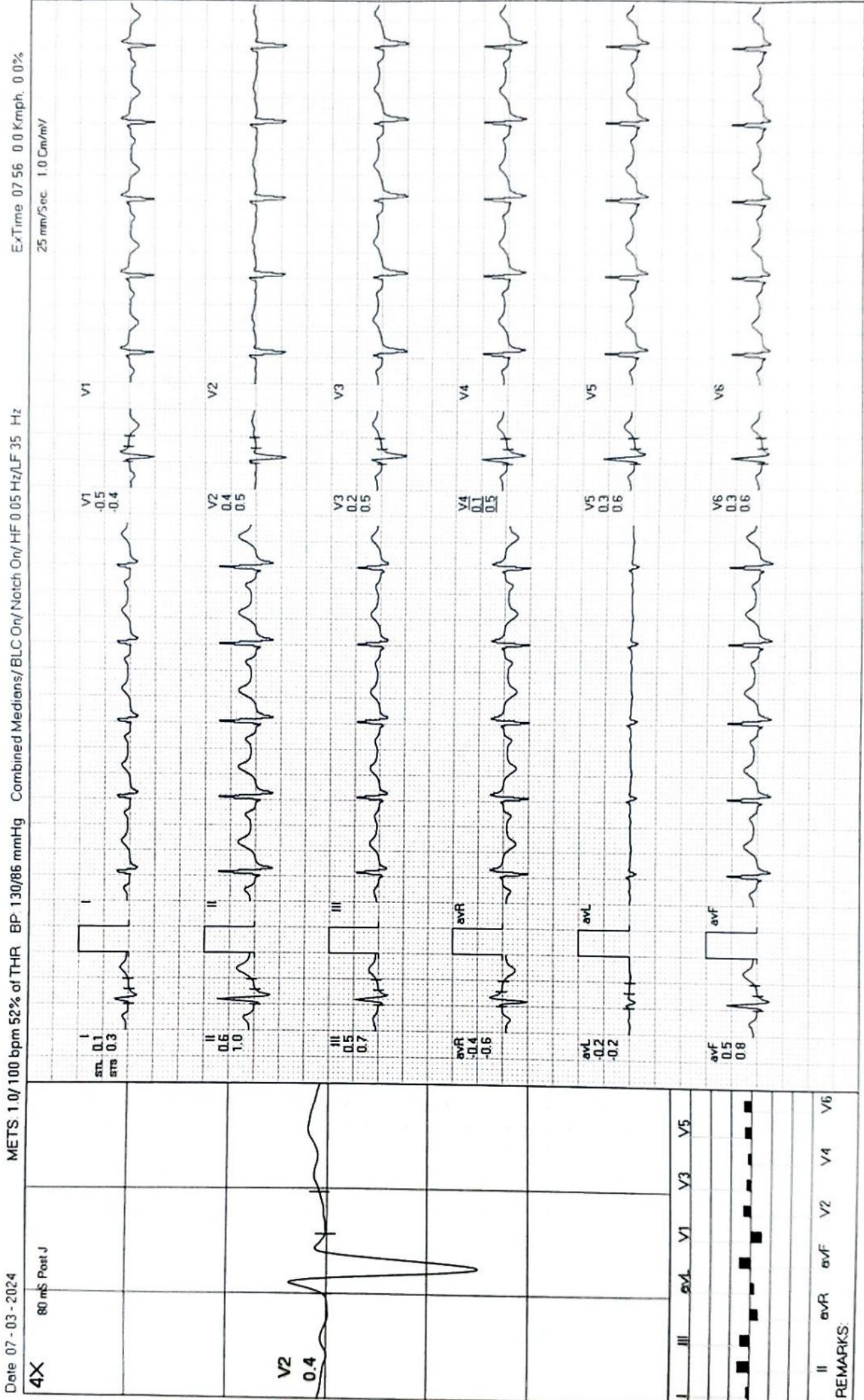



**MODERN PATHOLOGY AND DIAGNOSTIC CENTER**

VISHAL VISHWAKARMA / 27 Yrs / M / 177 Cms / 73 Kg / HR : 94

**Recovery(3:10)**



Date: 07 - 03 - 2024 METS: 1.0/94 bpm 49% of THR BP: 126/86 mmHg Combined Medions/ BLC On/ Notch On/ HF 0.05 Hz/LF 35 Hz ExTime 07:56 0.0 Kmph. 0.0%

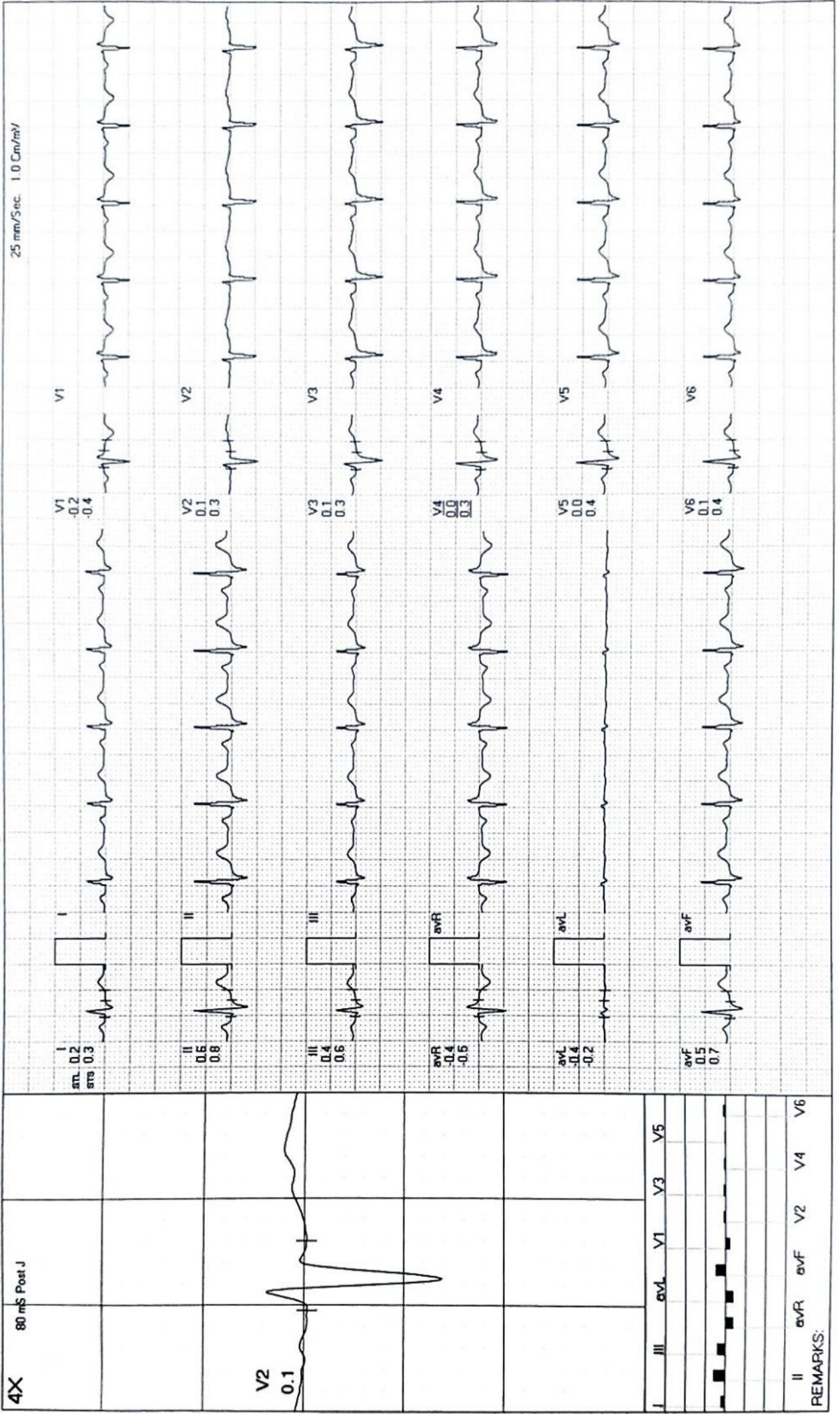

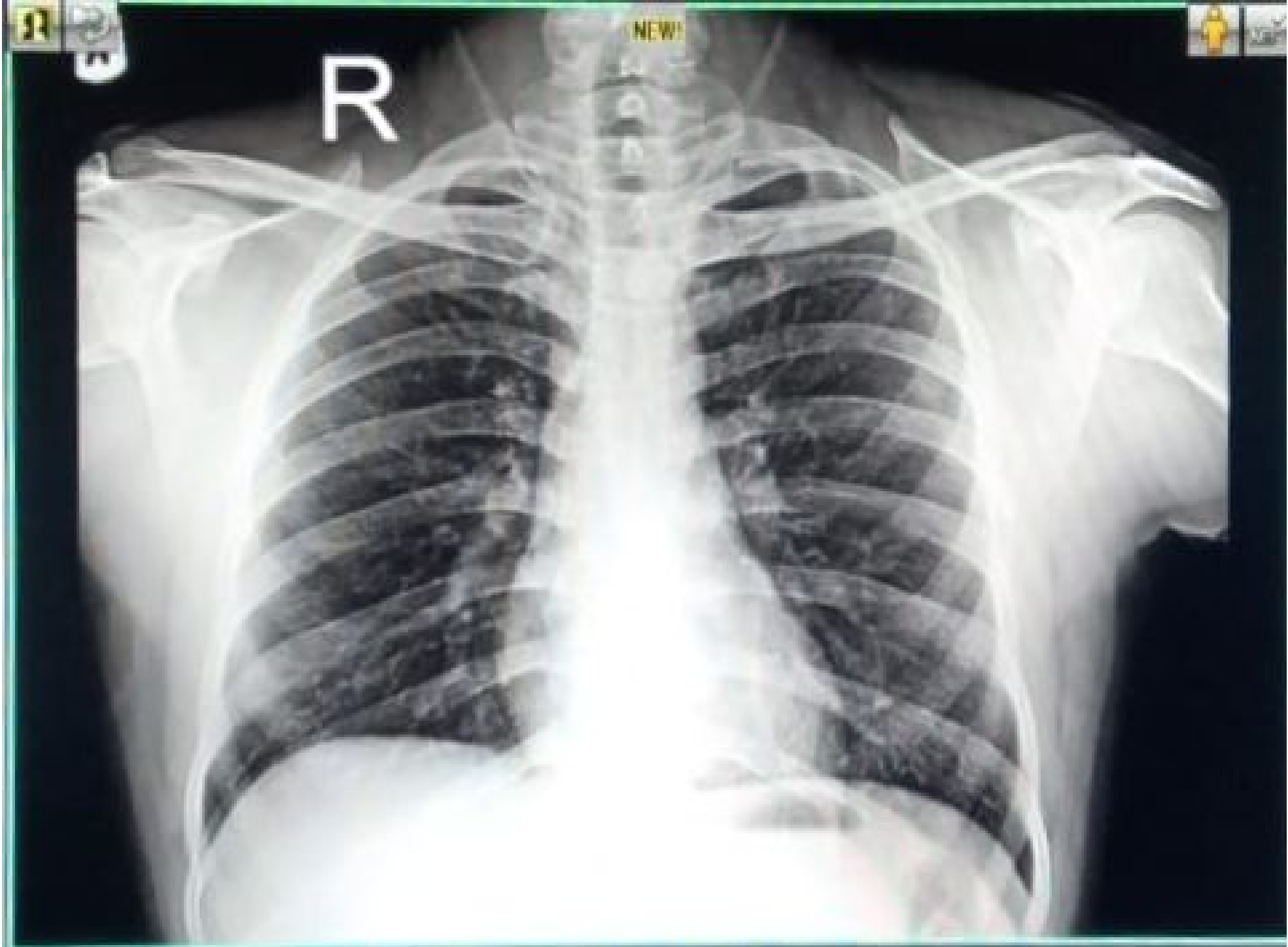

24030703697 MR VISHAL 00 YRS M SELF CHEST PA  
03/07/2024 MODERN PATHOLOGY & DIAGNOSTIC CENTRE GOMTI NAGAR LUCKNOW