



LABORATORY REPORT

Name : Mr. Sahil Mukeshkumar Shah
Sex/Age : Male/36 Years
Ref. By :
Client Name : Mediwheel

Reg. No : 403100582
Reg. Date : 08-Mar-2024 09:49 AM
Collected On :
Report Date : 08-Mar-2024 02:24 PM

Medical Summary

GENERAL EXAMINATION

Height (cms) :166

Weight (kgs) :49.5

Blood Pressure : 118/78mmHg

Pulse : 67/Min

No Clubbing/Cynosis/Pallor/PedelOedem

Systemic Examination:

Cardio vascular System - S1,S2 Normal, No Murmur

Respiratory system - AEBE

Central Nervous System - No FND

Abdomen - Soft, Non Tender, No Organomegaly

Epilepsy – N/A

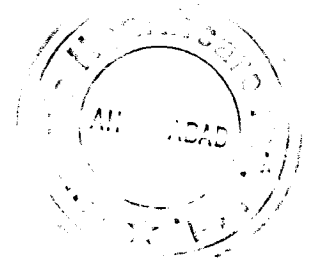

This is an electronically authenticated report

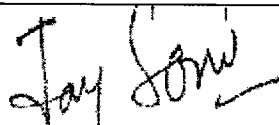

Dr. Jay Soni
M.D, GENERAL MEDICINE

DR.MUKESH LADDHA



भारत सरकार



भारतीय निवास पंजीयन प्राधिकरण

भारत सरकार

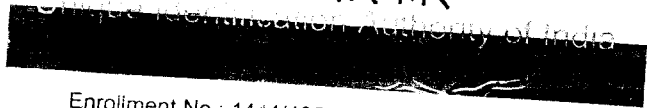

Enrolment No.: 1444/40536/09212

To,
Shah Sahil Mukeshkumar
S/O: Shah Mukeshkumar
G-77-917
shivam apartment
near vyasvadi nava vadaj
Ahmedabad City
Naranpura Vistar Ahmadabad City Ahmedabad
Gujarat 380013
9725928860

30/04/2017



Dr. Jay Soni
M.D. (General Medicine)
Reg. No.: G-23899

Ref: 1206 / 05Q / 199419 / 199843 / P

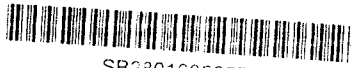

SB280160565FH

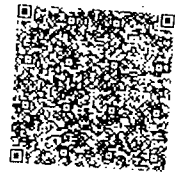

आपका क्रमांक / Your No. :

2426 1579 4421

मेरा आधार, मेरी पहचान

S. mukher
9725928860



भारत सरकार

Government of India



Shah Sahil Mukeshkumar
DOB: 08.09.1987
Male

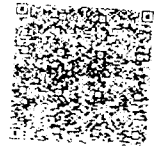

2426 1579 4421

मेरा , मेरी पहचान

TEST REPORT

Reg. No : 403100582	Ref Id :	Collected On : 08-Mar-2024 09:49 AM
Name : Mr. Sahil Mukeshkumar Shah		Reg. Date : 08-Mar-2024 09:49 AM
Age/Sex : 36 Years / Male	Pass. No. :	Tele No. : 9725928860
Ref. By :		Dispatch At :
Sample Type : EDTA		Location : CHPL

Parameter	Results	Unit	Biological Ref. Interval
-----------	---------	------	--------------------------

COMPLETE BLOOD COUNT (CBC)

Hemoglobin (Colorimetric method)	15.7	g/dL	13.5 - 18
Hematocrit (Calculated)	47.00	%	40 - 50
RBC Count (Electrical Impedance)	5.15	million/cmm	4.73 - 5.5
MCV (Calculated)	91.2	fL	83 - 101
MCH (Calculated)	30.5	Pg	27 - 32
MCHC (Calculated)	33.4	%	31.5 - 34.5
RDW (Calculated)	12.1	%	11.5 - 14.5
WBC Count Flowcytometry with manual Microscopy	8980	/cmm	4000 - 10000
MPV (Calculated)	9.8	fL	6.5 - 11.5

<u>DIFFERENTIAL WBC COUNT</u>	[%]		<u>EXPECTED VALUES</u>	[Abs]	<u>EXPECTED VALUES</u>
Neutrophils (%)	52	%	40 - 80	4670 /cmm	2000 - 7000
Lymphocytes (%)	37	%	20 - 40	3323 /cmm	1000 - 3000
Eosinophils (%)	05	%	0 - 6	539 /cmm	200 - 1000
Monocytes (%)	06	%	2 - 10	449 /cmm	20 - 500
Basophils (%)	0	%	0 - 2	0 /cmm	0 - 100

PERIPHERAL SMEAR STUDY

RBC Morphology Normocytic and Normochromic.
 WBC Morphology Normal

PLATELET COUNTS

Platelet Count (Electrical Impedance) 279000 /cmm 150000 - 450000
Electrical Impedance
 Platelets Platelets are adequate with normal morphology.
 Parasites Malarial parasite is not detected.
 Comment -

This is an electronically authenticated report.

* This test has been out sourced.

Approved By : 
 Dr. Purvish Darji
 MD (Pathology)

Approved On : 08-Mar-2024 10:27 AM



TEST REPORT

Reg. No : 403100582	Ref Id :	Collected On : 08-Mar-2024 09:49 AM
Name : Mr. Sahil Mukeshkumar Shah		Reg. Date : 08-Mar-2024 09:49 AM
Age/Sex : 36 Years / Male	Pass. No. :	Tele No. : 9725928860
Ref. By :		Dispatch At :
Sample Type : EDTA		Location : CHPL

Parameter	Result	Unit	Biological Ref. Interval
------------------	---------------	-------------	---------------------------------

HEMATOLOGY

BLOOD GROUP & RH

Specimen: EDTA and Serum; Method: Forward Reverse Tube Agglutination

ABO "AB"

Rh (D) Positive

Note -

ERYTHROCYTE SEDIMENTATION RATE [ESR]

ESR 1 hour 5 mm/hr ESR AT 1 hour : 1-7
Westergreen method

ERYTHRO SEDIMENTATION RATE, BLOOD -

Erythrocyte sedimentation rate (ESR) is a non-specific phenomena and is clinically useful in the diagnosis and monitoring of disorders associated with an increased production of acute phase reactants. The ESR is increased in pregnancy from about the 3rd month and returns to normal by the 4th week post partum. ESR is influenced by age, sex, menstrual cycle and drugs (eg. corticosteroids, contraceptives). It is especially low (<1mm) in polycythaemia, hypofibrinogenemia or congestive cardiac failure and when there are abnormalities of the red cells such as poikilocytosis, spherocytosis or sickle cells.

This is an electronically authenticated report.

* This test has been outsourced.

Approved By : 
Dr. Purvish Darji
MD (Pathology)

Approved On : 08-Mar-2024 02:12 PM
Page 2 of 12



TEST REPORT

Reg. No : 403100582	Ref Id :	Collected On : 08-Mar-2024 09:49 AM
Name : Mr. Sahil Mukeshkumar Shah		Reg. Date : 08-Mar-2024 09:49 AM
Age/Sex : 36 Years / Male	Pass. No. :	Tele No. : 9725928860
Ref. By :		Dispatch At :
Sample Type : Serum,Flouride PP		Location : CHPL

Parameter	Result	Unit	Biological Ref. Interval
-----------	--------	------	--------------------------

BIO - CHEMISTRY

Fasting Blood Sugar (FBS) <i>GOD-POD Method</i>	80.20	mg/dL	70 - 110
Post Prandial Blood Sugar (PPBS) <i>GOD-POD Method</i>	96.1	mg/dL	70 - 140

This is an electronically authenticated report.
* This test has been out sourced.

Approved By : Dr. Purvish Darji
MD (Pathology)

Approved On : 08-Mar-2024 01:03 PM
Page 3 of 12

TEST REPORT

Reg. No : 403100582	Ref Id :	Collected On : 08-Mar-2024 09:49 AM
Name : Mr. Sahil Mukeshkumar Shah		Reg. Date : 08-Mar-2024 09:49 AM
Age/Sex : 36 Years / Male	Pass. No. :	Tele No. : 9725928860
Ref. By :		Dispatch At :
Sample Type : Serum		Location : CHPL

Parameter	Result	Unit	Biological Ref. Interval
-----------	--------	------	--------------------------

Lipid Profile

Cholesterol	181.00	mg/dL	Desirable: <200.0 Borderline High: 200-239 High: >240.0
<i>Enzymatic, colorimetric method</i>			
Triglyceride	111.10	mg/dL	Normal: <150.0 Borderline: 150-199 High: 200-499 Very High : > 500.0
<i>Enzymatic, colorimetric method</i>			
HDL Cholesterol	41.90	mg/dL	Low: <40 High: >60
<i>Accelerator selective detergent method</i>			
LDL	116.88	mg/dL	Optimal: < 100.0 Near Optimal: 100-129 Borderline High: 130-159 High : 160-189 Very High : >190.0
<i>Calculated</i>			
VLDL	22.22	mg/dL	15 - 35
<i>Calculated</i>			
LDL / HDL RATIO	2.79		0 - 3.5
<i>Calculated</i>			
Cholesterol /HDL Ratio	4.32		0 - 5.0
<i>Calculated</i>			

This is an electronically authenticated report.

* This test has been out sourced.

Approved By : Dr. Purvish Darji
 MD (Pathology)

Approved On : 08-Mar-2024 11:35 AM

TEST REPORT

Reg. No : 403100582	Ref Id :	Collected On : 08-Mar-2024 09:49 AM
Name : Mr. Sahil Mukeshkumar Shah		Reg. Date : 08-Mar-2024 09:49 AM
Age/Sex : 36 Years / Male	Pass. No. :	Tele No. : 9725928860
Ref. By :		Dispatch At :
Sample Type : Serum		Location : CHPL

Parameter	Result	Unit	Biological Ref. Interval
-----------	--------	------	--------------------------

LFT WITH GGT

Total Protein	7.23	gm/dL	1Day: 3.4-5.0 1Day to 1Month: 4.6-6.8 2 to 12Months: 4.8-7.6 ≥1Year: 6.0-8.0 Adults: 6.6-8.7
<i>Biuret Reaction</i>			
Albumin	4.51	g/dL	
<i>By Bromocresol Green</i>			
Globulin (Calculated)	2.72	g/dL	2.3 - 3.5
A/G Ratio (Calculated)	1.66		0.8 - 2.0
SGOT	23.50	U/L	0 - 40
<i>UV without P5P</i>			
SGPT	18.90	U/L	0 - 40
<i>UV without P5P</i>			
Alkaline Phosphatase	61.7	IU/l	53 - 128
<i>P-nitrophenyl phosphatase-AMP Buffer, Multiple-point rate</i>			
Total Bilirubin	0.56	mg/dL	0.3 - 1.2
<i>Vanadate Oxidation</i>			
Direct Bilirubin	0.13	mg/dL	0.0 - 0.4
<i>Vanadate Oxidation</i>			
Indirect Bilirubin	0.43	mg/dL	0.0 - 1.1
<i>Calculated</i>			
GGT	20.10	U/L	< 55
<i>SZASZ Method</i>			

This is an electronically authenticated report.

* This test has been out sourced.

 Approved By : 
 Dr. Purvish Darji
 MD (Pathology)

 Approved On : 08-Mar-2024 11:35 AM
 Page 5 of 12



TEST REPORT

Reg. No : 403100582 **Ref Id** :
Name : Mr. Sahil Mukeshkumar Shah
Age/Sex : 36 Years / Male **Pass. No.** :
Ref. By :
Sample Type : Serum

Collected On : 08-Mar-2024 09:49 AM
Reg. Date : 08-Mar-2024 09:49 AM
Tele No. : 9725928860
Dispatch At :
Location : CHPL

Parameter	Result	Unit	Biological Ref. Interval
-----------	--------	------	--------------------------

BIO - CHEMISTRY

Uric Acid <i>Enzymatic, colorimetric method</i>	3.87	mg/dL	3.5 - 7.2
Creatinine <i>Enzymatic Method</i>	0.95	mg/dL	0.9 - 1.3
BUN <i>UV Method</i>	13.30	mg/dL	6.0 - 20.0

This is an electronically authenticated report.

* This test has been out sourced.

Approved By : 
Dr. Purvish Darji
MD (Pathology)

Approved On : 08-Mar-2024 11:00 AM
Page 6 of 12

TEST REPORT

Reg. No : 403100582	Ref Id :	Collected On : 08-Mar-2024 09:49 AM
Name : Mr. Sahil Mukeshkumar Shah		Reg. Date : 08-Mar-2024 09:49 AM
Age/Sex : 36 Years Male	Pass. No. :	Tele No. : 9725928860
Ref. By :		Dispatch At :
Sample Type : EDTA		Location : CHPL

Parameter	Result	Unit	Biological Ref. Interval
-----------	--------	------	--------------------------

HEMOGLOBIN A1 C ESTIMATION
Specimen: Blood EDTA

*Hb A1C	5.0	% of Total Hb	Normal : < 5.7 % Pre-Diabetes : 5.7 % - 6.4 % Diabetes : 6.5 % or higher
---------	-----	---------------	--

Boronate Affinity with Fluorescent Quenching

Mean Blood Glucose	96.80	mg/dL
--------------------	-------	-------

Calculated

Degree of Glucose Control Normal Range:

Poor Control >7.0% *

Good Control 6.0 - 7.0 %**Non-diabetic level < 6.0 %

- * High risk of developing long term complication such as retinopathy, nephropathy, neuropathy, cardiopathy, etc.
- * Some danger of hypoglycemic reaction in Type I diabetics.
- * Some glucose intolerant individuals and "subclinical" diabetics may demonstrate HbA1c levels in this area.

EXPLANATION :-

*Total haemoglobin A1 c is continuously synthesised in the red blood cell through its 120 days life span. The concentration of HBA1c in the cell reflects the average blood glucose concentration it encounters.

*The level of HBA1c increases proportionately in patients with uncontrolled diabetes. It reflects the average blood glucose concentration over an extended time period and remains unaffected by short-term fluctuations in blood glucose levels.

*The measurement of HbA1c can serve as a convenient test for evaluating the adequacy of diabetic control and in preventing various diabetic complications. Because the average half life of a red blood cell is sixty days, HbA1c has been accepted as a measurement which reflects the mean daily blood glucose concentration, better than fasting blood glucose determination, and the degree of carbohydrate imbalance over the preceding two months.

*It may also provide a better index of control of the diabetic patient without resorting to glucose loading procedures.

HbA1c assay Interferences:

*Erroneous values might be obtained from samples with abnormally elevated quantities of other Haemoglobins as a result of either their simultaneous elution with HbA1c(HbF) or differences in their glycation from that of HbA(HbS)

This is an electronically authenticated report.

* This test has been out sourced.

Approved By : 
Dr. Purvish Darji
MD (Pathology)

Approved On : 08-Mar-2024 02:08 PM



TEST REPORT

Reg. No : 403100582	Ref Id :	Collected On : 08-Mar-2024 09:49 AM
Name : Mr. Sahil Mukeshkumar Shah		Reg. Date : 08-Mar-2024 09:49 AM
Age/Sex : 36 Years / Male	Pass. No. :	Tele No. : 9725928860
Ref. By :		Dispatch At :
Sample Type : Urine Spot		Location : CHPL

Test	Result	Unit	Biological Ref. Interval
------	--------	------	--------------------------

URINE ROUTINE EXAMINATION

PHYSICAL EXAMINATION

Quantity	15 cc	
Colour	Pale Yellow	
Clarity	Clear	Clear

CHEMICAL EXAMINATION (BY REFLECTANCE PHOTOMETRIC)

pH	7.0	4.6 - 8.0
Sp. Gravity	1.015	1.001 - 1.035
Protein	Nil	Nil
Glucose	Nil	Nil
Ketone Bodies	Nil	Nil
Urobilinogen	Nil	Nil
Bilirubin	Nil	
Nitrite	Nil	Nil
Blood	Nil	Nil

MICROSCOPIC EXAMINATION (MANUAL BY MICROSCOPY)

Leucocytes (Pus Cells)	Occasional/hpf	Nil
Erythrocytes (Red Cells)	Nil	Nil
Epithelial Cells	Occasional	Nil
Crystals	Absent	Absent
Casts	Absent	Absent
Amorphous Material	Absent	Absent
Bacteria	Absent	Absent
Remarks	-	

This is an electronically authenticated report.

* This test has been out sourced.

Approved By : 
Dr. Purvish Darji
MD (Pathology)

Approved On : 08-Mar-2024 11:29 AM
Page 8 of 12



TEST REPORT

Reg. No : 403100582	Ref Id :	Collected On : 08-Mar-2024 09:49 AM
Name : Mr. Sahil Mukeshkumar Shah		Reg. Date : 08-Mar-2024 09:49 AM
Age/Sex : 36 Years / Male	Pass. No. :	Tele No. : 9725928860
Ref. By :		Dispatch At :
Sample Type : Serum		Location : CHPL

Parameter	Result	Unit	Biological Ref. Interval
-----------	--------	------	--------------------------

IMMUNOLOGY

THYROID FUNCTION TEST

T3 (Triiodothyronine)	0.97	ng/mL	0.86 - 1.92
------------------------------	------	-------	-------------

CHEMILUMINESCENT MICROPARTICLE IMMUNOASSAY

Triiodothyronine (T3) is a hormone synthesized and secreted by the thyroid gland in response to the pituitary hormone TSH (thyroid stimulating hormone) and is regulated by a negative feedback mechanism involving the thyroid gland, pituitary gland and hypothalamus.

In the circulation, 99.7% of T3 is reversibly bond to transport proteins, primarily thyroxine-binding globulin (TBG) and to a lesser extent albumin and prealbumin. The remaining unbound T3 is free in the circulation and is metabolically active.

In hypothyroidism and hyperthyroidism, F T3 (free T3) levels parallel changes in total T3 levels. Measuring F T3 is useful in certain conditions such as normal pregnancy and steroid therapy, when altered levels of total T3 occur due to changes in T3 binding proteins, especially TBG.

T4 (Thyroxine)	8.60	µg/dL	3.2 - 12.6
-----------------------	------	-------	------------

CHEMILUMINECENT MICROPARTICLE IMMUNOASSAY

Thyroxin (T4) is a hormone synthesized and secreted by the thyroid gland in response to the pituitary hormone TSH (thyroid stimulating hormone) and is regulated by a negative feedback mechanism involving the thyroid gland, pituitary gland and hypothalamus. In the circulation, 99.95% of T4 is reversibly bond to transport proteins, primarily thyroxine-binding globulin (TBG) and to a lesser extent albumin and thyroxine-binding prealbumin. The remaining unbound T4 is free in the circulation and is both metabolically active and a precursor to triiodothyronine (T3).

In hypothyroidism and hyperthyroidism, F T4 (free T4) levels parallel changes in total T4 levels. Measuring FT4 is useful in certain conditions such as normal pregnancy and steroid therapy, when altered levels of total T4 occur due to changes in T4 binding proteins, especially TBG.

Limitations:

1. The anticonvulsant drug phenytoin may interfere with total and F T4 levels due to competition for TBG binding sites.
2. F T4 values may be decreased in patients taking carbamazepine.
3. Thyroid autoantibodies in human serum may interfere and cause falsely elevated F T4 results.

This is an electronically authenticated report.

* This test has been out sourced.

Approved By : 
Dr. Purvish Darji
MD (Pathology)

Approved On : 08-Mar-2024 12:12 PM



TEST REPORT

Reg. No : 403100582	Ref Id :	Collected On : 08-Mar-2024 09:49 AM
Name : Mr. Sahil Mukeshkumar Shah		Reg. Date : 08-Mar-2024 09:49 AM
Age/Sex : 36 Years / Male	Pass. No. :	Tele No. : 9725928860
Ref. By :		Dispatch At :
Sample Type : Serum		Location : CHPL

TSH 1.840 μ U/ml 0.35 - 5.50
CHEMILUMINESCENT MICROPARTICLE IMMUNOASSAY

Thyroid stimulating hormone (TSH) is synthesized and secreted by the anterior pituitary in response to a negative feedback mechanism involving concentrations of FT3 (free T3) and FT4 (free T4). Additionally, the hypothalamic tripeptide, thyrotropin-releasing hormone (TRH), directly stimulates TSH production. TSH stimulates thyroid cell production and hypertrophy, also stimulate the thyroid gland to synthesize and secrete T3 and T4. Quantification of TSH is significant to differentiate primary (thyroid) from secondary (pituitary) and tertiary (hypothalamus) hypothyroidism. In primary hypothyroidism, TSH levels are significantly elevated, while in secondary and tertiary hypothyroidism, TSH levels are low.

TSH levels During Pregnancy :

First Trimester : 0.1 to 2.5 μ U/mL

Second Trimester : 0.2 to 3.0 μ U/mL

Third trimester : 0.3 to 3.0 μ U/mL

Reference : Carl A. Burtis, Edward R. Ashwood, David E. Bruns. Tietz Textbook of Clinical Chemistry and Molecular Diagnostics. 5th Edition. Philadelphia: WB Saunders, 2012:2170

This is an electronically authenticated report.

* This test has been out sourced.

Approved By : 
Dr. Purvish Darji
MD (Pathology)

Approved On : 08-Mar-2024 12:12 PM
Page 10 of 1



TEST REPORT

Reg. No : 403100582	Ref Id :	Collected On : 08-Mar-2024 09:49 AM
Name : Mr. Sahil Mukeshkumar Shah		Reg. Date : 08-Mar-2024 09:49 AM
Age/Sex : 36 Years / Male	Pass. No. :	Tele No. : 9725928860
Ref. By :		Dispatch At :
Sample Type : Serum		Location : CHPL

Parameter	Result	Unit	Biological Ref. Interval
-----------	--------	------	--------------------------

IMMUNOLOGY

TOTAL PROSTATE SPECIFIC ANTIGEN (PSA) <small>CMA</small>	0.64	ng/mL	0 - 4
--	------	-------	-------

Measurement of total PSA alone may not clearly distinguish between benign prostatic hyperplasia (BPH) from cancer, this is especially true for the total PSA values between 4-8 ng/mL.

Percentage of free PSA = free PSA/total PSA X 100

Percentage of free PSA: Patients with prostate cancer generally have a lower percentage of Free PSA than patients with benign prostatic hyperplasia. Percentage Free PSA of less than 25% is a high likelihood of prostatic cancer.

This is an electronically authenticated report.

* This test has been out sourced.

Approved By : 
Dr. Purvish Darji
MD (Pathology)

Approved On : 08-Mar-2024 11:46 AM
Page 11 of 1



LABORATORY REPORT

Name : Mr. Sahil Mukeshkumar Shah
Sex/Age : Male/36 Years
Ref. By :
Client Name : Mediwheel

Reg. No : 403100582
Reg. Date : 08-Mar-2024 09:49 AM
Collected On :
Report Date : 08-Mar-2024 01:29 PM

AUDIOGRAM

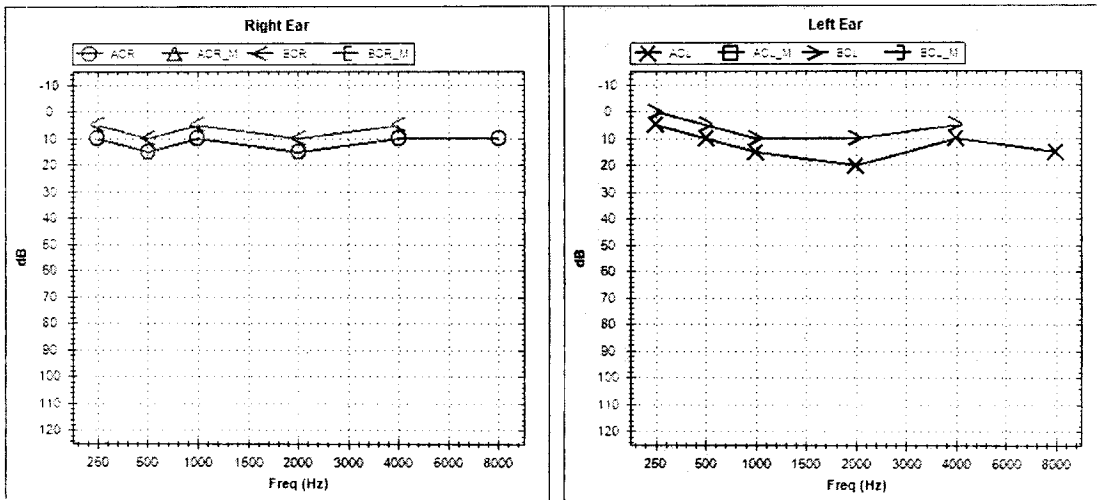

EAR	MODE	Air Conduction		Bone Conduction		Colour Code
		Masked	UnMasked	Masked	UnMasked	
LEFT		◻	X	◻	>	Blue
RIGHT		Δ	O	◻	<	Red
NO RESPONSE: Add ↓ below the respective symbols						

Threshold in dB	RIGHT	LEFT
AIR CONDUCTION	10.5	10.5
BONE CONDUCTION		
SPEECH		

Comments: -Bilateral Hearing Sensitivity Within Normal Limits

----- End Of Report -----

This is an electronically authenticated report

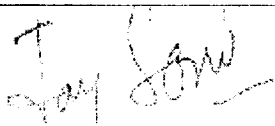

Dr. Jay Soni
M.D, GENERAL MEDICINE



LABORATORY REPORT

Name : Mr. Sahil Mukeshkumar Shah	Reg. No : 403100582
Sex/Age : Male/36 Years	Reg. Date : 08-Mar-2024 09:49 AM
Ref. By :	Collected On :
Client Name : Mediwheel	Report Date : 08-Mar-2024 02:53 PM

2D Echo Colour Doppler

1. Normal sized LA, LV, RA, RV.
2. Normal LV systolic function, LVEF: 60%.
3. No RWMA.
4. Normal LV compliance.
5. All cardiac valves are structurally normal.
6. No MR, Trivial TR, No PR, No AR.
7. No PAH, RVSP: 20 mmHg.
8. IAS/IVS: Intact.
9. No clot/vegetation/pericardial effusion.
10. No coarctation of aorta.



This is an electronically authenticated report

Dr. Jay Soni
M.D, GENERAL MEDICINE

DR. MUKESH LADDHA

Page 2 of 4

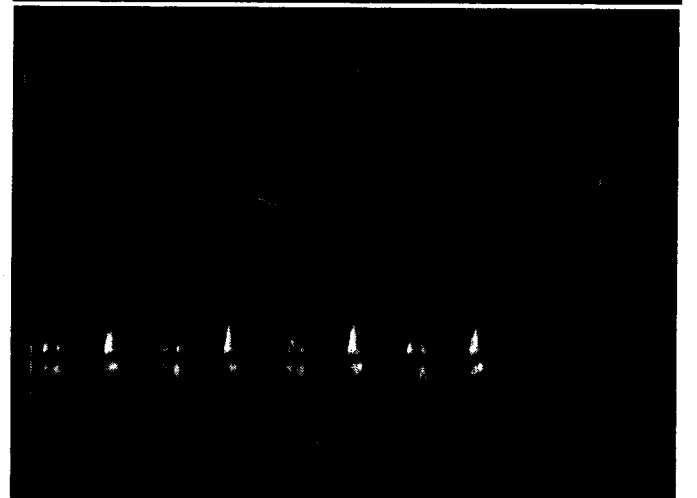
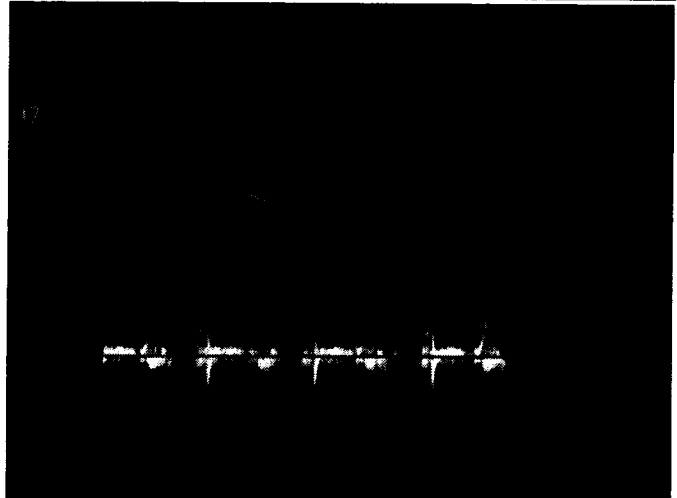
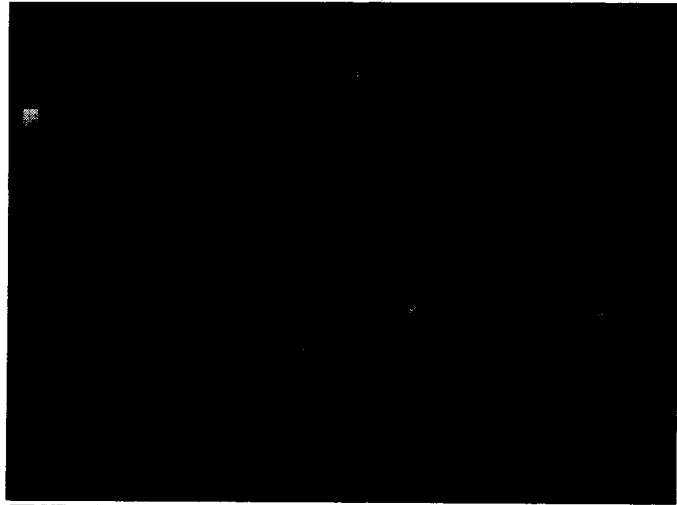
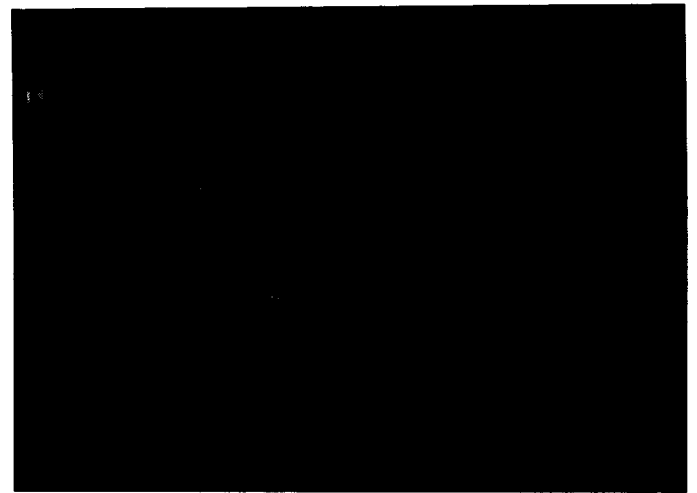
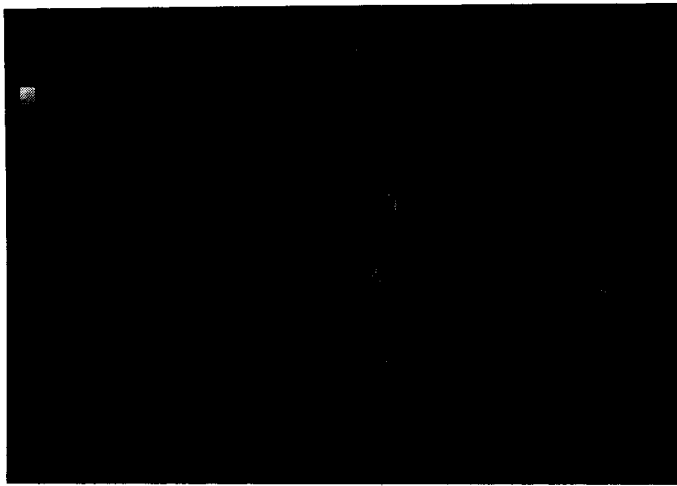

SAHIL SHAH AGE 36 080324-122905PM

08/03/2024

CUROVIS HEALTH CARE



LABORATORY REPORT

Name : Mr. Sahil Mukeshkumar Shah
Sex/Age : Male/36 Years
Ref. By :
Client Name : Mediwheel

Reg. No : 403100582
Reg. Date : 08-Mar-2024 09:49 AM
Collected On :
Report Date : 08-Mar-2024 02:53 PM

Electrocardiogram

Findings

Short PR.



This is an electronically authenticated report

Dr. Jay Soni
M.D, GENERAL MEDICINE

DR. MUKESH LADDHA

Page 1 of 4

SMITH
SMRH
19
36 years
166 cm / 49 kg

HR 67/min
Intervals:
RR 897 ms
P 94 ms
PR 114 ms
QRS 82 ms
QT 358 ms
QTc 372 ms
(Bazett)

P axis: 66°
QRS 78°
T 78°
P (II) 0.13 mV
S (V1) -1.26 mV
R (V5) 1.00 mV
Sokol. 2.37 mV

SHORT R

10 mm/mV

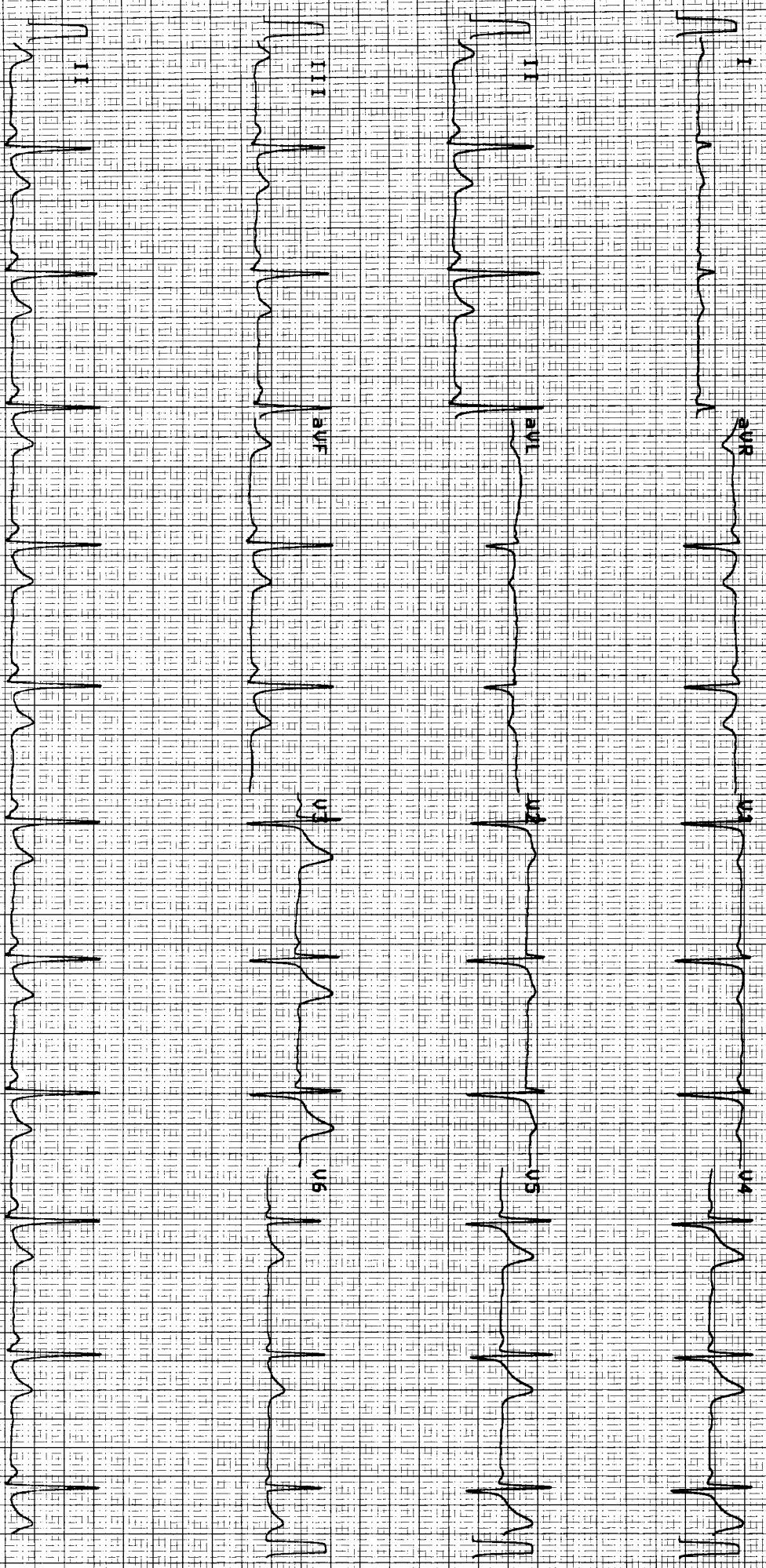

10 mm/mV

25 mm/s

0.05 0.25 0.5 1.0 2.0 5.0 10.0 20.0 50.0 100.0

CUROVIS HEALTHCARE

8/27/2023 10:24 C

SCHILLER

Part No. 2.157017M

© 0123

R.88



LABORATORY REPORT

Name :	Mr. Sahil Mukeshkumar Shah	Reg. No :	403100582
Sex/Age :	Male/36 Years	Reg. Date :	08-Mar-2024 09:49 AM
Ref. By :		Collected On :	
Client Name :	Mediwheel	Report Date :	08-Mar-2024 04:32 PM

X RAY CHEST PA

Both lung fields appear clear.

No evidence of any active infiltrations or consolidation.

Cardiac size appears within normal limits.

Both costo-phrenic angles appear free of fluid.

Both domes of diaphragm appear normal.

COMMENT: No significant abnormality is detected.

----- End Of Report -----

This is an electronically authenticated report



DR DHAIVAL PATEL
Consultant Radiologist
MB,DMRE
Reg No:0494



Page 2 of 2

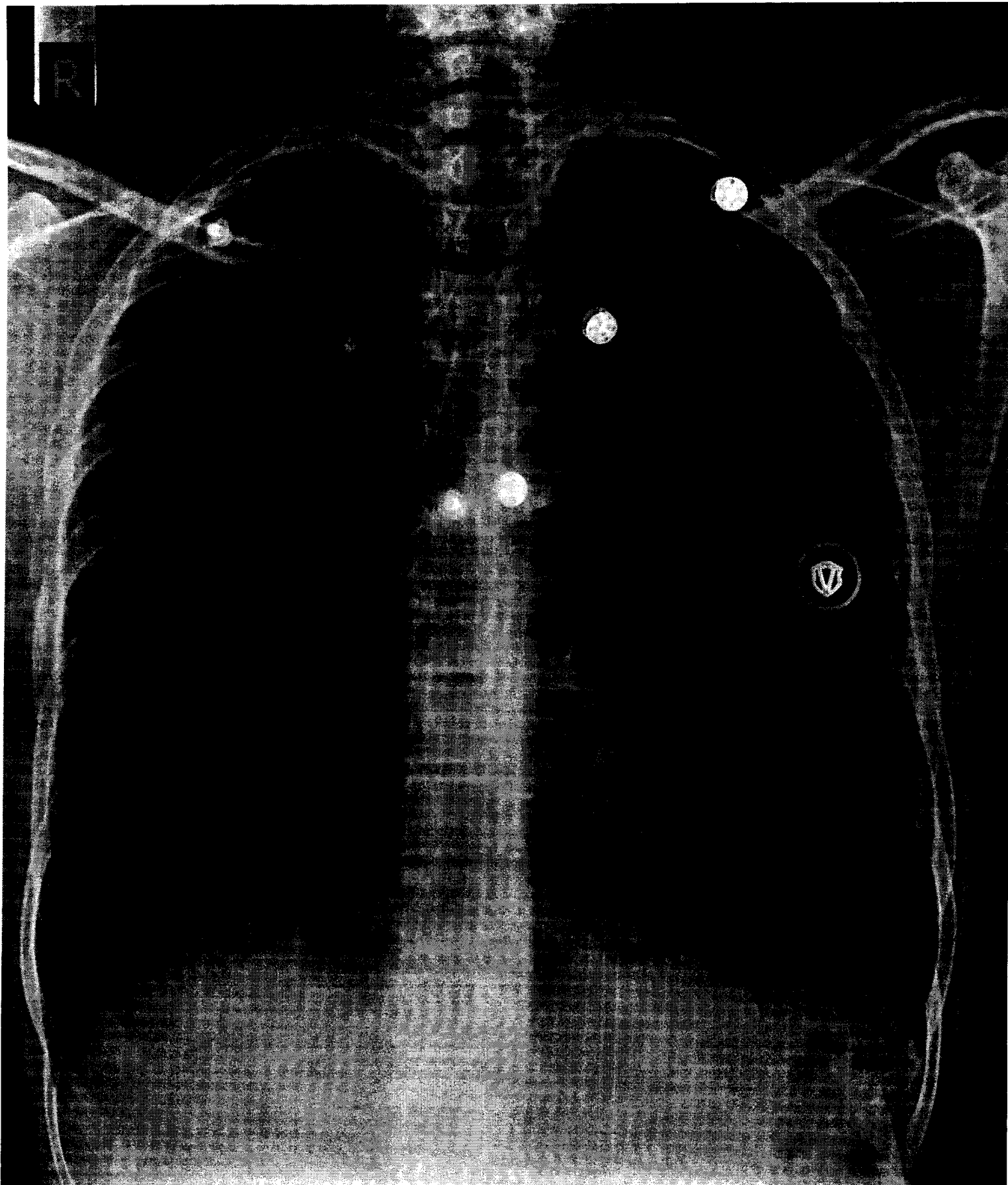

SAHIL SHAH 36Y/M

08/03/2024

CUROVIS HEALTHCARE



LABORATORY REPORT

Name : Mr. Sahil Mukeshkumar Shah
Sex/Age : Male/36 Years
Ref. By :
Client Name : Mediwheel

Reg. No : 403100582
Reg. Date : 08-Mar-2024 09:49 AM
Collected On :
Report Date : 08-Mar-2024 04:32 PM

USG ABDOMEN

Liver appears normal in size & in echogenicity. No evidence of focal solid or cystic lesion seen. No evidence of dilatation of intra-hepatic biliary or portal radicals. PV is normal in caliber.

Gall bladder is normally distended shows few polyps. Largest 3.6 mm. No evidence of calculus or mass seen. Gall bladder wall thickness appears normal.

Pancreas Visualized portion appears normal in size and echopattern. No evidence of focal lesions.

Spleen appears normal in size & echopattern. No evidence of focal lesions.

Both kidneys are normal in size, shape and position. C.M. differentiation on both sides is maintained. No evidence of hydronephrosis, calculus or solid mass on either side.

Urinary bladder is partially distended. No evidence of calculus or mass.

Prostate appears normal in size and echopattern. No evidence of focal lesions.

No evidence of free fluid in peritoneal cavity.

No evidence of para-aortic lymph adenopathy.

No evidence of dilated small bowel loops.

COMMENTS :

Few small sized GB polyps.

This is an electronically authenticated report



DR DHAIVAL PATEL
Consultant Radiologist
MB,DMRE
Reg No:0494

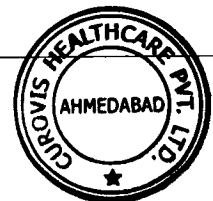

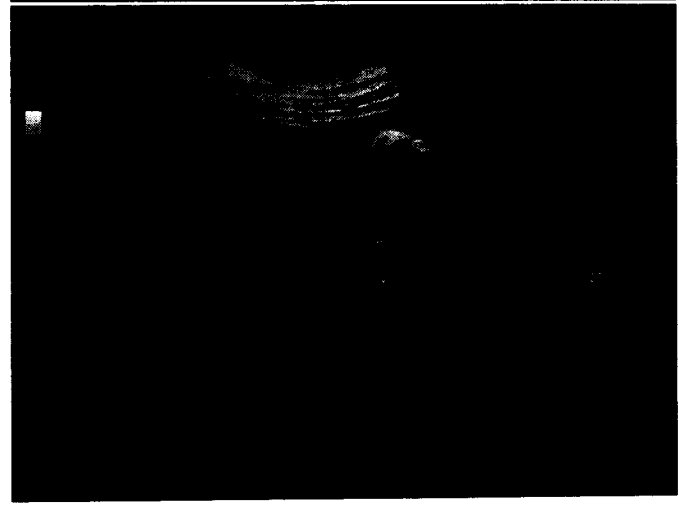
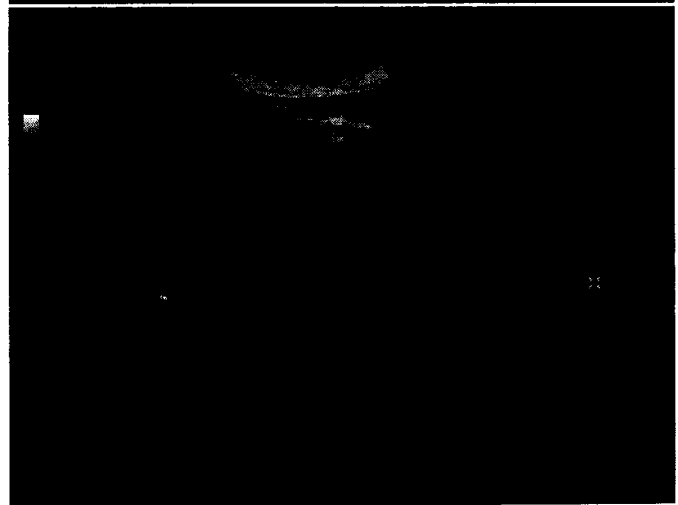
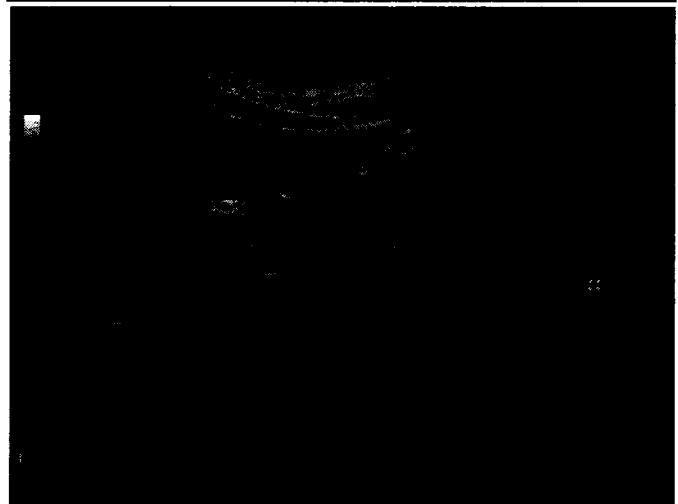
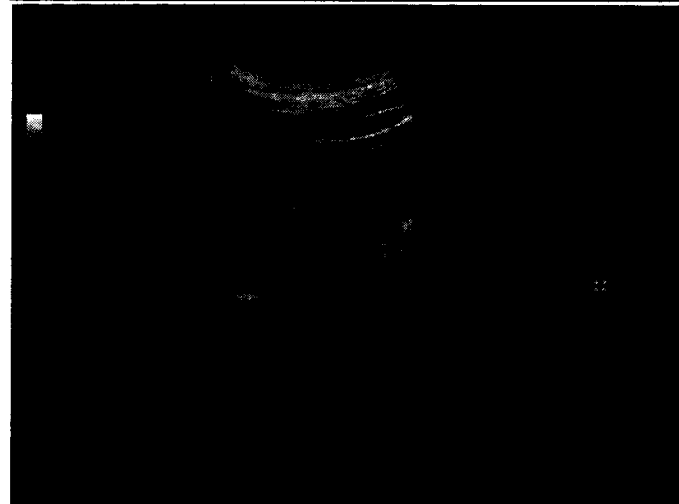
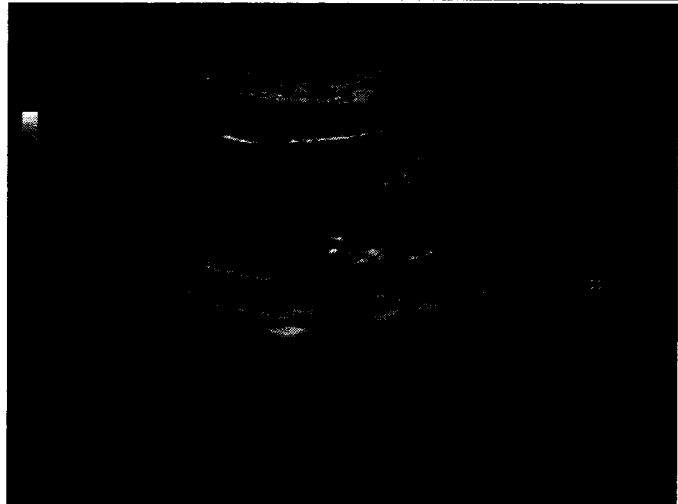
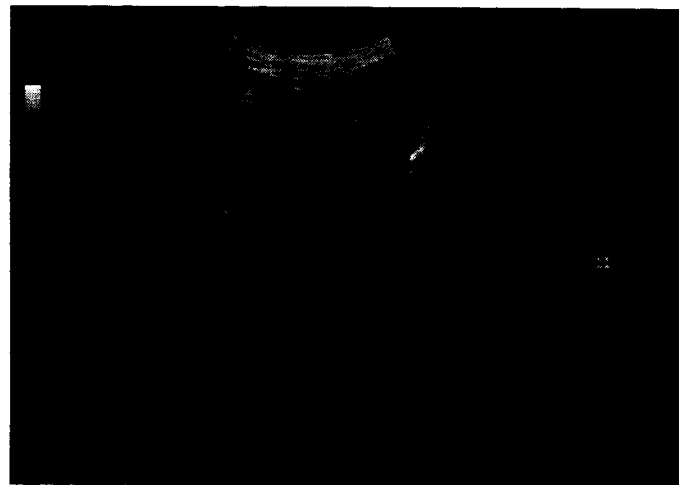
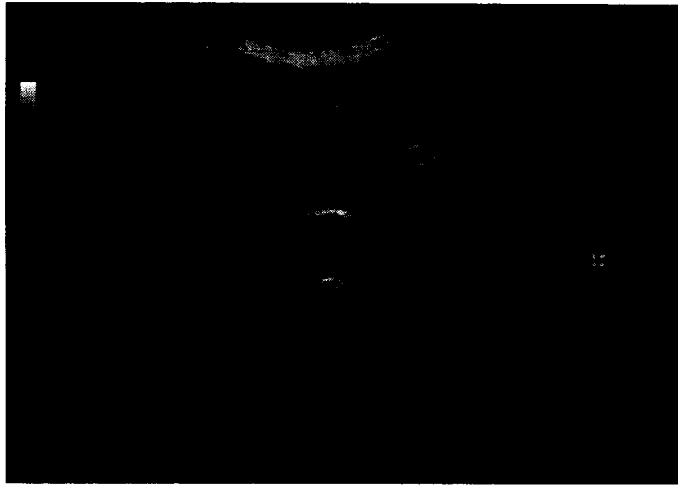

SAHIL 080324-110835AM

08/03/2024

CUROVIS HEALTH CARE



LABORATORY REPORT

Name : Mr. Sahil Mukeshkumar Shah
Sex/Age : Male/36 Years
Ref. By :
Client Name : Mediwheel

Reg. No : 403100582
Reg. Date : 08-Mar-2024 09:49 AM
Collected On :
Report Date : 08-Mar-2024 01:55 PM

Eye Check - Up

No Eye Complaints

RIGHT EYE

SP: -0.50

CY: -0.50

AX: 43

LEFT EYE

SP : -0.50

CY : -0.50

AX :145

	Without Glasses	With Glasses
Right Eye	6/5	N.A
Left Eye	6/5	N.A

Near Vision: Right Eye - N/6, Left Eye - N/6

Fundus Examination - Within Normal Limits.

ColorVision : Normal

Comments: Normal

----- End Of Report -----

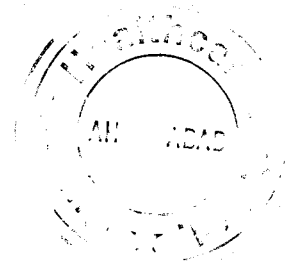

This is an electronically authenticated report



Dr Kejal Patel
MB,DO(Ophth)