



PATIENT NAME : KANNAN T P

REF. DOCTOR : DR. MEDIWHEEL

CODE/NAME & ADDRESS : CA00010147 -

MEDIWHEEL ARCOFEMI HEALTHCARE LIMITED
F701A, LADO SARAI, NEW DELHI,SOUTH DELHI,
DELHI,
SOUTH DELHI 110030
8800465156

ACCESSION NO : 4036XC001543

PATIENT ID : KANNM2402874036

CLIENT PATIENT ID:

ABHA NO :

AGE/SEX : 37 Years Male

DRAWN :

RECEIVED : 09/03/2024 08:10:45

REPORTED : 09/03/2024 18:26:04

Test Report Status	Final	Results	Biological Reference Interval	Units
--------------------	-------	---------	-------------------------------	-------

MEDIWHEEL HEALTH CHEKUP BELOW 40(M)TMT

OPHTHAL

OPHTHAL COMPLETED

PHYSICAL EXAMINATION

PHYSICAL EXAMINATION COMPLETED

**PRASEEDA S NAIR
BIOCHEMIST**



View Details



View Report

PERFORMED AT :
DDRC AGILUS PATHLABS LIMITED

GANDHI NAGAR, KTM
KERALA, INDIA
Tel : 93334 93334
Email : customercare.ddrc@agilus.in



Patient Ref. No. 66600008144786

PATIENT NAME : KANNAN T P
REF. DOCTOR : DR. MEDIWHEEL
CODE/NAME & ADDRESS : CA00010147 -

 MEDIWHEEL ARCOFEMI HEALTHCARE LIMITED
 F701A, LADO SARAI, NEW DELHI,SOUTH DELHI,
 DELHI,
 SOUTH DELHI 110030
 8800465156

ACCESSION NO : 4036XC001543
PATIENT ID : KANNM2402874036
CLIENT PATIENT ID:
ABHA NO :
AGE/SEX : 37 Years Male
DRAWN :
RECEIVED : 09/03/2024 08:10:45
REPORTED : 09/03/2024 18:26:04

Test Report Status	Final	Results	Units
--------------------	-------	---------	-------

MEDIWHEEL HEALTH CHEKUP BELOW 40(M)TMT
ECG WITH REPORT
REPORT

COMPLETED

USG ABDOMEN AND PELVIS
REPORT

COMPLETED

CHEST X-RAY WITH REPORT
REPORT

COMPLETED

HAEMATOLOGY
MEDIWHEEL HEALTH CHEKUP BELOW 40(M)TMT
GLYCOSYLATED HEMOGLOBIN(HBA1C), EDTA WHOLE BLOOD

HBA1C	5.7	Normal	: 4.0 -	%
			5.6%.	
		Non-diabetic level	: < 5.7%.	
		Diabetic	: >6.5%	

Glycemic control goal

More stringent goal : < 6.5 %.

General goal : < 7%.

Less stringent goal : < 8%.

Glycemic targets in CKD :-

If eGFR > 60 : < 7%.

If eGFR < 60 : 7 - 8.5%.

METHOD : HPLC

Prof. Dr. A. VIJAYALAKSHMI
 MBBS ,MD (path)
 Formerly Professor of Pathology
 MCH
 Reg.No-2306

PRASEEDA S NAIR
 BIOCHEMIST

Page 2 Of 12



View Details



View Report

PERFORMED AT :

DDRC AGILUS PATHLABS LIMITED

 GANDHI NAGAR, KTM
 KERALA, INDIA
 Tel : 93334 93334
 Email : customercare.ddrc@agilus.in

Patient Ref. No. 66600008144786



PATIENT NAME : KANNAN T P

REF. DOCTOR : DR. MEDIWHEEL

CODE/NAME & ADDRESS : CA00010147 -
MEDIWHEEL ARCOFEMI HEALTHCARE LIMITED
F701A, LADO SARAI, NEW DELHI,SOUTH DELHI,
DELHI,
SOUTH DELHI 110030
8800465156

ACCESSION NO : 4036XC001543
PATIENT ID : KANNM2402874036
CLIENT PATIENT ID:
ABHA NO :

AGE/SEX : 37 Years Male
DRAWN :
RECEIVED : 09/03/2024 08:10:45
REPORTED : 09/03/2024 18:26:04

Test Report Status	Final	Results	Units
--------------------	-------	---------	-------

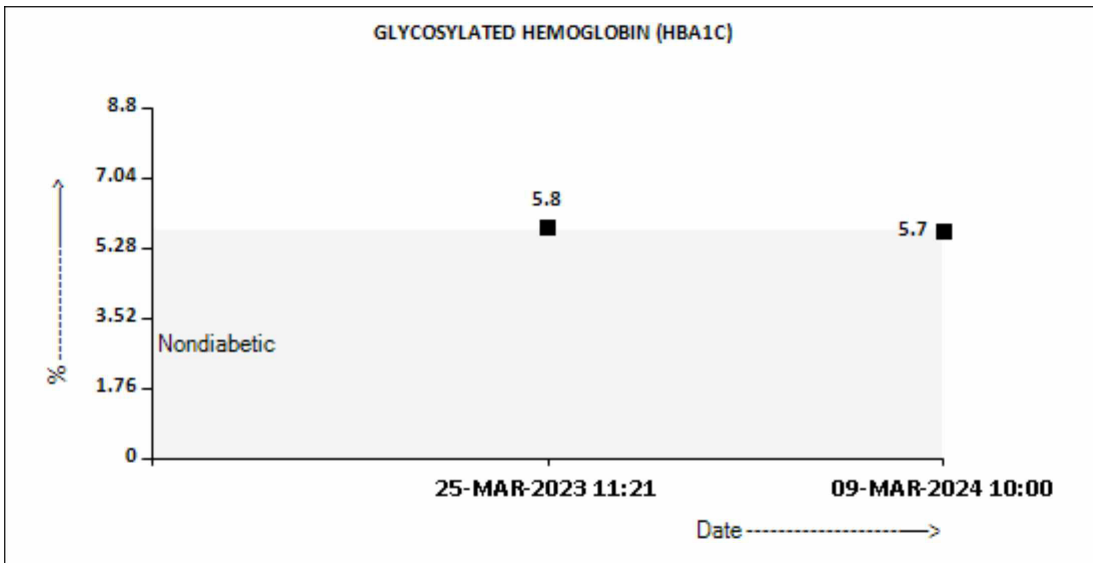

BLOOD COUNTS,EDTA WHOLE BLOOD

HEMOGLOBIN	14.4	13.0 - 17.0	g/dL
METHOD : AUTOMATED CELL COUNTER NON-CYANIDE			
RED BLOOD CELL COUNT	4.90	4.5 - 5.5	mil/ μ L
METHOD : AUTOMATED CELL COUNTER / ELECTRICAL IMPEDENCE			
WHITE BLOOD CELL COUNT	9.70	4.0 - 10.0	thou/ μ L
METHOD : AUTOMATED CELL COUNTER / ELECTRICAL IMPEDENCE			
PLATELET COUNT	269	150 - 410	thou/ μ L
METHOD : AUTOMATED CELL COUNTER / ELECTRICAL IMPEDENCE			

RBC AND PLATELET INDICES

HEMATOCRIT	43.5	40 - 50	%
METHOD : RBC PULSE HEIGHT DETECTION			
MEAN CORPUSCULAR VOL	89.0	83 - 101	fL
METHOD : AUTOMATED CELL COUNTER / CALCULATED			
MEAN CORPUSCULAR HGB.	29.4	27.0 - 32.0	pg
METHOD : AUTOMATED CELL COUNTER / CALCULATED			

Prof. Dr. A. VIJAYALAKSHMI
MBBS ,MD (path)
Formerly Professor of Pathology
MCH
Reg.No-2306

PRASEEDA S NAIR
BIOCHEMIST



View Details



View Report

PERFORMED AT :
DDRC AGILUS PATHLABS LIMITED

GANDHI NAGAR, KTM
KERALA, INDIA
Tel : 93334 93334
Email : customercare.ddrc@agilus.in



Patient Ref. No. 66600008144786



PATIENT NAME : KANNAN T P

REF. DOCTOR : DR. MEDIWHEEL

CODE/NAME & ADDRESS : CA00010147 -
MEDIWHEEL ARCOFEMI HEALTHCARE LIMITED
F701A, LADO SARAI, NEW DELHI,SOUTH DELHI,
DELHI,
SOUTH DELHI 110030
8800465156

ACCESSION NO : **4036XC001543**
PATIENT ID : KANNM2402874036
CLIENT PATIENT ID:
ABHA NO :

AGE/SEX : 37 Years Male
DRAWN :
RECEIVED : 09/03/2024 08:10:45
REPORTED : 09/03/2024 18:26:04

Test Report Status	Final	Results	Units
--------------------	-------	---------	-------

MEAN CORPUSCULAR HEMOGLOBIN CONCENTRATION <small>METHOD : AUTOMATED CELL COUNTER / CALCULATED</small>	33.1	31.5 - 34.5	g/dL
RED CELL DISTRIBUTION WIDTH <small>METHOD : CALCULATED PARAMETER</small>	14.0	11.6 - 14.0	%
MENTZER INDEX <small>METHOD : CALCULATED PARAMETER</small>	18.2		

WBC DIFFERENTIAL COUNT

SEGMENTED NEUTROPHILS <small>METHOD : AUTOMATED CELL COUNTER / ELECTRICAL IMPEDENCE</small>	50	40 - 80	%
LYMPHOCYTES <small>METHOD : AUTOMATED CELL COUNTER</small>	48 High	20 - 40	%
MONOCYTES	00 Low	2 - 10	%
EOSINOPHILS <small>METHOD : AUTOMATED CELL COUNTER / ELECTRICAL IMPEDENCE</small>	02	1 - 6	%
BASOPHILS <small>METHOD : AUTOMATED CELL COUNTER / ELECTRICAL IMPEDENCE</small>	00	0 - 2	%
ABSOLUTE NEUTROPHIL COUNT <small>METHOD : AUTOMATED CELL COUNTER / ELECTRICAL IMPEDENCE</small>	4.85	2.0 - 7.0	thou/ μ L
ABSOLUTE LYMPHOCYTE COUNT <small>METHOD : AUTOMATED CELL COUNTER / ELECTRICAL IMPEDENCE</small>	4.66 High	1.0 - 3.0	thou/ μ L
ABSOLUTE MONOCYTE COUNT <small>METHOD : AUTOMATED CELL COUNTER / ELECTRICAL IMPEDENCE</small>	00 Low	0.2 - 1.0	thou/ μ L
ABSOLUTE EOSINOPHIL COUNT <small>METHOD : AUTOMATED CELL COUNTER / ELECTRICAL IMPEDENCE</small>	0.19	0.02 - 0.50	thou/ μ L
ABSOLUTE BASOPHIL COUNT <small>METHOD : AUTOMATED CELL COUNTER / ELECTRICAL IMPEDENCE</small>	00 Low	0.02 - 0.10	thou/ μ L
NEUTROPHIL LYMPHOCYTE RATIO (NLR) <small>METHOD : AUTOMATED CELL COUNTER / ELECTRICAL IMPEDENCE</small>	1.0		

ERYTHROCYTE SEDIMENTATION RATE (ESR),EDTA BLOOD

SEDIMENTATION RATE (ESR) <small>METHOD : WESTERGREN METHOD</small>	22 High	0 - 14	mm at 1 hr
---	----------------	--------	------------

SUGAR URINE - POST PRANDIAL

SUGAR URINE - POST PRANDIAL	NOT DETECTED	NOT DETECTED
-----------------------------	--------------	--------------

Prof. Dr. A. VIJAYALAKSHMI
MBBS ,MD (path)
Formerly Professor of Pathology
MCH
Reg.No-2306

PRASEEDA S NAIR
BIOCHEMIST



View Details



View Report

PERFORMED AT :
DDRC AGILUS PATHLABS LIMITED

GANDHI NAGAR, KTM
KERALA, INDIA
Tel : 93334 93334
Email : customercare.ddrc@agilus.in



Patient Ref. No. 66600008144786



PATIENT NAME : KANNAN T P

REF. DOCTOR : DR. MEDIWHEEL

CODE/NAME & ADDRESS : CA00010147 -

MEDIWHEEL ARCOFEMI HEALTHCARE LIMITED
F701A, LADO SARAI, NEW DELHI,SOUTH DELHI,
DELHI,
SOUTH DELHI 110030
8800465156

ACCESSION NO : 4036XC001543

PATIENT ID : KANNM2402874036

CLIENT PATIENT ID:

ABHA NO :

AGE/SEX : 37 Years Male

DRAWN :

RECEIVED : 09/03/2024 08:10:45

REPORTED : 09/03/2024 18:26:04

Test Report Status	Final	Results	Units
--------------------	-------	---------	-------

SUGAR URINE - FASTING

SUGAR URINE - FASTING

NOT DETECTED

NOT DETECTED

IMMUNOHAEMATOLOGY**MEDIWHEEL HEALTH CHEKUP BELOW 40(M)TMT****ABO GROUP & RH TYPE, EDTA WHOLE BLOOD**

ABO GROUP

TYPE B

METHOD : COLUMN AGGLUTINATION TECHNOLOGY

RH TYPE

POSITIVE

METHOD : COLUMN AGGLUTINATION TECHNOLOGY

Interpretation(s)

ABO GROUP & RH TYPE, EDTA WHOLE BLOOD-Blood group is identified by antigens and antibodies present in the blood. Antigens are protein molecules found on the surface of red blood cells. Antibodies are found in plasma. To determine blood group, red cells are mixed with different antibody solutions to give A,B,O or AB.

Disclaimer: "Please note, as the results of previous ABO and Rh group (Blood Group) for pregnant women are not available, please check with the patient records for availability of the same."

The test is performed by both forward as well as reverse grouping methods.

BIO CHEMISTRY**MEDIWHEEL HEALTH CHEKUP BELOW 40(M)TMT****BUN/CREAT RATIO**

BUN/CREAT RATIO

15.7

5 - 15

CREATININE, SERUM

CREATININE

0.95

18 - 60 yrs : 0.9 - 1.3

mg/dL

METHOD : KINETIC COLORIMETRIC

PRASEEDA S NAIR
BIOCHEMIST

**DILEP C KURIEM M.Sc(Medical
Micro)**
MICROBIOLOGIST

Page 5 Of 12



View Details



View Report

PERFORMED AT :

DDRC AGILUS PATHLABS LIMITED

GANDHI NAGAR, KTM

KERALA, INDIA

Tel : 93334 93334

Email : customercare.ddrc@agilus.in



Patient Ref. No. 66600008144786



MC-6221

PATIENT NAME : KANNAN T P

REF. DOCTOR : DR. MEDIWHEEL

CODE/NAME & ADDRESS : CA00010147 -
MEDIWHEEL ARCOFEMI HEALTHCARE LIMITED
F701A, LADO SARAI, NEW DELHI,SOUTH DELHI,
DELHI,
SOUTH DELHI 110030
8800465156

ACCESSION NO : 4036XC001543
PATIENT ID : KANNM2402874036
CLIENT PATIENT ID:
ABHA NO :

AGE/SEX : 37 Years Male
DRAWN :
RECEIVED : 09/03/2024 08:10:45
REPORTED : 09/03/2024 18:26:04

Test Report Status	Final	Results	Units
--------------------	-------	---------	-------

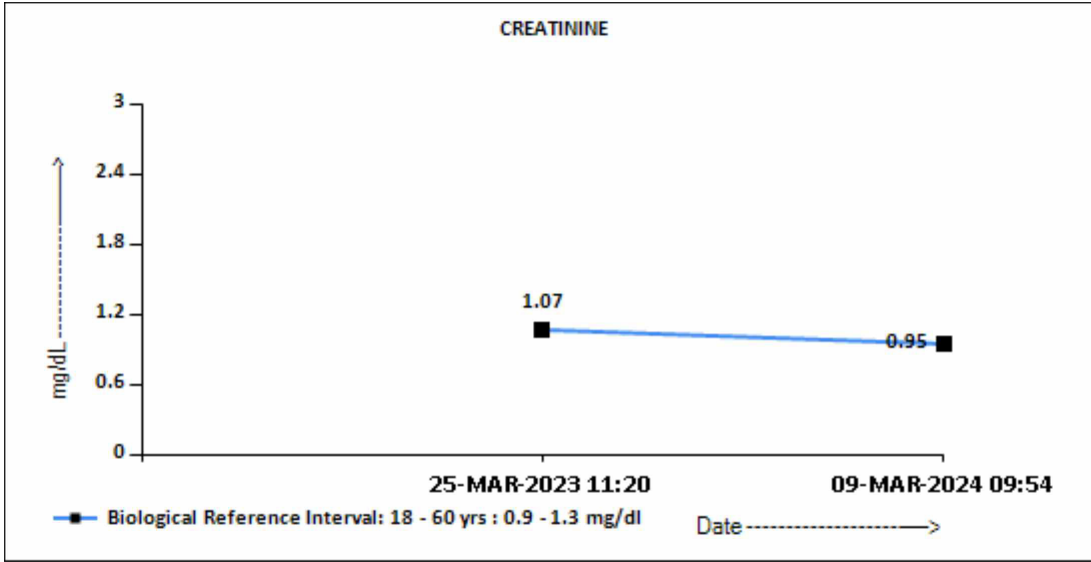

GLUCOSE, POST-PRANDIAL, PLASMA

GLUCOSE, POST-PRANDIAL, PLASMA 126

Diabetes Mellitus : > or = 200. mg/dL
Impaired Glucose tolerance/
Prediabetes : 140 - 199.
Hypoglycemia : < 55.

METHOD : HEXOKINASE

PRASEEDA S NAIR
BIOCHEMIST



View Details



View Report

PERFORMED AT :
DDRC AGILUS PATHLABS LIMITED

GANDHI NAGAR, KTM
KERALA, INDIA
Tel : 93334 93334
Email : customercare.ddrc@agilus.in



Patient Ref. No. 66600008144786



MC-6221

PATIENT NAME : KANNAN T P

REF. DOCTOR : DR. MEDIWHEEL

CODE/NAME & ADDRESS : CA00010147 -
MEDIWHEEL ARCOFEMI HEALTHCARE LIMITED
F701A, LADO SARAI, NEW DELHI,SOUTH DELHI,
DELHI,
SOUTH DELHI 110030
8800465156

ACCESSION NO : 4036XC001543
PATIENT ID : KANNM2402874036
CLIENT PATIENT ID:
ABHA NO :

AGE/SEX : 37 Years Male
DRAWN :
RECEIVED : 09/03/2024 08:10:45
REPORTED : 09/03/2024 18:26:04

Test Report Status	Final	Results	Units
--------------------	-------	---------	-------

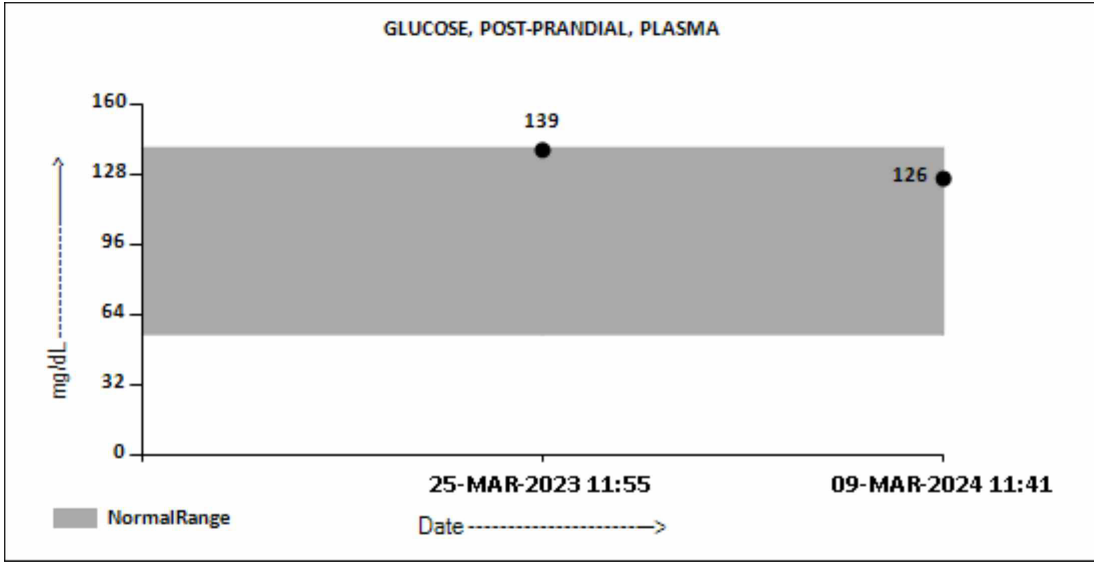

GLUCOSE FASTING,FLUORIDE PLASMA

FBS (FASTING BLOOD SUGAR) 121

Diabetes Mellitus : > or = 126. mg/dL
Impaired fasting Glucose/
Prediabetes : 101 - 125.
Hypoglycemia : < 55.

METHOD : HEXOKINASE

PRASEEDA S NAIR
BIOCHEMIST



View Details



View Report

PERFORMED AT :
DDRC AGILUS PATHLABS LIMITED

GANDHI NAGAR, KTM
KERALA, INDIA
Tel : 93334 93334
Email : customercare.ddrc@agilus.in



Patient Ref. No. 66600008144786



PATIENT NAME : KANNAN T P

REF. DOCTOR : DR. MEDIWHEEL

CODE/NAME & ADDRESS : CA00010147 -
MEDIWHEEL ARCOFEMI HEALTHCARE LIMITED
F701A, LADO SARAI, NEW DELHI,SOUTH DELHI,
DELHI,
SOUTH DELHI 110030
8800465156

ACCESSION NO : 4036XC001543
PATIENT ID : KANNM2402874036
CLIENT PATIENT ID:
ABHA NO :

AGE/SEX : 37 Years Male
DRAWN :
RECEIVED : 09/03/2024 08:10:45
REPORTED : 09/03/2024 18:26:04

Test Report Status	Final	Results	Units
--------------------	-------	---------	-------

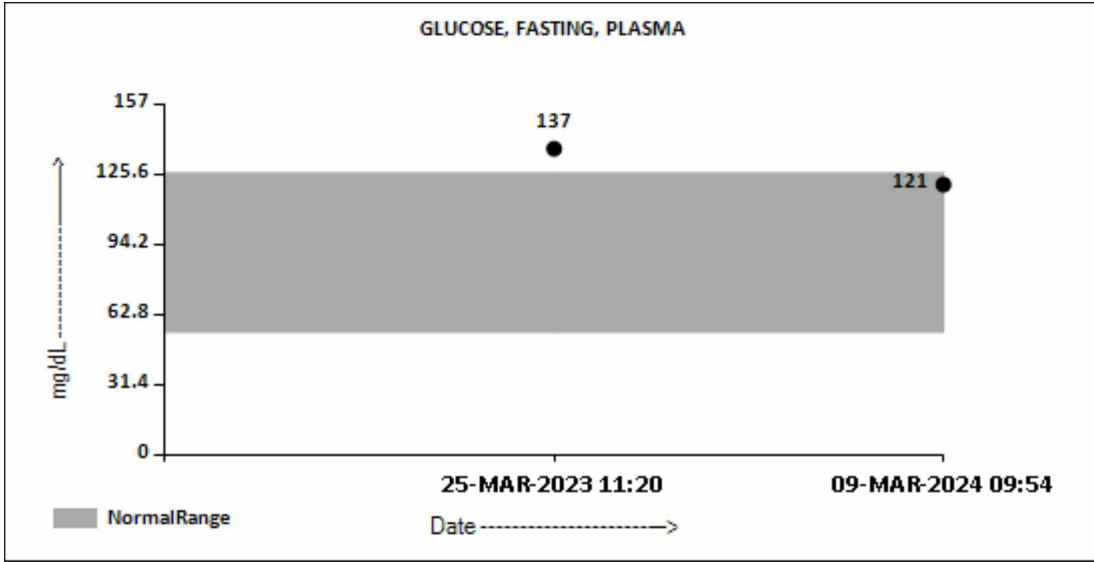

LIVER FUNCTION TEST WITH GGT

BILIRUBIN, TOTAL	0.38	General Range : < 1.1	mg/dL
METHOD : DIAZO METHOD			
BILIRUBIN, DIRECT	0.16	General Range : < 0.3	mg/dL
METHOD : DIAZO METHOD			
BILIRUBIN, INDIRECT	0.22	0.00 - 1.00	mg/dL
TOTAL PROTEIN	6.6	Ambulatory : 6.4 - 8.3 Recumbant : 6 - 7.8	g/dL
ALBUMIN	4.3	20-60yrs : 3.5 - 5.2	g/dL
GLOBULIN	2.3	2.0 - 4.1	g/dL
ALBUMIN/GLOBULIN RATIO	1.9	1.0 - 2.0	RATIO
ASPARTATE AMINOTRANSFERASE (AST/SGOT)	10	Adults : < 40	U/L
ALANINE AMINOTRANSFERASE (ALT/SGPT)	15	Adults : < 45	U/L
ALKALINE PHOSPHATASE	111	Adult(<60yrs) : 40 - 130	U/L
GAMMA GLUTAMYL TRANSFERASE (GGT)	18	Adult (male) : < 60	U/L

TOTAL PROTEIN, SERUM

PRASEEDA S NAIR
BIOCHEMIST



View Details



View Report

PERFORMED AT :
DDRC AGILUS PATHLABS LIMITED

GANDHI NAGAR, KTM
KERALA, INDIA
Tel : 93334 93334
Email : customercare.ddrc@agilus.in



Patient Ref. No. 66600008144786



PATIENT NAME : KANNAN T P

REF. DOCTOR : DR. MEDIWHEEL

CODE/NAME & ADDRESS : CA00010147 -
MEDIWHEEL ARCOFEMI HEALTHCARE LIMITED
F701A, LADO SARAI, NEW DELHI,SOUTH DELHI,
DELHI,
SOUTH DELHI 110030
8800465156

ACCESSION NO : 4036XC001543
PATIENT ID : KANNM2402874036
CLIENT PATIENT ID:
ABHA NO :

AGE/SEX : 37 Years Male
DRAWN :
RECEIVED : 09/03/2024 08:10:45
REPORTED : 09/03/2024 18:26:04

Test Report Status	Final	Results	Units
--------------------	-------	---------	-------

TOTAL PROTEIN 6.6 Ambulatory : 6.4 - 8.3 g/dL
Recumbant : 6 - 7.8
METHOD : COLORIMETRIC

URIC ACID, SERUM

URIC ACID 7.4 Adults : 3.4-7 mg/dL
METHOD : URICASE

BLOOD UREA NITROGEN (BUN), SERUM

BLOOD UREA NITROGEN 15 Adult(<60 yrs) : 6 to 20 mg/dL

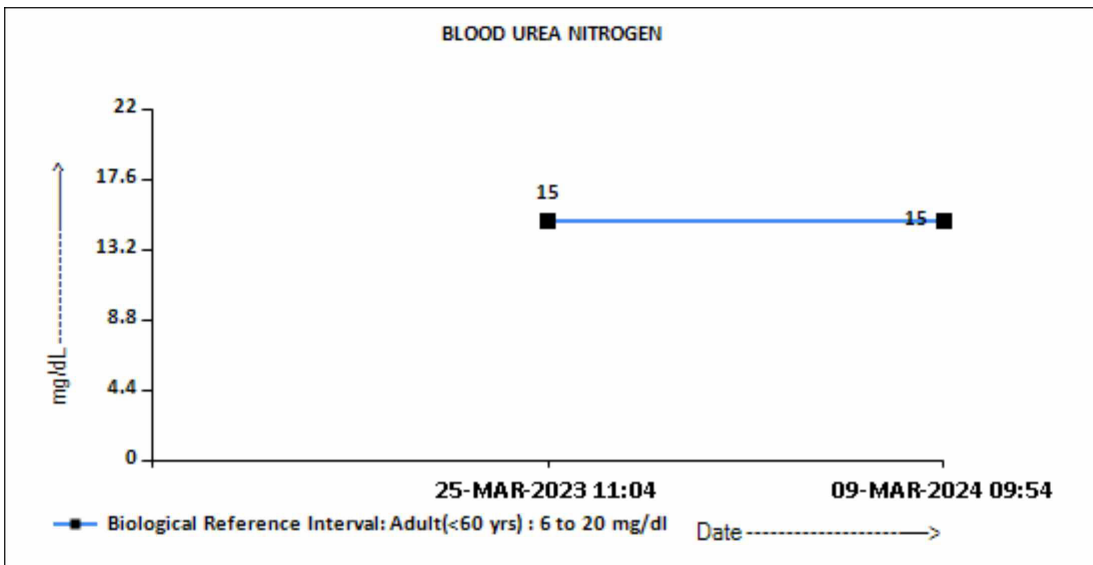

BIOCHEMISTRY - LIPID

MEDIWHEEL HEALTH CHEKUP BELOW 40(M)TMT

LIPID PROFILE, SERUM

CHOLESTEROL 186 Desirable : < 200 mg/dL
Borderline : 200-239

PRASEEDA S NAIR
BIOCHEMIST



View Details



View Report

PERFORMED AT :
DDRC AGILUS PATHLABS LIMITED

GANDHI NAGAR, KTM
KERALA, INDIA
Tel : 93334 93334
Email : customercare.ddrc@agilus.in



Patient Ref. No. 66600008144786



PATIENT NAME : KANNAN T P

REF. DOCTOR : DR. MEDIWHEEL

CODE/NAME & ADDRESS : CA00010147 -
MEDIWHEEL ARCOFEMI HEALTHCARE LIMITED
F701A, LADO SARAI, NEW DELHI,SOUTH DELHI,
DELHI,
SOUTH DELHI 110030
8800465156

ACCESSION NO : **4036XC001543**
PATIENT ID : KANNM2402874036
CLIENT PATIENT ID:
ABHA NO :

AGE/SEX : 37 Years Male
DRAWN :
RECEIVED : 09/03/2024 08:10:45
REPORTED : 09/03/2024 18:26:04

Test Report Status	Final	Results	Units
METHOD : CHOD-POD			
TRIGLYCERIDES	97	High : >or= 240 Normal : < 150 High : 150-199 Hypertriglyceridemia : 200-499 Very High : > 499	mg/dL
METHOD : GPO - PAP			
HDL CHOLESTEROL	48	General range : 40-60	mg/dL
METHOD : HOMOGENOUS DIRECT ENZYMATIC COLORIMETRIC			
LDL CHOLESTEROL, DIRECT	126	Optimum : < 100 Above Optimum : 100-129 Borderline High : 130-159 High : 160-189 Very High : >or= 190	mg/dL
METHOD : HOMOGENOUS DIRECT ENZYMATIC COLORIMETRIC			
NON HDL CHOLESTEROL	138 High	Desirable: Less than 130 Above Desirable: 130 - 159 Borderline High: 160 - 189 High: 190 - 219 Very high: > or = 220	mg/dL
METHOD : CALCULATED PARAMETER			
VERY LOW DENSITY LIPOPROTEIN	19.4	< or = 30.0	mg/dL
METHOD : CALCULATED PARAMETER			
CHOL/HDL RATIO	3.9	3.30 - 4.40	
METHOD : CALCULATED PARAMETER			
LDL/HDL RATIO	2.6	0.5 - 3.0	
METHOD : CALCULATED PARAMETER			

SPECIALISED CHEMISTRY - HORMONE

MEDIWHEEL HEALTH CHEKUP BELOW 40(M)TMT

THYROID PANEL, SERUM

T3	71.76	20-50 yrs : 60-181	ng/dL
METHOD : CLIA			
T4	4.00	>20 yrs : 3.2-12.6	µg/dl
METHOD : CLIA			

PRASEEDA S NAIR
BIOCHEMIST



View Details



View Report

PERFORMED AT :
DDRC AGILUS PATHLABS LIMITED

GANDHI NAGAR, KTM
KERALA, INDIA
Tel : 93334 93334
Email : customercare.ddrc@agilus.in



Patient Ref. No. 66600008144786



PATIENT NAME : KANNAN T P

REF. DOCTOR : DR. MEDIWHEEL

CODE/NAME & ADDRESS : CA00010147 -

MEDIWHEEL ARCOFEMI HEALTHCARE LIMITED
F701A, LADO SARAI, NEW DELHI,SOUTH DELHI,
DELHI,
SOUTH DELHI 110030
8800465156

ACCESSION NO : **4036XC001543**

PATIENT ID : KANNM2402874036

CLIENT PATIENT ID:

ABHA NO :

AGE/SEX : 37 Years Male

DRAWN :

RECEIVED : 09/03/2024 08:10:45

REPORTED : 09/03/2024 18:26:04

Test Report Status	Final	Results	Units
TSH 3RD GENERATION		3.770	18-49 yrs : 0.4-4.2
METHOD : CLIA			μIU/mL

CLINICAL PATH - URINALYSIS

MEDIWHEEL HEALTH CHEKUP BELOW 40(M)TMT

PHYSICAL EXAMINATION, URINE

COLOR	PALE YELLOW
METHOD : MACROSCOPY	
APPEARANCE	CLEAR
METHOD : MACROSCOPY	

CHEMICAL EXAMINATION, URINE

PH	5.0	4.8 - 7.4
METHOD : DIPSTICK		
SPECIFIC GRAVITY	1.025	1.015 - 1.030
METHOD : PKA CHANGE IN RELATION TO IONIC CONCENTRATION		
PROTEIN	NOT DETECTED	NOT DETECTED
METHOD : PROTEIN ERROR OF INDICATORS WITH REFLECTANCE		
GLUCOSE	NOT DETECTED	NOT DETECTED
METHOD : GOD-POD METHOD		
KETONES	NOT DETECTED	NOT DETECTED
METHOD : NITROPRUSSIDE REACTION		
BLOOD	NOT DETECTED	NOT DETECTED
METHOD : DIPSTICK		
BILIRUBIN	NOT DETECTED	NOT DETECTED
METHOD : AZO COUPLING METHOD		
UROBILINOGEN	NORMAL	NORMAL
METHOD : EHRlich REACTION REFLECTANCE		

MICROSCOPIC EXAMINATION, URINE

RED BLOOD CELLS	NOT DETECTED	NOT DETECTED	/HPF
-----------------	--------------	--------------	------

PRASEEDA S NAIR
BIOCHEMIST

Prof. Dr. A. VIJAYALAKSHMI
MBBS ,MD (path)
Formerly Professor of Pathology
MCH
Reg.No-2306

Page 11 Of 12



View Details



View Report

PERFORMED AT :
DDRC AGILUS PATHLABS LIMITED

GANDHI NAGAR, KTM
KERALA, INDIA
Tel : 93334 93334
Email : customercare.ddrc@agilus.in



Patient Ref. No. 66600008144786



PATIENT NAME : KANNAN T P

REF. DOCTOR : DR. MEDIWHEEL

CODE/NAME & ADDRESS : CA00010147 -
MEDIWHEEL ARCOFEMI HEALTHCARE LIMITED
F701A, LADO SARAI, NEW DELHI,SOUTH DELHI,
DELHI,
SOUTH DELHI 110030
8800465156

ACCESSION NO : **4036XC001543**
PATIENT ID : KANNM2402874036
CLIENT PATIENT ID:
ABHA NO :

AGE/SEX : 37 Years Male
DRAWN :
RECEIVED : 09/03/2024 08:10:45
REPORTED : 09/03/2024 18:26:04

Test Report Status	<u>Final</u>	Results		Units
WBC		0-1	0-5	/HPF
METHOD : LIGHT MICROSCOPY				
EPITHELIAL CELLS		NOT DETECTED	NOT DETECTED	/HPF
CASTS		NOT DETECTED		
CRYSTALS		NOT DETECTED		
BACTERIA		NOT DETECTED	NOT DETECTED	
YEAST		NOT DETECTED	NOT DETECTED	
METHOD : LIGHT MICROSCOPY				

****End Of Report****

Please visit <https://ddrcagilus.com> for related Test Information for this accession

Prof.Dr.A.VIJAYALAKSHMI
MBBS ,MD (path)
Formerly Professor of Pathology
MCH
Reg.No-2306

PERFORMED AT :
DDRC AGILUS PATHLABS LIMITED

GANDHI NAGAR, KTM
KERALA, INDIA
Tel : 93334 93334
Email : customercare.ddrc@agilus.in



View Details



View Report



Patient Ref. No. 66600008144786

If the examinee is suffering from an acute life threatening situation, you may be obliged to disclose the result of the medical examination to the examinee.

1. Name of the examinee	:	Mr./Mrs./Ms. Kannan T.P.
2. Mark of Identification	:	(Mole/Scar/any other (specify location)): Mole on Right chest
3. Age/Date of Birth	:	27/02/87 Gender: F/M
4. Photo ID Checked	:	(Passport/Election Card/PAN Card/Driving Licence/Company ID)

PHYSICAL DETAILS:

a. Height 1.76 (cms)	b. Weight 11.2 (Kgs)	c. Girth of Abdomen 1.21 (cms)
d. Pulse Rate 72 (/Min)	e. Blood Pressure: 130/80	Systolic 130 Diastolic 80
	1 st Reading	130 80
	2 nd Reading	130 80

FAMILY HISTORY:

Relation	Age if Living	Health Status	If deceased, age at the time and cause
Father			66
Mother	54	BP & Diabetic	
Brother(s)	—		
Sister(s)	—		

HABITS & ADDICTIONS: Does the examinee consume any of the following?

Tobacco in any form	Sedative	Alcohol
—	—	—

PERSONAL HISTORY

- | | |
|---|---|
| a. Are you presently in good health and entirely free from any mental or Physical impairment or deformity. If No, please attach details. Y/N | c. During the last 5 years have you been medically examined, received any advice or treatment or admitted to any hospital? Y/N |
| b. Have you undergone/been advised any surgical procedure? Y/N | d. Have you lost or gained weight in past 12 months? Y/N |

Have you ever suffered from any of the following?

- | | |
|--|---|
| • Psychological Disorders or any kind of disorders of the Nervous System? Y/N | • Any disorder of Gastrointestinal System? Y/N |
| • Any disorders of Respiratory system? Y/N | • Unexplained recurrent or persistent fever, and/or weight loss Y/N |
| • Any Cardiac or Circulatory Disorders? Y/N | • Have you been tested for HIV/HBsAg / HCV before? If yes attach reports Y/N |
| • Enlarged glands or any form of Cancer/Tumour? Y/N | • Are you presently taking medication of any kind? Y/N |
| • Any Musculoskeletal disorder? Y/N | |

- Any disorders of Urinary System? Y/N
 - Any disorder of the Eyes, Ears, Nose, Throat or Mouth & Skin Y/N
Short Sight
- FOR FEMALE CANDIDATES ONLY**
- a. Is there any history of diseases of breast/genital organs? Y/N
 - b. Is there any history of abnormal PAP Smear/Mammogram/USG of Pelvis or any other tests? (If yes attach reports) Y/N
 - c. Do you suspect any disease of Uterus, Cervix or Ovaries? Y/N
 - d. Do you have any history of miscarriage/abortion or MTP Y/N
 - e. For Parous Women, were there any complication during pregnancy such as gestational diabetes, hypertension etc Y/N
 - f. Are you now pregnant? If yes, how many months? Y/N
5/12/15

CONFIDENTIAL COMMENTS FROM MEDICAL EXAMINER

- Was the examinee co-operative? Y/N
- Is there anything about the examinee's health, lifestyle that might affect him/her in the near future with regard to his/her job? Y/N
- Are there any points on which you suggest further information be obtained? Y/N
- Based on your clinical impression, please provide your suggestions and recommendations below;

Grade II fatty liver — lifestyle modification advised

- Do you think he/she is **MEDICALLY FIT** or **UNFIT** for employment.
- FIT*

MEDICAL EXAMINER'S DECLARATION

I hereby confirm that I have examined the above individual after verification of his/her identity and the findings stated above are true and correct to the best of my knowledge.

Name & Signature of the Medical Examiner : *Dr. Austin Varghees*

Seal of Medical Examiner : *[Signature]*
Dr. Austin Varghees
MBBS
TCMC Reg. No:77017



Name & Seal of DDRC SRL Branch :

Date & Time :

DDRC agilus Pathlabs Limited.

Corp. Office : Express House, Second Floor, Opp. Pothys Silks, Banerjee Road, Kaloor -682017
Contact :- 93334 93334, Web :- www.ddrcagilus.com Email :- info.ddrc@agilus.in

From,

T.P Kannan,
 Medical
 Health checkup
 (BOBE 13953).

To,

DDRC
 Opposite medical
 College Kottayam

Dear Sir/Madam.

Due to my personal requirement I am not
 able to attend my TMT session
 scheduled on 9/3/24 2.30pm in connection
 with medical health checkup Puley.

Sincerely,

 Kannan T.P.
 9/3/24.



OPHTHALMOLOGY REPORT

ACCESSION NO: 4036XC001543

This is to certify that I have examined

MR/MS KANNAN T.P Aged 37/M and

His / her visual standard is as follows.

Acuity of Vision

For Far R 6/24
L 6/24

With Specs Rt > 6/6
Lt

For Near R N12
L N10

With Specs Rt > N6
Lt

Colour Vision NORMAL

DATE 9/03/2024



Vineel
OPTOMETRIST

R

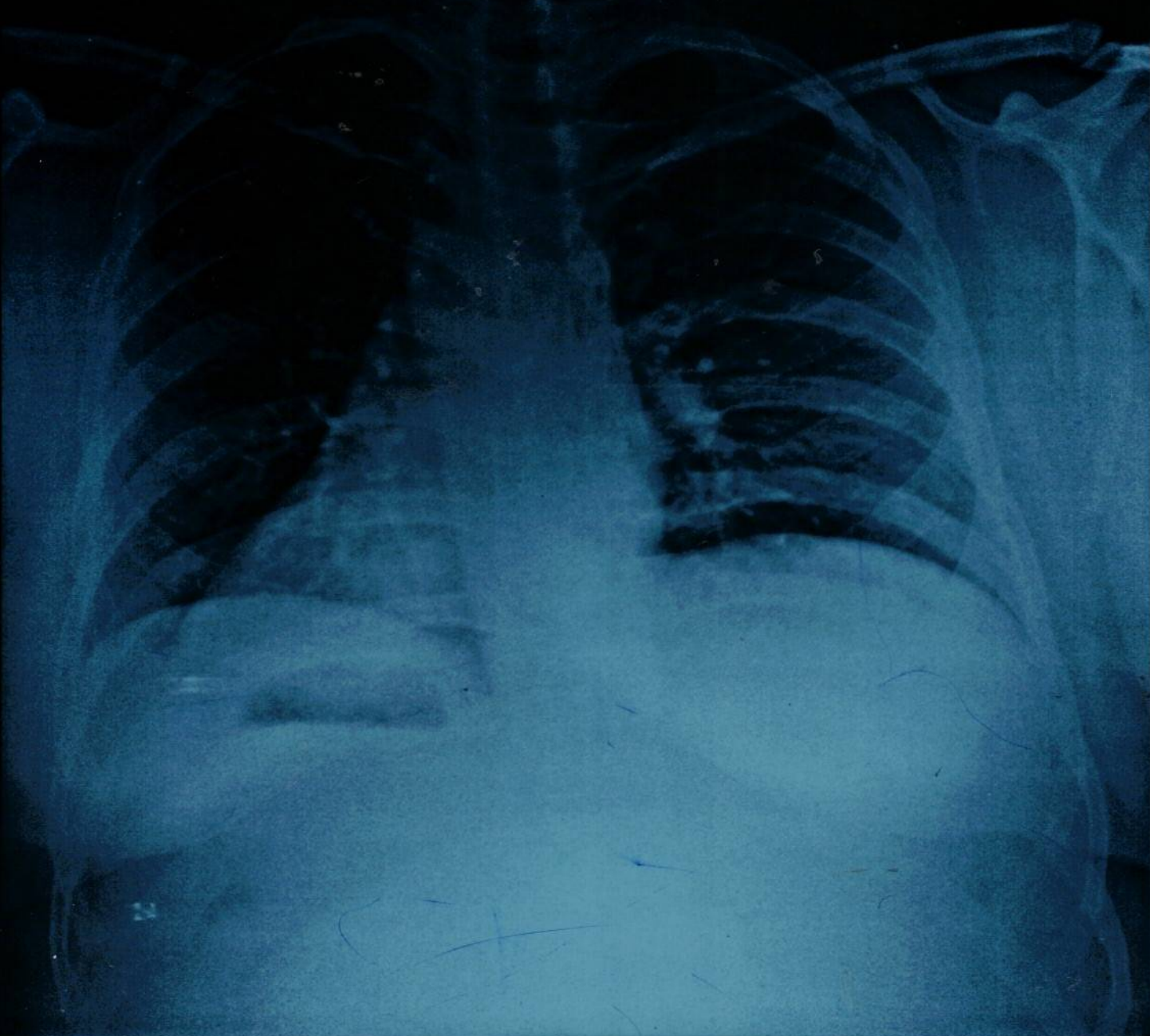

DRC AGILUS DIAGNOSTICS, GANDHI NAGAR, KOTTAYAM
KANNAN T P 37Y 6781 M CHEST P A 09-03-2024 10:20 AM

X - RAY CHEST - PA

ACCESSION NO : 4036XC001543

NAME : KANNAN T P

AGE : 37

SEX : MALE

DATE : 9/03/2024

COMPANY : MEDIWHEEL

EXPOSURE : GOOD

POSITIONING : CENTRAL

SOFT TISSUES : NORMAL

LUNG FIELDS : NORMAL

HEART SHADOW : NORMAL

CARDIOPHRENIC ANGLE : NO OBLITERATION

COSTOPHRENIC ANGLE : NO OBLITERATION

HILUM : NORMAL

OTHERS : NIL

OPINION : NORMAL CHEST X- RAY



Dr. Austin Varghees
Dr. Austin Varghees
MBBS
TCMC Reg. No: 77017

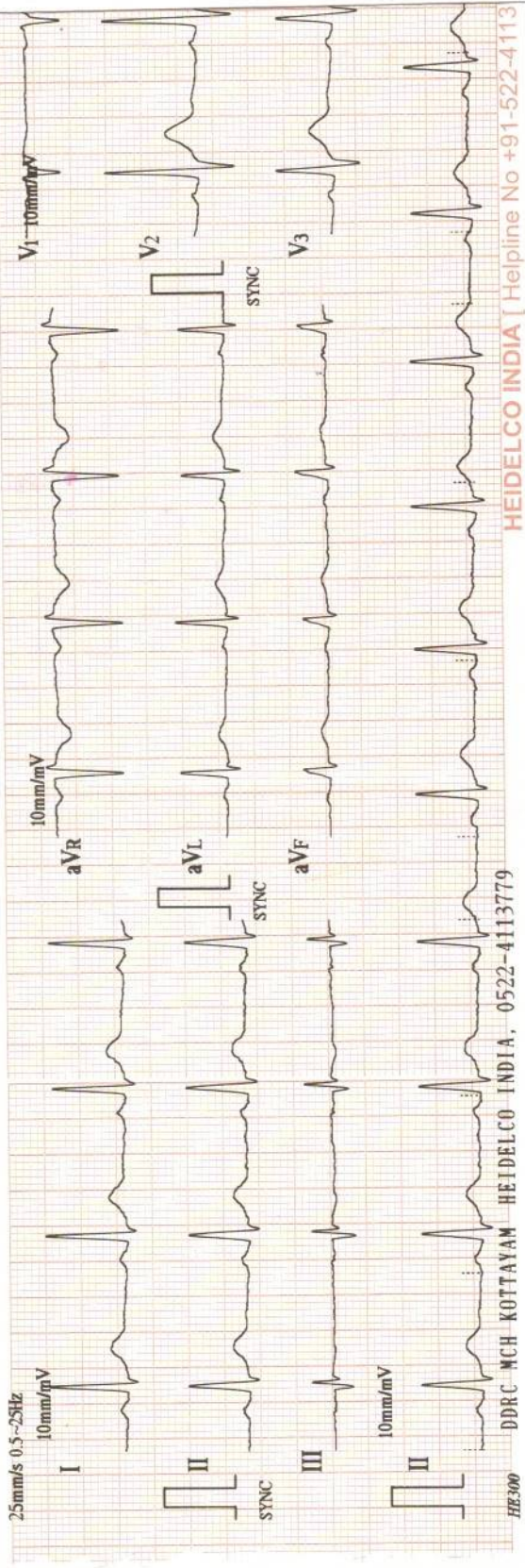

HEIDELCO INDIA | Helpline No +91-522-4113

DDRC MCH KOTTAYAM HEIDELCO INDIA, 0522-4113779

HE300

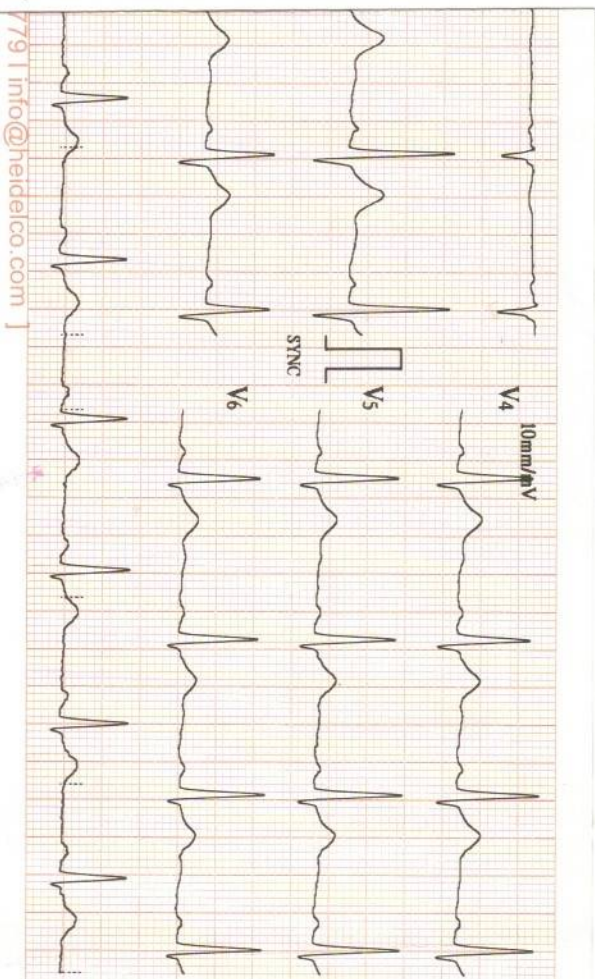

09/03/2024 13:44
 ID : 4845
 Name: KANNAN
 TP
 Sex : Male
 Age : 37

HR	: 72	bpm
R-R	: 826	ms
P-R	: 153	ms
QRS	: 105	ms
QT/QTc	: 357/392	ms
P/QRS/T	: 33/30/22	°
RV5/SV1	: 1.170/0.480	mV
RV5-SV1	: 1.650	mV

V2-002(BIOS-V2-004/AMP-V1-006)



Machine Interpretation Only
 Confirm with Physician

Physician:

ECG REPORT

ACCESSION NO : 4036XC001543

NAME : KANNAN T P

AGE : 37

SEX : MALE

DATE : 09/03/2024

COMPANY : MEDIWHEEL

RATE : 72 BPM

RHYTHM : NORMAL SINUS RHYTHM

P. WAVE : NORMAL

P-R INTERVAL : 153MS

Q,R,S,T. WAVES : NORMAL

AXIS : NORMAL

ARRHYTHMIAS : NIL

QT INTERVAL : 357 MS

OTHERS : NIL

OPINION : NORMAL ECG



Dr. Austin Varghees
MBBS
TCMC Reg. No:77017

Name: KANNAN T P
 Age/Sex:- 37 yrs/M
 Accession No: 4036XC001543

Report Date: 09.03.2024
 Ref.by: Mediwheel

USG ABDOMEN & PELVIS

OBSERVATIONS:

Suboptimal study due to patients body habitus.

Liver: Normal in size (13.4 cm). Shows **increased parenchymal echotexture**. No focal parenchymal lesion noted. The biliary radicals appear normal. Portal vein is normal.

Gall bladder: Partially distended..

CBD: Not dilated.

Spleen: Normal in size (9.9 cm) and echotexture. No focal lesion.

Pancreas: Obscured by bowel gas.

Kidneys: Right kidney measures 10.8 x 5.4 cm.

Normal in position & size. Cortical echogenicity is normal. There is good cortico-medullary differentiation. No calculus or mass lesion seen. No hydronephrosis.

Left kidney measures 11.0 x 4.7 cm.

Normal in position & size. Cortical echogenicity is normal. There is good cortico-medullary differentiation. No calculus or mass lesion seen. No hydronephrosis.

Ureters: Not dilated.

Urinary Bladder: Minimally distended,

Prostate: Visualized prostate appears grossly normal.

Others: No free fluid in the peritoneal cavity.

IMPRESSION:

➤ **Grade II fatty liver.**



Dr. JACOB PAUL, MBBS, DMRD (DNB)
 Radiologist

Note: This is radiological opinion and not the final diagnosis. Ultrasound is limited by patient adiposity, bowel gas and correlate clinically and investigate further as needed.

Name
Birth Date
Gender

53
KANNAN
Other

Exam

Accession #
Exam Date
Description
Sonographer

0903202

[2D] G46/108dB/FA10/P90/FS1 1



[2D] G40/108dB/FA10/P90/FS1 1



[2D] G47/108dB/FA10/P90/FS1 1

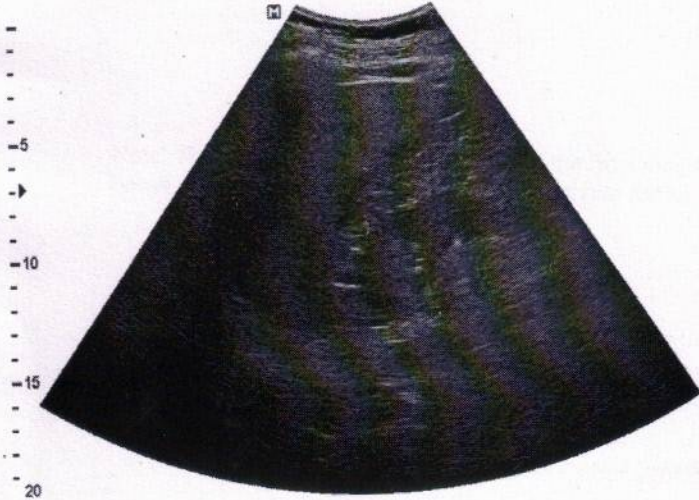

[2D] G50/108dB/FA10/P90/FS1 1

