



ಭಾರತ ಸರ್ಕಾರ

GOVERNMENT OF INDIA



ಅಜಯ್ ಎಸ್ ಆರ್
Ajay S R
ಹುಟ್ಟಿದ ವರ್ಷ / Year of Birth : 1989
ಪುರುಷ / Male

5228 8936 6238



ಆಧಾರ್ - ಶ್ರೀಸಾಮಾನ್ಯನ ಅಧಿಕಾರ



Bangalore Diagnostics & Multi-Speciality Centre

NABL Accreditation Certificate Number : MC - 5539

198, 12th Main, 3rd Block, (Above Namma MTR, Next to SBI), Rajajinagar, Bangalore- 560 010.
Ph. : 080-23505407, 9448079978 e-mail : bangalore.d.s@gmail.com



SUMMARY REPORT

NAME ::	Ajay S.R
EMPLOYEE ID::	
REF.BY::	Bank of Baroda
AGE::	34 yrs
GENDER::	Male.
DATE::	09/03/2024
HEIGHT (in cms)::	167
WEIGHT (in kgs)::	85
BMI::	30.57
WAIST CIRCUMFERENCE (in cms)::	97
HIP CIRCUMFERENCE (in cms)::	106
WAIST TO HIP RATIO::	0.915 : 1.0
BLOOD PRESSURE (mm hg)::	128/87

The client is healthy & Physically fit.

VISION TESTING

	RE	LE
Distant	6/60	6/60
with Glasses	6/6	6/6.
Near vision	N/G	N/G.
Color vision - BE	normal	

Healthe

Dr. MAHADEVA. K.C.
M.D., (Path)
KMC. No.: 17647



Bangalore Diagnostics & Multi-Speciality Centre

Quality Assurance : EQAP from AIIMS & CMC- Vellore

Quality. Trust. Since 1982.

198, 12th Main, 3rd Block, (Above Namma MTR, Next to SBI), Rajajinagar, Bangalore- 560 010.

Ph. : 080-23505407, 9448079978 e-mail : bangalore.d.s@gmail.com

Name : **Mr. AJAY S R (C 10346)**
AGE/SEX : 34 Yrs / Male
REFERRED BY : **Dr. BANK OF BARODA**

REG/LAB NO. : 24030073 / 3244
DATE OF COLLECTION : 09-03-2024 at 08:46 AM
DATE OF DISPATCH : 09-03-2024 at 12:59 PM



TEST PARAMETER	RESULT	REFERENCE RANGE	SPECIMEN
BLOOD GROUP	"O"		
RH TYPE	POSITIVE		

Dr. MAHADEVA K C
M.D.(Path) . KMC reg. no.1764
Pathologist

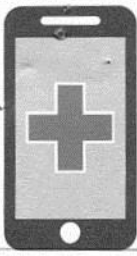

Bangalore Diagnostics & Multi-Speciality Centre

Quality Assurance : EQAP from AIIMS & CMC- Vellore

Quality. Trust. Since 1982.

198, 12th Main, 3rd Block, (Above Namma MTR, Next to SBI), Rajajinagar, Bangalore- 560 010.

Ph. : 080-23505407, 9448079978 e-mail : bangalore.d.s@gmail.com

Name : **Mr. AJAY S R (C 10346)**

REG/LAB NO. : 24030073 / 3244

AGE/SEX : 34 Yrs / Male

DATE OF COLLECTION : 09-03-2024 at 08:46 AM

REFERRED BY : **Dr. BANK OF BARODA**

DATE OF DISPATCH : 09-03-2024 at 12:59 PM



TEST PARAMETER	RESULT	REFERENCE RANGE	SPECIMEN
COMPLETE BLOOD COUNT (CBC with ESR)			
HAEMOGLOBIN <i>Cyanmethomoglobin</i>	17.3 gm/dl	13 - 18 gm/dl	K3 EDTA Whole Blood
TOTAL W.B.C <i>impedance</i>	10300 cells/cumm	4000 - 11000 cells/cumm	K3 EDTA Whole Blood
DIFFERENTIAL COUNT			
NEUTROPHILS <i>Impedance Followed by Microscopy</i>	55.5 %	40 - 75 %	K3 EDTA Whole Blood
LYMPHOCYTES <i>Impedance Followed by Microscopy</i>	34.0 %	20 - 45 %	K3 EDTA Whole Blood
EOSINOPHILS <i>Impedance Followed by Microscopy</i>	3.5 %	2 - 8 %	K3 EDTA Whole Blood
MONOCYTES <i>Impedance Followed by Microscopy</i>	6.5 %	1 - 10 %	K3 EDTA Whole Blood
BASOPHIL <i>Impedance Followed by Microscopy</i>	0.5 %	0 - 2 %	K3 EDTA Whole Blood
PLATELET COUNT <i>IMPEDANCE</i>	3.86 Lakhs/cumm	1.5 - 4.5 Lakhs/cumm	K3 EDTA Whole Blood
R.B.C <i>IMPEDANCE</i>	5.96 mill/cumm	4.5 - 6.5 mill/cumm	K3 EDTA Whole Blood
P.C.V	52.3 %	40 - 54 %	K3 EDTA Whole Blood
M.C.V <i>Impedance Spicific Lyse Action(Calculated Parameter)</i>	88 fl	77 - 96 fl	K3 EDTA Whole Blood
M.C.H <i>Impedance Spicific Lyse Action(Calculated Parameter)</i>	29.1 pg	26 - 32 pg	K3 EDTA Whole Blood
M.C.H.C <i>Impedance Spicific Lyse Action(Calculated Parameter)</i>	33.1 %	31 - 36 %	K3 EDTA Whole Blood
ESR	07 mm/hr	0 - 15 mm/hr	K3 EDTA Whole Blood

Dr. MAHADEVA K C
M.D.(Path) . KMC reg. no.176
Pathologist

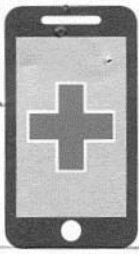

Bangalore Diagnostics & Multi-Speciality Centre

Quality Assurance : EQAP from AIIMS & CMC- Vellore

Quality. Trust. Since 1982.

198, 12th Main, 3rd Block, (Above Namma MTR, Next to SBI), Rajajinagar, Bangalore- 560 010.

Ph. : 080-23505407, 9448079978 e-mail : bangalore.d.s@gmail.com

Name : **Mr. AJAY S R (C 10346)**
AGE/SEX : 34 Yrs / Male
REFERRED BY : **Dr. BANK OF BARODA**

REG/LAB NO. : 24030073 / 3244
DATE OF COLLECTION : 09-03-2024 at 08:46 AM
DATE OF DISPATCH : 09-03-2024 at 12:59 PM



TEST PARAMETER	RESULT	REFERENCE RANGE	SPECIMEN
----------------	--------	-----------------	----------

FASTING BLOOD SUGAR <small>GOD POD</small>	93 mg/dl	70 - 99 mg/dl	SERUM
---	----------	---------------	-------

Special condition:

NORMAL PERSON FOR NON
DIABETIC :- 70-99 mg/dl
ADA RECOMMENDATION
FOR DIABETIC PERSON :- 80-
130 mg/dl

POST PRANDIAL BLOOD SUGAR (PPBS)

POST PRANDIAL BLOOD SUGAR <small>GOD POD</small>	105 mg/dl	70 - 140 mg/dl	FLUORIDE
---	-----------	----------------	----------

Special condition:

NORMAL PERSON WITHOUT
DIABETIC :- <140 mg/dl
ADA RECOMMENDATION
FOR DIABETIC :- <180 mg/dl
PRE DIABETIC PERSON :-
140-199 mg/dl

HbA1c (GLYCOSYLATED Hb)	5.5 %	4 - 6 %
-------------------------	-------	---------

MEAN BLOOD GLUCOSE	108.3 mg/dl
--------------------	-------------

Degree of Control	HbA1c	MBG
Normal	< 5.7 %	140 or Below mg/dl
PRE DIABETIC	5.7-6.4 %	124-156 mg/dl
DIABETIC	>6.5%	158-188 mg/dl
Poor Control	> 8.0 %	>188 mg/dl

BUN

BLOOD UREA NITROGEN	10.7 mg/dl	7 - 18 mg/dl	SERUM
---------------------	------------	--------------	-------

Dr. MAHADEVA K C
M.D.(Path) . KMC reg. no.1764
Pathologist



Bangalore Diagnostics & Multi-Speciality Centre

Quality Assurance : EQAP from AIIMS & CMC- Vellore

Quality. Trust. Since 1982.

198, 12th Main, 3rd Block, (Above Namma MTR, Next to SBI), Rajajinagar, Bangalore- 560 010.

Ph. : 080-23505407, 9448079978 e-mail : bangalore.d.s@gmail.com

Name : **Mr. AJAY S R (C 10346)**
AGE/SEX : 34 Yrs / Male
REFERRED BY : **Dr. BANK OF BARODA**

REG/LAB NO. : 24030073 / 3244
DATE OF COLLECTION : 09-03-2024 at 08:46 AM
DATE OF DISPATCH : 09-03-2024 at 12:59 PM



TEST PARAMETER	RESULT	REFERENCE RANGE	SPECIMEN
----------------	--------	-----------------	----------

LIPID PROFILE TEST (LPT)

TOTAL CHOLESTROL <small>CHOLESTEROL OXIDASE/PEROXIDASE METHOD</small>	202.1 mg/dl	DESIRABLE : ≤ 200 mg/dL BORDERLINE HIGH RISK : 200 - 240 mg/dL HIGH RISK : > 240 mg/dL	SERUM
--	-------------	---	-------

SERUM TRIGLYCERIDES <small>GLYCEROL PHOSPHATEOXIDASE/PEROXIDASE METHOD</small>	274.9 mg/dl	Desirable : < 200 mg/dL Borderline high risk : 200 - 400 mg/dL Elevated : > 400 mg/dL	SERUM
---	-------------	---	-------

HDL CHOLESTEROL - DIRECT	40.1 mg/dl	35 - 55 mg/dl	SERUM
--------------------------	------------	---------------	-------

LDL CHOLESTEROL - DIRECT <small>CALCULATION</small>	107.0 mg/dl	up to 150 mg/dl	SERUM
--	-------------	-----------------	-------

VLDL CHOLESTEROL <small>CALCULATION</small>	55.0 mg/dl	0 - 60 mg/dl	SERUM
--	------------	--------------	-------

TC/HDL <small>CALCULATION</small>	5.0		SERUM
--------------------------------------	-----	--	-------

LIVER FUNCTION TEST (LFT)

TOTAL BILIRUBIN <small>DIAZOTIZED SULPANILIC METHOD</small>	1.17 mg/dl	0 - 1 mg/dl	SERUM
--	------------	-------------	-------

DIRECT BILIRUBIN <small>DIAZOTIZED SULPANILIC METHOD</small>	0.21 mg/dl	0 - 0.25 mg/dl	SERUM
---	------------	----------------	-------

INDIRECT BILIRUBIN <small>CALCULATION</small>	0.96 mg/dl	0 - 0.75 mg/dl	SERUM
--	------------	----------------	-------

TOTAL PROTEIN <small>BIURET METHOD</small>	7.5 g/dl	6 - 8.5 g/dl	SERUM
---	----------	--------------	-------

SERUM ALBUMIN <small>BROMOCRESOL GREEN</small>	4.6 g/dl	3.5 - 5.2 g/dl	SERUM
---	----------	----------------	-------

SERUM GLOBULIN <small>CALCULATION</small>	2.9 g/dL	2.3 - 3.5 g/dL	SERUM
--	----------	----------------	-------

A/G RATIO <small>Calculated</small>	1.6	1 - 1.5	SERUM
--	-----	---------	-------

ASPARATE AMINOTRANSFERASE (SGOT/AST) <small>IFCC</small>	31.2 U/L	up to 40 U/L	SERUM
---	----------	--------------	-------

ALANINE AMINOTRANSFERASE (SGPT/ALT) <small>IFCC</small>	25.7 U/L	up to 40 U/L	SERUM
--	----------	--------------	-------

ALKALINE PHOSPHATASE <small>IFCC</small>	83.4 IU/L	40 - 129 IU/L	SERUM
---	-----------	---------------	-------

GGT	30.1 U/L	11 - 43 U/L	SERUM
-----	----------	-------------	-------

SERUM CREATININE

SERUM CREATININE <small>JAFFE'S METHOD</small>	1.04 mg/dL	0.7 - 1.4 mg/dL	SERUM
---	------------	-----------------	-------

SERUM URIC ACID

SERUM URIC ACID <small>URICASE/PEROXIDASE METHOD.</small>	5.72 mg/dL	3.5 - 7.2 mg/dL	SERUM
--	------------	-----------------	-------

Dr. MAHADEVA K C
M.D.(Path) . KMC reg. no.1764
Pathologist



Bangalore Diagnostics & Multi-Speciality Centre

Quality Assurance : EQAP from AIIMS & CMC- Vellore

Quality. Trust. Since 1982.

198, 12th Main, 3rd Block, (Above Namma MTR, Next to SBI), Rajajinagar, Bangalore- 560 010.

Ph. : 080-23505407, 9448079978 e-mail : bangalore.d.s@gmail.com

Name : **Mr. AJAY S R (C 10346)**
AGE/SEX : 34 Yrs / Male
REFERRED BY : **Dr. BANK OF BARODA**

REG/LAB NO. : 24030073 / 3244
DATE OF COLLECTION : 09-03-2024 at 08:46 AM
DATE OF DISPATCH : 09-03-2024 at 12:59 PM



TEST PARAMETER	RESULT	REFERENCE RANGE	SPECIMEN
COMPLETE URINE ANALYSIS			
PHYSICAL CHARACTERS			
COLOUR	YELLOW		
CLARITY/TURBIDITY	CLEAR		
SPECIFIC GRAVITY	1.018		
CHEMICAL CONSTITUENTS			
PROTEIN	NIL		
GLUCOSE	NIL		
BILE SALTS	ABSENT		
BILE PIGMENTS	ABSENT		
MICROSCOPY			
PUS CELLS	0 - 1 /hpf		
EPITHELIAL CELLS	OCC		
RBCs	ABSENT /hpf		
CASTS	NIL		
CRYSTALS	NIL		
FASTING URINE SUGAR	NIL		
POST PRANDIAL URINE SUGAR (PPUS)	NIL		

Dispatched by: Rupal

**** End of Report ****

Printed by: Rupal on 09-03-2024 at 12:59 PM

Dr. MAHADEVA K C
M.D.(Path) . KMC reg. no.1764
Pathologist

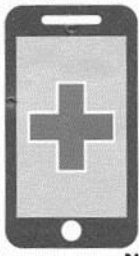

Bangalore Diagnostics & Multi-Speciality Centre

Quality Assurance : EQAP from AIIMS & CMC- Vellore

Quality. Trust. Since 1982.

198, 12th Main, 3rd Block, (Above Namma MTR, Next to SBI), Rajajinagar, Bangalore- 560 010.

Ph. : 080-23505407, 9448079978 e-mail : bangalore.d.s@gmail.com

NAME : AJAY S R (34Y/M)

REF. BY : BDL

TEST ASKED : T3-T4-USTSH

SAMPLE COLLECTED AT :

(5600101744), BANGLORE DIAGNOSTIC AND MULTISPECIALITY CENTRE, 198 3RD BLOCK 12TH MAIN : RAJAJINAGAR BANGLORE, 560010

TEST NAME	TECHNOLOGY	VALUE	UNITS	Bio. Ref. Interval.
TOTAL TRIIODOTHYRONINE (T3)	E.C.L.I.A	123	ng/dL	80-200
TOTAL THYROXINE (T4)	E.C.L.I.A	7.66	µg/dL	4.8-12.7
TSH - ULTRASENSITIVE	E.C.L.I.A	3.91	µIU/mL	0.54-5.30

The Biological Reference Ranges is specific to the age group. Kindly correlate clinically.

Method :

T3, T4 - Fully Automated Electrochemiluminescence Competitive Immunoassay
USTSH - Fully Automated Electrochemiluminescence Sandwich Immunoassay

Pregnancy reference ranges for TSH/USTSH :

Trimester || T3 (ng/dl) || T4 (µg/dl) || TSH/USTSH (µIU/ml)

1st || 83.9-196.6 || 4.4-11.5 || 0.1-2.5

2nd || 86.1-217.4 || 4.9-12.2 || 0.2-3.0

3rd || 79.9-186 || 5.1-13.2 || 0.3-3.5

References :

1. Carol Devilia, C I Parhon. First Trimester Pregnancy ranges for Serum TSH and Thyroid Tumor reclassified as Benign. Acta Endocrinol. 2016; 12(2) : 242 - 243
2. Kulhari K, Negi R, Kalra DK et al. Establishing Trimester specific Reference ranges for thyroid hormones in Indian women with normal pregnancy : New light through old window. Indian Journal of Contemporary medical research. 2019; 6(4)

Disclaimer : Results should always be interpreted using the reference range provided by the laboratory that performed the test. Different laboratories do tests using different technologies, methods and using different reagents which may cause difference. In reference ranges and hence it is recommended to interpret result with assay specific reference ranges provided in the reports. To diagnose and monitor therapy doses, it is recommended to get tested every time at the same Laboratory.

--- End of report ---

Sample Collected on (SCT) : 09 Mar 2024 10:00

Sample Received on (SRT) : 09 Mar 2024 12:41

Report Released on (RRT) : 09 Mar 2024 15:06

Sample Type : SERUM

Labcode : 0903087982/BAN03

Barcode : CB804546

Dr Syeda Sumaiya MD(Path)

Dr. Ashwin Mathew MD(Path)

Page : 1 of 1



Bangalore Diagnostics & Multi-Speciality Centre

NABL Accreditation Certificate Number : MC - 5539

198, 12th Main, 3rd Block, (Above Namma MTR, Next to SBI), Rajajinagar, Bangalore- 560 010.

Ph. : 080-23505407, 9448079978 e-mail : bangalore.d.s@gmail.com



Abdomino Pelvic Ultrasonography Scan Report

Name	Mr. Ajay S.R	Date: 09-03-2024
Age	34 Years	
Gender	Male	Referred By Bank of Baroda

Liver is normal in size, shape and echotexture.No focal alteration is evident.Intrahepatic biliary radicles, Common bile duct, Main Portal Vein and Hepatic Venous channels appeared normal.

Gall bladder is well distended. Normal in wall thickness, intraluminal contents appeared clear.No evidence of pericholecystic fluid collections.

Pancreas Head, Neck, Body and Tail is normal in size, contour and echotexture.Pancreatic duct appears normal.

Spleen appears normal in size, shape and echotexture.No evidence of Space Occupying Lesion.

	Bipolar Length	Cortical Thickness
Right Kidney	10.0 cm	1.9 cm
Left Kidney	10.0 cm	2.0 cm

Both kidneys appear normal in size, shape and echotexture.Cortex, Medulla & Collecting system appears normal.Cortico-Medullary differentiation is preserved.No Calculus ; No Hydronephrosis.

Ureters appear normal, no dilatation seen on both sides.

Urinary bladder normal in distension and contour.
Contents appeared clear.Wall thickness and mucosa appears normal.
Both Vesico-Ureteric Junctions appeared normal ,**Post void = Nil.**

Prostate Measures **3.1 x 3.3 x 3.3 cm** in size, Volume = **17 cc** Normal shape and echotexture.

Visualized abdominal Aorta appears normal .Rest of the retroperitoneum is obscured by overlying bowel gas.Both Iliac fossa no obvious free fluid collection or bowel mass is evident. No evidence of thickened bowel loops.

IMPRESSION:

- Normal Sonologic Study .

Dr. Mohan Kumar
Radiologist

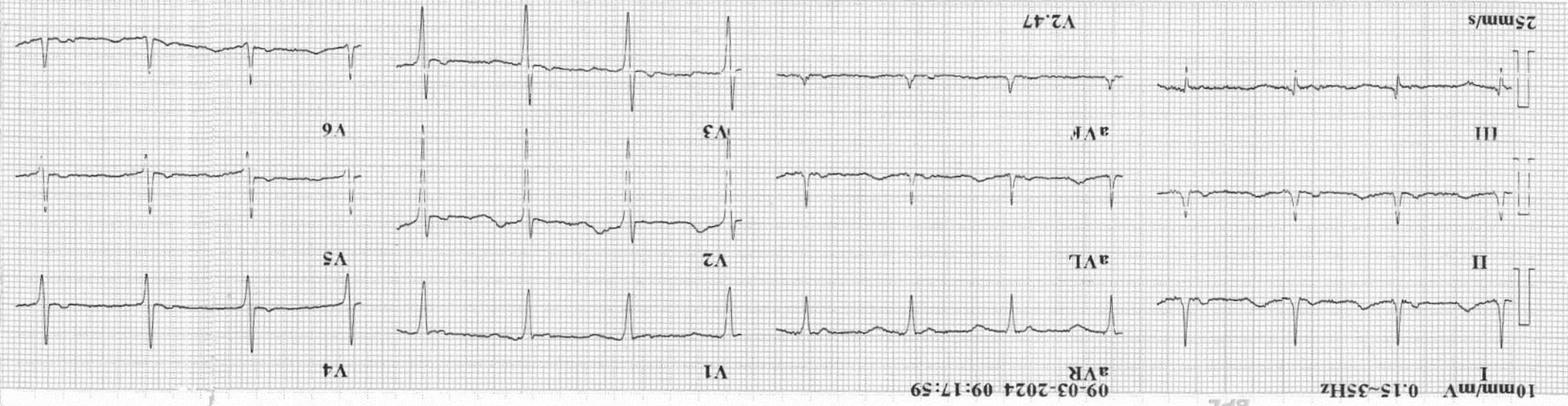

ID : 240309-0917
 Name : Ajoy S R
 Age : 34 yr
 Sex : Male
 BP : mmHg
 Height : cm
 Weight : kg
 HR : 79 bpm
 P Dur : 93 ms
 PR : 162 ms
 QRS Dur : 93 ms
 QT/QTc int : 366/421 ms
 P/QRS/T axis : 31/25/9 °
 RV5/SV1 amp : 0.700/0.814 mV
 RV5+SV1 amp : 1.514 mV
 RV6/SV2 amp : 0.608/1.569 mV



Minnesota Code:
DR. ASHOK
 MD (Internal Medicine)
 Reg No.: 13444

Report Confirmed by:

CARDIART



Bangalore Diagnostics & Multi-Speciality Centre

NABL Accreditation Certificate Number : MC - 5539

198, 12th Main, 3rd Block, (Above Namma MTR, Next to SBI), Rajajinagar, Bangalore- 560 010.

Ph. : 080-23505407, 9448079978 e-mail : bangalore.d.s@gmail.com



<i>Patient Name</i>	MR. AJAYS R	<i>Patient Id</i>	
<i>Age/DOB</i>	34YRS	<i>Gender</i>	M
<i>Ref.Doctor</i>	BANK OF BARAODA	<i>Date</i>	09/03/2024

X-RAY CHEST PA VIEW

OBSERVATION:

Both hila are normal.

Cardiophrenic and costophrenic angles are normal.

The trachea is central.

The mediastinal and cardiac silhouette are normal.

Cardiothoracic ratio is normal.

Bones of the thoracic cage are normal.

Soft tissues of the chest wall are normal.

IMPRESSION:

NORMAL STUDY

Dr. Vijay Kumar
MBBS, MDRD
Consultant Radiologist





Bangalore Diagnostics & Multi-Speciality Centre

NABL Accreditation Certificate Number : MC - 5539

198, 12th Main, 3rd Block, (Above Namma MTR, Next to SBI), Rajajinagar, Bangalore- 560 010.

Ph. : 080-23505407, 9448079978 e-mail : bangalore.d.s@gmail.com



Echocardiography Report

Patient Name	Mr. Ajay S.R	Age	34 Years
		Gender	Male
Referred By.	Bank of Baroda	Date	09 / 03/ 2024

M-Mode Study:

LA : 33 mm
AO : 21 mm
RVID : 19 mm
LVIDD : 45 mm
LVIDS : 32 mm
IVSD : 10 mm
LVPWD: 10 mm
FS : 31%
EF : 60%
LV Mass: 156 gm

Doppler Study:

MV : E.0.86 A 0.80 m/sec
AV : 1.45 m/sec
TV : 0.39 m/sec
PV : 0.67 m/sec
MR : Nil
AR : Nil
TR : Nil
PR : Nil

Impression :

- Normal Chamber Dimensions
- No RWMA
- Normal LV Systolic Function; LVEF 61%
- Normal Valves.
- Normal Color flow and Spectral Doppler Study.
- No Thrombus / PE.

Dr.
Consultant Cardiologist