

Patient Name : Mr.DHANDAPANI S	Collected : 09/Mar/2024 10:31AM
Age/Gender : 56 Y 10 M 5 D/M	Received : 09/Mar/2024 02:34PM
UHID/MR No : CANN.0000124903	Reported : 09/Mar/2024 04:00PM
Visit ID : CANNOPV395389	Status : Final Report
Ref Doctor : Dr.SELF	Sponsor Name : ARCOFEMI HEALTHCARE LIMITED
Emp/Auth/TPA ID : bobE13999	

DEPARTMENT OF HAEMATOLOGY

PERIPHERAL SMEAR , WHOLE BLOOD EDTA

METHODOLOGY	: Microscopic.
RBC MORPHOLOGY	: Predominantly normocytic normochromic RBC's noted.
WBC MORPHOLOGY	: Normal in number, morphology and distribution. No abnormal cells seen.
PLATELETS	: Adequate in number.
PARASITES	: No haemoparasites seen.
IMPRESSION	: Normocytic normochromic blood picture.
NOTE/ COMMENT	: Please correlate clinically.

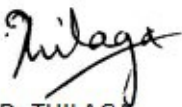

Dr THILAGA
M.B.B.S.,M.D(Pathology)
Consultant Pathologist

SIN No:BED240063459

This test has been performed at Apollo Health and Lifestyle Ltd - Chennai, Diagnostics Laboratory.
This test has been performed at Apollo Health and Lifestyle Ltd - RRL ASHOK NAGAR

Apollo Health and Lifestyle Limited (CIN - U85110TG2000PLC115819)
Regd. Office: 1-10-60/62, Ashoka Raghupathi Chambers, 5th Floor, Begumpet, Hyderabad, Telangana - 500 016 |
www.apollohl.com | Email ID: enquiry@apollohl.com, Ph No: 040-4904 7777, Fax No: 4904 7744

Address:
D No.30, F – Block 2nd Avenue, Anna Nagar East, Chennai.600 102,
Phone - 044-26224504 / 05



1860 500 7788
www.apolloclinic.com

APOLLO CLINICS NETWORK

Telangana: Hyderabad (AS Rao Nagar | Chanda Nagar | Kondapur | Nallakunta | Nizampet | Manikonda | Uppal) | Andhra Pradesh: Vizag (Seethamma Peta) | Karnataka: Bangalore (Basavanagudi | Bellandur | Electronics City | Fraser Town | HSR Layout | Indira Nagar | JP Nagar | Kundalahalli | Koramangala | Sarjapur Road) | Mysore (VV Mohalla) | Tamilnadu: Chennai (Annanagar | Kotturpuram | Mogappair | T Nagar | Valasaravakkam | Velachery) | Maharashtra: Pune (Aundh | Nigdi Pradhikaran | Viman Nagar | Wanowrie) | Uttar Pradesh: Ghaziabad (Indrapuram) | Gujarat: Ahmedabad (Satellite) | Punjab: Amritsar (Court Road) | Haryana: Faridabad (Railway Station Road)



Patient Name : Mr.DHANDAPANI S	Collected : 09/Mar/2024 10:31AM
Age/Gender : 56 Y 10 M 5 D/M	Received : 09/Mar/2024 02:34PM
UHID/MR No : CANN.0000124903	Reported : 09/Mar/2024 04:00PM
Visit ID : CANNOPV/395389	Status : Final Report
Ref Doctor : Dr.SELF	Sponsor Name : ARCOFEMI HEALTHCARE LIMITED
Emp/Auth/TPA ID : bobE13999	

DEPARTMENT OF HAEMATOLOGY

ARCOFEMI - MEDIWHEEL - FULL BODY ANNUAL PLUS ABOVE 50Y MALE - 2D ECHO - PAN INDIA - FY2324

Test Name	Result	Unit	Bio. Ref. Range	Method
HEMOGRAM , WHOLE BLOOD EDTA				
HAEMOGLOBIN	13.4	g/dL	13-17	Spectrophotometer
PCV	40.10	%	40-50	Electronic pulse & Calculation
RBC COUNT	4.85	Million/cu.mm	4.5-5.5	Electrical Impedance
MCV	82.7	fL	83-101	Calculated
MCH	27.6	pg	27-32	Calculated
MCHC	33.4	g/dL	31.5-34.5	Calculated
R.D.W	14.6	%	11.6-14	Calculated
TOTAL LEUCOCYTE COUNT (TLC)	4,900	cells/cu.mm	4000-10000	Electrical Impedance
DIFFERENTIAL LEUCOCYTIC COUNT (DLC)				
NEUTROPHILS	52.4	%	40-80	Electrical Impedance
LYMPHOCYTES	35.3	%	20-40	Electrical Impedance
EOSINOPHILS	2.0	%	1-6	Electrical Impedance
MONOCYTES	9.6	%	2-10	Electrical Impedance
BASOPHILS	0.7	%	<1-2	Electrical Impedance
ABSOLUTE LEUCOCYTE COUNT				
NEUTROPHILS	2567.6	Cells/cu.mm	2000-7000	Calculated
LYMPHOCYTES	1729.7	Cells/cu.mm	1000-3000	Calculated
EOSINOPHILS	98	Cells/cu.mm	20-500	Calculated
MONOCYTES	470.4	Cells/cu.mm	200-1000	Calculated
BASOPHILS	34.3	Cells/cu.mm	0-100	Calculated
Neutrophil lymphocyte ratio (NLR)	1.48		0.78- 3.53	Calculated
PLATELET COUNT	198000	cells/cu.mm	150000-410000	Electrical impedance
ERYTHROCYTE SEDIMENTATION RATE (ESR)	6	mm/hour	0-15	Capillary photometry
PERIPHERAL SMEAR				

METHODOLOGY : Microscopic.

RBC MORPHOLOGY : Predominantly normocytic normochromic RBC's noted.

Page 2 of 14



Dr THILAGA
M.B.B.S.,M.D(Pathology)
Consultant Pathologist

SIN No:BED240063459

This test has been performed at Apollo Health and Lifestyle Ltd - Chennai, Diagnostics Laboratory.
This test has been performed at Apollo Health and Lifestyle Ltd - RRL ASHOK NAGAR

Apollo Health and Lifestyle Limited (CIN - U85110TG2000PLC115819)
Regd. Office: 1-10-60/62, Ashoka Raghupathi Chambers, 5th Floor, Begumpet, Hyderabad, Telangana - 500 016 |
www.apollohl.com | Email ID: enquiry@apollohl.com, Ph No: 040-4904 7777, Fax No: 4904 7744

Address:
D No.30, F - Block 2nd Avenue, Anna Nagar East, Chennai.600 102,
Phone - 044-26224504 / 05



1860 500 7788
www.apolloclinic.com

APOLLO CLINICS NETWORK

Telangana: Hyderabad (AS Rao Nagar | Chanda Nagar | Kondapur | Nallakunta | Nizampet | Manikonda | Uppal) | Andhra Pradesh: Vizag (Seethamma Peta) | Karnataka: Bangalore (Basavanagudi | Bellandur | Electronics City | Fraser Town | HSR Layout | Indira Nagar | JP Nagar | Kundalahalli | Koramangala | Sarjapur Road) | Mysore (VV Mohalla) | Tamilnadu: Chennai (Annanagar | Kotturpuram | Mogappair | T Nagar | Valasaravakkam | Velachery) | Maharashtra: Pune (Aundh | Nigdi Pradhikaran | Viman Nagar | Wanowrie) | Uttar Pradesh: Ghaziabad (Indrapuram) | Gujarat: Ahmedabad (Satellite) | Punjab: Amritsar (Court Road) | Haryana: Faridabad (Railway Station Road)



Patient Name	: Mr.DHANDAPANI S	Collected	: 09/Mar/2024 10:31AM
Age/Gender	: 56 Y 10 M 5 D/M	Received	: 09/Mar/2024 02:34PM
UHID/MR No	: CANN.0000124903	Reported	: 09/Mar/2024 04:00PM
Visit ID	: CANNOPV/395389	Status	: Final Report
Ref Doctor	: Dr.SELF	Sponsor Name	: ARCOFEMI HEALTHCARE LIMITED
Emp/Auth/TPA ID	: bobE13999		

DEPARTMENT OF HAEMATOLOGY

ARCOFEMI - MEDIWHEEL - FULL BODY ANNUAL PLUS ABOVE 50Y MALE - 2D ECHO - PAN INDIA - FY2324

WBC MORPHOLOGY	: Normal in number, morphology and distribution. No abnormal cells seen.
PLATELETS	: Adequate in number.
PARASITES	: No haemoparasites seen.
IMPRESSION	: Normocytic normochromic blood picture.
NOTE/ COMMENT	: Please correlate clinically.

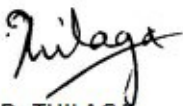

Dr THILAGA
M.B.B.S.,M.D(Pathology)
Consultant Pathologist

SIN No:BED240063459

This test has been performed at Apollo Health and Lifestyle Ltd - Chennai, Diagnostics Laboratory.
This test has been performed at Apollo Health and Lifestyle Ltd - RRL ASHOK NAGAR

Apollo Health and Lifestyle Limited (CIN - U85110TG2000PLC115819)
Regd. Office: 1-10-60/62, Ashoka Raghupathi Chambers, 5th Floor, Begumpet, Hyderabad, Telangana - 500 016 |
www.apollohl.com | Email ID: enquiry@apollohl.com, Ph No: 040-4904 7777, Fax No: 4904 7744

Address:
D No.30, F - Block 2nd Avenue, Anna Nagar East, Chennai.600 102,
Phone - 044-26224504 / 05



1860 500 7788
www.apolloclinic.com

APOLLO CLINICS NETWORK

Telangana: Hyderabad (AS Rao Nagar | Chanda Nagar | Kondapur | Nallakunta | Nizampet | Manikonda | Uppal) | **Andhra Pradesh:** Vizag (Seethamma Peta) | **Karnataka:** Bangalore (Basavanagudi | Bellandur | Electronics City | Fraser Town | HSR Layout | Indira Nagar | JP Nagar | Kundalahalli | Koramangala | Sarjapur Road) | **Mysore** (VV Mohalla) | **Tamilnadu:** Chennai (Annanagar | Kotturpuram | Mogappair | T Nagar | Valasaravakkam | Velachery) | **Maharashtra:** Pune (Aundh | Nigdi Pradhikaran | Viman Nagar | Wanowrie) | **Uttar Pradesh:** Ghaziabad (Indrapuram) | **Gujarat:** Ahmedabad (Satellite) | **Punjab:** Amritsar (Court Road) | **Haryana:** Faridabad (Railway Station Road)



Patient Name : Mr.DHANDAPANI S	Collected : 09/Mar/2024 10:31AM
Age/Gender : 56 Y 10 M 5 D/M	Received : 09/Mar/2024 02:34PM
UHID/MR No : CANN.0000124903	Reported : 09/Mar/2024 06:40PM
Visit ID : CANNOPV395389	Status : Final Report
Ref Doctor : Dr.SELF	Sponsor Name : ARCOFEMI HEALTHCARE LIMITED
Emp/Auth/TPA ID : bobE13999	

DEPARTMENT OF HAEMATOLOGY

ARCOFEMI - MEDIWHEEL - FULL BODY ANNUAL PLUS ABOVE 50Y MALE - 2D ECHO - PAN INDIA - FY2324

Test Name	Result	Unit	Bio. Ref. Range	Method
BLOOD GROUP ABO AND RH FACTOR , WHOLE BLOOD EDTA				
BLOOD GROUP TYPE	AB			Microplate Hemagglutination
Rh TYPE	Positive			Microplate Hemagglutination

PLEASE NOTE THIS SAMPLE HAS BEEN TESTED ONLY FOR ABO MAJOR GROUPING AND ANTI D ONLY.

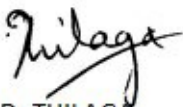

Dr THILAGA
M.B.B.S.,M.D(Pathology)
Consultant Pathologist

SIN No:BED240063459

This test has been performed at Apollo Health and Lifestyle Ltd - Chennai, Diagnostics Laboratory.
This test has been performed at Apollo Health and Lifestyle Ltd - RRL ASHOK NAGAR

Apollo Health and Lifestyle Limited (CIN - U85110TG2000PLC115819)
Regd. Office: 1-10-60/62, Ashoka Raghupathi Chambers, 5th Floor, Begumpet, Hyderabad, Telangana - 500 016 |
www.apollohl.com | Email ID: enquiry@apollohl.com, Ph No: 040-4904 7777, Fax No: 4904 7744

Address:
D No.30, F – Block 2nd Avenue, Anna Nagar East, Chennai.600 102,
Phone - 044-26224504 / 05



1860 500 7788
www.apolloclinic.com

APOLLO CLINICS NETWORK

Telangana: Hyderabad (AS Rao Nagar | Chanda Nagar | Kondapur | Nallakunta | Nizampet | Manikonda | Uppal) **Andhra Pradesh:** Vizag (Seethamma Peta) **Karnataka:** Bangalore (Basavanagudi | Bellandur | Electronics City | Fraser Town | HSR Layout | Indira Nagar | JP Nagar | Kundalahalli | Koramangala | Sarjapur Road) **Mysore** (VV Mohalla) **Tamilnadu:** Chennai (Annanagar | Kotturpuram | Mogappair | T Nagar | Valasaravakkam | Velachery) **Maharashtra:** Pune (Aundh | Nigdi Pradhikaran | Viman Nagar | Wanowrie) **Uttar Pradesh:** Ghaziabad (Indrapuram) **Gujarat:** Ahmedabad (Satellite) **Punjab:** Amritsar (Court Road) **Haryana:** Faridabad (Railway Station Road)



Patient Name : Mr.DHANDAPANI S	Collected : 09/Mar/2024 12:57PM
Age/Gender : 56 Y 10 M 5 D/M	Received : 09/Mar/2024 06:05PM
UHID/MR No : CANN.0000124903	Reported : 09/Mar/2024 07:25PM
Visit ID : CANNOPV395389	Status : Final Report
Ref Doctor : Dr.SELF	Sponsor Name : ARCOFEMI HEALTHCARE LIMITED
Emp/Auth/TPA ID : bobE13999	

DEPARTMENT OF BIOCHEMISTRY

ARCOFEMI - MEDIWHEEL - FULL BODY ANNUAL PLUS ABOVE 50Y MALE - 2D ECHO - PAN INDIA - FY2324

Test Name	Result	Unit	Bio. Ref. Range	Method
GLUCOSE, FASTING , NAF PLASMA	94	mg/dL	70-100	HEXOKINASE

Comment:

As per American Diabetes Guidelines, 2023

Fasting Glucose Values in mg/dL	Interpretation
70-100 mg/dL	Normal
100-125 mg/dL	Prediabetes
≥126 mg/dL	Diabetes
<70 mg/dL	Hypoglycemia

Note:

- The diagnosis of Diabetes requires a fasting plasma glucose of $>$ or $=$ 126 mg/dL and/or a random / 2 hr post glucose value of $>$ or $=$ 200 mg/dL on at least 2 occasions.
- Very high glucose levels ($>$ 450 mg/dL in adults) may result in Diabetic Ketoacidosis & is considered critical.

Test Name	Result	Unit	Bio. Ref. Range	Method
GLUCOSE, POST PRANDIAL (PP), 2 HOURS , SODIUM FLUORIDE PLASMA (2 HR)	105	mg/dL	70-140	HEXOKINASE

Comment:

It is recommended that FBS and PPBS should be interpreted with respect to their Biological reference ranges and not with each other.

Conditions which may lead to lower postprandial glucose levels as compared to fasting glucose levels may be due to reactive hypoglycemia, dietary meal content, duration or timing of sampling after food digestion and absorption, medications such as insulin preparations, sulfonylureas, amylin analogues, or conditions such as overproduction of insulin.



DR. R. SRIVATSAN
M.D.(Biochemistry)



SIN No:PLP1429295

This test has been performed at Apollo Health and Lifestyle Ltd - Chennai, Diagnostics Laboratory.

This test has been performed at Apollo Health and Lifestyle Ltd - RRL ASHOK NAGAR

Apollo Health and Lifestyle Limited (CIN - U85110TG2000PLC115819)
Regd. Office: 1-10-60/62, Ashoka Raghupathi Chambers, 5th Floor, Begumpet, Hyderabad, Telangana - 500 016 |
www.apollohl.com | Email ID: enquiry@apollohl.com, Ph No: 040-4904 7777, Fax No: 4904 7744

Address:
D No.30, F – Block 2nd Avenue, Anna Nagar East, Chennai.600 102,
Phone - 044-26224504 / 05



APOLLO CLINICS NETWORK

Telangana: Hyderabad (AS Rao Nagar | Chanda Nagar | Kondapur | Nallakunta | Nizampet | Manikonda | Uppal) | Andhra Pradesh: Vizag (Seethamma Peta) | Karnataka: Bangalore (Basavanagudi | Bellandur | Electronics City | Fraser Town | HSR Layout | Indira Nagar | JP Nagar | Kundalahalli | Koramangala | Sarjapur Road) | Mysore (VV Mohalla) | Tamilnadu: Chennai (Annanagar | Kotturpuram | Mogappair | T Nagar | Valasaravakkam | Velachery) | Maharashtra: Pune (Aundh | Nigdi Pradhikaran | Viman Nagar | Wanowrie) | Uttar Pradesh: Ghaziabad (Indrapuram) | Gujarat: Ahmedabad (Satellite) | Punjab: Amritsar (Court Road) | Haryana: Faridabad (Railway Station Road)

Patient Name : Mr.DHANDAPANI S	Collected : 09/Mar/2024 10:31AM
Age/Gender : 56 Y 10 M 5 D/M	Received : 09/Mar/2024 02:32PM
UHID/MR No : CANN.0000124903	Reported : 09/Mar/2024 06:34PM
Visit ID : CANNOPV395389	Status : Final Report
Ref Doctor : Dr.SELF	Sponsor Name : ARCOFEMI HEALTHCARE LIMITED
Emp/Auth/TPA ID : bobE13999	

DEPARTMENT OF BIOCHEMISTRY

ARCOFEMI - MEDIWHEEL - FULL BODY ANNUAL PLUS ABOVE 50Y MALE - 2D ECHO - PAN INDIA - FY2324

Test Name	Result	Unit	Bio. Ref. Range	Method
HBA1C (GLYCATED HEMOGLOBIN) , WHOLE BLOOD EDTA				
HBA1C, GLYCATED HEMOGLOBIN	6.1	%		HPLC
ESTIMATED AVERAGE GLUCOSE (eAG)	128	mg/dL		Calculated

Comment:

Reference Range as per American Diabetes Association (ADA) 2023 Guidelines:

REFERENCE GROUP	HBA1C %
NON DIABETIC	<5.7
PREDIABETES	5.7 – 6.4
DIABETES	≥ 6.5
DIABETICS	
EXCELLENT CONTROL	6 – 7
FAIR TO GOOD CONTROL	7 – 8
UNSATISFACTORY CONTROL	8 – 10
POOR CONTROL	>10

Note: Dietary preparation or fasting is not required.

- HbA1C is recommended by American Diabetes Association for Diagnosing Diabetes and monitoring Glycemic Control by American Diabetes Association guidelines 2023.
- Trends in HbA1C values is a better indicator of Glycemic control than a single test.
- Low HbA1C in Non-Diabetic patients are associated with Anemia (Iron Deficiency/Hemolytic), Liver Disorders, Chronic Kidney Disease. Clinical Correlation is advised in interpretation of low Values.
- Falsely low HbA1c (below 4%) may be observed in patients with clinical conditions that shorten erythrocyte life span or decrease mean erythrocyte age. HbA1c may not accurately reflect glycemic control when clinical conditions that affect erythrocyte survival are present.
- In cases of Interference of Hemoglobin variants in HbA1C, alternative methods (Fructosamine) estimation is recommended for Glycemic Control
 - A: HbF >25%
 - B: Homozygous Hemoglobinopathy.
 (Hb Electrophoresis is recommended method for detection of Hemoglobinopathy)



DR. R. SRIVATSAN
M.D.(Biochemistry)



SIN No:EDT240028926

This test has been performed at Apollo Health and Lifestyle Ltd - Chennai, Diagnostics Laboratory.

This test has been performed at Apollo Health and Lifestyle Ltd - RRL ASHOK NAGAR

Apollo Health and Lifestyle Limited (CIN - U85110TG2000PLC115819)
 Regd. Office: 1-10-60/62, Ashoka Raghupathi Chambers, 5th Floor, Begumpet, Hyderabad, Telangana - 500 016 |
 www.apollohl.com | Email ID: enquiry@apollohl.com, Ph No: 040-4904 7777, Fax No: 4904 7744

Address:
 D No.30, F – Block 2nd Avenue, Anna Nagar East, Chennai.600 102,
 Phone - 044-26224504 / 05

 **1860 500 7788**
 www.apolloclinic.com

APOLLO CLINICS NETWORK

Telangana: Hyderabad (AS Rao Nagar | Chanda Nagar | Kondapur | Nallakunta | Nizampet | Manikonda | Uppal) | **Andhra Pradesh:** Vizag (Seethamma Peta) | **Karnataka:** Bangalore (Basavanagudi | Bellandur | Electronics City | Fraser Town | HSR Layout | Indira Nagar | JP Nagar | Kundalahalli | Koramangala | Sarjapur Road) | **Mysore** (VV Mohalla) | **Tamilnadu:** Chennai (Annanagar | Kotturpuram | Mogappair | T Nagar | Valasaravakkam | Velachery) | **Maharashtra:** Pune (Aundh | Nigdi Pradhikaran | Viman Nagar | Wanowrie) | **Uttar Pradesh:** Ghaziabad (Indrapuram) | **Gujarat:** Ahmedabad (Satellite) | **Punjab:** Amritsar (Court Road) | **Haryana:** Faridabad (Railway Station Road)

Patient Name : Mr.DHANDAPANI S	Collected : 09/Mar/2024 10:31AM
Age/Gender : 56 Y 10 M 5 D/M	Received : 09/Mar/2024 03:43PM
UHID/MR No : CANN.0000124903	Reported : 09/Mar/2024 06:52PM
Visit ID : CANNOPV395389	Status : Final Report
Ref Doctor : Dr.SELF	Sponsor Name : ARCOFEMI HEALTHCARE LIMITED
Emp/Auth/TPA ID : bobE13999	

DEPARTMENT OF BIOCHEMISTRY

ARCOFEMI - MEDIWHEEL - FULL BODY ANNUAL PLUS ABOVE 50Y MALE - 2D ECHO - PAN INDIA - FY2324

Test Name	Result	Unit	Bio. Ref. Range	Method
LIPID PROFILE , SERUM				
TOTAL CHOLESTEROL	210	mg/dL	<200	CHO-POD
TRIGLYCERIDES	95	mg/dL	<150	GPO-POD
HDL CHOLESTEROL	52	mg/dL	40-60	Enzymatic Immuno-inhibition
NON-HDL CHOLESTEROL	158	mg/dL	<130	Calculated
LDL CHOLESTEROL	139	mg/dL	<100	Calculated
VLDL CHOLESTEROL	19	mg/dL	<30	Calculated
CHOL / HDL RATIO	4.04		0-4.97	Calculated

Comment:

Reference Interval as per National Cholesterol Education Program (NCEP) Adult Treatment Panel III Report.

	Desirable	Borderline High	High	Very High
TOTAL CHOLESTEROL	< 200	200 - 239	≥ 240	
TRIGLYCERIDES	<150	150 - 199	200 - 499	≥ 500
LDL	Optimal < 100 Near Optimal 100-129	130 - 159	160 - 189	≥ 190
HDL	≥ 60			
NON-HDL CHOLESTEROL	Optimal <130; Above Optimal 130-159	160-189	190-219	>220

1. Measurements in the same patient on different days can show physiological and analytical variations.
2. NCEP ATP III identifies non-HDL cholesterol as a secondary target of therapy in persons with high triglycerides.
3. Primary prevention algorithm now includes absolute risk estimation and lower LDL Cholesterol target levels to determine eligibility of drug therapy.
4. Low HDL levels are associated with Coronary Heart Disease due to insufficient HDL being available to participate in reverse cholesterol transport, the process by which cholesterol is eliminated from peripheral tissues.
5. As per NCEP guidelines, all adults above the age of 20 years should be screened for lipid status. Selective screening of children above the age of 2 years with a family history of premature cardiovascular disease or those with at least one parent with high total cholesterol is recommended.
6. VLDL, LDL Cholesterol Non HDL Cholesterol, CHOL/HDL RATIO, LDL/HDL RATIO are calculated parameters when Triglycerides are below 400 mg/dL. When Triglycerides are more than 400 mg/dL LDL cholesterol is a direct measurement.



DR. R. SRIVATSAN
M.D.(Biochemistry)



SIN No:SE04656064

This test has been performed at Apollo Health and Lifestyle Ltd - Chennai, Diagnostics Laboratory.

This test has been performed at Apollo Health and Lifestyle Ltd - RRL ASHOK NAGAR

Apollo Health and Lifestyle Limited (CIN - U85110TG2000PLC115819)
Regd. Office: 1-10-60/62, Ashoka Raghupathi Chambers, 5th Floor, Begumpet, Hyderabad, Telangana - 500 016 |
www.apollohl.com | Email ID: enquiry@apollohl.com, Ph No: 040-4904 7777, Fax No: 4904 7744

Address:
D No.30, F - Block 2nd Avenue, Anna Nagar East, Chennai.600 102,
Phone - 044-26224504 / 05

1860 500 7788
www.apolloclinic.com

APOLLO CLINICS NETWORK

Telangana: Hyderabad (AS Rao Nagar | Chanda Nagar | Kondapur | Nallakunta | Nizampet | Manikonda | Uppal) **Andhra Pradesh:** Vizag (Seethamma Peta) **Karnataka:** Bangalore (Basavanagudi | Bellandur | Electronics City | Fraser Town | HSR Layout | Indira Nagar | JP Nagar | Kundalahalli | Koramangala | Sarjapur Road) **Mysore** (VV Mohalla) **Tamilnadu:** Chennai (Annanagar | Kotturpuram | Mogappair | T Nagar | Valasaravakkam | Velachery) **Maharashtra:** Pune (Aundh | Nigdi Pradhikaran | Viman Nagar | Wanowrie) **Uttar Pradesh:** Ghaziabad (Indrapuram) **Gujarat:** Ahmedabad (Satellite) **Punjab:** Amritsar (Court Road) **Haryana:** Faridabad (Railway Station Road)

Patient Name : Mr.DHANDAPANI S	Collected : 09/Mar/2024 10:31AM
Age/Gender : 56 Y 10 M 5 D/M	Received : 09/Mar/2024 03:43PM
UHID/MR No : CANN.0000124903	Reported : 09/Mar/2024 06:52PM
Visit ID : CANNOPV395389	Status : Final Report
Ref Doctor : Dr.SELF	Sponsor Name : ARCOFEMI HEALTHCARE LIMITED
Emp/Auth/TPA ID : bobE13999	

DEPARTMENT OF BIOCHEMISTRY

ARCOFEMI - MEDIWHEEL - FULL BODY ANNUAL PLUS ABOVE 50Y MALE - 2D ECHO - PAN INDIA - FY2324

Test Name	Result	Unit	Bio. Ref. Range	Method
LIVER FUNCTION TEST (LFT) , SERUM				
BILIRUBIN, TOTAL	0.83	mg/dL	0.3-1.2	DPD
BILIRUBIN CONJUGATED (DIRECT)	0.16	mg/dL	<0.2	DPD
BILIRUBIN (INDIRECT)	0.67	mg/dL	0.0-1.1	Dual Wavelength
ALANINE AMINOTRANSFERASE (ALT/SGPT)	26	U/L	<50	IFCC
ASPARTATE AMINOTRANSFERASE (AST/SGOT)	30.0	U/L	<50	IFCC
ALKALINE PHOSPHATASE	69.00	U/L	30-120	IFCC
PROTEIN, TOTAL	7.70	g/dL	6.6-8.3	Biuret
ALBUMIN	4.30	g/dL	3.5-5.2	BROMO CRESOL GREEN
GLOBULIN	3.40	g/dL	2.0-3.5	Calculated
A/G RATIO	1.26		0.9-2.0	Calculated

Comment:

LFT results reflect different aspects of the health of the liver, i.e., hepatocyte integrity (AST & ALT), synthesis and secretion of bile (Bilirubin, ALP), cholestasis (ALP, GGT), protein synthesis (Albumin)

Common patterns seen:

1. Hepatocellular Injury:

- AST – Elevated levels can be seen. However, it is not specific to liver and can be raised in cardiac and skeletal injuries.
- ALT – Elevated levels indicate hepatocellular damage. It is considered to be most specific lab test for hepatocellular injury. Values also correlate well with increasing BMI.
- Disproportionate increase in AST, ALT compared with ALP.
- Bilirubin may be elevated.
- AST: ALT (ratio) – In case of hepatocellular injury AST: ALT > 1 In Alcoholic Liver Disease AST: ALT usually >2. This ratio is also seen to be increased in NAFLD, Wilson's diseases, Cirrhosis, but the increase is usually not >2.

2. Cholestatic Pattern:

- ALP – Disproportionate increase in ALP compared with AST, ALT.
- Bilirubin may be elevated.
- ALP elevation also seen in pregnancy, impacted by age and sex.
- To establish the hepatic origin correlation with GGT helps. If GGT elevated indicates hepatic cause of increased ALP.

3. Synthetic function impairment:

- Albumin- Liver disease reduces albumin levels.
- Correlation with PT (Prothrombin Time) helps.



DR. R. SRIVATSAN
M.D.(Biochemistry)



SIN No:SE04656064

This test has been performed at Apollo Health and Lifestyle Ltd - Chennai, Diagnostics Laboratory.

This test has been performed at Apollo Health and Lifestyle Ltd - RRL ASHOK NAGAR

Apollo Health and Lifestyle Limited (CIN - U85110TG2000PLC115819)

Regd. Office: 1-10-60/62, Ashoka Raghupathi Chambers, 5th Floor, Begumpet, Hyderabad, Telangana - 500 016 |
www.apollohl.com | Email ID: enquiry@apollohl.com, Ph No: 040-4904 7777, Fax No: 4904 7744

Address:

D No.30, F – Block 2nd Avenue, Anna Nagar East, Chennai.600 102,
Phone - 044-26224504 / 05



APOLLO CLINICS NETWORK

Telangana: Hyderabad (AS Rao Nagar | Chanda Nagar | Kondapur | Nallakunta | Nizampet | Manikonda | Uppal) Andhra Pradesh: Vizag (Seethamma Peta) Karnataka: Bangalore (Basavanagudi | Bellandur | Electronics City | Fraser Town | HSR Layout | Indira Nagar | JP Nagar | Kundalahalli | Koramangala | Sarjapur Road) Mysore (VV Mohalla) Tamilnadu: Chennai (Annanagar | Kotturpuram | Mogappair | T Nagar | Valasaravakkam | Velachery) Maharashtra: Pune (Aundh | Nigdi Pradhikaran | Viman Nagar | Wanowrie) Uttar Pradesh: Ghaziabad (Indrapuram) Gujarat: Ahmedabad (Satellite) Punjab: Amritsar (Court Road) Haryana: Faridabad (Railway Station Road)

Patient Name	: Mr.DHANDAPANI S	Collected	: 09/Mar/2024 10:31AM
Age/Gender	: 56 Y 10 M 5 D/M	Received	: 09/Mar/2024 03:43PM
UHID/MR No	: CANN.0000124903	Reported	: 09/Mar/2024 06:52PM
Visit ID	: CANNOPV395389	Status	: Final Report
Ref Doctor	: Dr.SELF	Sponsor Name	: ARCOFEMI HEALTHCARE LIMITED
Emp/Auth/TPA ID	: bobE13999		

DEPARTMENT OF BIOCHEMISTRY

ARCOFEMI - MEDIWHEEL - FULL BODY ANNUAL PLUS ABOVE 50Y MALE - 2D ECHO - PAN INDIA - FY2324

Test Name	Result	Unit	Bio. Ref. Range	Method
RENAL PROFILE/KIDNEY FUNCTION TEST (RFT/KFT) , SERUM				
CREATININE	1.03	mg/dL	0.72 – 1.18	JAFFE METHOD
UREA	27.00	mg/dL	17-43	GLDH, Kinetic Assay
BLOOD UREA NITROGEN	12.6	mg/dL	8.0 - 23.0	Calculated
URIC ACID	6.50	mg/dL	3.5–7.2	Uricase PAP
CALCIUM	8.90	mg/dL	8.8-10.6	Arsenazo III
PHOSPHORUS, INORGANIC	4.00	mg/dL	2.5-4.5	Phosphomolybdate Complex
SODIUM	141	mmol/L	136–146	ISE (Indirect)
POTASSIUM	4.0	mmol/L	3.5–5.1	ISE (Indirect)
CHLORIDE	104	mmol/L	101–109	ISE (Indirect)
PROTEIN, TOTAL	7.70	g/dL	6.6-8.3	Biuret
ALBUMIN	4.30	g/dL	3.5-5.2	BROMO CRESOL GREEN
GLOBULIN	3.40	g/dL	2.0-3.5	Calculated
A/G RATIO	1.26		0.9-2.0	Calculated



DR. R. SRIVATSAN
M.D.(Biochemistry)



SIN No:SE04656064

This test has been performed at Apollo Health and Lifestyle Ltd - Chennai, Diagnostics Laboratory.

This test has been performed at Apollo Health and Lifestyle Ltd - RRL ASHOK NAGAR

Apollo Health and Lifestyle Limited (CIN - U85110TG2000PLC115819)

Regd. Office: 1-10-60/62, Ashoka Raghupathi Chambers, 5th Floor, Begumpet, Hyderabad, Telangana - 500 016 |
www.apollohl.com | Email ID: enquiry@apollohl.com, Ph No: 040-4904 7777, Fax No: 4904 7744

Address:

D No.30, F – Block 2nd Avenue, Anna Nagar East, Chennai.600 102,
Phone - 044-26224504 / 05



APOLLO CLINICS NETWORK

Telangana: Hyderabad (AS Rao Nagar | Chanda Nagar | Kondapur | Nallakunta | Nizampet | Manikonda | Uppal) | Andhra Pradesh: Vizag (Seethamma Peta) | Karnataka: Bangalore (Basavanagudi | Bellandur | Electronics City | Fraser Town | HSR Layout | Indira Nagar | JP Nagar | Kundalahalli | Koramangala | Sarjapur Road) | Mysore (VV Mohalla) | Tamilnadu: Chennai (Annanagar | Kotturpuram | Mogappair | T Nagar | Valasaravakkam | Velachery) | Maharashtra: Pune (Aundh | Nigdi Pradhikaran | Viman Nagar | Wanowrie) | Uttar Pradesh: Ghaziabad (Indrapuram) | Gujarat: Ahmedabad (Satellite) | Punjab: Amritsar (Court Road) | Haryana: Faridabad (Railway Station Road)

Patient Name : Mr.DHANDAPANI S	Collected : 09/Mar/2024 10:31AM
Age/Gender : 56 Y 10 M 5 D/M	Received : 09/Mar/2024 03:43PM
UHID/MR No : CANN.0000124903	Reported : 09/Mar/2024 06:45PM
Visit ID : CANNOPV395389	Status : Final Report
Ref Doctor : Dr.SELF	Sponsor Name : ARCOFEMI HEALTHCARE LIMITED
Emp/Auth/TPA ID : bobE13999	

DEPARTMENT OF BIOCHEMISTRY

ARCOFEMI - MEDIWHEEL - FULL BODY ANNUAL PLUS ABOVE 50Y MALE - 2D ECHO - PAN INDIA - FY2324

Test Name	Result	Unit	Bio. Ref. Range	Method
GAMMA GLUTAMYL TRANSPEPTIDASE (GGT) , SERUM	23.00	U/L	<55	IFCC



DR.R.SRIVATSAN
M.D.(Biochemistry)



SIN No:SE04656064

This test has been performed at Apollo Health and Lifestyle Ltd - Chennai, Diagnostics Laboratory.

This test has been performed at Apollo Health and Lifestyle Ltd - RRL ASHOK NAGAR

Apollo Health and Lifestyle Limited (CIN - U85110TG2000PLC115819)

Regd. Office: 1-10-60/62, Ashoka Raghupathi Chambers, 5th Floor, Begumpet, Hyderabad, Telangana - 500 016 | www.apollohl.com | Email ID: enquiry@apollohl.com, Ph No: 040-4904 7777, Fax No: 4904 7744

Address:

D No.30, F – Block 2nd Avenue, Anna Nagar East, Chennai.600 102, Phone - 044-26224504 / 05



APOLLO CLINICS NETWORK

Telangana: Hyderabad (AS Rao Nagar | Chanda Nagar | Kondapur | Nallakunta | Nizampet | Manikonda | Uppal) | **Andhra Pradesh:** Vizag (Seethamma Peta) | **Karnataka:** Bangalore (Basavanagudi | Bellandur | Electronics City | Fraser Town | HSR Layout | Indira Nagar | JP Nagar | Kundalahalli | Koramangala | Sarjapur Road) | **Mysore** (VV Mohalla) | **Tamilnadu:** Chennai (Annanagar | Kotturpuram | Mogappair | T Nagar | Valasaravakkam | Velachery) | **Maharashtra:** Pune (Aundh | Nigdi Pradhikaran | Viman Nagar | Wanowrie) | **Uttar Pradesh:** Ghaziabad (Indrapuram) | **Gujarat:** Ahmedabad (Satellite) | **Punjab:** Amritsar (Court Road) | **Haryana:** Faridabad (Railway Station Road)

Patient Name : Mr.DHANDAPANI S	Collected : 09/Mar/2024 10:31AM
Age/Gender : 56 Y 10 M 5 D/M	Received : 09/Mar/2024 04:04PM
UHID/MR No : CANN.0000124903	Reported : 09/Mar/2024 06:44PM
Visit ID : CANNOPV395389	Status : Final Report
Ref Doctor : Dr.SELF	Sponsor Name : ARCOFEMI HEALTHCARE LIMITED
Emp/Auth/TPA ID : bobE13999	

DEPARTMENT OF IMMUNOLOGY

ARCOFEMI - MEDIWHEEL - FULL BODY ANNUAL PLUS ABOVE 50Y MALE - 2D ECHO - PAN INDIA - FY2324

Test Name	Result	Unit	Bio. Ref. Range	Method
THYROID PROFILE TOTAL (T3, T4, TSH) , SERUM				
TRI-IODOTHYRONINE (T3, TOTAL)	0.74	ng/mL	0.7-2.04	CLIA
THYROXINE (T4, TOTAL)	10.11	µg/dL	5.48-14.28	CLIA
THYROID STIMULATING HORMONE (TSH)	2.590	µIU/mL	0.34-5.60	CLIA

Comment:

For pregnant females	Bio Ref Range for TSH in uIU/ml (As per American Thyroid Association)
First trimester	0.1 - 2.5
Second trimester	0.2 - 3.0
Third trimester	0.3 - 3.0

- TSH is a glycoprotein hormone secreted by the anterior pituitary. TSH activates production of T3 (Triiodothyronine) and its prohormone T4 (Thyroxine). Increased blood level of T3 and T4 inhibit production of TSH.
- TSH is elevated in primary hypothyroidism and will be low in primary hyperthyroidism. Elevated or low TSH in the context of normal free thyroxine is often referred to as sub-clinical hypo- or hyperthyroidism respectively.
- Both T4 & T3 provides limited clinical information as both are highly bound to proteins in circulation and reflects mostly inactive hormone. Only a very small fraction of circulating hormone is free and biologically active.
- Significant variations in TSH can occur with circadian rhythm, hormonal status, stress, sleep deprivation, medication & circulating antibodies.

TSH	T3	T4	FT4	Conditions
High	Low	Low	Low	Primary Hypothyroidism, Post Thyroidectomy, Chronic Autoimmune Thyroiditis
High	N	N	N	Subclinical Hypothyroidism, Autoimmune Thyroiditis, Insufficient Hormone Replacement Therapy.
N/Low	Low	Low	Low	Secondary and Tertiary Hypothyroidism
Low	High	High	High	Primary Hyperthyroidism, Goitre, Thyroiditis, Drug effects, Early Pregnancy
Low	N	N	N	Subclinical Hyperthyroidism
Low	Low	Low	Low	Central Hypothyroidism, Treatment with Hyperthyroidism
Low	N	High	High	Thyroiditis, Interfering Antibodies
N/Low	High	N	N	T3 Thyrotoxicosis, Non thyroidal causes
High	High	High	High	Pituitary Adenoma; TSHoma/Thyrotropinoma



DR. R. SRIVATSAN
M.D.(Biochemistry)



SIN No: SPL24042192

This test has been performed at Apollo Health and Lifestyle Ltd - Chennai, Diagnostics Laboratory.

This test has been performed at Apollo Health and Lifestyle Ltd - RRL ASHOK NAGAR

Apollo Health and Lifestyle Limited (CIN - U85110TG2000PLC115819)

Regd. Office: 1-10-60/62, Ashoka Raghupathi Chambers, 5th Floor, Begumpet, Hyderabad, Telangana - 500 016 | www.apollohl.com | Email ID: enquiry@apollohl.com, Ph No: 040-4904 7777, Fax No: 4904 7744

Address:

D No.30, F - Block 2nd Avenue, Anna Nagar East, Chennai.600 102, Phone - 044-26224504 / 05

1860 500 7788
www.apolloclinic.com

APOLLO CLINICS NETWORK

Telangana: Hyderabad (AS Rao Nagar | Chanda Nagar | Kondapur | Nallakunta | Nizampet | Manikonda | Uppal) | Andhra Pradesh: Vizag (Seethamma Peta) | Karnataka: Bangalore (Basavanagudi | Bellandur | Electronics City | Fraser Town | HSR Layout | Indira Nagar | JP Nagar | Kundalahalli | Koramangala | Sarjapur Road) | Mysore (VV Mohalla) | Tamilnadu: Chennai (Annanagar | Kotturpuram | Mogappair | T Nagar | Valasaravakkam | Velachery) | Maharashtra: Pune (Aundh | Nigdi Pradhikaran | Viman Nagar | Wanowrie) | Uttar Pradesh: Ghaziabad (Indrapuram) | Gujarat: Ahmedabad (Satellite) | Punjab: Amritsar (Court Road) | Haryana: Faridabad (Railway Station Road)

Patient Name : Mr.DHANDAPANI S	Collected : 09/Mar/2024 10:31AM
Age/Gender : 56 Y 10 M 5 D/M	Received : 09/Mar/2024 04:04PM
UHID/MR No : CANN.0000124903	Reported : 09/Mar/2024 06:40PM
Visit ID : CANNOPV395389	Status : Final Report
Ref Doctor : Dr.SELF	Sponsor Name : ARCOFEMI HEALTHCARE LIMITED
Emp/Auth/TPA ID : bobE13999	

DEPARTMENT OF IMMUNOLOGY

ARCOFEMI - MEDIWHEEL - FULL BODY ANNUAL PLUS ABOVE 50Y MALE - 2D ECHO - PAN INDIA - FY2324

Test Name	Result	Unit	Bio. Ref. Range	Method
TOTAL PROSTATIC SPECIFIC ANTIGEN (tPSA) , SERUM	1.010	ng/mL	0-4	CLIA

The normal reference PSA for the decadal age group of 50-59 years is 0-3.5 ng/mL



DR. R. SRIVATSAN
M.D.(Biochemistry)



SIN No:SPL24042192

This test has been performed at Apollo Health and Lifestyle Ltd - Chennai, Diagnostics Laboratory.

This test has been performed at Apollo Health and Lifestyle Ltd - RRL ASHOK NAGAR

Apollo Health and Lifestyle Limited (CIN - U85110TG2000PLC115819)
Regd. Office: 1-10-60/62, Ashoka Raghupathi Chambers, 5th Floor, Begumpet, Hyderabad, Telangana - 500 016 |
www.apollohl.com | Email ID: enquiry@apollohl.com, Ph No: 040-4904 7777, Fax No: 4904 7744

Address:
D No.30, F – Block 2nd Avenue, Anna Nagar East, Chennai.600 102,
Phone - 044-26224504 / 05

1860 500 7788
www.apolloclinic.com

APOLLO CLINICS NETWORK

Telangana: Hyderabad (AS Rao Nagar | Chanda Nagar | Kondapur | Nallakunta | Nizampet | Manikonda | Uppal) | **Andhra Pradesh:** Vizag (Seethamma Peta) | **Karnataka:** Bangalore (Basavanagudi | Bellandur | Electronics City | Fraser Town | HSR Layout | Indira Nagar | JP Nagar | Kundalahalli | Koramangala | Sarjapur Road) | **Mysore** (VV Mohalla) | **Tamilnadu:** Chennai (Annanagar | Kotturpuram | Mogappair | T Nagar | Valasaravakkam | Velachery) | **Maharashtra:** Pune (Aundh | Nigdi Pradhikaran | Viman Nagar | Wanowrie) | **Uttar Pradesh:** Ghaziabad (Indrapuram) | **Gujarat:** Ahmedabad (Satellite) | **Punjab:** Amritsar (Court Road) | **Haryana:** Faridabad (Railway Station Road)

Patient Name : Mr.DHANDAPANI S	Collected : 09/Mar/2024 10:31AM
Age/Gender : 56 Y 10 M 5 D/M	Received : 14/Mar/2024 01:42AM
UHID/MR No : CANN.0000124903	Reported : 14/Mar/2024 08:29AM
Visit ID : CANNOPV/395389	Status : Final Report
Ref Doctor : Dr.SELF	Sponsor Name : ARCOFEMI HEALTHCARE LIMITED
Emp/Auth/TPA ID : bobE13999	

DEPARTMENT OF CLINICAL PATHOLOGY

ARCOFEMI - MEDIWHEEL - FULL BODY ANNUAL PLUS ABOVE 50Y MALE - 2D ECHO - PAN INDIA - FY2324

Test Name	Result	Unit	Bio. Ref. Range	Method
COMPLETE URINE EXAMINATION (CUE) , URINE				
PHYSICAL EXAMINATION				
COLOUR	PALE YELLOW		PALE YELLOW	Visual
TRANSPARENCY	CLEAR		CLEAR	Visual
pH	6.5		5-7.5	DOUBLE INDICATOR
SP. GRAVITY	1.025		1.002-1.030	Bromothymol Blue
BIOCHEMICAL EXAMINATION				
URINE PROTEIN	NEGATIVE		NEGATIVE	PROTEIN ERROR OF INDICATOR
GLUCOSE	NEGATIVE		NEGATIVE	GLUCOSE OXIDASE
URINE BILIRUBIN	NEGATIVE		NEGATIVE	AZO COUPLING REACTION
URINE KETONES (RANDOM)	NEGATIVE		NEGATIVE	SODIUM NITRO PRUSSIDE
UROBILINOGEN	NORMAL		NORMAL	MODIFIED EHRlich REACTION
BLOOD	NEGATIVE		NEGATIVE	Peroxidase
NITRITE	NEGATIVE		NEGATIVE	Diazotization
LEUCOCYTE ESTERASE	NEGATIVE		NEGATIVE	LEUCOCYTE ESTERASE
CENTRIFUGED SEDIMENT WET MOUNT AND MICROSCOPY				
PUS CELLS	3-5	/hpf	0-5	Microscopy
EPITHELIAL CELLS	1-2	/hpf	<10	MICROSCOPY
RBC	NIL	/hpf	0-2	MICROSCOPY
CASTS	ABSENT		0-2 Hyaline Cast	MICROSCOPY
CRYSTALS	ABSENT		ABSENT	MICROSCOPY

Page 13 of 14



Dr THILAGA
M.B.B.S.,M.D(Pathology)
Consultant Pathologist

SIN No:UR2301658

This test has been performed at Apollo Health and Lifestyle Ltd - Chennai, Diagnostics Laboratory.
This test has been performed at Apollo Health and Lifestyle Ltd - RRL ASHOK NAGAR

Apollo Health and Lifestyle Limited (CIN - U85110TG2000PLC115819)
Regd. Office: 1-10-60/62, Ashoka Raghupathi Chambers, 5th Floor, Begumpet, Hyderabad, Telangana - 500 016 |
www.apollohl.com | Email ID: enquiry@apollohl.com, Ph No: 040-4904 7777, Fax No: 4904 7744

Address:
D No.30, F - Block 2nd Avenue, Anna Nagar East, Chennai.600 102,
Phone - 044-26224504 / 05



1860 500 7788
www.apolloclinic.com

APOLLO CLINICS NETWORK
Telangana: Hyderabad (AS Rao Nagar | Chanda Nagar | Kondapur | Nallakunta | Nizampet | Manikonda | Uppal) | Andhra Pradesh: Vizag (Seethamma Peta) | Karnataka: Bangalore (Basavanagudi | Bellandur | Electronics City | Fraser Town | HSR Layout | Indira Nagar | JP Nagar | Kundalahalli | Koramangala | Sarjapur Road) | Mysore (VV Mohalla) | Tamilnadu: Chennai (Annanagar | Kotturpuram | Mogappair | T Nagar | Valasaravakkam | Velachery) | Maharashtra: Pune (Aundh | Nigdi Pradhikaran | Viman Nagar | Wanowrie) | Uttar Pradesh: Ghaziabad (Indrapuram) | Gujarat: Ahmedabad (Satellite) | Punjab: Amritsar (Court Road) | Haryana: Faridabad (Railway Station Road)



Patient Name : Mr.DHANDAPANI S	Collected : 09/Mar/2024 10:31AM
Age/Gender : 56 Y 10 M 5 D/M	Received : 09/Mar/2024 02:24PM
UHID/MR No : CANN.0000124903	Reported : 09/Mar/2024 03:54PM
Visit ID : CANNOPV395389	Status : Final Report
Ref Doctor : Dr.SELF	Sponsor Name : ARCOFEMI HEALTHCARE LIMITED
Emp/Auth/TPA ID : bobE13999	

DEPARTMENT OF CLINICAL PATHOLOGY

ARCOFEMI - MEDIWHEEL - FULL BODY ANNUAL PLUS ABOVE 50Y MALE - 2D ECHO - PAN INDIA - FY2324

Test Name	Result	Unit	Bio. Ref. Range	Method
URINE GLUCOSE(POST PRANDIAL)	NEGATIVE		NEGATIVE	Dipstick

Test Name	Result	Unit	Bio. Ref. Range	Method
URINE GLUCOSE(FASTING)	NEGATIVE		NEGATIVE	Dipstick

*** End Of Report ***

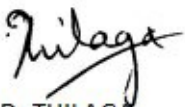

Dr THILAGA
M.B.B.S.,M.D(Pathology)
Consultant Pathologist

SIN No:UF011092

This test has been performed at Apollo Health and Lifestyle Ltd - Chennai, Diagnostics Laboratory.
This test has been performed at Apollo Health and Lifestyle Ltd - RRL ASHOK NAGAR

Apollo Health and Lifestyle Limited (CIN - U85110TG2000PLC115819)
Regd. Office: 1-10-60/62, Ashoka Raghupathi Chambers, 5th Floor, Begumpet, Hyderabad, Telangana - 500 016 |
www.apollohl.com | Email ID: enquiry@apollohl.com, Ph No: 040-4904 7777, Fax No: 4904 7744

Address:
D No.30, F – Block 2nd Avenue, Anna Nagar East, Chennai.600 102,
Phone - 044-26224504 / 05



1860 500 7788
www.apolloclinic.com

APOLLO CLINICS NETWORK

Telangana: Hyderabad (AS Rao Nagar | Chanda Nagar | Kondapur | Nallakunta | Nizampet | Manikonda | Uppal) | Andhra Pradesh: Vizag (Seethamma Peta) | Karnataka: Bangalore (Basavanagudi | Bellandur | Electronics City | Fraser Town | HSR Layout | Indira Nagar | JP Nagar | Kundalahalli | Koramangala | Sarjapur Road) | Mysore (VV Mohalla) | Tamilnadu: Chennai (Annanagar | Kotturpuram | Mogappair | T Nagar | Valasaravakkam | Velachery) | Maharashtra: Pune (Aundh | Nigdi Pradhikaran | Viman Nagar | Wanowrie) | Uttar Pradesh: Ghaziabad (Indrapuram) | Gujarat: Ahmedabad (Satellite) | Punjab: Amritsar (Court Road) | Haryana: Faridabad (Railway Station Road)



Patient Name : Mr. DHANDAPANI S

Age/Gender : 56 Y/M

UHID/MR No. : CANN.0000124903

OP Visit No : CANNOPV395389

Sample Collected on :

Reported on : 11-03-2024 17:36

LRN# : RAD2262083

Specimen :

Ref Doctor : SELF

Emp/Auth/TPA ID : bobE13999

DEPARTMENT OF RADIOLOGY

X-RAY CHEST PA

Lung fields are clear.

Cardio thoracic ratio is normal.

Apices, costo and cardiophrenic angles are free.

Unfolding of aorta.

Bony thorax shows no significant abnormality.

Domes of diaphragm are well delineated.

Dr. ASHIQ MOHAMMED JEFFREY

MD

Radiology

Patient Name : Mr. DHANDAPANI S

Age/Gender : 56 Y/M

UHID/MR No. : CANN.0000124903

OP Visit No : CANNOPV395389

Sample Collected on :

Reported on : 11-03-2024 15:05

LRN# : RAD2262083

Specimen :

Ref Doctor : SELF

Emp/Auth/TPA ID : bobE13999

DEPARTMENT OF RADIOLOGY

ULTRASOUND - WHOLE ABDOMEN

Liver shows uniform echopattern with no evidence of focal or diffuse pathology.
Intra and extra hepatic biliary passages are not dilated.

Gall bladder appears normal with no evidence of calculus. Wall thickness appear normal.

Pancreas and spleen appear normal. Spleen measures 8.5 cms.

Portal and splenic veins appear normal. No evidence of ascites or lymphadenopathy.

Diaphragmatic movements are satisfactory.

There is no evidence of sub diaphragmatic pathology or pleural effusion.

Right kidney measures 8.5 x 3.3 cms.

Left kidney measures 8.6 x 4.6 cms.

Both kidneys show normal echopattern with no evidence of calculi or calyceal dilatation.

Prostate measures 2.5 x 3.7 x 3.1 cms volume 15cc and shows normal echopattern.

Seminal vesicles appear normal.

Bladder is normal in contour.

IMPRESSION:

***NO SIGNIFICANT ABNORMALITY DETECTED**



Patient Name : Mr. DHANDAPANI S

Age/Gender : 56 Y/M

Dr. PRAVEENA SHEKAR T
MBBS, DMRD, FAGE
Radiology

Patient Name	: Mr. DHANDAPANI S	Age	: 56 Y/M
UHID	: CANN.0000124903	OP Visit No	: CANNOPV395389
Reported By:	: Dr. ARULNITHI AYYANATHAN	Conducted Date	: 11-03-2024 10:31
Referred By	: SELF		

ECG REPORT

Observation :-

1. Normal Sinus Rhythm.
2. Heart rate is 62 beats per minutes.

Impression:

NORMAL RESTING ECG.

----- END OF THE REPORT -----

Dr. ARULNITHI AYYANATHAN

Patient Name	: Mr. DHANDAPANI S	Age	: 56 Y/M
UHID	: CANN.0000124903	OP Visit No	: CANNOPV395389
Conducted By:	: Dr. RAKESH P GOPAL	Conducted Date	: 11-03-2024 12:58
Referred By	: SELF		

2D-ECHO WITH COLOUR DOPPLER

Dimensions:

Ao (ed)	2.1CM
LA (es)	3.2CM
LVID (ed)	4.8CM
LVID (es)	3.3CM
IVS (Ed)	0.8CM
LVPW (Ed)	0.9CM
EF	63%
%FD	33%
MITRAL VALVE :	NORMAL
AML	NORMAL
PML	NORMAL
AORTIC VALVE	NORMAL
TRICUSPID VALVE	NORMAL
PULMONARY VALVE	NORMAL
RIGHT VENTRICLE	NORMAL
INTER ATRIAL SEPTUM	INTACT
INTER VENTRICULAR SEPTUM	INTACT
PULMONARY ARTERY	NORMAL
AORTA	NORMAL
RIGHT ATRIUM	NORMAL
LEFT ATRIUM	NORMAL
LEFT VENTRICLE	NORMAL
PERICARDIUM	NORMAL

Patient Name	: Mr. DHANDAPANI S	Age	: 56 Y/M
UHID	: CANN.0000124903	OP Visit No	: CANNOPV395389
Conducted By:	: Dr. RAKESH P GOPAL	Conducted Date	: 11-03-2024 12:58
Referred By	: SELF		

DOPPLER STUDIES MITRAL INFLOW :

E : 0.8m/sc A: 0.6m/sc

Velocity / Gradient Across Pulmonic Valve : 0.7m/sc

Velocity / Gradient Across Aortic Valve : 1.2m/sc

IMPRESSION :

NO RWMA

NORMAL LEFT VENTRICULAR FUNCTION(EF - 63%)

NORMAL CARDIAC CHAMBERS & VALVES

TRIVIAL TRICUSPID REGURGITATION

NO PAH / CLOT / PE .

Dr.
RAKESH P
GOPAL

Patient Name	: Mr. DHANDAPANI S	Age	: 56 Y/M
UHID	: CANN.0000124903	OP Visit No	: CANNOPV395389
Conducted By:	: Dr. RAKESH P GOPAL	Conducted Date	: 11-03-2024 12:58
Referred By	: SELF		

Name: Mr. DHANDAPANI S
Age/Gender: 56 Y/M
Address: S.NO 75 JAIMARUTHI NAGAR PLOT NO V KATHIRVEDU
Location: CHENNAI, TAMIL NADU
Doctor:
Department: GENERAL
Rate Plan: ANNANAGAR_06042023
Sponsor: ARCOFEMI HEALTHCARE LIMITED
Consulting Doctor: Dr. SUMA RAGHURAM

MR No: CANN.0000124903
Visit ID: CANNOPV395389
Visit Date: 09-03-2024 10:15
Discharge Date:
Referred By: SELF

DRUG ALLERGY

DRUG ALLERGY: Insects bite ,

HT-CHIEF COMPLAINTS AND PRESENT KNOWN ILLNESS

Chief Complaints

COMPLAINTS:::: For Corporate Health Checkup,

Present Known Illness

No history of: No History of diabetes / Hypertension / Heart Disease,

SYSTEMIC REVIEW

GastroIntestinal System

*PEPTIC ULCER: Yes-? Gastritis ,

GenitoUrinary System

:- Nil ,

Central Nervous System

CONCENTRATION : Good,

Skin

***: ? Allergy ,

**Weight

--->: Stable,

General Symptoms

: No ,

HT-HISTORY

Past Medical History

**Cancer: No ,

Personal History

Marital Status	Married,
-->	
No. of Children	2,
-->	
Diet	Mixed Diet,
-->	
Physical Activity	Active,

Family History

Diabetes	sister ,
-->	
Others	Father - Jaundice ,

PHYSICAL EXAMINATION

General Examination

Height (in cms): 157,

Weight (in Kgs): 54.9,

Waist: 80,

Hip: 84,

SYSTEMIC EXAMINATION

CardioVascularSystem

Heart Rate (Per Minute) : 76,

Systolic: 120,

Diastolic: 80,

Heart Sounds : S1S2 ,

Central Nervous system:

>: No neurological deficit,

IMPRESSION

Apollo Health check

Findings: 1. HbA1c - 6.1%

2. Elevated Cholesterol

3. Infolding of aorta

4. ECHO: Normal ,

RECOMMENDATION

Advice on Diet

Diet instructions : Dietary changes for Prediabetic / cholesterol ,

Advice on Physical Activity

Advice on Physical Activity: Daily walking ,

Advice on Medication

Advice: **TAB. ROSUVAS (5 MG) AS ADVISED ,**

Other Recommendations

Test/Investigation: **Lipid profile / Sugar profile after 3 months with review ,**

DISCLAIMER

Disclaimer: **The health checkup examinations and routine investigations have certain limitations and may not be able to detect all the diseases. Any new or persisting symptoms should be brought to the attention of the consulting physician. Additional tests, consultations and follow up may be required in some cases.,**

Doctor's Signature

Male

09.03.2024 1:08:57 PM
APOLLO MEDICAL CENTER
ANNA NAGAR
CHENNAI

62 bpm
-- / -- mmHg

Technician:
Ordering Ph:
Referring Ph:
Attending Ph:

Location:
Order Number:
Visit:
Indication:
Medication 1:
Medication 2:
Medication 3:

QRS :	86 ms
QT / QTcBaz :	374 / 379 ms
PR :	160 ms
P :	90 ms
RR / PP :	964 / 967 ms
P / QRS / T :	44 / 35 / 38 degrees

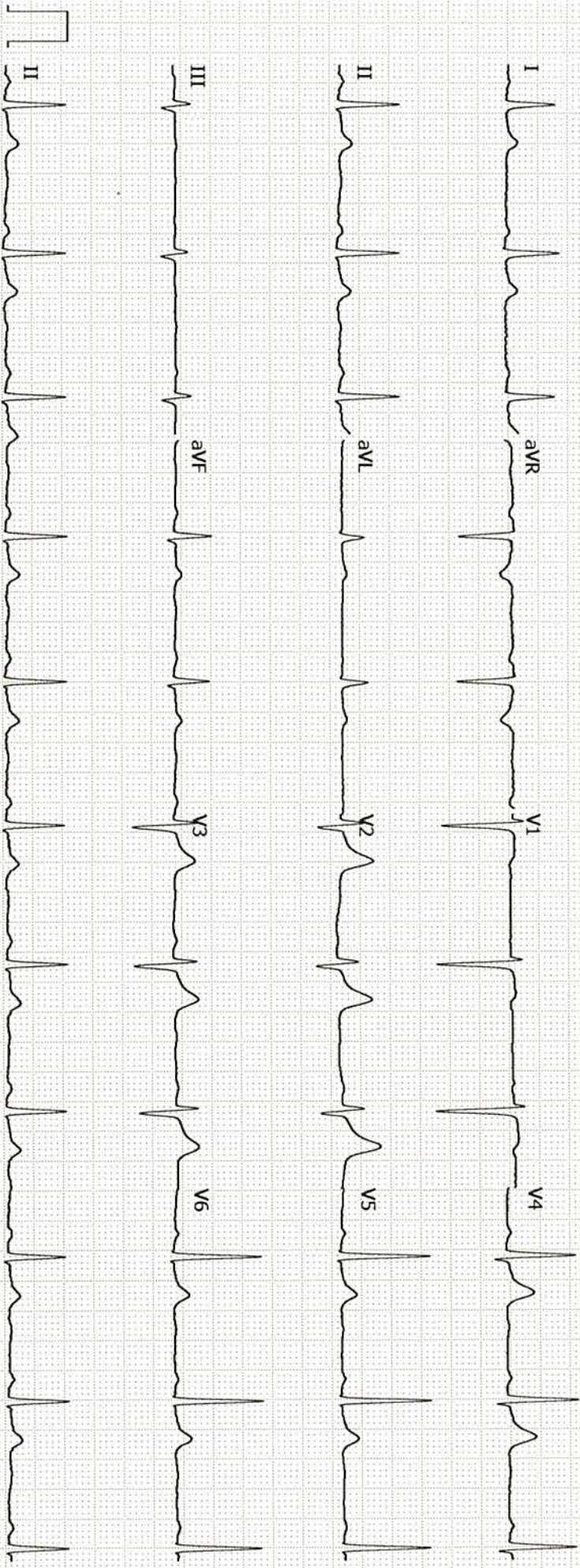

GE MAC2000 1.1 12SL™ V241 25 mm/s 10 mm/mV ADS 0.56-20 Hz 50 Hz Unconfirmed 4x2.5x3_25_R1 1/1

Name: Dhandapani
 Occupation:
 Age: 56y Sex: Male Female
 Address:
 Ph:

Date: 9/13/24 Reg. No: 104903
 Ref. Physician:
 Copies to:

REPORT ON OPHTHALMIC EXAMINATION

History: Wearing glasses since past 20 years

Present Complaint: Comfortable with present glasses with glass ref 6/16. N6

ON EXAMINATION:	RE	LE
Ocular Movements :	Full	Full
Anterior Segment :	Full	
Intra-Ocular-Pressure :		N
Visual Acuity: D.V. :	N	
Without Glass :		
With Glass :	6/24	6/24
N.V. :		
Visual Fields :		
Fundus :	N10	N10
Impression :	Full	Full
Advice :		
Colour Vision :	N	N

ENT check up

Dhandapani

SB/M

9/3/24

Height:	Weight:	BMI:	Waist Circum:
Temp:	Pulse:	Resp:	B.P:

General Examination / Allergies
History

No complaints

S/E ENT (N)



Follow up date:

Doctor Signature & Stamp

Convenient & reliable. Complete diagnostic services for the entire family. All under one roof.

[Handwritten signature]

9876 432156

UNION OF INDIA Driving Licence (Tamil Nadu)

DL No. TN05 20000002844

Date of Issue: 03-06-2000
Valid Till: 03-05-2027

Name: DHANDAPANI S
Date of Birth: 04-03-1967
Blood Group: A+

SUNDRAM C
Son/Daughter/Wife of

[QR Code]

[Licence Photo]

[Chip]

CANN-124903
002-100674



LETTER OF APPROVAL / RECOMMENDATION

To,

The Coordinator,
Mediwheel (Arcofemi Healthcare Limited)
Helpline number: 011- 41195959

Dear Sir / Madam,

Sub: Annual Health Checkup for the employees of Bank of Baroda

This is to inform you that the following employee wishes to avail the facility of Cashless Annual Health Checkup provided by you in terms of our agreement.

PARTICULARS	EMPLOYEE DETAILS
NAME	MR. S DHANDAPANI
EC NO.	156586
DESIGNATION	SINGLE WINDOW OPERATOR B
PLACE OF WORK	CHENNAI,AYANAVARAM
BIRTHDATE	04-05-1967
PROPOSED DATE OF HEALTH CHECKUP	09-03-2024
BOOKING REFERENCE NO.	23M156586100098062E

This letter of approval / recommendation is valid if submitted along with copy of the Bank of Baroda employee id card. This approval is valid from **07-03-2024** till **31-03-2024** The list of medical tests to be conducted is provided in the annexure to this letter. Please note that the said health checkup is a **cashless facility** as per our tie up arrangement. We request you to attend to the health checkup requirement of our employee and accord your top priority and best resources in this regard. The EC Number and the booking reference number as given in the above table shall be mentioned in the invoice, invariably.

We solicit your co-operation in this regard.

Yours faithfully,

Sd/-

Chief General Manager
HRM Department
Bank of Baroda

(Note: This is a computer generated letter. No Signature required. For any clarification, please contact Mediwheel (Arcofemi Healthcare Limited))