



LETTER OF APPROVAL / RECOMMENDATION

To,

The Coordinator,
Mediwheel (Arcofemi Healthcare Limited)
Helpline number: 011- 41195959

Dear Sir / Madam,

Sub: Annual Health Checkup for the employees of Bank of Baroda

This is to inform you that the following employee wishes to avail the facility of Cashless Annual Health Checkup provided by you in terms of our agreement.

PARTICULARS	EMPLOYEE DETAILS
NAME	MR. KUMAR SANJEEV
EC NO.	104387
DESIGNATION	SINGLE WINDOW OPERATOR A
PLACE OF WORK	BAMUNDIHA
BIRTHDATE	20-02-1988
PROPOSED DATE OF HEALTH CHECKUP	23-03-2024
BOOKING REFERENCE NO.	23M104387100104488E

This letter of approval / recommendation is valid if submitted along with copy of the Bank of Baroda employee id card. This approval is valid from **21-03-2024** till **31-03-2024** The list of medical tests to be conducted is provided in the annexure to this letter. Please note that the said health checkup is a **cashless facility** as per our tie up arrangement. We request you to attend to the health checkup requirement of our employee and accord your top priority and best resources in this regard. The EC Number and the booking reference number as given in the above table shall be mentioned in the invoice, invariably.

We solicit your co-operation in this regard.

Yours faithfully,

Sd/-

**Chief General Manager
HRM Department
Bank of Baroda**

(Note: This is a computer generated letter. No Signature required. For any clarification, please contact Mediwheel (Arcofemi Healthcare Limited))



भारत सरकार
GOVERNMENT OF INDIA



संजीव कुमार
Sanjeev Kumar
जन्म वर्ष/YoB: 1988
पुरुष Male



2820 6897 6339

आधार - आम आदमी का अधिकार

Sanjeev

2820



बैंक ऑफ़ बड़ौदा
Bank of Baroda

नाम
Name
संजीव कुमार
SANJEEV KUMAR
ए.सी. नंबर
E.C. No. 104387



D-K
अधिकार प्रदानकर्ता
Issuing Authority

Sanjeev Kumar
धारक के हस्ताक्षर
Signature of Holder



OUT PATIENT DEPARTMENT

असर्फी हॉस्पिटल
सबके लिए स्वास्थ्य

Department of General Medicine

Mediwheel

Regd. No. :	MAR23-44293	Visit :	OPD/230324/202036
Patient Name :	MR. SANJEEV KUMAR	Mobile :	7046363163
Age/Sex :	36 Y 2 M 22 D / Male	Date :	23-Mar-2024 2:46 pm
Address :	BOKARO STEEL CITY , DHANBAD - 827006 , Jharkhand , INDIA		
Doctor :	Dr. Sumeet Kr. MD, Medicine	OPD Timing :	
		Referred By :	
Allergies :	Height : Ft In Temp. : C SPO2 : 98 %	Weight : 81.0 Kg Pulse : 75 BPM B.P. : 110/80 mm/Hg	

History and complaints :

Examination:

→ Dyslipidaemia
→ fatty liver grades I

Diagnosis:

→ SGT

Investigations:

Medicines Prescribed:

①
- Cap Enules pla 1BD -
x 2 month

- G- LEP0 RED 100
x 1 month

Follow up:

Days

Advice
(Diet/ Lifestyle / Rehab)

Date :

- 30-45
Brisk walk

Time :

5/7 - 3mg

Signature of Doctor

*This document is not valid for Medico-Legal purposes.

36 Years

MR SANJEEV KUMAR
Male

23-Mar-24 10:19:30

ASARFI INST. OF CARDIAC SCIENCES



Rate 73 . Sinus rhythm.....normal P axis, V-rate 50- 99
 . Abnormal R-wave progression, early transition
 PR 161 . ST elevation, consider anterolateral injury.....QRS area>0 in V2
 QRSD 75 . Baseline wander in lead(s) V2
 QT 353
 QTc 389

--AXIS--

P 39
 QRS 23
 T 17

12 Lead; Standard Placement

- ABNORMAL ECG -

Unconfirmed Diagnosis

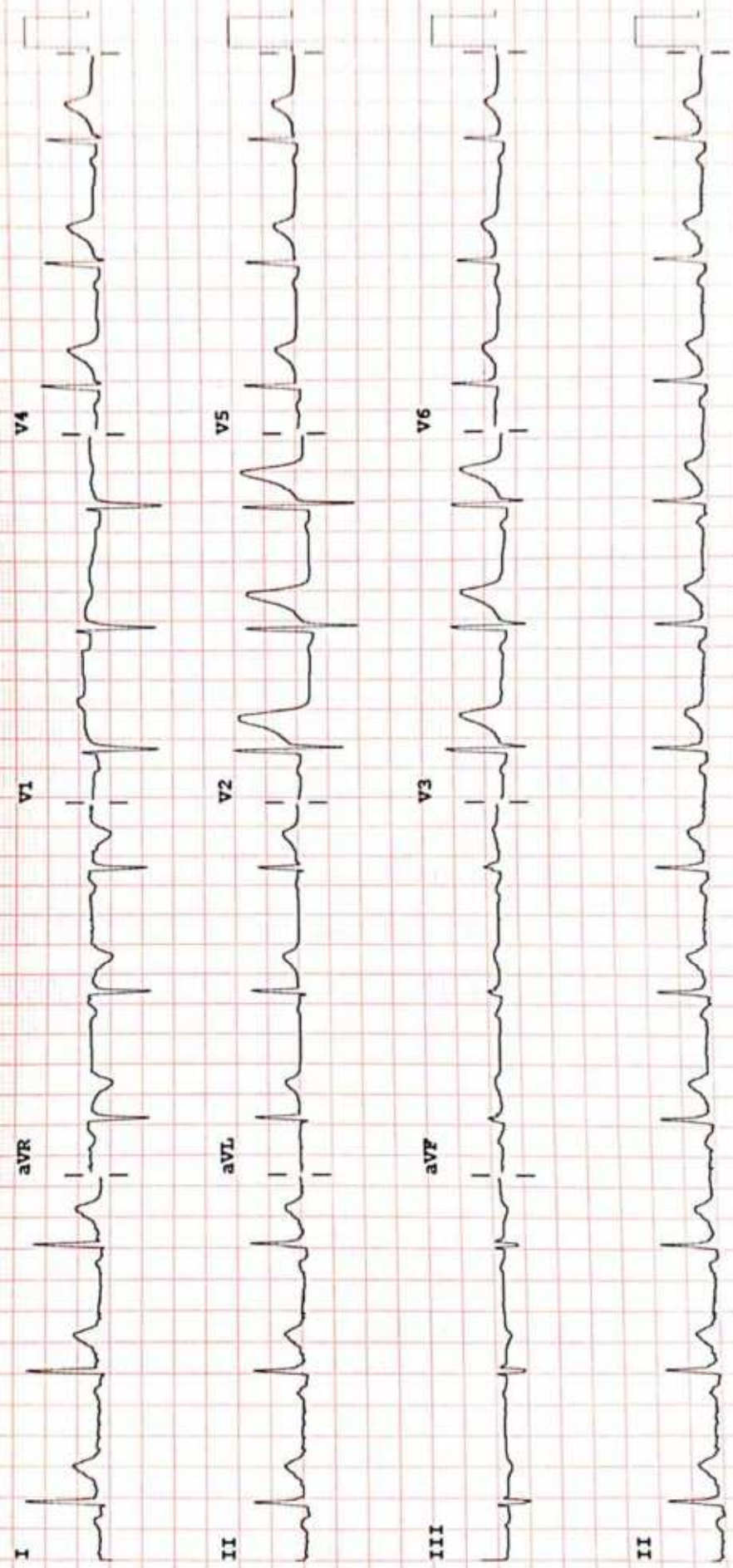

Device:

Speed: 25 mm/sec Limb: 10 mm/mV Chest: 10.0 mm/mV

F 50~ 0.50-100 Hz W

PH100B CL P?

ASARFI INSTITUTE OF CARDIAC SCIENCES

Name : MR SANJEEV KUMAR
Patient Id : 44293

Date : 23/03/2024

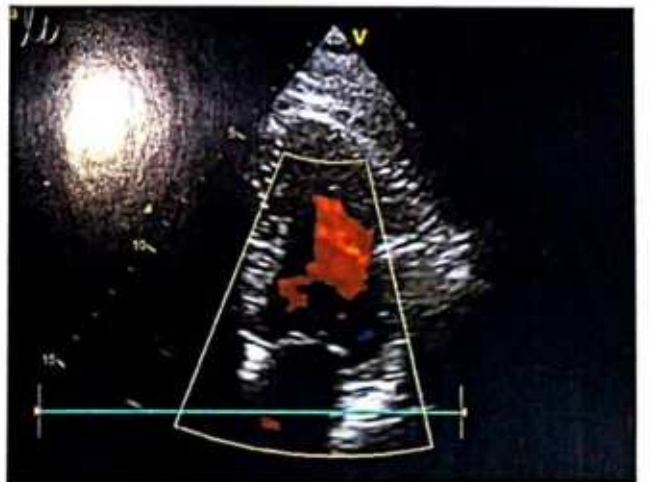
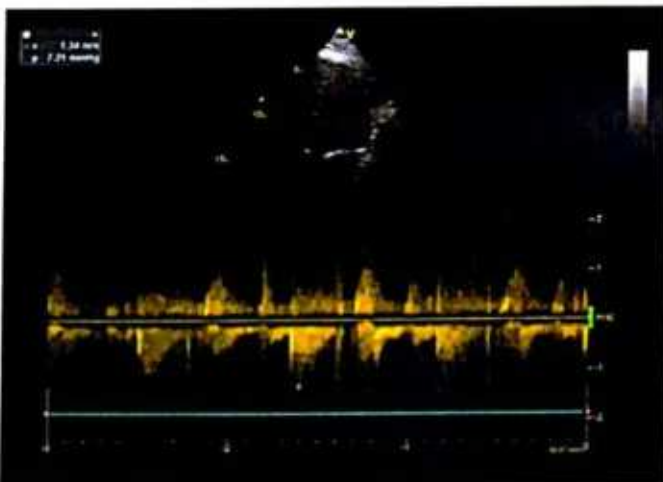
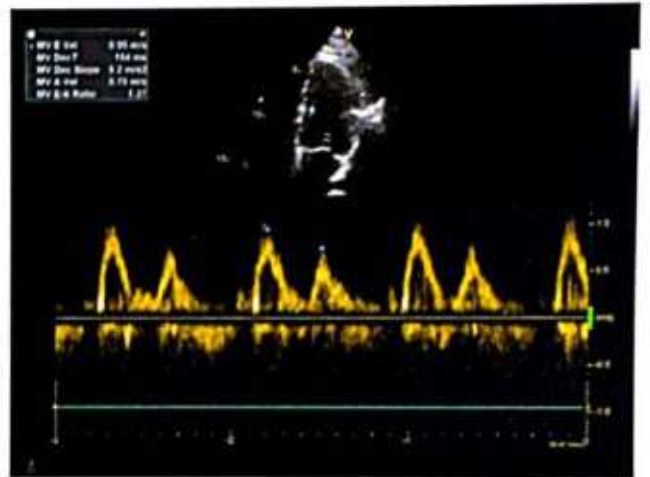
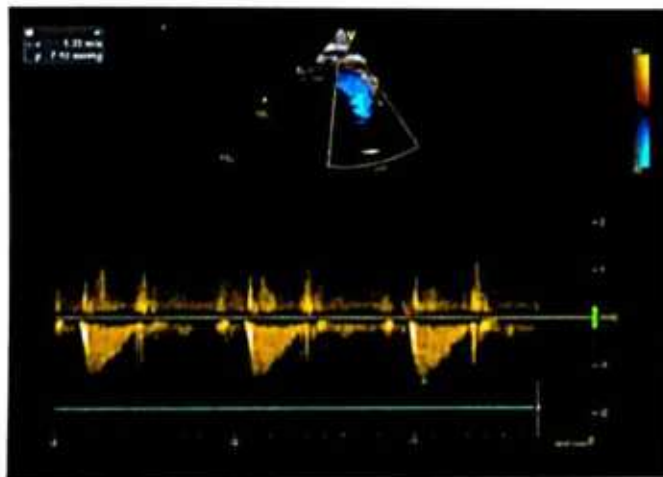
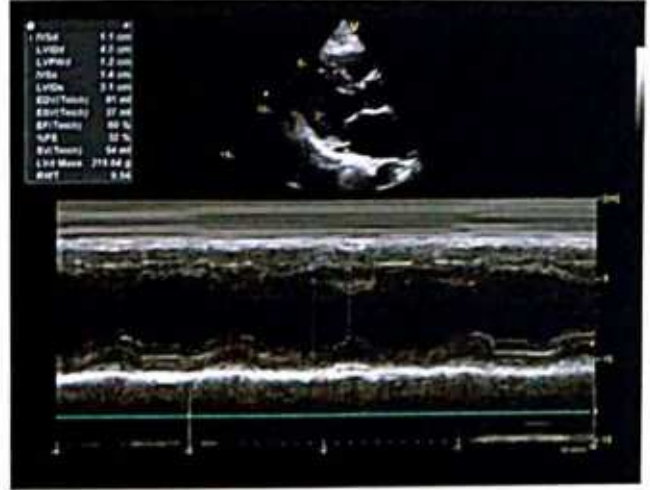

REPORT

ECHOCARDIOGRAPHY REPORT

Name: MR SANJEEV KUMAR

Age: 36

Sex: Male

Date: 23/03/2024

2D & M-MODE MEASUREMENTS

LA Diam	3.9 cm
Ao Diam	3.0 cm
IVSd	1.1 cm
LVIDd	4.5 cm
LVPWd	1.2 cm
IVSs	1.4 cm
LVIDs	3.1 cm

2D & M-MODE CALCULATIONS

EDV(Teich)	91 ml
ESV(Teich)	37 ml
EF(Teich)	60 %
%FS	32 %
SV(Teich)	54 ml
LVD Mass	219.64 g
RWT	0.54

MITRAL VALVE

MV E Vel	0.95 m/s
MV DecT	184 ms
MV Dec Slope	5.2 m/s ²
MV A Vel	0.75 m/s
MV E/A Ratio	1.27

AORTIC VALVE

AV Vmax	1.34 m/s
AV maxPG	7.21 mmHg

TRICUSPID VALVE

PULMONARY VALVE

PV Vmax	1.33 m/s
PV maxPG	7.10 mmHg

COMMENTS:

- NORMAL SIZE CARDIAC CHAMBERS
- NO LVRWMA
- GOOD LV SYSTOLIC FUNCTION (EF-60%)
- NORMAL MITRAL INFLOW PATTERN
- NO MR, AR, NO TR, NO PAH
- IAS, IVS INTACT
- NO CLOT, PE
- IVC NORMAL

IMPRESSION:

- NORMAL ECHO STUDY

DR. S. H. CHAVAN
(CONSULTANT CARDIOLOGIST)

TECH. SIG



RADIOLOGY REPORT

Reg. No.	44293	Ref. Dr.	SELF
Name	MR. SANJEEV KUMAR	Study	USG WHOLE ABDOMEN
Age & Sex	36Y/M	Rep Date	23.03.2024

USG WHOLE ABDOMEN

- LIVER** : Liver is enlarged in size and measures 17cm. It appears bright in echotexture. No obvious focal lesion is seen. IHBR are not dilated.
- GALL BLADDER** : GB is well distended. No obvious calculus or mass lesion is seen. The wall thickness is normal.
- CBD** : CBD is normal in course & caliber.
- PV** : PV is normal in course & caliber.
- PANCREAS** : Pancreas is normal in size, shape & echotexture. Peripancreatic soft tissues appear normal. MPD is not dilated.
- SPLEEN** : Spleen is normal in shape, size & echotexture. It measures 10.1cm in size.
- KIDNEYS** : The right kidney measures 9.2 x 4.1cm. The left kidney measures 10.9 x 4.7cm. Both kidneys are normal in shape, size & position. The pelvicalyceal system is normal. Corticomedullary differentiation is maintained. No focal lesion is seen.
- URINARY BLADDER** : Urinary bladder is well distended. No obvious calculus or mass lesion is seen. The wall thickness is normal.
- PROSTATE** : Prostate is normal in size, shape & echotexture. It measures 3.9 x 3.4 x 3.6cm in size (volume – 24.8gram).
- OTHERS** : No ascites or retroperitoneal lymphadenopathy is seen.

IMPRESSION : • Hepatomegaly with grade I diffuse fatty infiltration of liver.

Clinical correlation is suggested.



Dr. VAISHALI PATEL
MBBS, DNB (Radio-diagnosis)
Consultant Radiologist

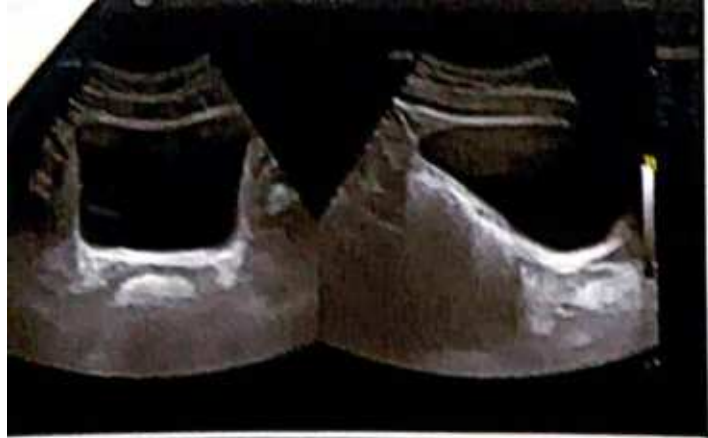

RADIOLOGY REPORT

Patient Name :	MR.SANJEEV KUMAR	Patient ID :	44293
Modality :	DX	Sex :	M
Age :	36Y	Study :	CXR
Reff. Dr. :	DR.SELF	Study Date :	23-03-2024

CHEST X-RAY

No focal lung lesion seen.
Accentuated broncho -vascular markings seen
in both lung field.
Costophrenic angles are clear.
Hilum--Normal.
Cardio-thoracic ratio is normal.
Bony cage is normal.

IMPRESSION : Bronchitic changes.

Clinical correlation and further investigations suggested.

sb



Dr. Mrinal Kanti Ghosh
MD, (Radio diagnosis)

Date 23-03-2024 Time 17-15-07



Disclaimer: - It is an online interpretation of medical imaging based on clinical data. All modern machines/ procedures have their own limitation. If there is any clinical discrepancy, this investigation may be repeated or reassessed by other tests. Patient's identification in online reporting is not established, so in no way can this report be utilized for any medico legal purpose.



24 HOUR EMERGENCY

© AHL/D/0070/13/February/24

"KEEP THE REPORTS CAREFULLY AND BRING THEM ALONG DURING YOUR NEXT VISIT TO OUR HOSPITAL"



FINAL REPORT

Name : MR. SANJEEV KUMAR
Reg. No. : MAR23-44293
Age / Sex : 36 Y 2 M 24 D / Male
Doctor : Self-Walkin
Pat. Type : Mediwheel



Collection Time : 23-03-2024 10:38:58
Receiving Time : 23-03-2024 10:39:57
Reporting Time : 23-03-2024 18:07:28
Publish Time : 25-03-2024 11:08 am

Test Name	Result	Flag	Unit	Reference Range
Glucose, PP Method: GOD-POD	124.1		mg/dl	70-140

Note: Additional tests available for Diabetic control are Glycated Hemoglobin (HbA1c), Fructosamine



DR N N SINGH
MD (PATHOLOGY)

Condition of Laboratory Testing & Reporting

(1) It is presumed that the test(s) performed are on the specimen(s) / sample(s) belonging to the patient named or identified and the verification of the particulars have been carried out by the patient or his/her representative at the point of generation of the said specimen(s) / Sample(s) (2) Laboratory investigations are only tool to facilitate in arriving at diagnosis and should be clinically correlated. (3) Tests results are not valid for medico legal Purposes. (4) Test requested might not be performed due to following Reason: (a) Specimen received is insufficient or inappropriate (haemolysed/clotted/lipemic etc.) (b) incorrect specimen type for requested test. (c) Specimen quality is unsatisfactory. (d) There is a discrepancy between the label on the specimen container and the Name on the test requisition form. (5) The Results of the Test May vary from lab and also from time to time for the same patient. (6) The results of a laboratory test are dependent on the quality of the sample as well as the assay technology. (7) In case of queries or unexpected test results please call at +91 9297862282, Email-labasarfi@gmail.com

24 HOUR EMERGENCY

© AHL/D/0066/4197/Jan/24

"KEEP THE REPORTS CAREFULLY AND BRING THEM ALONG DURING YOUR NEXT VISIT TO OUR HOSPITAL"



FINAL REPORT

Name : MR. SANJEEV KUMAR
Reg. No. : MAR23-44293
Age / Sex : 36 Y 2 M 22 D / Male
Doctor : Self-Walkin
Pat. Type : Mediwheel



Collection Time : 23-03-2024 10:38:58
Receiving Time : 23-03-2024 10:39:56
Reporting Time : 23-03-2024 14:50:50
Publish Time : 23-03-2024 3:18 pm

Test Name	Result	Flag	Unit	Reference Range
Liver Function Test (LFT)				
Method: Spectrophotometry				
Bilirubin Total (Diazo)	0.4		mg/dl	0.3-1.2
Bilirubin Direct (Diazo)	0.2		mg/dl	0.00-0.2
Bilirubin Indirect (Calculated)	0.2		mg/dl	0.00-1.0
SGPT (IFCC without PDP)	25.4		U/L	7-50
SGOT (IFCC without PDP)	22.4		U/L	5-45
Alkaline Phosphate (PNP AMP Kinetic)	295.0		U/L	70-306
GGT (Enzymatic)	27.3		U/L	0-55
Protein Total (Biuret)	7.4		g/dl	6.4-8.3
Albumin (BCG)	4.5		g/dl	3.5-5.2
Globulin (Calculated)	2.9		g/dl	2.3-3.5
A : G Ratio (Calculated)	1.55			0.8-2.0

Machine Name: XL-640



DR N N SINGH
MD (PATHOLOGY)

Condition of Laboratory Testing & Reporting

(1) & (2) Specimens must be tested according to the standard procedure, ensuring that the testing is being done on the patient named or identified and the verification of the particulars have been carried out by the person who is representative at the point of generation of the said specimen(s)/ Sample(s) (2) Laboratory investigations are only to facilitate in arriving at diagnosis and should be clinically correlated. (3) Test results are not valid for medico-legal purposes. (4) Test requested might not be performed due to following Reason: (a) Specimen received is insufficient or inappropriate (haemolysed/clotted/serum etc.) (b) incorrect specimen type for requested test. (c) Specimen quality is unsatisfactory. (d) There is a discrepancy between the label on the specimen container and the Name on the test requisition form. (5) The Results of the Test May vary from lab and also from time to time for the same patient. (6) The results of a laboratory test are dependent on the quality of the sample as well as the assay technology. (7) In case of queries or unexpected test results please call at +91 9297862282, Email: labasarfi@gmail.com

24 HOUR EMERGENCY

© AHL/D/0066/4197/Jan/24

"KEEP THE REPORTS CAREFULLY AND BRING THEM ALONG DURING YOUR NEXT VISIT TO OUR HOSPITAL"



ASARFI HOSPITAL LABORATORY

(A Unit of Asarfi Hospital Ltd.)

Baramuri, Bishunpur Polytechnic, Dhanbad 828 130

Ph. No.: 7808368888, 919297862282, 919297862282, 919234681514



MC-5939

FINAL REPORT

Name : MR. SANJEEV KUMAR
 Reg. No. : MAR23-44293
 Age / Sex : 36 Y 2 M 22 D / Male
 Doctor : Self-Walkin
 Pat. Type : Mediwheel



Collection Time : 23-03-2024 10:38:58
 Receiving Time : 23-03-2024 10:39:56
 Reporting Time : 23-03-2024 14:50:50
 Publish Time : 23-03-2024 3:18 pm

Test Name	Result	Flag	Unit	Reference Range
-----------	--------	------	------	-----------------

Clinical Pathology



DR N N SINGH
MD (PATHOLOGY)

Condition of Laboratory Testing & Reporting

(1) It is presumed that the test(s) performed are for the patient(s) named and identified and the verification of the particulars have been carried out by the person(s) whose name is written on the report. (2) The results are representative at the point of generation of the said specimen(s) Sample(s) (2) Laboratory investigations are only to facilitate in arriving at diagnosis and should be clinically correlated. (3) Tests results are not valid for medico legal Purposes. (4) Test requested might not be performed due to following Reason: (a) Specimen received is insufficient or inappropriate. (haemolysed/clotted/lipemic etc.) (b) Incorrect specimen type for requested test. (c) Specimen quality is unsatisfactory. (d) There is a discrepancy between the label on the specimen container and the Name on the test requisition form. (5) The Results of the Test May vary from lab and also from time to time for the same patient. (6) The results of a laboratory test are dependent on the quality of the sample as well as the assay technology. (7) In case of queries or unexpected test results please call at +91 9297862282, Email-labasarfi@gmail.com

24 HOUR EMERGENCY

© AHL/D/0066/4197/Jan/24

"KEEP THE REPORTS CAREFULLY AND BRING THEM ALONG DURING YOUR NEXT VISIT TO OUR HOSPITAL"



ASARFI HOSPITAL LABORATORY

(A Unit of Asarfi Hospital Ltd.)

Baramuri, Bishunpur Polytechnic, Jhanbad 828 130

Ph. No.: 7808368888, 9297852282, 9297852282, 9234681514



MC-5939

FINAL REPORT

Name : MR. SANJEEV KUMAR
 Reg. No. : MAR23-44293
 Age / Sex : 36 Y 2 M 22 D / Male
 Doctor : Self-Walkin
 Pat. Type : Mediwheel



Collection Time : 23-03-2024 10:38:58
 Receiving Time : 23-03-2024 10:39:56
 Reporting Time : 23-03-2024 14:50:50
 Publish Time : 23-03-2024 3:18 pm

Test Name	Result	Flag	Unit	Reference Range
Crystals	NOT SEEN		/hpf.	
others	NOT SEEN			
Protein:Creatinine Ratio; Urine				
<i>Method : Immunoturbidimetry, Spectrophotometer</i>				
Protein	72.0		mg/L	
Creatinine	28.9		mg/dl	
PCR	2.49		mg/g	0-0.5



DR N N SINGH
 MD (PATHOLOGY)

Conditions of Laboratory Testing & Reporting

(1) It is presumed that the test(s) performed are for the purpose of diagnosis, belonging to the patient named or identified and the verification of the particulars have been carried out by the patient or their representative at the point of generation of the said specimen(s)/ Sample(s)(2) Laboratory investigations are only tool to facilitate in arriving at diagnosis and should be clinically correlated. (3) Tests results are not valid for medico legal Purposes. (4) Test requested might not be performed due to following Reason: (a)Specimen received is insufficient or inappropriate (haemolysed/diluted/leaky etc.) (b)Incorrect specimen type for requested test. (c)Specimen quality is unsatisfactory. (d) There is a discrepancy between the label on the specimen container and the Name on the test requisition form. (5) The Results of the Test May vary from lab and also from time to time for the same patient. (6) The results of a laboratory test are dependent on the quality of the sample as well as the assay technology. (7) In case of queries or unexpected test results please call at +91 9297852282, Email-labasarfi@gmail.com

24 HOUR EMERGENCY

© AHL/D/0066/4197/Jan/24

"KEEP THE REPORTS CAREFULLY AND BRING THEM ALONG DURING YOUR NEXT VISIT TO OUR HOSPITAL"



FINAL REPORT

Name : MR. SANJEEV KUMAR
Reg. No. : MAR23-44293
Age / Sex : 36 Y 2 M 26 D / Male
Doctor : Self-Walkin
Pat. Type : Mediwheel



Collection Time : 23-03-2024 10:38:58
Receiving Time : 23-03-2024 10:39:56
Reporting Time : 27-03-2024 11:02:53
Publish Time : 27-03-2024 12:16 pm

Test Name	Result	Flag	Unit	Reference Range
-----------	--------	------	------	-----------------

Microbiology

Culture & Sensitivity (Urine)

Method : vitek 2 compact

Machine Name: vitek 2 compact

Organism Isolated : NO GROWTH OF ANY ORGANISM

Note:
In view of developing antibiotics resistance in india. It is advisalbe to use anitbiotics belonging to Group B & C only if the patient is resistant to antibiotics.

* Insturment used Bact/Alert 3D 60 & vitek 2 compact.



DR N N SINGH
MD (PATHOLOGY)

For Medico-Legal purposes:

(1) It is presumed that the test(s) performed are on the specimen(s) /Sample(s) belonging to the patient named or identified and the verification of the particulars have been carried out by the analyst or his/her representative at the point of generation of the said specimen(s)/ Sample(s). (2) Laboratory investigations are only tool to facilitate in arriving at diagnosis and should be clinically correlated. (3) Tests results are not valid for medico legal Purposis. (4) Test requested might not be performed due to following Reason: (a) Specimen received is insufficient or inappropriate. (haemolysed/diluted/epemic etc.) (b) Incorrect specimen type for requested test. (c) Specimen quality is unsatisfactory. (d) There is a discrepancy between the label on the specimen container and the Name on the test requisition form. (5) The Results of the Test May vary from lab and also from time to time for the same patient. (6) The results of a laboratory test are dependent on the quality of the sample as well as the assay technology. (7) In case of queries or unexpected test results please call at +91 9297802282. Email labasarfi@gmail.com

24 HOUR EMERGENCY

© AHL/D/0066/4197/Jan/24

"KEEP THE REPORTS CAREFULLY AND BRING THEM ALONG DURING YOUR NEXT VISIT TO OUR HOSPITAL"



ASARFI HOSPITAL LABORATORY

(A Unit of Asarfi Hospital Ltd.)
Baramun, Bishunpur Polytechnic, Bhubaneswar 751013
Ph. No. 7808368888, 7808368154



FINAL REPORT

Name : MR. SANJEEV KUMAR
Reg. No. : MAR23-44293
Age / Sex : 35 Y 2 M 22 D / Male
Doctor : Self-Walkin
Pat. Type : Mediwheel



Collection Time : 23-03-2024 10:38:58
Receiving Time : 23-03-2024 10:39:56
Reporting Time : 23-03-2024 14:50:50
Publish Time : 23-03-2024 3:18 pm

Test Name	Result	Flag	Unit	Reference Range
Haematology				
BLOOD GROUP, ABO & RH TYPING				
<i>Method: Agglutination</i>				
ABO GROUP	O	.	.	O-0
RH TYPING	POSITIVE	.	.	O-0
ESR (Erythrocyte Sedimentation Rate)				
<i>Method: Westergren</i>				
ESR	18	H	mm/hr	0-10

Machine Name: YES-MATIC 20



DR N N SINGH
MD (PATHOLOGY)

Disclaimer of Laboratory Test(s) & Reporting
(1) It is presumed that the test(s) performed are on the specimen(s) belonging to the patient named or identified and the indication of the particulars have been carried on the request form. (2) The results are not valid for medico-legal purposes. (3) Test requested might not be performed due to following Reason: (a) Specimen received is insufficient or inappropriate. (b) Specimen quality is unsatisfactory. (c) There is a discrepancy between the label on the specimen container and the name on the test request form. (4) The Results of the Test May vary from lab and also from time to time for the same patient. (5) The results of a laboratory test are dependent on the quality of the sample as well as the assay technology. (6) In case of genetic or infectious test results please call at +91 9201742202. Email: lab@asarfi@gmail.com

24 HOUR EMERGENCY

© AML/D/0086/4197/Jan/24

"KEEP THE REPORTS CAREFULLY AND BRING THEM ALONG DURING YOUR NEXT VISIT TO OUR HOSPITAL"



FINAL REPORT



Name : MR. SANJEEV KUMAR
Reg. No. : MAR23-44293
Age / Sex : 36 Y 2 M 22 D / Male
Doctor : Self-Walkin
Pat. Type : Mediwheel

Collection Time : 23-03-2024 10:38:58
Receiving Time : 23-03-2024 10:39:56
Reporting Time : 23-03-2024 14:50:50
Publish Time : 23-03-2024 3:18 pm

Test Name	Result	Flag	Unit	Reference Range
<u>Nature of Material:</u> EDTA Blood Sample				
Complete Blood Count (CBC)				
<i>Method:</i> Electronical Impedence				
<i>Machine Name:</i> Sysmex 6 part				
Hemoglobin (Photometry)	12.9	L	g/dl	13-18
PCV (Calculated)	41.4		%	40-50
MCH (Calculated)	26.3	L	Pg	27-31
MCHC (Calculated)	31.2	L	g/dl	31.5-35.5
Red Cell Distribution Width (RDW) (Electrical Impedence)	14.3	H	%	11.6-14
Total Leukocyte Count (TLC) (Electrical Impedence)	5,900		/cu-mm	4000-11000
RBC Count (Electrical Impedence)	4.90		million/mm ³	4.5-5.5
Mean Carpuscular Volume (MCV) (Electrical Impedence)	84.5		fL	83-101
Platelet Count (Electrical Impedence)	2.06		lakhs/cumm	1.5-4.5
Neutrophils (VCS Technology)	65		%	55-75
Lymphocytes (VCS Technology)	30		%	15-30
Eosinophils (VCS Technology)	02		%	1-6
Monocytes (VCS Technology)	03		%	2-10
Basophils (VCS Technology)	00		%	0-1



DR N N SINGH
MD (PATHOLOGY)

Conditions of Laboratory Testing & Reporting

(1) It is presumed that the test(s) performed are on the specimen(s) belonging to the patient named or identified and the verification of the particulars have been carried out by a representative at the point of generation of the said specimen(s)/ Sample(s). (2) Laboratory investigations are only tool to facilitate in arriving at diagnosis and should be clinically correlated. (3) Tests results are not valid for medico legal Purposes. (4) Test requested might not be performed due to following Reason: (a) Specimen received is insufficient or inappropriate. (b) Incorrect specimen type for requested test. (c) Specimen quality is unsatisfactory. (d) There is a discrepancy between the label on the specimen container and the Name on the test requisition form. (5) The Results of the Test May vary from lab and also from time to time for the same patient. (6) The results of a laboratory test are dependent on the quality of the sample as well as the assay technology. (7) In case of queries or unexpected test results please call at +91 9297862282, Email-labasarfi@gmail.com

24 HOUR EMERGENCY



ASARFI HOSPITAL LABORATORY

(A Unit of Asarfi Hospital Ltd.)

Baramuni, Bishnupur Polytechnic, Baramuni, Bhubaneswar 751 028, India

Ph. No: 7800300000, 9439134600, 9439134614



FINAL REPORT

Name : MR. SANJEEV KUMAR
Reg. No. : MAR23-44293
Age / Sex : 36 Y 2 M 22 D / Male
Doctor : Self-Walkin
Pat. Type : Mediwheel



Collection Time : 23-03-2024 10:38:58
Receiving Time : 23-03-2024 10:39:56
Reporting Time : 23-03-2024 14:50:50
Publish Time : 23-03-2024 3:18 pm

Test Name	Result	Flag	Unit	Reference Range
Immunology and Serology				
THYROID PROFILE, TOTAL, SERUM				
Method: ECLIA				
T3, Total	2.01	H	ng/ml	0.8-2.0
T4, Total	9.72		µg/dL	5.10-14.10
TSH (Ultrasensitive)	2.06		mIU/mL	0.27-4.2

Interpretation:

- TSH levels are subject to circadian variation, reaching peak levels between 2 - 4 a.m. and at a minimum between 6-10 pm. The variation is of the order of 50%. Hence time of the day has influence on the measured serum TSH concentrations.
- Alteration in concentration of Thyroid hormone binding protein can profoundly affect Total T3 and/or Total T4 levels especially in pregnancy and in patients on steroid therapy.
- Unbound fraction (Free T4 / Free T3) of thyroid hormone is biologically active form and correlate more closely with clinical status of the patient than total T4/T3 concentration.
- Values <0.03 uIU/mL need to be clinically correlated due to presence of a rare TSH variant in some individuals.



DR N N SINGH
MD (PATHOLOGY)

Conditions of Laboratory Testing & Reporting

(1) It is presumed that the test(s) performed are for the purpose(s) stated on the request form and the verification of the particulars have been carried out. (2) Tests results are representative at the point of generation of the said specimen(s)/ Sample(s). (3) Laboratory investigations are only used to facilitate in arriving at diagnosis and should be clinically correlated. (4) Tests results are not valid for medico-legal purposes. (5) Test requested might not be performed due to following Reason: (a) Specimen received is insufficient or inappropriate. (b) Incorrectly labeled specimen. (c) Specimen type for requested test. (d) Specimen quality is unsatisfactory. (e) There is a discrepancy between the label on the specimen container and the name on the test request form. (6) The Results of the Test May vary from lab and also from time to time for the same patient. (7) The results of a laboratory test are dependent on the quality of the sample as well as the assay technology. (8) In case of queries or unexpected test results please call at +91 9297862282, Email-lab@asarfi@gmail.com

24 HOUR EMERGENCY

© AHL/D/0055/41971/Jan/24

"KEEP THE REPORTS CAREFULLY AND BRING THEM ALONG DURING YOUR NEXT VISIT TO OUR HOSPITAL"

नयनश्री नेत्रालय

(A Unit of Asarfi Hospital Limited)

Baramuri, Bishunpur Polytechnic, Dhanbad - 828 130 (Jharkhand)
7707013096, 7808368888 | www.asarfihospital.com, info@asarfihospital.com

PHC

PRESCRIPTION FOR GLASS

Reg No. 44293

Date: 23/03/24

Name: MR SANJEEV KUMAR Age: 36 Gender: M F

	RIGHT EYE				LEFT EYE			
	D SPH	D CYL	AXIS	VISION	D SPH	D CYL	AXIS	VISION
FOR DISTANCE VISION								
ADD FOR NEAR VISION								

Lens : White / Photo Chromic / Tinted / Kryptok / Executive / Bifocal / CR 39

P.D/- m.m. For DV m.m. For NV

Remarks : Constant use / Distance use / Near use

Refractionist

AHL/D/079/13/October/23

c/o. Routine checkup.

NO H/O Ocular Head Trauma

NO H/O Systemic Disease.

Rx for Uric Acid - Samant (Ayurvedic)

D_{VA} $\left\{ \begin{array}{l} 6/6 \\ 6/6 \end{array} \right.$

NVA $\left\{ \begin{array}{l} N6 \\ N6 \end{array} \right.$

* Pupil BE \rightarrow R/R/E.

Gopi
23/9/24.

