

R

VAPUN KASHIYAP 37 Y/M PT209371 CHEST PA 230 * 2024 09 30 AM
RADIOLOGICAL CENTER CHEST PA 230 * 2024 09 30 AM



UHID	PT209374	LAB No.	XRY2311089
Name	Mr. VARUN KASHYAP	Regn. No.	GEN2343711
Age / Sex	37 Yrs / M	Receiving Dt/Time	23-Mar-2024 09:30
		Reporting Dt/Time	23-Mar-2024 09:44 AM



XRAY

CHEST (PA)

Both lung fields are normal.

Cp angles are clear.

Hila are normal...

Heart size appears within normal limits.

Soft tissue shadows and bony thorax are normal.

IMP- NORMAL CHEST X-RAY

Advised...please correlate clinically.

***** END OF REPORT *****

(Signature)
DR. A.K. SINHA
M.B.B.S. D.M.R.D.
SENIOR CONSULTANT
Reg. No. 25437 (DMC)

DR. RAJESH MALHOTRA
MBBS, MD (RADIOLOGY)
CONSULTANT RADIOLOGY
Reg.No.DMC9299

DR. T. K VOHRA
MD (RADIOLOGY)
SENIOR CONSULTANT
Reg. No. 3272 (DMC)

DR MUKESH KOSHAL
MBBS, MD (RADIOLOGY)
CONSULTANT RADIOLOGY
Reg.No.DMC10407

DR SHREYASH TIWARY
MBBS, MD (RADIOLOGY)
CONSULTANT RADIOLOGY
Reg.No.DMC85802

RADIOLOGIST :

Facilities Available

- Multispeciality Hospital - 24 Hours Emergency - X-Ray/ ECG/ Ultrasound/ CT Scan - Dental - Fully Equipped Operation Theatre
- Fully Functional Lab - 24/7 Casualty/ ICU-Nursery 24/7 Pharmacy - Labour Room - All Speciality OPD - Laproscopic Surgery - ECHO - Plastic Surgery

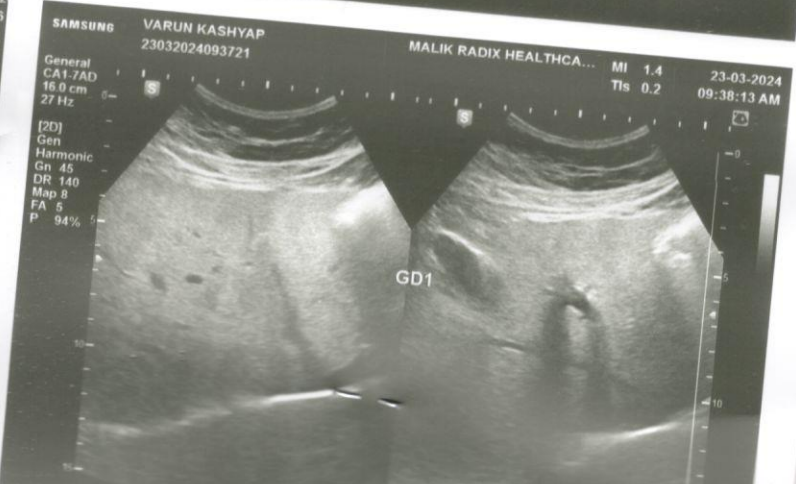
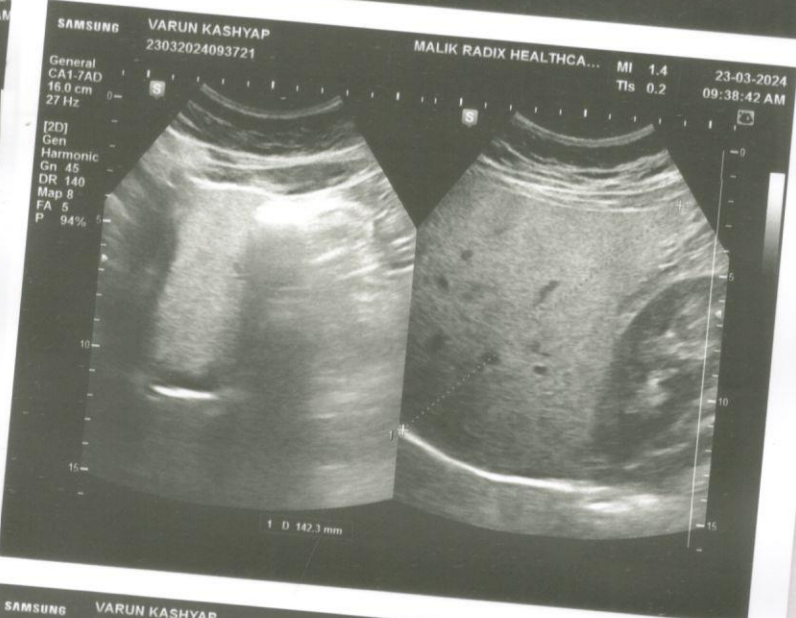

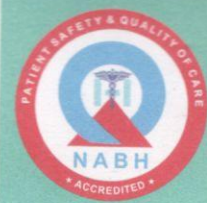

NAME	MR. VARUN KASHYAP	AGE	37 YRS/M
REFD. BY.	HEALTH CHECK UP	DATE	23.03.24

Ultrasound Examination of Whole Abdomen & Pelvis:

Liver: Liver appears normal in size (14.2 cm) with normal outlines and shows increased parenchymal echotexture. No focal SOL is seen in liver. IHBR & portal radicles are normal.

Gallbladder: Gallbladder is well distended. No evidence of cholecystitis or cholelithiasis seen. Common bile duct is normal in course & caliber.

Pancreas: Pancreas shows normal size, outlines & echotexture. No focal lesion is seen. MPD is not dilated.

Spleen: Spleen shows normal size (9.6 cm), outline & echotexture.

Kidneys: Kidneys show normal size, shape, position & echotexture. No calculus/ hydronephrosis or SOL is seen in kidneys. Cortico- medullary differentiation and cortical thickness is normal on both sides.

Right kidney measures -11.1 x 4.6 cm

Left kidney measures -10.4 x 4.8 cm

Great abdominal vessels are normal.

No ascites seen.

No para-aortic lymph nodes seen.

Urinary bladder Urinary bladder is well distended. Walls and lumen appear normal.

Prostate is normal in size (11.8 cc) with normal outline and echotexture. No focal lesion is seen.

IMPRESSION:

Grade I Fatty Liver

Dr Shreyash Tiwary MD (Rad- diag)

Regn. No. DMC 85802

RADIOLOGIST :



Facilities Available

- Multispeciality Hospital - 24 Hours Emergency - X-Ray/ECG/ Ultrasound/ CT Scan - Dental - Fully Equipped Operation Theatre
- Fully Functional Lab - 24/7 Casualty/ ICU-Nursery 24/7 Pharmacy - Labour Room - All Speciality OPD - Laproscopic Surgery -
ECHO - Plastic Surgery

4

37

भारत सरकार
GOVERNMENT OF INDIA

वरुण कश्यप
Varun Kashyap
जन्म तिथि/DOB: 26/09/1986
पुरुष/ MALE
Mobile No: 9899836519

3171 7335 5185

मेरा आधार, मेरी पहचान

Handwritten signature

भारतीय विशिष्ट पहचान प्राधिकरण
UNIQUE IDENTIFICATION AUTHORITY OF INDIA



पता:
S/O अश्वनी कश्यप, डी- ४३ . हिमकुन्ज
अपार्टमेंट, प्लॉट न०-८, सेक्टर-१४, रोहिणी,
नॉर्थ वेस्ट दिल्ली,
दिल्ली - 110085

Download Date: 28/01/2018

Address :
S/O Ashwani Kashyap, D-43 , HIMKUNJ
APARTMENT, PLOT NO- 8, SECTOR-14,
Rohini, North West Delhi,
Delhi - 110085

Generation Date: 13/11/2011

1947
1800 300 1947

help@uidai.gov.in www.uidai.gov.in

P.O. Box No. 1947,
Bengaluru-560 001

MALIK RADIX HEALTH CARE PVT. LTD.
C-217, C-218, Nirman Vihar,
Delhi-110092
Ph.: 011-49287456, 011-61381379
Regd. No. 607

Vorum

2024

ID: 9899836519

37 years Male

Vent. rate 95 bpm
 QRS duration 80 ms
 QT/QTc 320/402 ms
 PR interval 132 ms
 P duration 104 ms
 RR interval 631 ms
 P-R-T axes 57 14 23

12SL™ v239

MAC600 1.02

Mar-2024 13:43:05

ID: 9899836519

MAC600 1.02

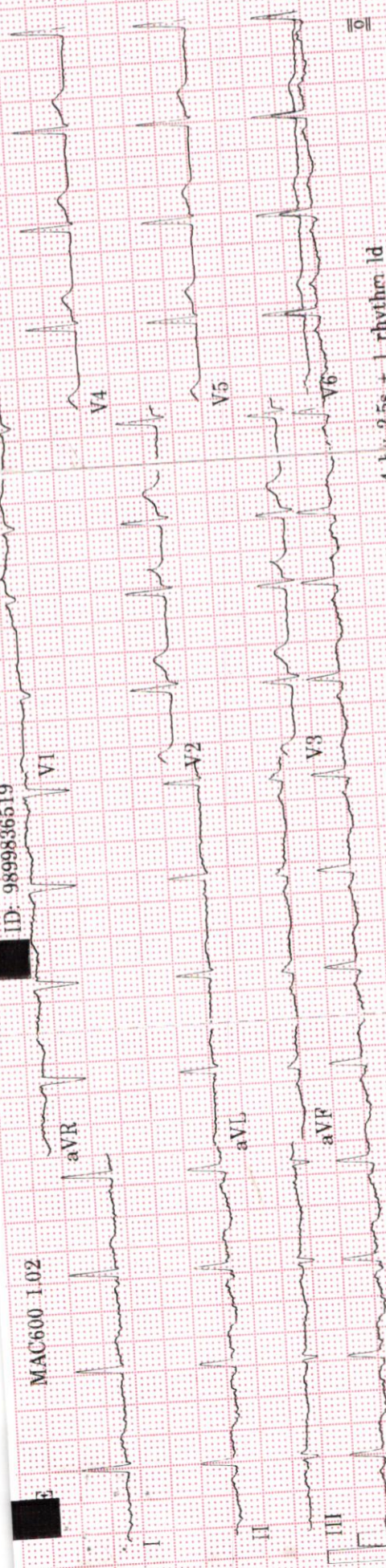

95 bpm

50Hz

10.0|5.0 mm/mV

25.0 mm/s

Auto gain applied 0.16-20Hz

4 by 2.5s + 1 rhythm 1d

Malik Radix HealthCare.

ELECTROCARDIOGRAM

Name: MR. VARUN KASHYAP

Age & Sex: 37 YR/ MALE

Ref By: MEDI WHEEL

Date: 23/03/2024

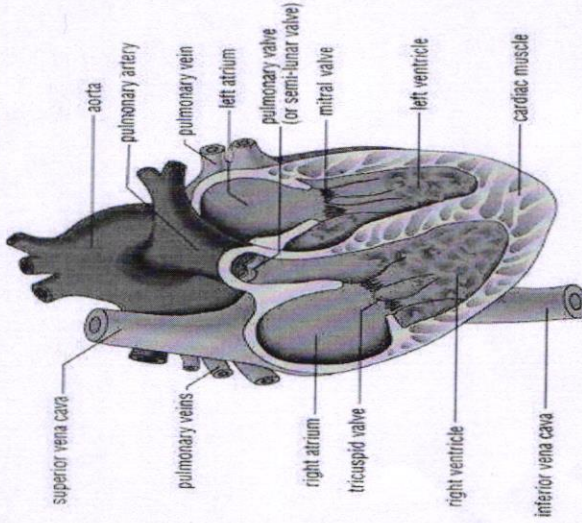

ECG FINDINGS:

Rate 95 bpm Rhythm Sinus Mechanism Normal

Axis Normal P Wave Normal PR Interval 0.13/Sec

QRS Complex Normal QT Interval Normal Q Wave Normal

ST Segment Normal T Wave Normal

Conclusion Sinus Rhythm, Normal Axis, WNL.

Doctors Signature 
Dr. SHEIKH MAZIR AHMED
M.D., Physician
PGDCC
DMC-46499



Echocardiogram Report

Patient Name	MR. VARUN KASHYAP
Date of Test	23/03/2024
Age	37 YRS/ MALE
Ref. by	MEDI WHEEL

Dimensions	Result	Normal Range
AO (ed)	2.9 cm	(2.1 -3.7cm)
LA (es)	3.1 cm	(2.1 -3.7cm)
RVID (ed)	2.9 cm	(1.1-3.0cm)
LVID (ed)	3.9 cm	(3.6 – 5.5 cm)
LVID (es)	2.7 cm	(2.3-3.9cm)
IVS (ed)	1.1 cm	(0.6 – 1-2 cm)
LVPW (ed)	1.1 cm	(0.6 – 1-2 cm)
EF	60 %	
FS	30 %	(28 % - 42 %)

Impression:

- NO REGIONAL WALL MOTION ABNORMALITY SEEN.
- LVEF= 60 %
- NORMAL CHAMBER DIMENSIONS.
- STAGE I LV DIASTOLIC DYSFUCTION.
- NORMAL COLOR FLOW.
- NO INTRA CARDIAC CLOT/MASS/ VEGETATION/PERICARDIAL EFFUSION SEEN.

Dr. Sheikh Nazir Ahmed
 M.D. "Physician" PGDCC
 (Consultant Non – Invasive Cardiologist)

Facilities Available

- Multispeciality Hospital - 24 Hours Emergency - X-Ray/ ECG/ Ultrasound/ CT Scan - Dental- Fully Equipped Operation Theatre
 - Fully Functional Lab - 24/7 Casualty/ ICU-Nursery 24/7 Pharmacy - Labour Room - All Speciality OPD - Laproscopic Surgery -
 ECHO - Plastic Surgery



LAB REPORT

Reg. Date	23/03/2024	Patient Id	2403230004	DOB.	
Name	MR. VARUN KASHYAP	Gender	M	Perm. ID	
Age	37 Yrs.	Panel	MEDIWHEEL	Reported	23/03/2024 18:50:45
Ref. By	MEDIWHEEL				

Test Name	Result	Units	Ref. Range
-----------	--------	-------	------------

MEDIWHEEL ANNUAL PLUS

HAEMATOLOGY

COMPLETE HAEMOGRAM

HAEMOGLOBIN (HB%)	12.1	gm/dl	13 - 18
TOTAL LEUCOCYTE COUNT (TLC)	10,600	/cumm	4000 - 11000

DIFFERENTIAL LEUCOCYTE COUNT (DLC)

NEUTROPHIL	84	%	40 - 80
LYMPHOCYTE	13	%	28 - 55
MONOCYTE	03	%	02 - 10
EOSINOPHIL	00	%	01 - 06
BASOPHIL	00	%	0 - 0
ESR (WESTEGREN'S METHOD)	13	mm/1st hr.	0 - 10
R B C COUNT	4.54	Millions/cmm	4.247 - 5.4
P.C.V / HAEMATOCRIT	40.4	%	40 - 54
M C V	89.0	fl.	80 - 100
M C H	26.6	Picogram	27.0 - 31.0
M C H C	30.0	gm/dl	33 - 37
PLATELET COUNT	1.74	Lakh/cu mm	1.50 - 4.50
BLOOD GROUP ABO	" AB "		
RH TYPING	Positive		
BLOOD SUGAR FASTING	94.73	mg/dl	70 - 100
BLOOD SUGAR PP	124.21	mg/dl	90 - 140

THYROID PROFILE

Free T3 ELFA	2.14	ng/ml	02 - 04
Free T4 ELFA	1.09	ug/dl	0.8 - 2.7

Checked by : _____
Page 1 Contd...2

If test results are alarming or unexpected, patient is advised to contact the laboratory immediately for possible remedial action.

Facilities Available

- Multispeciality Hospital - 24 Hours Emergency - X-Ray/ ECG/ Ultrasound/ CT Scan - Dental- Fully Equipped Operation Theatre
- Fully Functional Lab - 24/7 Casualty/ ICU-Nursery 24/7 Pharmacy - Labour Room - All Speciality OPD - Laproscopic Surgery -
ECHO - Plastic Surgery



LAB REPORT

Reg. Date	23/03/2024	Patient Id	2403230004	DOB.	
Name	MR. VARUN KASHYAP	Gender	M	Perm. ID	
Age	37 Yrs.	Panel	MEDIWHEEL	Reported	23/03/2024 18:50:45
Ref. By	MEDIWHEEL				

Test Name	Result	Units	Ref. Range
-----------	--------	-------	------------

MEDIWHEEL ANNUAL PLUS

HAEMATOLOGYCOMPLETE HAEMOGRAM

HAEMOGLOBIN (HB%)	12.1	gm/dl	13 - 18
TOTAL LEUCOCYTE COUNT (TLC)	10,600	/cumm	4000 - 11000

DIFFERENTIAL LEUCOCYTE COUNT (DLC)

NEUTROPHIL	84	%	40 - 80
LYMPHOCYTE	13	%	28 - 55
MONOCYTE	03	%	02 - 10
EOSINOPHIL	00	%	01 - 06
BASOPHIL	00	%	0 - 0
ESR (WESTEGREN'S METHOD)	13	mm/1st hr.	0 - 10
R B C COUNT	4.54	Millions/cmm	4.247 - 5.4
P.C.V / HAEMATOCRIT	40.4	%	40 - 54
M C V	89.0	fl.	80 - 100
M C H	26.6	Picogram	27.0 - 31.0
M C H C	30.0	gm/dl	33 - 37
PLATELET COUNT	1.74	Lakh/cu mm	1.50 - 4.50
BLOOD GROUP ABO	" AB "		
RH TYPING	Positive		
BLOOD SUGAR FASTING	94.73	mg/dl	70 - 100
BLOOD SUGAR PP	124.21	mg/dl	90 - 140

THYROID PROFILE

Free T3 ELFA	2.14	ng/ml	02 - 04
Free T4 ELFA	1.09	ug/dl	0.8 - 2.7

Checked by : _____
Page 1 Contd...2

If test results are alarming or unexpected, patient is advised to contact the laboratory immediately for possible remedial action.

Facilities Available

- Multispeciality Hospital - 24 Hours Emergency - X-Ray/ ECG/ Ultrasound/ CT Scan - Dental- Fully Equipped Operation Theatre
 - Fully Functional Lab - 24/7 Casualty/ ICU-Nursery 24/7 Pharmacy - Labour Room - All Speciality OPD - Laproscopic Surgery -
 ECHO - Plastic Surgery



LAB REPORT

Reg. Date	23/03/2024	Patient Id	2403230004	DOB.	
Name	MR. VARUN KASHYAP	Gender	M	Perm. ID	
Age	37 Yrs.	Panel	MEDIWHEEL	Reported	23/03/2024 18:50:45
Ref. By	MEDIWHEEL				

Test Name	Result	Units	Ref. Range
TSH Serum/ELFA	3.000	uIU/ml	0.25 - 5.50 uIU/ml

Interpretation

Clinical Use

- Diagnose Hypothyroidism and Hyperthyroidism
- Monitor T4 replacement or T4 suppressive Therapy
- Quantify TSH levels in the subnormal range

Increased Levels : Primary Hypothyroidism Subclinical Hypothyroidism, TSH dependent, Thyroid Hormone Resistance.

Decreased Levels : Grave's Disease, Autonomous Thyroid Hormone Secretion, TSH Deficiency

LIPID PROFILE

TOTAL CHOLESTEROL	235.20	mg/dL	130.0 - 200.0 (<200)
TRIGLYCERIDES	101.30	mg/dL	80.5 - 150.0 (<150)
H D L CHOLESTEROL DIRECT	50.01	mg/dL	35.0 - 60.0 (<40->59)
V L D L	20.3	mg/dL	4.0 - 30. (23-45)
L D L CHOLESTEROL	164.9	mg/dL	50.0 - 150.0 (50-150)
TOTAL CHOLESTEROL / HDL RATIO	4.7		3.3 - 5.1
LDL / HDL CHOLESTEROL RATIO	3.3		1.5 - 3.5

LIVER FUNCTION TEST (LFT)

BILIRUBIN TOTAL	0.38	mg/dl	0.2 - 1.2
-----------------	------	-------	-----------

Checked by : _____
Page 2 Contd...3

If test results are alarming or unexpected, patient is advised to contact the laboratory immediately for possible remedial action.

Facilities Available

- Multispeciality Hospital - 24 Hours Emergency - X-Ray/ ECG/ Ultrasound/ CT Scan - Dental- Fully Equipped Operation Theatre
- Fully Functional Lab - 24/7 Casualty/ ICU-Nursery 24/7 Pharmacy - Labour Room - All Speciality OPD - Laproscopic Surgery - ECHO - Plastic Surgery



LAB REPORT

Reg. Date	23/03/2024	Patient Id	2403230004	DOB.	
Name	MR. VARUN KASHYAP	Gender	M	Perm. ID	
Age	37 Yrs.	Panel	MEDIWHEEL	Reported	23/03/2024 18:50:45
Ref. By	MEDIWHEEL				

Test Name	Result	Units	Ref. Range
CONJUGATED (D. BILIRUBIN)	0.19	mg/dl	0.00 - 0.3
UNCONJUGATED (I.D.BILIRUBIN)	0.19	mg/dl	0.2 - 0.9
SGOT / AST	24.80	IU/L	0 - 35
SGPT / ALT	29.8	IU/L	0 - 35
ALKALINE PHOSPHATASE	133.40	U/L	64 - 306
TOTAL PROTEIN	7.42	gm/dl	6.0 - 8.3
ALBUMIN	4.47	gm/dl	3.2 - 5.0
GLOBULIN	2.95	gm/dl	2.5 - 5.6
A/G RATIO	1.52		0.9 - 2.0
GAMMA GT	22.30	IU/L	0.0 - 45.0
SERUM CREATININE	0.70	mg/dl	0.7 - 1.4
SERUM URIC ACID	4.53	mg/dl	3.4 - 7.0
BLOOD UREA NITROGEN (BUN)	8.21	mg/dl	6.0 - 21.0
BUN/CREAT RATIO	11.7	mg/dl	10 - 20

Urine Routine Examination

PHYSICAL EXAMINATION

QUANTITY	30	ml.	
COLOUR	Pale Yellow		Pale Yellow
TRANSPARENCY	Clear		
SPECIFIC GRAVITY	1.025		
PH	6.0		

CHEMICAL EXAMINATION

ALBUMIN	Nil
SUGAR	Nil

MICROSCOPIC EXAMINATION

PUS CELLS	1-2	/HPF
-----------	-----	------

Checked by : _____
 Page 3 Contd...4

If test results are alarming or unexpected, patient is advised to contact the laboratory immediately for possible remedial action.

Facilities Available

- Multispeciality Hospital - 24 Hours Emergency - X-Ray/ ECG/ Ultrasound/ CT Scan - Dental- Fully Equipped Operation Theatre
- Fully Functional Lab - 24/7 Casualty/ ICU-Nursery 24/7 Pharmacy - Labour Room - All Speciality OPD - Laproscopic Surgery - ECHO - Plastic Surgery



LAB REPORT

Reg. Date	23/03/2024	Patient Id	2403230004	DOB.	
Name	MR. VARUN KASHYAP	Gender	M	Perm. ID	
Age	37 Yrs.	Panel	MEDIWHEEL	Reported	23/03/2024 18:50:45
Ref. By	MEDIWHEEL				

Test Name	Result	Units	Ref. Range
RBC'S	Nil	/HPF	
CASTS	Nil		
CRYSTALS	NIL		
EPITHELIAL CELLS	1-2	/HPF	
BACTERIA	Nil		
OTHERS	Nil		

Dr. Reema Bahiya
Dr. REEMA BAHIYA
 M.B.B.S, MD (Path.)
 Checked by: *[Signature]*
 Malik Radix Healthcare Pvt. Ltd.
 C-217, C-218, Nirman Vihar,
 Delhi-92

DR. MEENU AGGARWAL
 M.B.B.S, MD (Path.)

If test results are alarming or unexpected, patient is advised to contact the laboratory immediately for possible remedial action.

Facilities Available

- Multispeciality Hospital - 24 Hours Emergency - X-Ray/ ECG/ Ultrasound/ CT Scan - Dental- Fully Equipped Operation Theatre
- Fully Functional Lab - 24/7 Casualty/ ICU-Nursery 24/7 Pharmacy - Labour Room - All Speciality OPD - Laproscopic Surgery - ECHO - Plastic Surgery

Patient Name : Mr VARUN KASHYAP
 DOB/Age/Gender : 37 Y/Male
 Patient ID / UHID : 7700962/OF7700962
 Referred By : Dr.DR SELF
 Sample Type : Whole blood EDTA
 Barcode No : HY336872

Bill Date : Mar 23, 2024, 04:18 PM
 Sample Collected : Mar 23, 2024, 04:18 PM
 Sample Received : Mar 23, 2024, 07:22 PM
 Report Date : Mar 24, 2024, 10:30 AM
 Report Status : Final Report



Test Description	Value(s)	Unit(s)	Reference Range
------------------	----------	---------	-----------------

HEMATOLOGY REPORT

HbA1C (Glycosylated Haemoglobin)

Glycosylated Hemoglobin (HbA1c) Method : HPLC	5.7	%	< 5.7
Estimated Average Glucose	116.89		

Interpretation:

Interpretation For HbA1c% As per American Diabetes Association (ADA)

Reference Group	HbA1c in %
Non diabetic adults >=18 years	<5.7
At risk (Prediabetes)	5.7 - 6.4
Diagnosing Diabetes	>= 6.5
Therapeutic goals for glycemic control	Age > 19 years Goal of therapy: < 7.0 Age < 19 years Goal of therapy: <7.5

Note:

1. Since HbA1c reflects long term fluctuations in the blood glucose concentration, a diabetic patient who is recently under good control may still have a high concentration of HbA1c. Converse is true for a diabetic previously under good control but now poorly controlled.
2. Target goals of < 7.0 % may be beneficial in patients with short duration of diabetes, long life expectancy and no significant cardiovascular disease. In patients with significant complications of diabetes, limited life expectancy or extensive co-morbid conditions, targeting a goal of < 7.0 % may not be appropriate

Comments :

HbA1c provides an index of average blood glucose levels over the past 8 - 12 weeks and is a much better indicator of long term glycemic control as compared to blood and urinary glucose determinations ADA criteria for correlation between HbA1c & Mean plasma glucose levels.

HbA1c(%)	Mean Plasma Glucose (mg/dL)	HbA1c(%)	Mean Plasma Glucose (mg/dL)
6	126	12	298
8	183	14	355
10	240	16	413

Sohini Sengupta

Dr. Sohini Sengupta
 MD (Cl Biochemistry), DNB,
 FNB (Lab Medicine)
 Medical Laboratory Director
 HOD (Biochemistry & Special Assays)

Booking Centre :- Malik Radix Healthcare (Delhi), C-218, Nirman Vihar, Vikas Marg
 Processing Lab :- Redcliffe Lifetech Pvt. Ltd., H-55, Sector-63, Noida, Uttar Pradesh - 201301