

ID: 9402 23-03-2024 07:06:16 AM

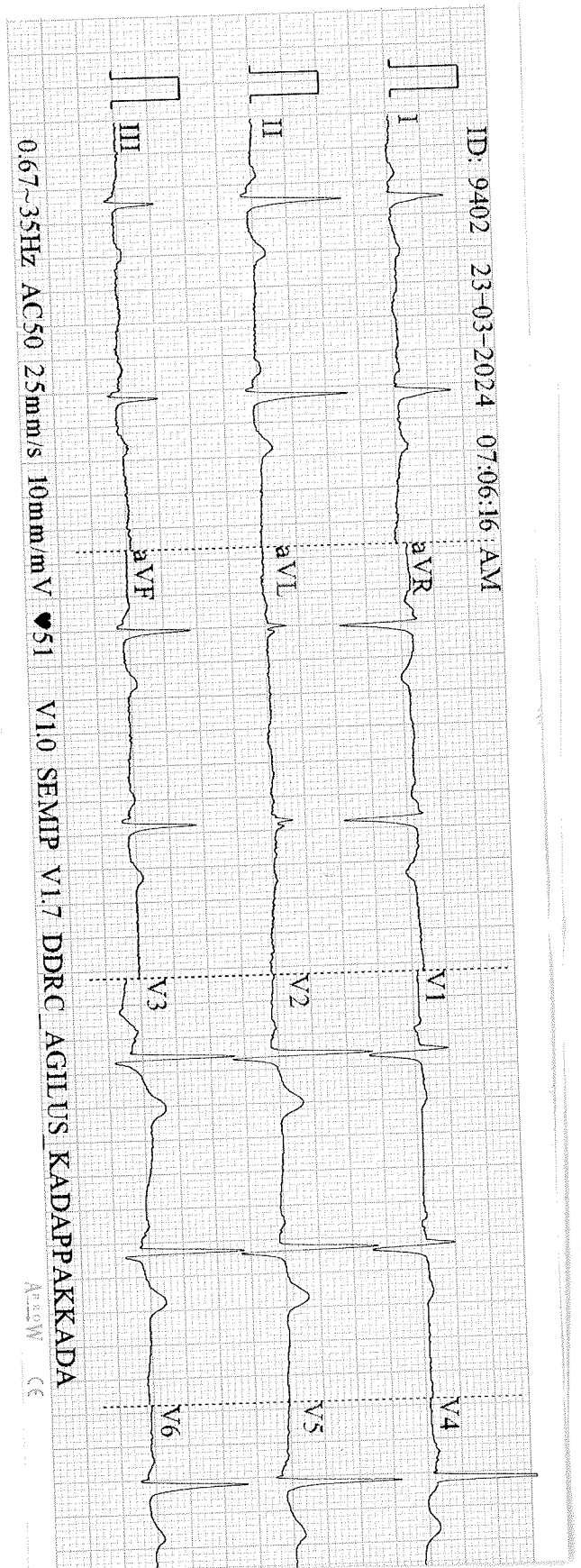

0.67~35Hz AC50 25mm/s 10mm/mV ♣ 51 V1.0 SEMIP V1.7 DDRC AGILUS KADAPPAKADA

Arrow CE

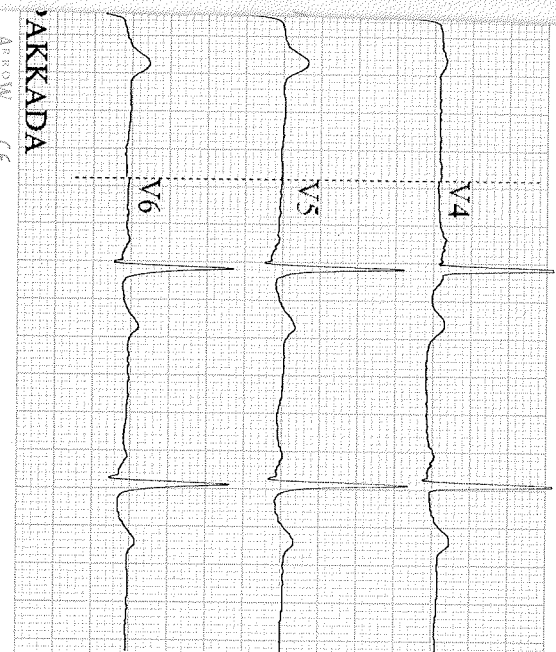

ID: 9402
 Male / mmHg
 59 Years / kg
 cm

Diagnosis Information:
 R. Vejsa gal Kumar
 Report Confirmed by:

HR : 53 bpm
 P : 127 ms
 PR : 168 ms
 QRS : 98 ms
 QT/QTc : 442/415 ms
 PQRST : 39.42/35 °
 RV5/SVI : 1.705/0.750 mV

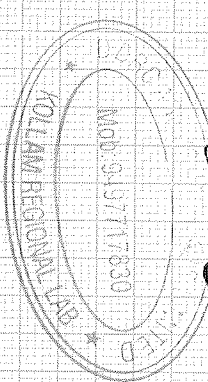

PAKKADA
 Arrow CE

If the examinee is suffering from an acute life threatening situation, you may be obliged to disclose the result of the medical examination to the examinee.

1. Name of the examinee	: Mr./Mrs./Ms. <u>R. Vijayakumar</u>
2. Mark of Identification	: (Mole/Scar/any other (specify location)):
3. Age/Date of Birth	: <u>1.2.1965</u> Gender: <u>Male/M</u>
4. Photo ID Checked	: (Passport/Election Card/PAN Card/Driving Licence/Company ID) <u>ADDHAR</u>

PHYSICAL DETAILS:

a. Height <u>177</u> (cms)	b. Weight <u>79</u> (Kgs)	c. Girth of Abdomen <u>97</u> (cms)
d. Pulse Rate <u>68</u> (/Min)	e. Blood Pressure: <u>120/80</u>	Systolic <u>120</u> Diastolic <u>80</u>
		1 st Reading <u>120</u> <u>80</u>
		2 nd Reading

FAMILY HISTORY:

Relation	Age if Living	Health Status	If deceased, age at the time and cause
Father	—	—	—
Mother	—	—	—
Brother(s)	<u>68</u>	<u>Normal</u>	
Sister(s)	<u>72</u>	<u>Normal</u>	

HABITS & ADDICTIONS: Does the examinee consume any of the following?

Tobacco in any form	Sedative	Alcohol
—	—	—

PERSONAL HISTORY

- | | |
|---|---|
| a. Are you presently in good health and entirely free from any mental or Physical impairment or deformity. If No, please attach details. <u>Y/N</u> | c. During the last 5 years have you been medically examined, received any advice or treatment or admitted to any hospital? <u>Y/N</u> |
| b. Have you undergone/been advised any surgical procedure? <u>Y/N</u> | d. Have you lost or gained weight in past 12 months? <u>Y/N</u> |

Have you ever suffered from any of the following?

- | | |
|--|---|
| • Psychological Disorders or any kind of disorders of the Nervous System? <u>Y/N</u> | • Any disorder of Gastrointestinal System? <u>Y/N</u> |
| • Any disorders of Respiratory system? <u>Y/N</u> | • Unexplained recurrent or persistent fever, and/or weight loss <u>Y/N</u> |
| • Any Cardiac or Circulatory Disorders? <u>Y/N</u> | • Have you been tested for HIV/HBsAg / HCV before? If yes attach reports <u>Y/N</u> |
| • Enlarged glands or any form of Cancer/Tumour? <u>Y/N</u> | • Are you presently taking medication of any kind? <u>Y/N</u> |
| • Any Musculoskeletal disorder? <u>Y/N</u> | |

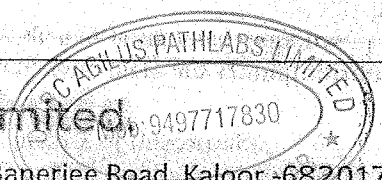

• Any disorders of Urinary System? Y/N

• Any disorder of the Eyes, Ears, Nose, Throat or Mouth & Skin Y/N

FOR FEMALE CANDIDATES ONLY

a. Is there any history of diseases of breast/genital organs? Y/N

d. Do you have any history of miscarriage/abortion or MTP Y/N

b. Is there any history of abnormal PAP Smear/Mammogram/USG of Pelvis or any other tests? (If yes attach reports) Y/N

e. For Parous Women, were there any complication during pregnancy such as gestational diabetes, hypertension etc Y/N

c. Do you suspect any disease of Uterus, Cervix or Ovaries? Y/N

f. Are you now pregnant? If yes, how many months? Y/N

CONFIDENTIAL COMMENTS FROM MEDICAL EXAMINER

➤ Was the examinee co-operative? Y/N

➤ Is there anything about the examinee's health, lifestyle that might affect him/her in the near future with regard to his/her job? Y/N

➤ Are there any points on which you suggest further information be obtained? Y/N

➤ Based on your clinical impression, please provide your suggestions and recommendations below:

➤ Do you think he/she is **MEDICALLY FIT** or **UNFIT** for employment.

MEDICAL EXAMINER'S DECLARATION

I hereby confirm that I have examined the above individual after verification of his/her identity and the findings stated above are true and correct to the best of my knowledge.

Name & Signature of the Medical Examiner :

Dr. Akhila Sekhar

Akhila

Seal of Medical Examiner :

Dr. Akhila Sekhar MBBS.MD
Consultant Pathologist
Reg.No. 55174

Name & Seal of DDRC SRL Branch :

DDRC Agilus pathlabs kadappatkal

Date & Time :

23/3/24



DDRC agilus Pathlabs Limited.

Corp. Office : Express House, Second Floor, Opp. Pothys Silks, Banerjee Road, Kaloor -682017

Contact :- 93834 93334, Web :- www.ddrcagilus.com Email :- info.ddrc@agilus.in

RADIOLOGY DIVISION

Name : Mr. R. Vijayakumar	Age : 59 yrs	Sex: M	
Ref. from. Mediwheel Arcofemi			Date : 23.03.2024

USG OF ABDOMEN

(Technical consideration : Poor sonological window)

LIVER: Is normal in size (14.8 cms). *Diffusely increased hepatic echotexture mildly obscuring the periportal echogenicity, but appreciable diaphragmatic echogenicity.* No focal lesions are seen. No dilatation of intra-hepatic biliary radicles present. Portal vein is normal. Common bile duct is normal.

GALL BLADDER: Is distended. Normal in wall thickness. No calculus or mass.

PANCREAS: Visualized head and body appears normal. Rest obscured by bowel gas

SPLEEN: Is normal in size (9.0 cms) and echotexture.

RIGHT KIDNEY: Measures 10.1 x 4.6 cms. Normal in size and echotexture. Cortico medullary differentiation is well maintained. No calculus, hydronephrosis or mass.

LEFT KIDNEY: Measures 10.5 x 4.0 cms. Normal in size and echotexture. Cortico medullary differentiation is well maintained. No calculus, hydronephrosis or mass.

URINARY BLADDER: Is partially distended. Normal in wall thickness. No evidence of calculus or mass. No vesical diverticulum present.

Pre void urine volume - 76 cc *Post void residual urine volume - 13.6 cc*

PROSTATE: *Is enlarged in size (Volume - 37.1 cc).* Parenchymal echoes normal.

No ascites present. No retroperitoneal lymphadenopathy present.

Both iliac fossae appear normal and there is no obvious evidence of bowel mass or bowel wall thickening present.

IMPRESSION:

❖ *Grade II fatty infiltration of liver.*

❖ *Prostatomegaly.*

- *Suggested follow up & clinical correlation.*
- *Images overleaf.*

DR. AISALUTH THULASEEDHARAN
MBBS, DMRD

(Note: Diagnosis should not be made solely on one investigation. Advised further / repeat investigation and clinical correlation in suspected cases and in case of unexpected results, ultrasound is not 100% accurate and this report is not valid for medico legal purpose)

DDRC agilus Pathlabs Limited.

Corp. Office : Express House, Second Floor, Opp. Pothys Silks, Banerjee Road, Kaloor -682017
Contact :- 93334 93334, Web :- www.ddrcagilus.com Email :- info.ddrc@agilus.in

MSK Report

Patient ID : 23_03_2024_09_05_41

Sex : M

Age :

Patient Name : vijayakumar

Study Date : 23/03/2024

Referring MD :

Performing MD :

Sonographer :

Indication :

Exam Type : MSK

Height :

Weight :

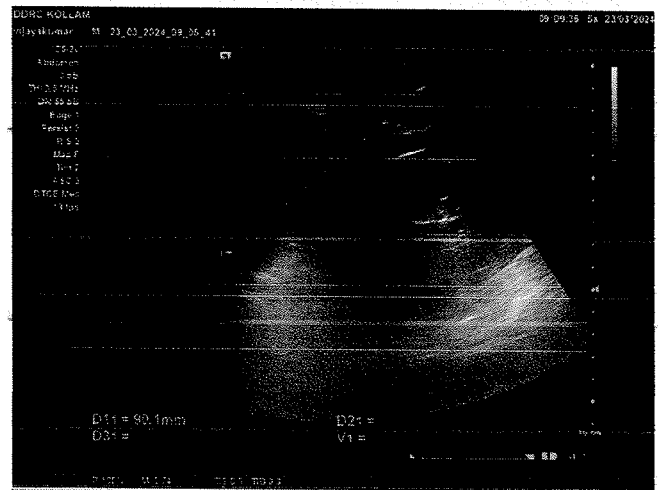
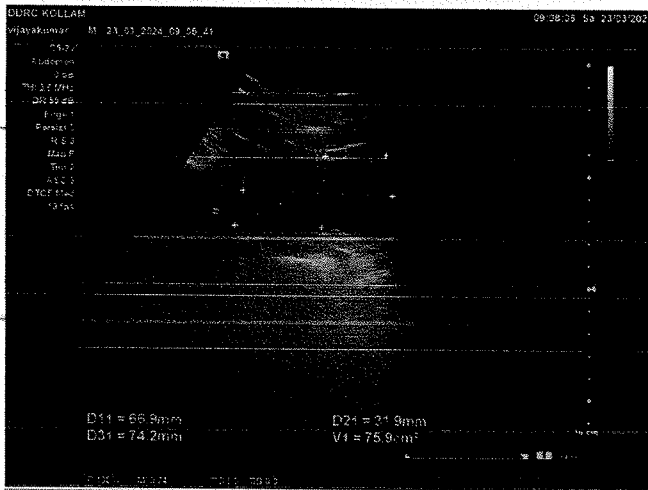
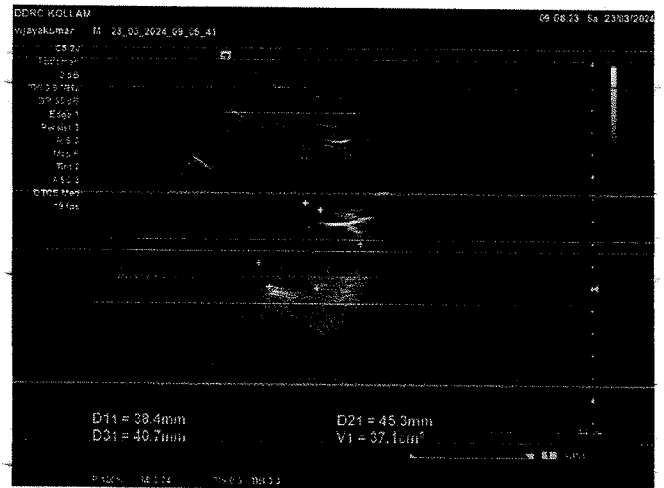
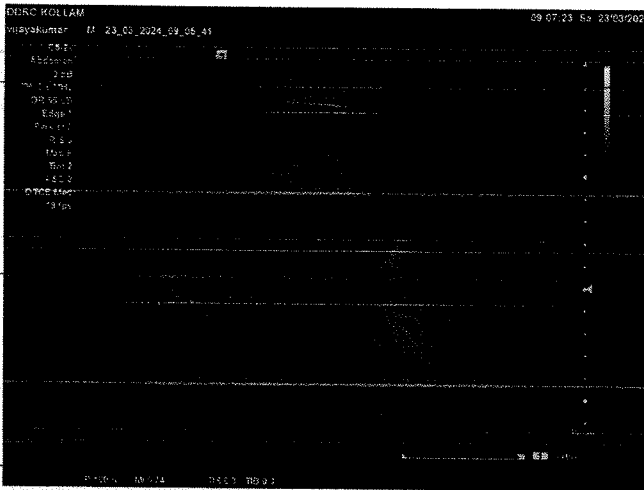

Signature _____

NAME : R VIJAYAKUMAR	AGE/SEX : 59 / M	23.03.2024
----------------------	------------------	------------

ELECTRO CARDIOGRAM REPORT

ELECTRO CARDIOGRAM

: NSR - 53 /minute. No evidence of ischaemia or chamber hypertrophy.

Impression

: ECG with in normal limits.

ECG inferior. lateral

Dr. Akhila Sekhar MBBS.MD
Consultant Pathologist
Reg.No. 55174

Akhila

DR AKHILA SEKHAR

MBBS, MD

CONSULTANT PATHOLOGIST

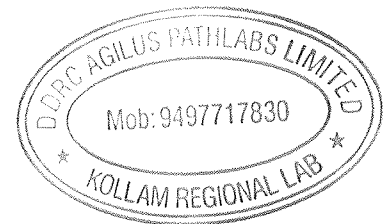

NAME	AGE/ SEX	DATE
R VIJAYAKUMAR	59/ M	23.03.2024

X-RAY- CHEST WITH REPORT

CHEST X RAY : NORMAL

Impression : Within radiological limits

Dr. Akhila Sekhar MBBS.MD
Consultant Pathologist
Reg.No. 55174

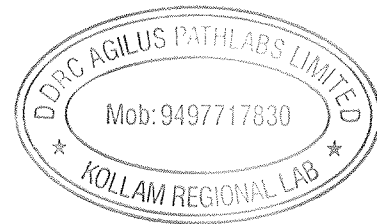
DR AKHILA SEKHAR**MBBS, MD****CONSULTANT PATHOLOGIST**

From

Mediawheel

Health checkup

To

Vijaya Kumar R

EC NO 159323

Branch of Baroda

Adoor Branch

Sir, I am Not checkup for Dental eye and stool

Vijaya Kumar R

Dental check up

eye check up

stool Routine examination



PATIENT NAME : R VIJAYAKUMAR
REF. DOCTOR : SELF
CODE/NAME & ADDRESS : CA00010147 -

 MEDIWHEEL ARCOFEMI HEALTHCARE LIMITED
 F701A, LADO SARAI, NEW DELHI, SOUTH DELHI,
 DELHI,
 SOUTH DELHI 110030
 8800465156

ACCESSION NO : 4071XC005310
PATIENT ID : RVIJM0402654071
CLIENT PATIENT ID:
ABHA NO :
AGE/SEX : 59 Years Male
DRAWN :
RECEIVED : 23/03/2024 07:04:04
REPORTED : 24/03/2024 13:14:53
Test Report Status Final
Results
Biological Reference Interval
Units
MEDIWHEEL HEALTH CHECKUP ABOVE 40(M)TMT
TREADMILL TEST

TREADMILL TEST

TEST COMPLETED

PHYSICAL EXAMINATION

PHYSICAL EXAMINATION

TEST COMPLETED

JIBI J
LAB TECHNOLOGIST

Page 1 Of 11



View Details



View Report

PERFORMED AT :

 DDRC AGILUS PATHLABS LIMITED
 Phoenix Tower, Near Central Park Hotel,
 Prathibha Junction, Kadappakada,
 KOLLAM, 691008
 KERALA, INDIA
 Tel : 93334 93334
 Email : customercare.ddrc@agilus.in

Patient Ref. No. 66600008303929

PATIENT NAME : R VIJAYAKUMAR		REF. DOCTOR : SELF	
CODE/NAME & ADDRESS : CA00010147 - MEDIWHEEL ARCOFEMI HEALTHCARE LIMITED F701A, LADO SARAI, NEW DELHI,SOUTH DELHI, DELHI, SOUTH DELHI 110030 8800465156	ACCESSION NO : 4071XC005310	AGE/SEX : 59 Years	Male
	PATIENT ID : RVIJM0402654071	DRAWN :	
	CLIENT PATIENT ID:	RECEIVED : 23/03/2024 07:04:04	
	ABHA NO :	REPORTED : 24/03/2024 13:14:53	

Test Report Status	Final	Results	Units
--------------------	-------	---------	-------

MEDIWHEEL HEALTH CHECKUP ABOVE 40(M)TMT

ECG WITH REPORT

REPORT

TEST COMPLETED

USG ABDOMEN AND PELVIS

REPORT

Reported

CHEST X-RAY WITH REPORT

REPORT

TEST COMPLETED

HAEMATOLOGY

MEDIWHEEL HEALTH CHECKUP ABOVE 40(M)TMT

GLYCOSYLATED HEMOGLOBIN(HBA1C), EDTA WHOLE BLOOD

HBA1C	5.3	Normal	: 4.0 -	%
		5.6%.		
		Non-diabetic level	: < 5.7%.	
		Diabetic	: >6.5%	
		Glycemic control goal		
		More stringent goal : < 6.5 %.		
		General goal : < 7%.		
		Less stringent goal : < 8%.		
		Glycemic targets in CKD :-		
		If eGFR > 60 : < 7%.		
		If eGFR < 60 : 7 - 8.5%.		
MEAN PLASMA GLUCOSE	105.4	< 116.0		mg/dL

ARYA KG
LAB TECHNOLOGIST

DR.AKHILA SEKHAR, M.D
Pathology
(Reg No - TCMC 55174)
CONSULTANT PATHOLOGIST

DR.KARTHIKA RAMANATHAN, M.D
Pathology
(Reg No - TCMC 53950)
CONSULTANT PATHOLOGIST



View Details



View Report

PATIENT NAME : R VIJAYAKUMAR

REF. DOCTOR : SELF

CODE/NAME & ADDRESS : CA00010147 -
 MEDIWHEEL ARCOFEMI HEALTHCARE LIMITED
 F701A, LADO SARAI, NEW DELHI,SOUTH DELHI,
 DELHI,
 SOUTH DELHI 110030
 8800465156

ACCESSION NO : **4071XC005310**
PATIENT ID : RVIJM0402654071
CLIENT PATIENT ID:
ABHA NO :

AGE/SEX : 59 Years Male
DRAWN :
RECEIVED : 23/03/2024 07:04:04
REPORTED : 24/03/2024 13:14:53

Test Report Status	Final	Results	Units
--------------------	-------	---------	-------

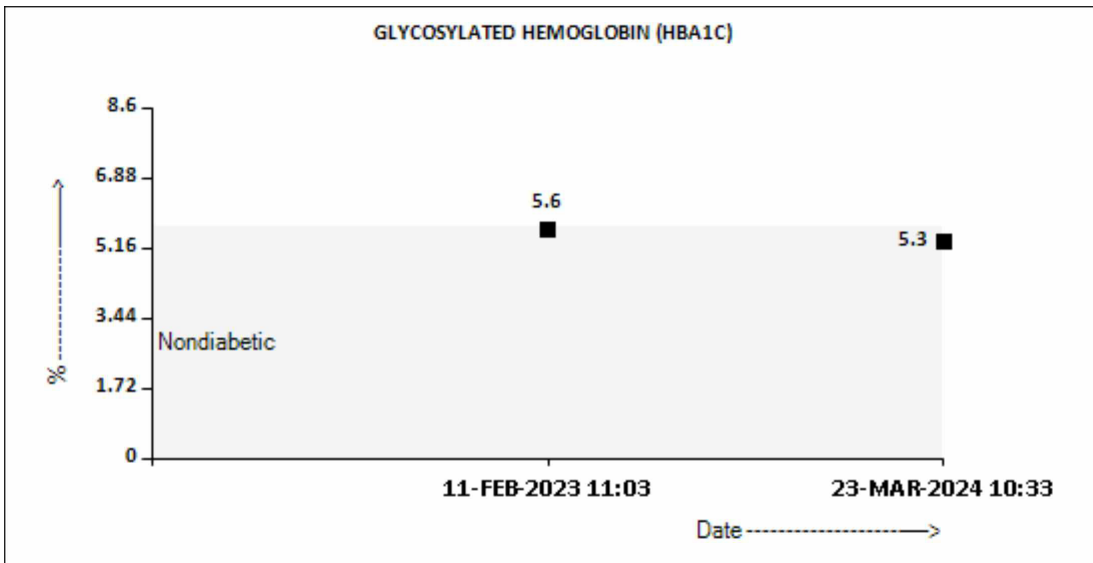

BLOOD COUNTS,EDTA WHOLE BLOOD

HEMOGLOBIN	16.0	13.0 - 17.0	g/dL
RED BLOOD CELL COUNT	5.16	4.5 - 5.5	mil/ μ L
WHITE BLOOD CELL COUNT	4.88	4.0 - 10.0	thou/ μ L
PLATELET COUNT	195	150 - 410	thou/ μ L

RBC AND PLATELET INDICES

HEMATOCRIT	48.7	40 - 50	%
MEAN CORPUSCULAR VOL	94.3	83 - 101	fL
MEAN CORPUSCULAR HGB.	31.0	27.0 - 32.0	pg
MEAN CORPUSCULAR HEMOGLOBIN CONCENTRATION	32.8	31.5 - 34.5	g/dL
RED CELL DISTRIBUTION WIDTH	13.6	11.6 - 14.0	%
MENTZER INDEX	18.3		
MEAN PLATELET VOLUME	7.9	6.8 - 10.9	fL

ARYA KG
LAB TECHNOLOGIST

DR.AKHILA SEKHAR, M.D
Pathology
(Reg No - TCMC 55174)
CONSULTANT PATHOLOGIST

DR.KARTHIKA RAMANATHAN, M.D
Pathology
(Reg No - TCMC 53950)
CONSULTANT PATHOLOGIST



View Details



PERFORMED AT :
 DDRC AGILUS PATHLABS LIMITED
 Phoenix Tower, Near Central Park Hotel,
 Prathibha Junction, Kadappakada,
 KOLLAM, 691008
 KERALA, INDIA
 Tel : 93334 93334
 Email : customercare.ddrc@agilus.in



Patient Ref. No. 66600008303929

PATIENT NAME : R VIJAYAKUMAR

REF. DOCTOR : SELF

CODE/NAME & ADDRESS : CA00010147 -
MEDIWHEEL ARCOFEMI HEALTHCARE LIMITED
F701A, LADO SARAI, NEW DELHI,SOUTH DELHI,
DELHI,
SOUTH DELHI 110030
8800465156

ACCESSION NO : **4071XC005310**
PATIENT ID : RVIJM0402654071
CLIENT PATIENT ID:
ABHA NO :

AGE/SEX : 59 Years Male
DRAWN :
RECEIVED : 23/03/2024 07:04:04
REPORTED : 24/03/2024 13:14:53

Test Report Status	Final	Results	Units
--------------------	-------	---------	-------

WBC DIFFERENTIAL COUNT

SEGMENTED NEUTROPHILS	57	40 - 80	%
LYMPHOCYTES	36	20 - 40	%
MONOCYTES	03	2 - 10	%
EOSINOPHILS	04	1 - 6	%
BASOPHILS	00	< 1 - 2	%
ABSOLUTE NEUTROPHIL COUNT	2.78	2.0 - 7.0	thou/ μ L
ABSOLUTE LYMPHOCYTE COUNT	1.76	1.0 - 3.0	thou/ μ L
ABSOLUTE MONOCYTE COUNT	0.15 Low	0.2 - 1.0	thou/ μ L
ABSOLUTE EOSINOPHIL COUNT	0.20	0.02 - 0.50	thou/ μ L
ABSOLUTE BASOPHIL COUNT	00		thou/ μ L
NEUTROPHIL LYMPHOCYTE RATIO (NLR)	1.6		

ERYTHROCYTE SEDIMENTATION RATE (ESR),EDTA BLOOD

SEDIMENTATION RATE (ESR)	06	0 - 14	mm at 1 hr
--------------------------	----	--------	------------

SUGAR URINE - POST PRANDIAL

SUGAR URINE - POST PRANDIAL	NOT DETECTED	NOT DETECTED
-----------------------------	--------------	--------------

SUGAR URINE - FASTING

SUGAR URINE - FASTING	NOT DETECTED	NOT DETECTED
-----------------------	--------------	--------------

IMMUNOHAEMATOLOGY**MEDIWHEEL HEALTH CHECKUP ABOVE 40(M)TMT****ABO GROUP & RH TYPE, EDTA WHOLE BLOOD**

ABO GROUP	TYPE B
RH TYPE	POSITIVE



LAVANYA
LAB TECHNOLOGIST



DR. AMJAD A, M.D Pathology
(Reg No - TCMC 38949)
CONSULTANT PATHOLOGIST



ARYA KG
LAB TECHNOLOGIST

Page 4 Of 11



View Details



View Report

PERFORMED AT :

DDRC AGILUS PATHLABS LIMITED
Phoenix Tower, Near Central Park Hotel,
Prathibha Junction, Kadappakada,
KOLLAM, 691008
KERALA, INDIA
Tel : 93334 93334
Email : customercare.ddrc@agilus.in



Patient Ref. No. 66600008303929

PATIENT NAME : R VIJAYAKUMAR

REF. DOCTOR : SELF

CODE/NAME & ADDRESS : CA00010147 -

MEDIWHEEL ARCOFEMI HEALTHCARE LIMITED
F701A, LADO SARAI, NEW DELHI,SOUTH DELHI,
DELHI,
SOUTH DELHI 110030
8800465156

ACCESSION NO : 4071XC005310

PATIENT ID : RVIJM0402654071

CLIENT PATIENT ID:

ABHA NO :

AGE/SEX : 59 Years Male

DRAWN :

RECEIVED : 23/03/2024 07:04:04

REPORTED : 24/03/2024 13:14:53

Test Report Status **Final**

Results

Units

Interpretation(s)

ABO GROUP & RH TYPE, EDTA WHOLE BLOOD-Blood group is identified by antigens and antibodies present in the blood. Antigens are protein molecules found on the surface of red blood cells. Antibodies are found in plasma. To determine blood group, red cells are mixed with different antibody solutions to give A,B,O or AB.

Disclaimer: "Please note, as the results of previous ABO and Rh group (Blood Group) for pregnant women are not available, please check with the patient records for availability of the same."

The test is performed by both forward as well as reverse grouping methods.

BIO CHEMISTRY

MEDIWHEEL HEALTH CHECKUP ABOVE 40(M)TMT

BLOOD UREA NITROGEN (BUN), SERUM

BLOOD UREA NITROGEN

11

Adult(<60 yrs) : 6 to 20

mg/dL

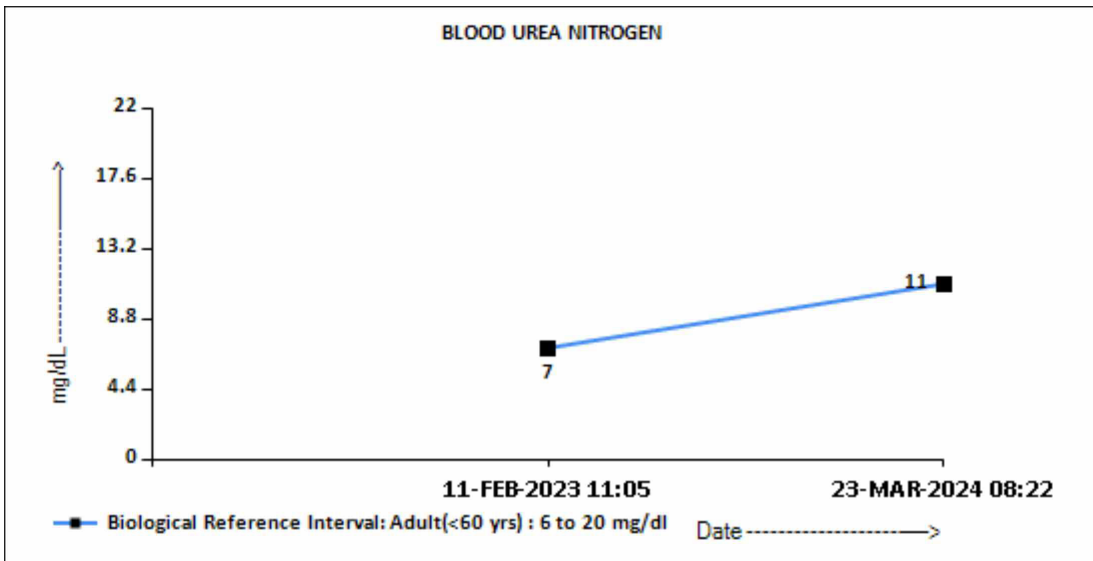

BUN/CREAT RATIO

BUN/CREAT RATIO

9.9

DR.AKHILA SEKHAR, M.D
Pathology
(Reg No - TCMC 55174)
CONSULTANT PATHOLOGISTLAVANYA
LAB TECHNOLOGISTDR. AMJAD A, M.D Pathology
(Reg No - TCMC 38949)
CONSULTANT PATHOLOGIST

Page 5 Of 11



View Details



View Report

PERFORMED AT :

DDRC AGILUS PATHLABS LIMITED
Phoenix Tower, Near Central Park Hotel,
Prathibha Junction, Kadappakada,
KOLLAM, 691008
KERALA, INDIA
Tel : 93334 93334
Email : customercare.ddrc@agilus.in

Patient Ref. No. 66600008303929

PATIENT NAME : R VIJAYAKUMAR

REF. DOCTOR : SELF

CODE/NAME & ADDRESS : CA00010147 -
MEDIWHEEL ARCOFEMI HEALTHCARE LIMITED
F701A, LADO SARAI, NEW DELHI,SOUTH DELHI,
DELHI,
SOUTH DELHI 110030
8800465156

ACCESSION NO : **4071XC005310**
PATIENT ID : RVIJM0402654071
CLIENT PATIENT ID:
ABHA NO :

AGE/SEX : 59 Years Male
DRAWN :
RECEIVED : 23/03/2024 07:04:04
REPORTED : 24/03/2024 13:14:53

Test Report Status	Final	Results	Units
--------------------	-------	---------	-------

CREATININE, SERUM

CREATININE 1.11 18 - 60 yrs : 0.9 - 1.3 mg/dL

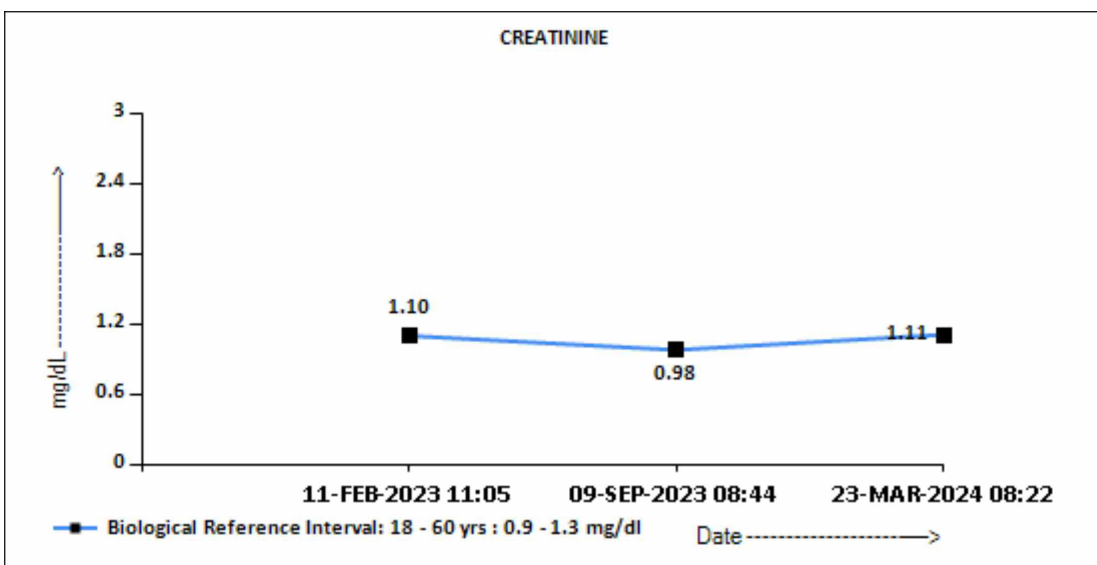

GLUCOSE, POST-PRANDIAL, PLASMA

GLUCOSE, POST-PRANDIAL, PLASMA 130
Diabetes Mellitus : > or = 200. mg/dL
Impaired Glucose tolerance/
Prediabetes : 140 - 199.
Hypoglycemia : < 55.

DR.AKHILA SEKHAR, M.D
Pathology
(Reg No - TCMC 55174)
CONSULTANT PATHOLOGIST

ARYA KG
LAB TECHNOLOGIST



View Details



View Report

PERFORMED AT :

DDRC AGILUS PATHLABS LIMITED
Phoenix Tower, Near Central Park Hotel,
Prathibha Junction, Kadappakada,
KOLLAM, 691008
KERALA, INDIA
Tel : 93334 93334
Email : customercare.ddrc@agilus.in



Patient Ref. No. 66600008303929

PATIENT NAME : R VIJAYAKUMAR		REF. DOCTOR : SELF	
CODE/NAME & ADDRESS : CA00010147 - MEDIWHEEL ARCOFEMI HEALTHCARE LIMITED F701A, LADO SARAI, NEW DELHI,SOUTH DELHI, DELHI, SOUTH DELHI 110030 8800465156		ACCESSION NO : 4071XC005310 PATIENT ID : RVIJM0402654071 CLIENT PATIENT ID: ABHA NO :	
		AGE/SEX : 59 Years Male DRAWN : RECEIVED : 23/03/2024 07:04:04 REPORTED : 24/03/2024 13:14:53	

Test Report Status	Final	Results	Units
--------------------	-------	---------	-------

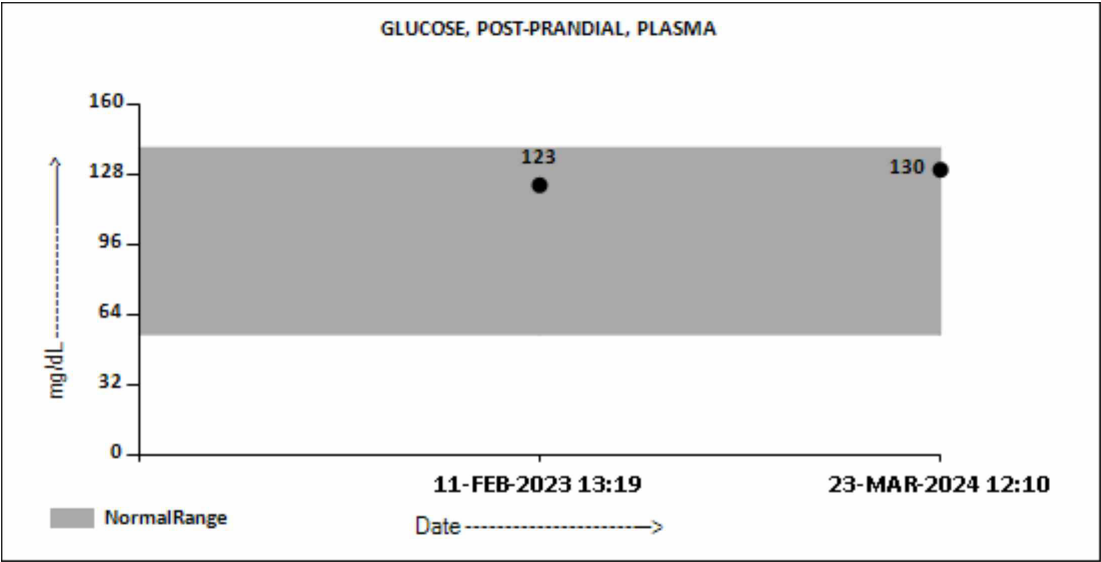

GLUCOSE FASTING,FLUORIDE PLASMA

FBS (FASTING BLOOD SUGAR)	123	Diabetes Mellitus : > or = 126. mg/dL
		Impaired fasting Glucose/
		Prediabetes : 101 - 125.
		Hypoglycemia : < 55.

DR.AKHILA SEKHAR, M.D
Pathology
(Reg No - TCMC 55174)
CONSULTANT PATHOLOGIST

ARYA KG
LAB TECHNOLOGIST



View Details



View Report

PERFORMED AT :
DDRC AGILUS PATHLABS LIMITED
Phoenix Tower, Near Central Park Hotel,
Prathibha Junction, Kadappakada,
KOLLAM, 691008
KERALA, INDIA
Tel : 93334 93334
Email : customercare.ddrc@agilus.in



PATIENT NAME : R VIJAYAKUMAR

REF. DOCTOR : SELF

CODE/NAME & ADDRESS : CA00010147 -
MEDIWHEEL ARCOFEMI HEALTHCARE LIMITED
F701A, LADO SARAI, NEW DELHI,SOUTH DELHI,
DELHI,
SOUTH DELHI 110030
8800465156

ACCESSION NO : **4071XC005310**
PATIENT ID : RVIJM0402654071
CLIENT PATIENT ID:
ABHA NO :

AGE/SEX : 59 Years Male
DRAWN :
RECEIVED : 23/03/2024 07:04:04
REPORTED : 24/03/2024 13:14:53

Test Report Status Final **Results** **Units**

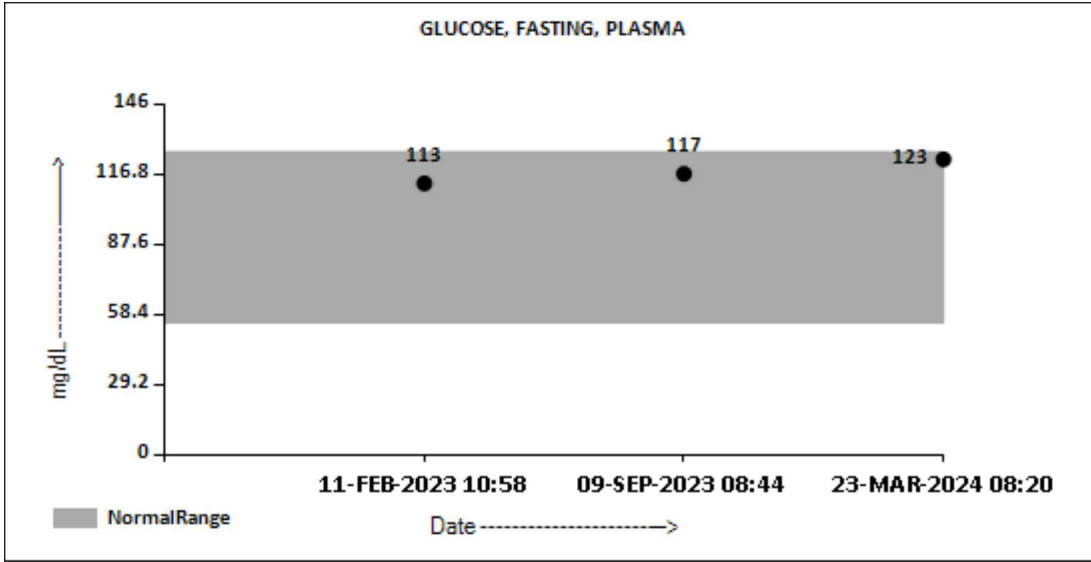

LIVER FUNCTION TEST WITH GGT

BILIRUBIN, TOTAL	0.73	General Range : < 1.1	mg/dL
BILIRUBIN, DIRECT	0.19	General Range : < 0.3	mg/dL
BILIRUBIN, INDIRECT	0.54	0.00 - 0.60	mg/dL
TOTAL PROTEIN	7.3	Ambulatory : 6.4 - 8.3 Recumbant : 6 - 7.8	g/dL
ALBUMIN	4.7	20-60yrs : 3.5 - 5.2	g/dL
GLOBULIN	2.6	General Range : 2 - 3.5 Premature Neonates : 0.29 - 1.04	g/dL
ALBUMIN/GLOBULIN RATIO	1.8	1.0 - 2.0	RATIO
ASPARTATE AMINOTRANSFERASE (AST/SGOT)	29	Adults : < 40	U/L
ALANINE AMINOTRANSFERASE (ALT/SGPT)	52	Adults : < 45	U/L
ALKALINE PHOSPHATASE	67	Adult(<60yrs) : 40 -130	U/L
GAMMA GLUTAMYL TRANSFERASE (GGT)	16	Adult (Male) : < 60	U/L

TOTAL PROTEIN, SERUM

DR.AKHILA SEKHAR, M.D
Pathology
(Reg No - TCMC 55174)
CONSULTANT PATHOLOGIST

ARYA KG
LAB TECHNOLOGIST



View Details



View Report

PERFORMED AT :

DDRC AGILUS PATHLABS LIMITED
Phoenix Tower, Near Central Park Hotel,
Prathibha Junction, Kadappakada,
KOLLAM, 691008
KERALA, INDIA
Tel : 93334 93334
Email : customercare.ddrc@agilus.in



Patient Ref. No. 66600008303929

PATIENT NAME : R VIJAYAKUMAR

REF. DOCTOR : SELF

CODE/NAME & ADDRESS : CA00010147 -

MEDIWHEEL ARCOFEMI HEALTHCARE LIMITED
F701A, LADO SARAI, NEW DELHI, SOUTH DELHI,
DELHI,
SOUTH DELHI 110030
8800465156

ACCESSION NO : 4071XC005310

PATIENT ID : RVIJM0402654071

CLIENT PATIENT ID:

ABHA NO :

AGE/SEX : 59 Years Male

DRAWN :

RECEIVED : 23/03/2024 07:04:04

REPORTED : 24/03/2024 13:14:53

Test Report Status	Final	Results	Units
--------------------	-------	---------	-------

TOTAL PROTEIN	7.3	Ambulatory : 6.4 - 8.3 Recumbant : 6 - 7.8	g/dL
---------------	-----	---	------

URIC ACID, SERUM

URIC ACID	5.0	Adults : 3.4-7	mg/dL
-----------	-----	----------------	-------

Comments

- * Kindly correlate clinically.
- * Kindly inform lab within 24 hours if clinically not correlating.

BIOCHEMISTRY - LIPID**MEDIWHEEL HEALTH CHECKUP ABOVE 40(M)TMT****LIPID PROFILE, SERUM**

CHOLESTEROL	184	Desirable : < 200 Borderline : 200-239 High : >or= 240	mg/dL
TRIGLYCERIDES	97	Normal : < 150 High : 150-199 Hypertriglyceridemia : 200-499 Very High : > 499	mg/dL
HDL CHOLESTEROL	44	General range : 40-60	mg/dL
LDL CHOLESTEROL, DIRECT	136	Optimum : < 100 Above Optimum : 100-129 Borderline High : 130-159 High : 160-189 Very High : >or= 190	mg/dL
NON HDL CHOLESTEROL	140 High	Desirable: Less than 130 Above Desirable: 130 - 159 Borderline High: 160 - 189 High: 190 - 219 Very high: > or = 220	mg/dL
VERY LOW DENSITY LIPOPROTEIN	19.4	Desirable value : 10 - 35	mg/dL

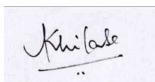

DR.AKHILA SEKHAR, M.D
Pathology
(Reg No - TCMC 55174)
CONSULTANT PATHOLOGIST



ARYA KG
LAB TECHNOLOGIST



View Details



View Report

Page 9 Of 11

PERFORMED AT :

DDRC AGILUS PATHLABS LIMITED
Phoenix Tower, Near Central Park Hotel,
Prathibha Junction, Kadappakada,
KOLLAM, 691008
KERALA, INDIA
Tel : 93334 93334
Email : customercare.ddrc@agilus.in



Patient Ref. No. 66600008303929

PATIENT NAME : R VIJAYAKUMAR		REF. DOCTOR : SELF	
CODE/NAME & ADDRESS : CA00010147 - MEDIWHEEL ARCOFEMI HEALTHCARE LIMITED F701A, LADO SARAI, NEW DELHI,SOUTH DELHI, DELHI, SOUTH DELHI 110030 8800465156		ACCESSION NO : 4071XC005310	AGE/SEX : 59 Years Male
		PATIENT ID : RVIJM0402654071	DRAWN :
		CLIENT PATIENT ID:	RECEIVED : 23/03/2024 07:04:04
		ABHA NO :	REPORTED : 24/03/2024 13:14:53

Test Report Status	Final	Results	Units
CHOL/HDL RATIO		4.2	3.3-4.4 Low Risk 4.5-7.0 Average Risk 7.1-11.0 Moderate Risk > 11.0 High Risk
LDL/HDL RATIO		3.1 High	0.5 - 3.0 Desirable/Low Risk 3.1 - 6.0 Borderline/Moderate Risk >6.0 High Risk

SPECIALISED CHEMISTRY - HORMONE

MEDIWHEEL HEALTH CHECKUP ABOVE 40(M)TMT

THYROID PANEL, SERUM

T3	112.10	Adult : 80-200	ng/dL
T4	8.37	Adults : 4.5-12.1	µg/dl
TSH 3RD GENERATION	4.320	50-80 yrs : 0.35 - 4.5	µIU/mL

SPECIALISED CHEMISTRY - TUMOR MARKER

MEDIWHEEL HEALTH CHECKUP ABOVE 40(M)TMT

PROSTATE SPECIFIC ANTIGEN, SERUM

PROSTATE SPECIFIC ANTIGEN	1.360	Age Specific :- <49yrs : <2.5 50-59yrs : <3.5 60-69yrs : <4.5 >70yrs : <6.5	ng/mL
---------------------------	-------	---	-------

CLINICAL PATH - URINALYSIS

DR. KARTHIKA RAMANATHAN, M.D
Pathology
(Reg No - TCMC 53950)
CONSULTANT PATHOLOGIST

ATHIRA S
LAB TECHNOLOGIST

DR. AMJAD A, M.D Pathology
(Reg No - TCMC 38949)
CONSULTANT PATHOLOGIST



View Details



View Report

PERFORMED AT :
DDRC AGILUS PATHLABS LIMITED
Phoenix Tower, Near Central Park Hotel,
Prathibha Junction, Kadappakada,
KOLLAM, 691008
KERALA, INDIA
Tel : 93334 93334
Email : customercare.ddrc@agilus.in



Patient Ref. No. 66600008303929

PATIENT NAME : R VIJAYAKUMAR

REF. DOCTOR : SELF

CODE/NAME & ADDRESS : CA00010147 -
 MEDIWHEEL ARCOFEMI HEALTHCARE LIMITED
 F701A, LADO SARAI, NEW DELHI,SOUTH DELHI,
 DELHI,
 SOUTH DELHI 110030
 8800465156

ACCESSION NO : **4071XC005310**
PATIENT ID : RVIJM0402654071
CLIENT PATIENT ID:
ABHA NO :

AGE/SEX : 59 Years Male
DRAWN :
RECEIVED : 23/03/2024 07:04:04
REPORTED : 24/03/2024 13:14:53

Test Report Status	Final	Results	Units
--------------------	-------	---------	-------

MEDIWHEEL HEALTH CHECKUP ABOVE 40(M)TMT

PHYSICAL EXAMINATION, URINE

COLOR PALE YELLOW
 APPEARANCE CLEAR

CHEMICAL EXAMINATION, URINE

PH	6.0	4.8 - 7.4
SPECIFIC GRAVITY	1.025	1.015 - 1.030
PROTEIN	NOT DETECTED	NOT DETECTED
GLUCOSE	NOT DETECTED	NOT DETECTED
KETONES	NOT DETECTED	NOT DETECTED
BLOOD	NOT DETECTED	NOT DETECTED
BILIRUBIN	NOT DETECTED	NOT DETECTED
UROBILINOGEN	NORMAL	NORMAL
NITRITE	NOT DETECTED	NOT DETECTED

MICROSCOPIC EXAMINATION, URINE

RED BLOOD CELLS	NOT DETECTED	NOT DETECTED	/HPF
WBC	1-2	0-5	/HPF
EPITHELIAL CELLS	0-1	0-5	/HPF
CASTS	NIL		
CRYSTALS	NIL		
BACTERIA	NOT DETECTED	NOT DETECTED	
YEAST	NOT DETECTED	NOT DETECTED	

DR.KARTHIKA RAMANATHAN, M.D
 Pathology
 (Reg No - TCMC 53950)
 CONSULTANT PATHOLOGIST

ATHIRA S
 LAB TECHNOLOGIST



View Details



View Report

PERFORMED AT :

DDRC AGILUS PATHLABS LIMITED
 Phoenix Tower, Near Central Park Hotel,
 Prathibha Junction, Kadappakada,
 KOLLAM, 691008
 KERALA, INDIA
 Tel : 93334 93334
 Email : customercare.ddrc@agilus.in



Patient Ref. No. 66600008303929

R VIJAYAKUMAR (59 M)

Protocol: Bruce

ID: XC006310

Stage: Supine

DDRC AGILUS

Date: 23-Mar-24

Exec Time : 0 m 0 s

Stage Time : 0 m 30 s HR: 59 bpm

Speed: 0 mph

Grade: 0 %

(THR: 144 bpm)

B.P: 120 / 80

Iest Report

ST Level (mm) ST Slope (mV/s)

ST Level (mm) ST Slope (mV/s)

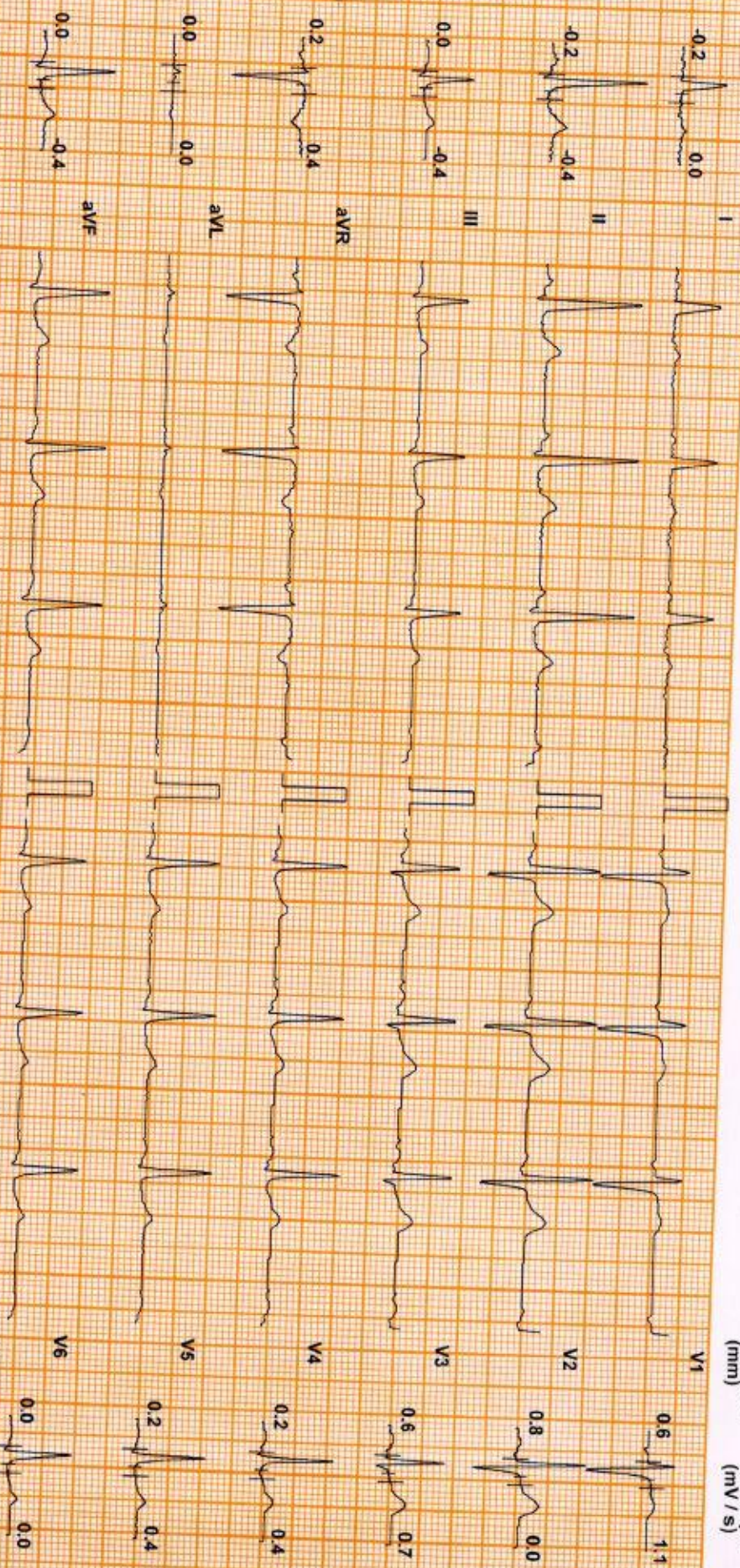

Chart Speed: 25 mm/sec
Schlker Standard V4.7

Filter: 35 Hz

Mains Fil: ON

Amp: 10 mm

f50 = R - 60 ms

J = R + 60 ms

Post J = J + 60 ms

Linked Median

R VIJAYAKUMAR (59 M)

DDRC AGILUS

ID: XC0005310

Date: 23-Mar-24

Exec Time : 0 m 0 s

Stage Time : 0 m 23 s HR: 58 bpm

Test Report

Protocol: Bruce

Stage: Standing

Speed: 0 mph

Grade: 0 %

(THR: 144 bpm)

B.P: 120 / 80

ST Level (mm) ST Slope (mV/s)

ST Level (mm) ST Slope (mV/s)

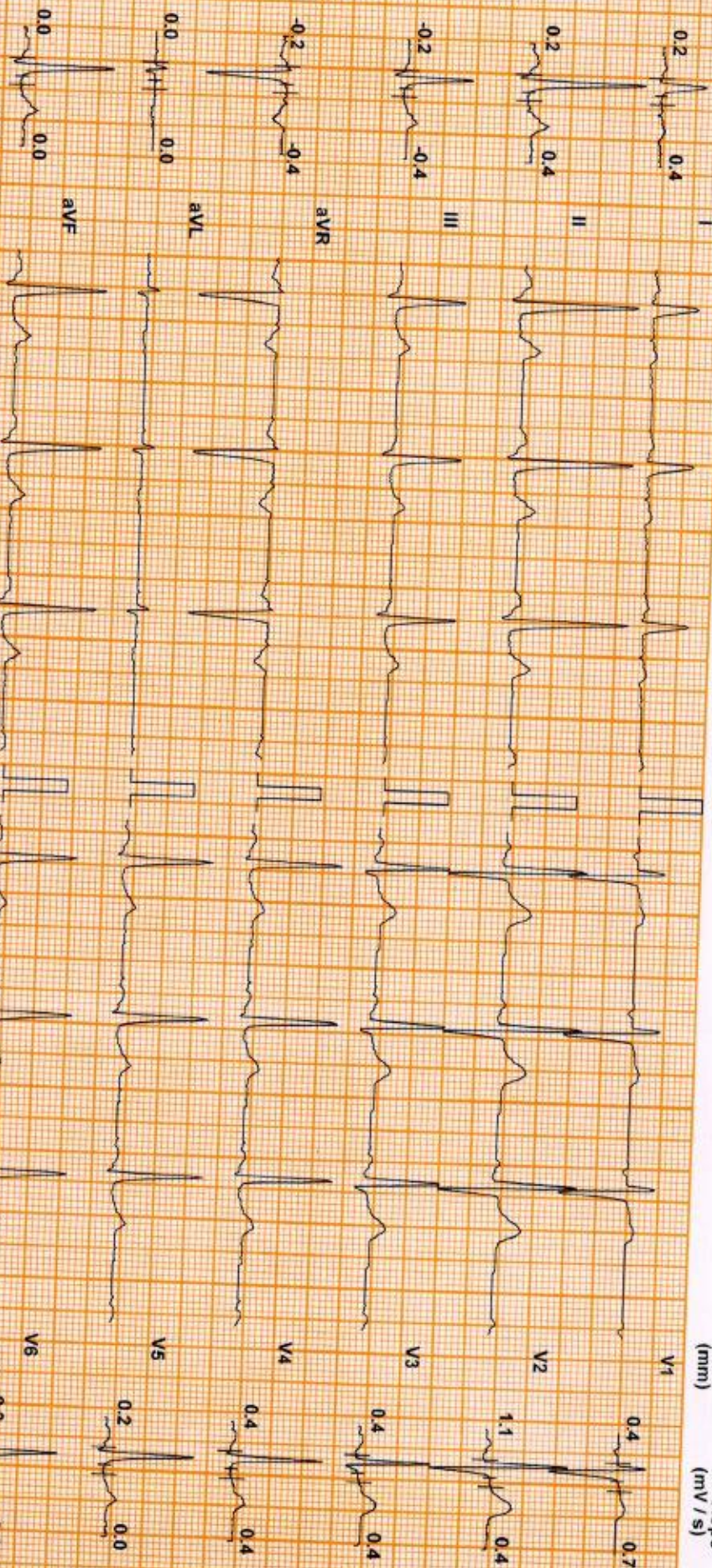

Chart Speed: 25 mm/sec
Schaller Spannung V/4.7

Filter: 35 Hz

Mains Fil: ON

Amp: 10 mm

ISO - R - 60 ms

J = R + 60 ms

Post J = J + 60 ms

Linked Median

DDRC SRL DIAGNOSTICS LTD. TRIVANDRUM, KOTTAYAM, COCHIN, CALICUT.

R VIJAYAKUMAR (59 M)

DDRC AGILUS

ID: XC005310

Date: 23-Mar-24

Exec Time : 0 m 0 s

Stage Time : 0 m 22 s HR: 58 bpm

Test Report

Protocol: Bruce

Stage: Hyperventilation

Speed: 0 mph

Grade: 0 %

(THR: 144 bpm)

B.P.: 120 / 80

ST Level (mm) ST Slope (mV/s)

ST Level (mm) ST Slope (mV/s)

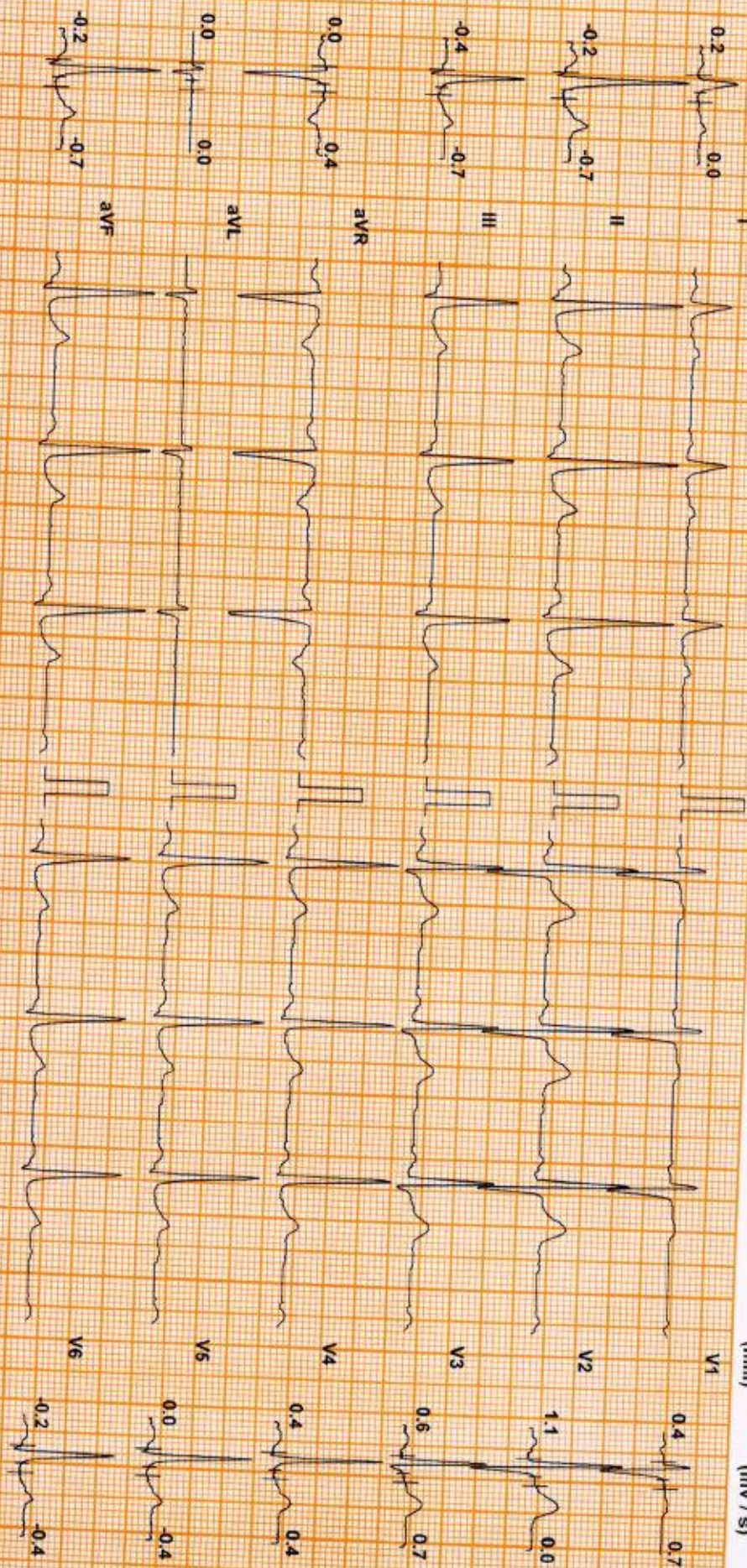

Chart Speed: 25 mm/sec
Schuler Spannen V 4.7

Filter: 35 Hz

Mains Fil: ON

Amp: 10 mm

Iso = R - 60 ms

J = R + 60 ms

Post J = J + 60 ms

Linked Median

DDRC SRL DIAGNOSTICS LTD. TRIVANDRUM, KOTTAYAM, COCHIN, CALICUT.

R VIJAYAKUMAR (59 M)

DDRC AGILUS

ID: XC005310

Date: 23-Mar-24

Exec Time : 2 m 54 s Stage Time : 2 m 54 s HR: 96 bpm

Protocol: Bruce

Stage: 1

Speed: 1.7 mph

Grade: 10 %

(THR: 144 bpm)

B.P: 140 / 80

ST Level (mm) ST Slope (mV/s)

ST Level (mm) ST Slope (mV/s)

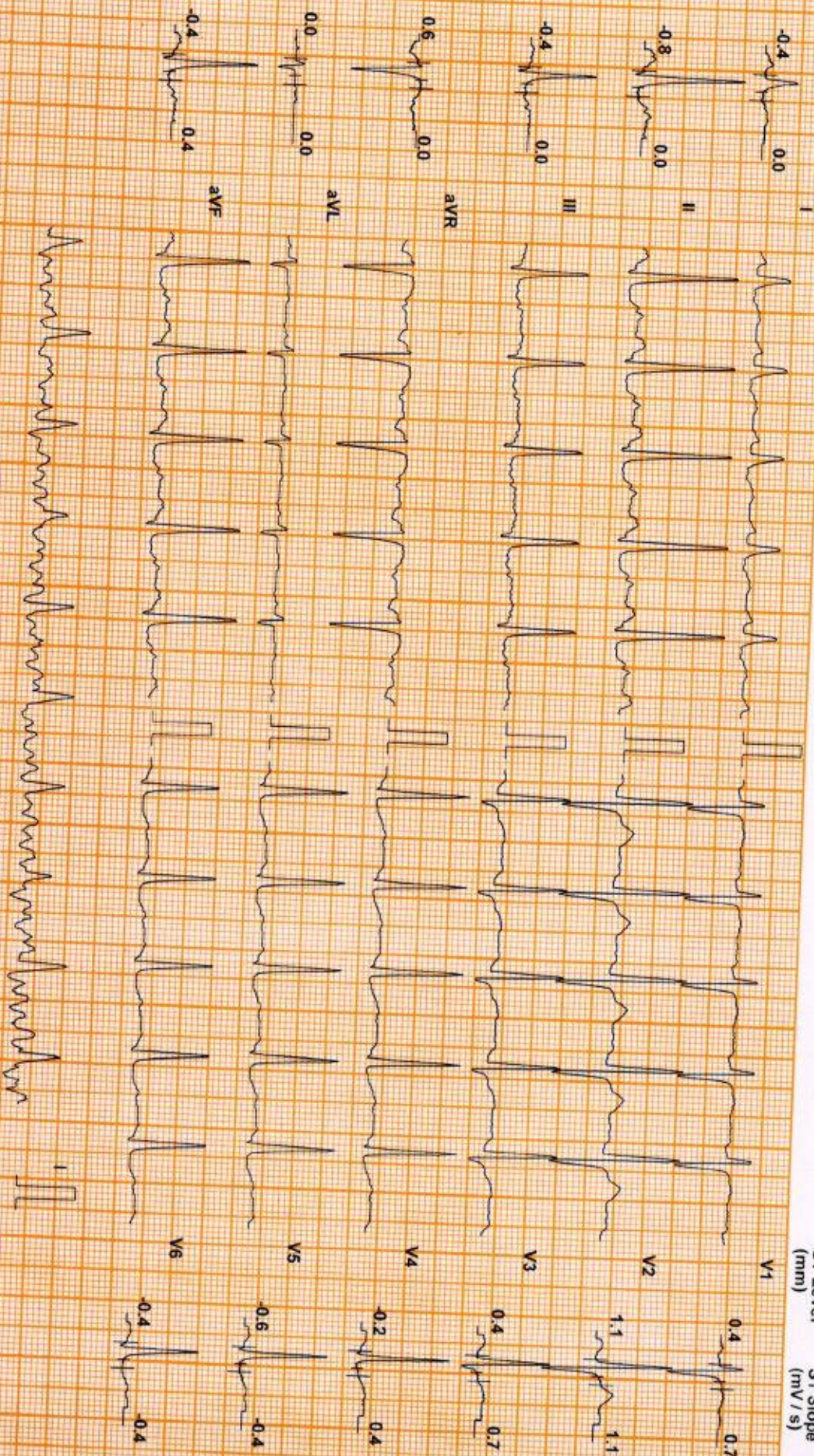

Chart Speed: 25 mm/sec
Schaller Standard V4.7

Filter: 35 Hz

Main's Fil: ON

Amp: 10 mm

Iso = R - 50 ms

J = R + 50 ms

Past J = J + 50 ms

Linked Median

R VIJAYAKUMAR (59 M)

DDRC AGILUS

Test Report

Protocol: Bruce

ID: XC0005310

Date: 23-Mar-24

Exec Time : 5 m 54 s Stage Time : 2 m 54 s HR: 122 bpm

Stage: 2

Speed: 2.5 mph

Grade: 12 %

(THR: 144 bpm)

B.P: 140 / 80

ST Level (mm) ST Slope (mV/s)

ST Level (mm) ST Slope (mV/s)

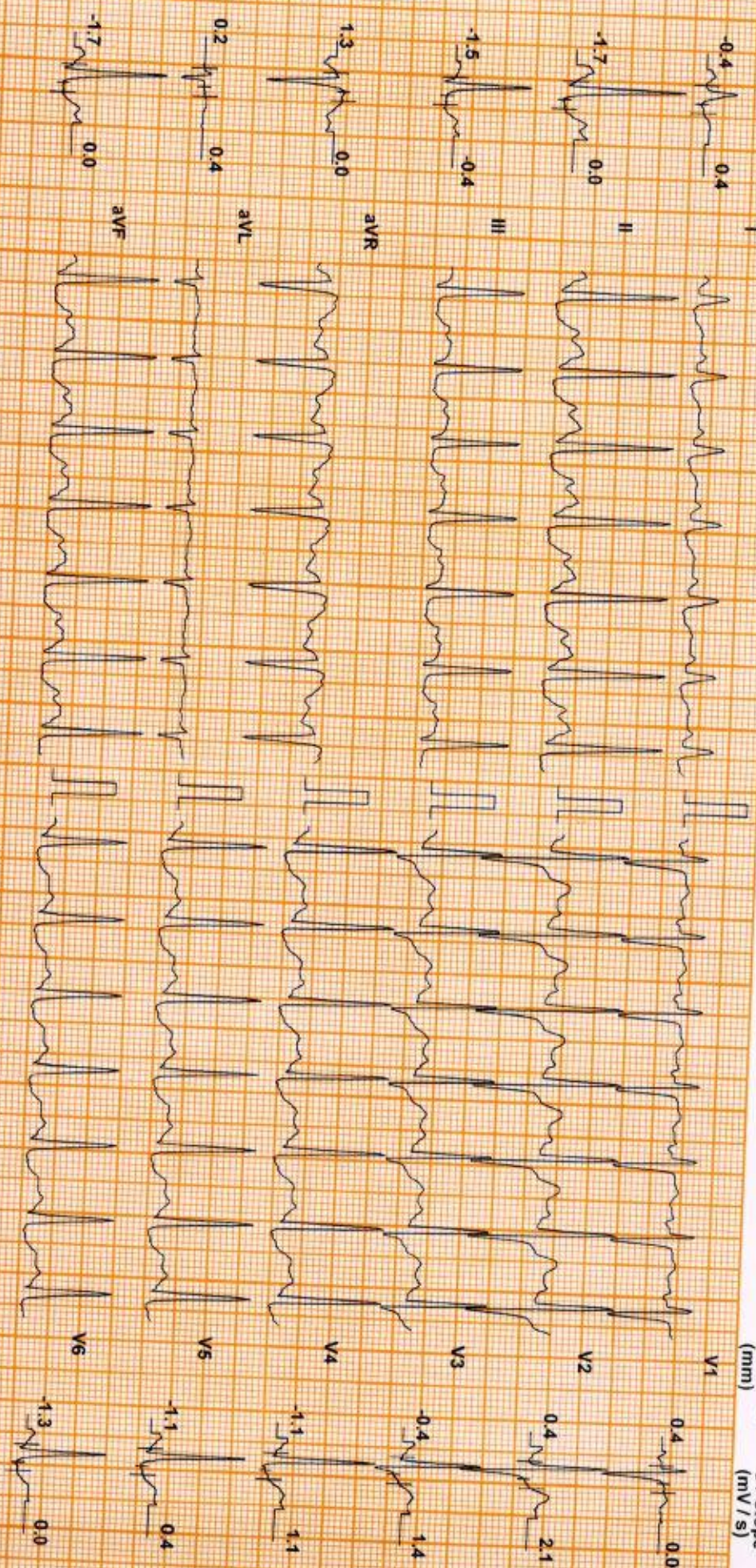

Chart Speed: 25 mm/sec
Schiller Standard V 47

Filter: 35 Hz

Mains Filtr ON

Amp: 10 mm

ISO = R - 60 ms

J = R + 60 ms

Post J = J + 60 ms

Linked Median

R VIJA YAKUMAR (59 M)

DDRC AGILUS

Test Report

Protocol: Bruce

ID: XC005310

Date: 23-Mar-24

Exec Time : 7 m 10 s Stage Time : 1 m 10 s HR: 137 bpm

Stage: Peak Ex

Speed: 3.4 mph

Grade: 14 %

(THR: 144 bpm)

B.P: 150 / 80

ST Level (mm) ST Slope (mV/s)

ST Level (mm) ST Slope (mV/s)

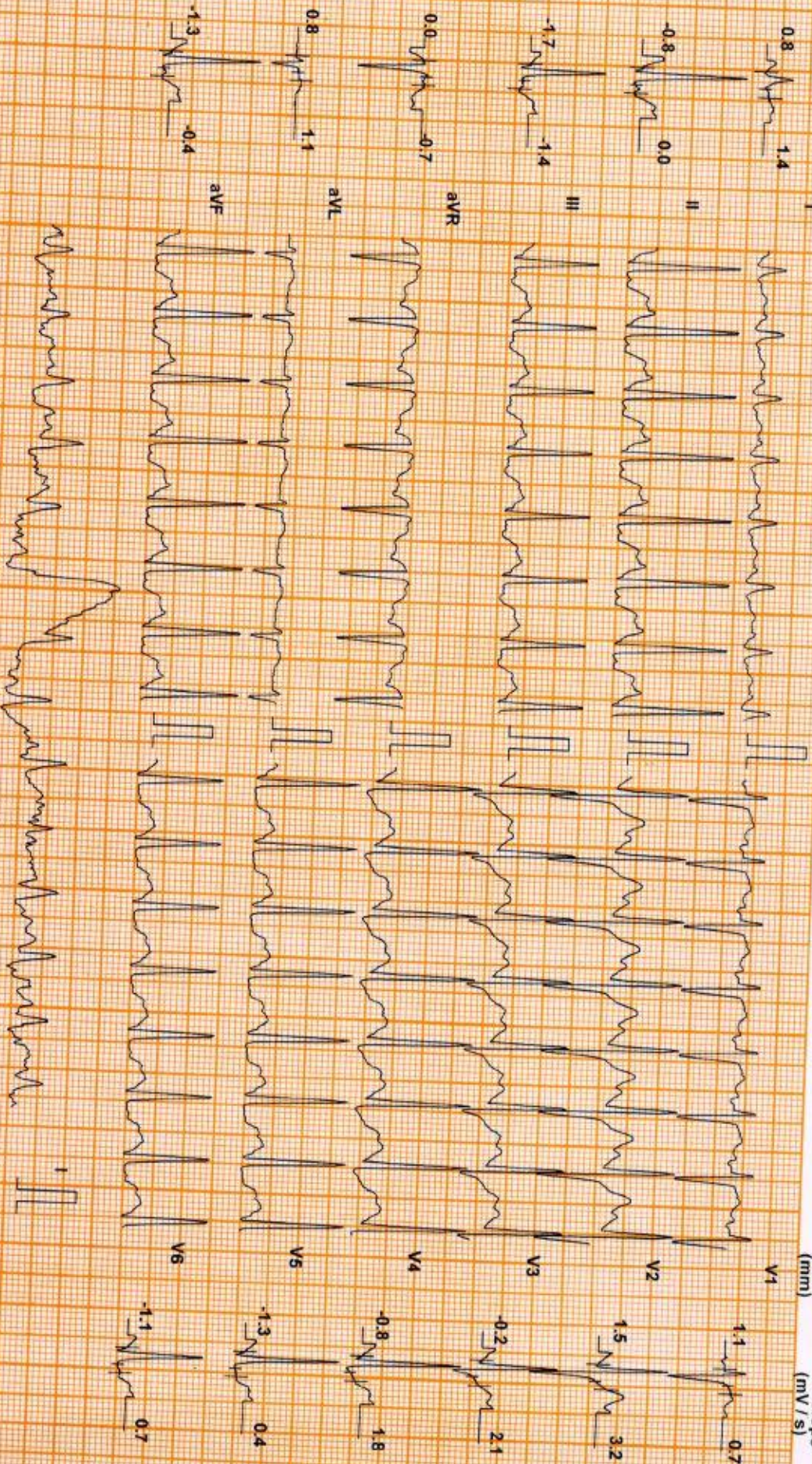

Chart Speed: 25 mm/sec
Schlier Standard V 4.7

Filter: 35 Hz

Mains Fil: ON

Amp: 10 mm

ISO = R - 60 ms

J + R + 60 ms

Post J - J + 60 ms

Linked Median

DDRC SRL DIAGNOSTICS LTD, TRIVANDRUM, KOTTAYAM, COCHIN, CALICUT.

R VIJAYAKUMAR (59 M)

DDRC AGILUS

Test Report

Protocol: Bruce

ID: XC005310

Date: 23-Mar-24

Exec Time : 7 m 16 s Stage Time : 0 m 54 s HR: 111 bpm

Stage: Recovery(1)

Speed: 1 mph

Grade: 0% (THR: 144 bpm)

B.P: 150 / 80

ST Level (mm) ST Slope (mV/s)

ST Level (mm) ST Slope (mV/s)

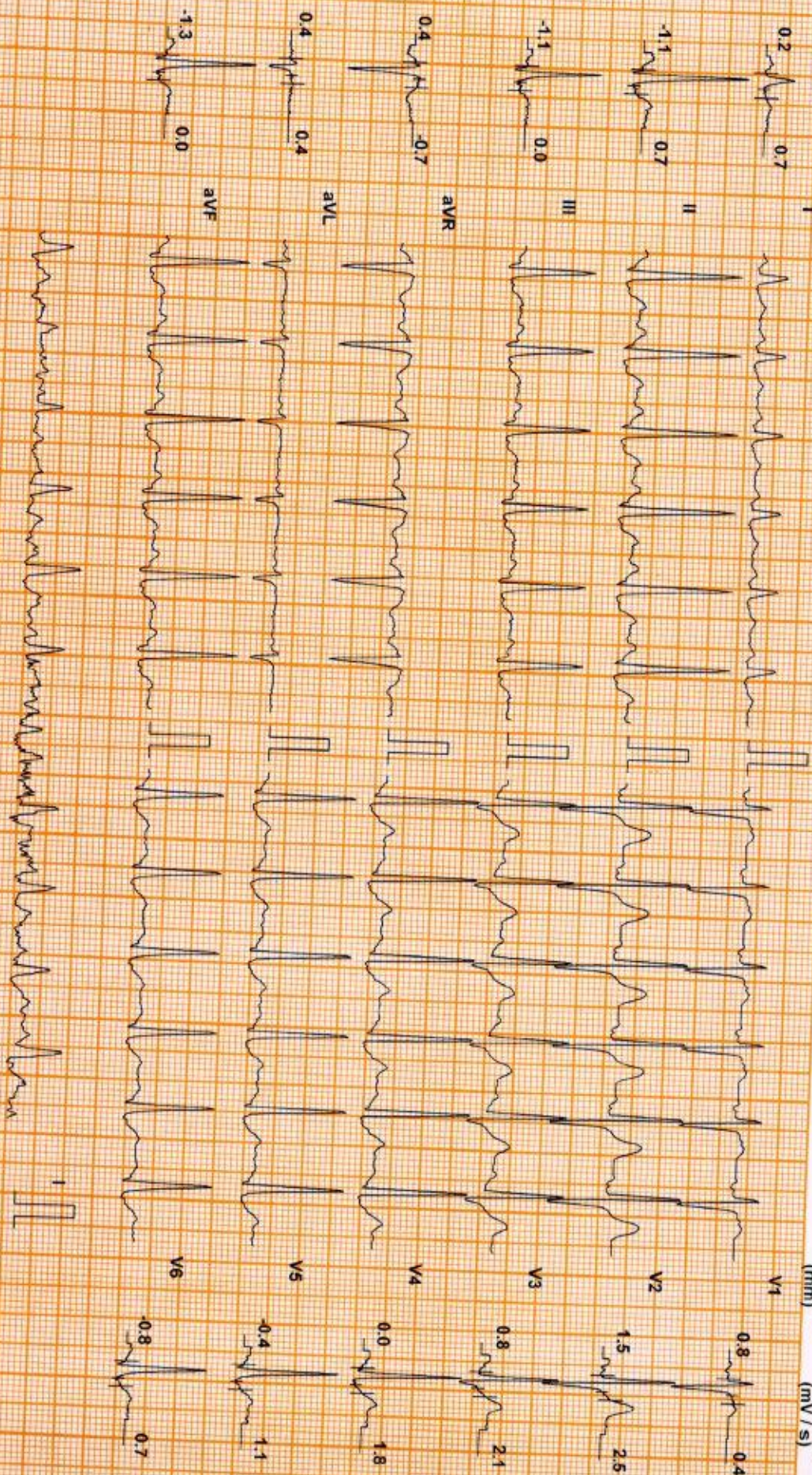

Chart Speed: 25 mm/sec
Schluter Spentan V4.7

Filter: 35 Hz

Mains Filtr: ON

Amp: 10 mm

90 = R - 60 ms J = R + 60 ms Post J = J = 60 ms

Linked Median

R VIJAYAKUMAR (59 M)

DDRC AGILUS

Test Report

Protocol: Bruce

ID: XC005310

Date: 23-Mar-24

Exec Time : 7 m 16 s Stage Time : 0 m 54 s HR: 85 bpm

Stage: Recovery(2)

Speed: 0 mph

Grade: 0 %

(THR: 144 bpm)

B.P: 140 / 80

ST Level (mm) ST Slope (mV/s)

ST Level (mm) ST Slope (mV/s)

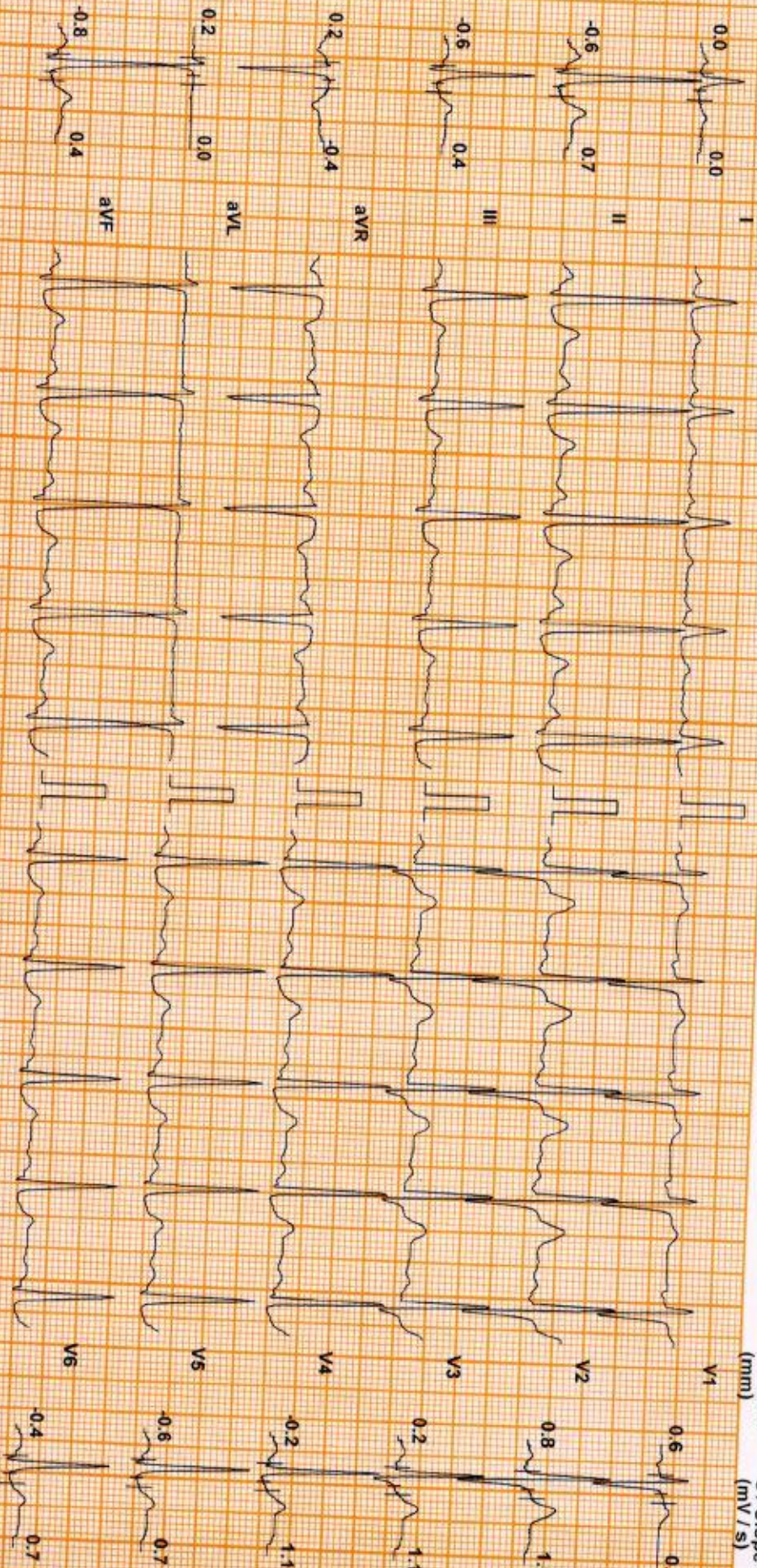

Chart Speed: 25 mm/sec
Schluter Spandan V 4.7

Filter: 35 Hz

Mains Filtr: ON

Amp: 10 mm

150 = R - 60 ms

J = R + 60 ms

Post J = J + 60 ms

Linked Median

R VIJAYAKUMAR (59 M)

DDRC AGILUS

ID: XC005310

Date: 23-Mar-24

Exec Time : 7 m 16 s Stage Time : 0 m 54 s HR: 77 bpm

Protocol: Bruce

Stage: Recovery(3)

Speed: 0 mph

Grade: 0 %

(THR: 144 bpm)

B.P: 130 / 80

ST Level (mm) ST Slope (mV/s)

ST Level (mm) ST Slope (mV/s)

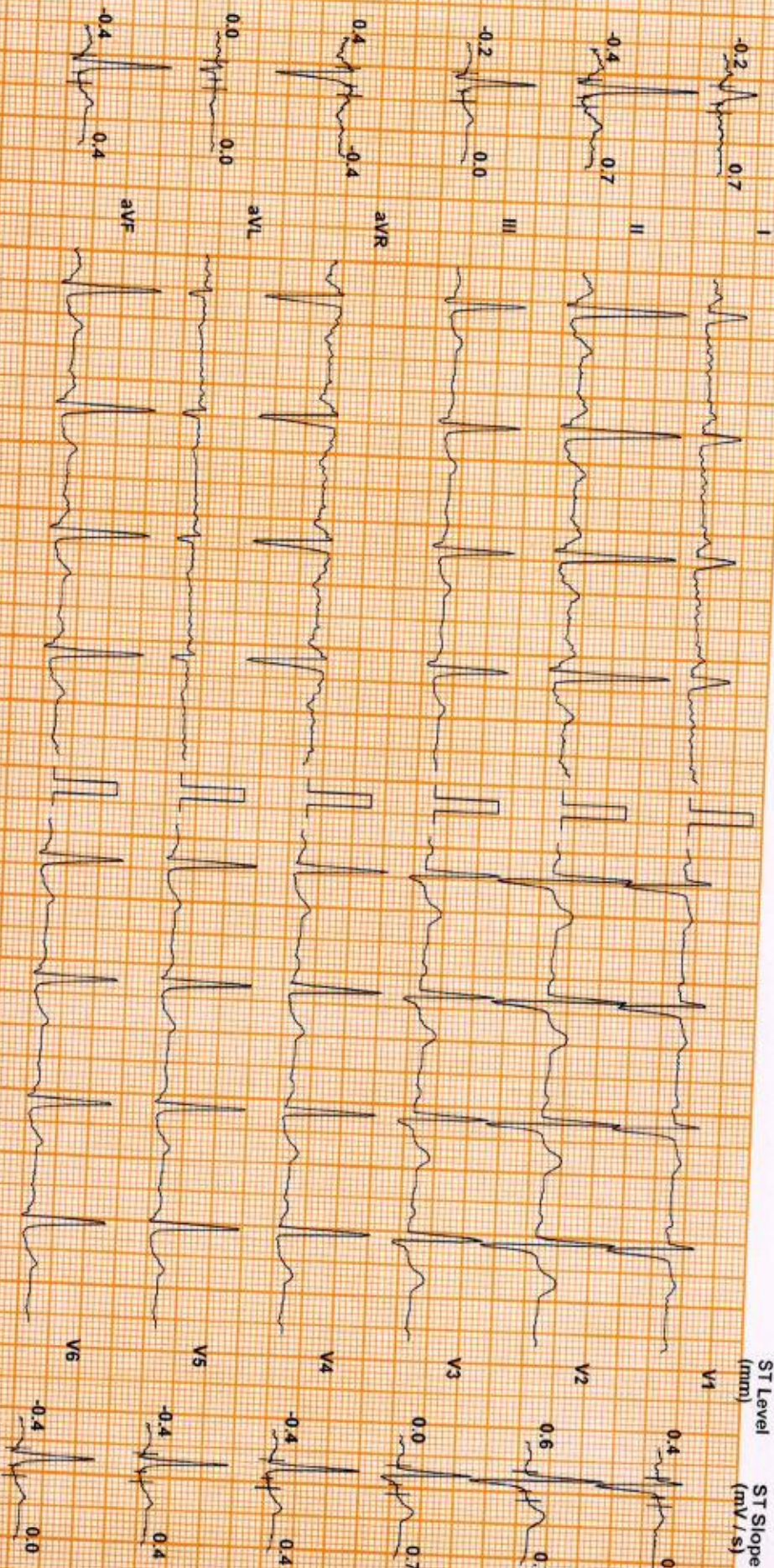

Chart Speed: 25 mm/sec
Schaller Standard V4.7

Filter: 35 Hz

Mains Filt: ON

Amp: 10 mm

ISO = R - 60 ms

J = R + 60 ms

Post J = J + 60 ms

Linked Median

R VIJAYAKUMAR (59 M)

DDRC AGILUS

ID: XC005310

Date: 23-Mar-24

Protocol: Bruce

Stage: Recovery(4)

Speed: 0 mph

Grade: 0 %

(THR: 144 bpm)

B.P: 120 / 80

ST Level (mm) ST Slope (mV/s)

ST Level (mm) ST Slope (mV/s)

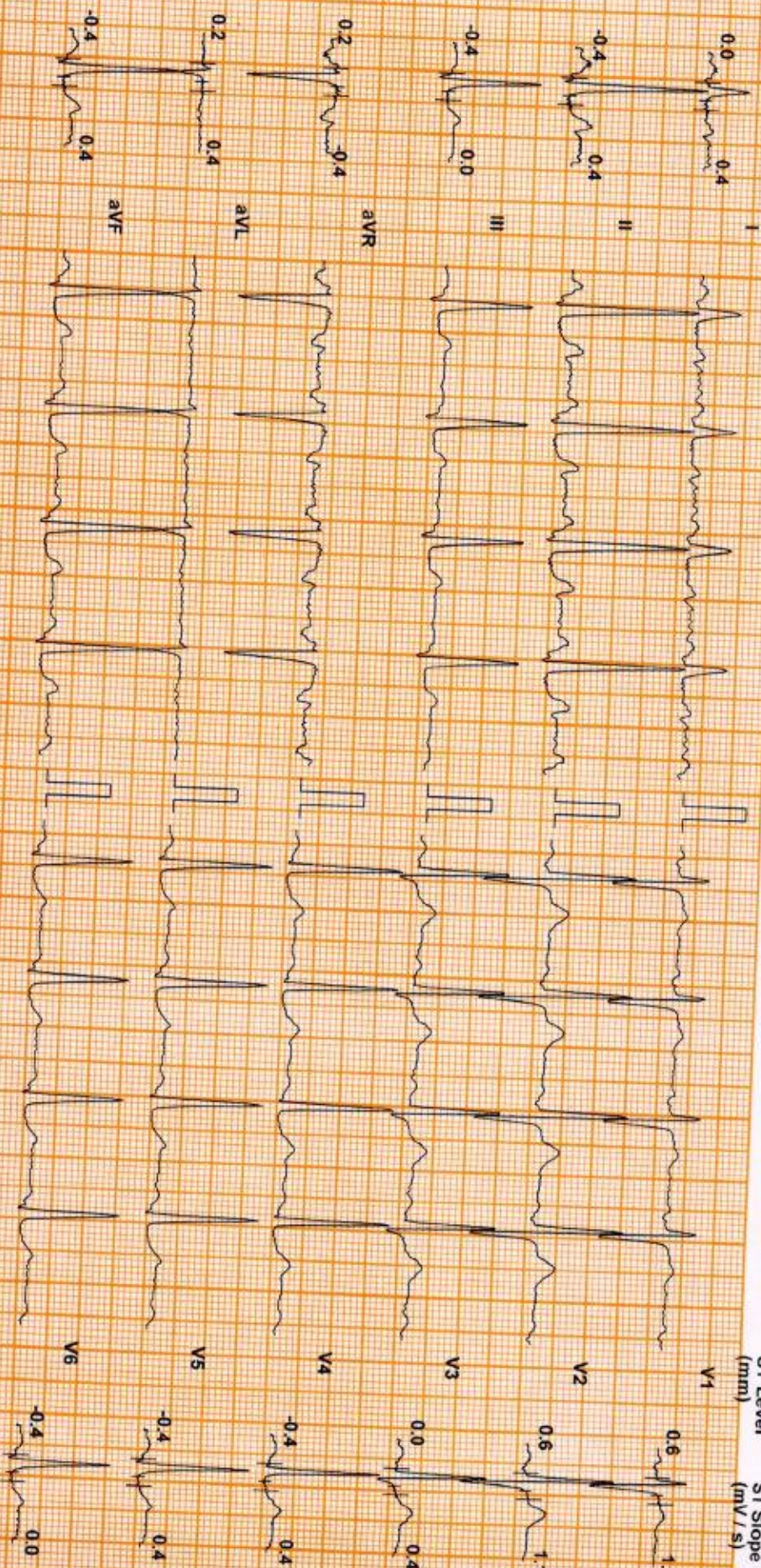

Chart Speed: 25 mm/sec
Schiller Spandan V4.7

Filter: 35 Hz

Mains Fil: ON

Amp: 10 mm

ISO = R: 60 ms

J = R: 60 ms

Post J = J + 60 ms

Linked Median

Test Report

HR: 78 bpm

Patient Details

Name: R VIJAYAKUMAR ID: XC005310 Date: 23-Mar-24

Time: 8:14:11 AM

DDRC AGILUS

Age: 59 y

Sex: M

Height: --- cms

Weight: --- Kgs

Clinical History: NIL

Medications:

Test Details

Protocol: Bruce

Total Exec. Time: 7 m 16 s

Pr-MHR: 161 bpm

Max. HR: 138 (86% of Pr-MHR) bpm

Max. BP x HR: 20700 mmHg/min

THR: 144 (90% of Pr-MHR) bpm

Max. Mets: 10.20

Min. BP x HR: 4400 mmHg/min

Test Termination Criteria: TARGET HR ATTAINED

Protocol Details

Stage Name	Stage Time (min : sec)	Mets	Speed (mph)	Grade (%)	Heart Rate (bpm)	Max. BP (mm/Hg)	Max. ST Level (mm)	Max. ST Slope (mV/s)
Supine	0 : 36	1.0	0	0	62	120 / 80	-0.42 I	1.06 II
Standing	0 : 29	1.0	0	0	60	120 / 80	-0.64 aVR	-1.06 II
Hyperventilation	0 : 28	1.0	0	0	55	120 / 80	-0.42 II	1.06 V1
1	3 : 0	4.6	1.7	10	96	140 / 80	-1.49 V3	-1.77 II
2	3 : 0	7.0	2.5	12	122	140 / 80	-2.34 II	3.54 II
Peak Ex	1 : 16	10.2	3.4	14	138	150 / 80	-2.55 II	3.18 V2
Recovery(1)	1 : 0	1.8	1	0	109	150 / 80	-2.12 II	3.18 V2
Recovery(2)	1 : 0	1.0	0	0	84	140 / 80	-1.06 III	3.18 V2
Recovery(3)	1 : 0	1.0	0	0	77	130 / 80	-0.85 II	1.42 V2
Recovery(4)	0 : 21	1.0	0	0	78	120 / 80	-0.64 I	1.06 V1

DDRC AGILUS

Patient Details

Name: R VIJAYAKUMAR ID: XC005310 Date: 23-Mar-24 Time: 8:14:11 AM
Age: 59 y Sex: M Height: -- cms Weight: -- Kgs

Interpretation

The patient exercised according to the Bruce protocol for 7 m 16 s achieving a work level of Max. METS : 10.20. Resting heart rate initially 62 bpm, rose to a max. heart rate of 138 (96% of Pt.MHR) bpm. Resting blood Pressure 120 / 80 mmHg, rose to a maximum blood pressure of 150 / 80 mmHg. No Angina, No Arrhythmia

- Non significant ST changes noted
- Test negative for inducible ischemia

[Signature]
DR GEORGE THOMAS
MD FCS (F) FRC
CARDIOLOGIST



Ref: Doctor. MEDIWHEEL

Doctor: SSN

(Summary Report edited by user)

ru0 DDRC AGILUS DIAGNOSTIC (P) LTD, KADAPPAKKADA, KOLLAM
CHEST-PA R VIJAYAKUMAR 59Y

4071/5310

23-Mar-24

Acq Tm: 07:37 AM

R

