



Park Hospital

GROUP SUPER SPECIALITY HOSPITAL

8898925044 MBNO
EM



Mr. Meena Hukam Singh
Age 51y/m

Ear
Nose
Throat } N/A.

Vitals :

Chief Complaints :

Rx. ~~RSD~~ BIOFLUTAZ x 1 mo
nasal spray

H/O Present Illness :

2 puff, 2 times

Past History :

2. Tab. ~~EB~~ Ebal-M x 15 days
(After dinner)

Δ
Allergic
rhinitis
Investigation :

Drug Allergies : (if any)

- S.S. total IgE
Treatment
Absolute eosinophil
count.

Pa
08 | 03 | 24
PARK HOSPITAL
GURGAON

Gurgaon

Q Block South City 11, Sohna Road, Main Sector-47, Gurgaon, Haryana Ph.: 0124-4900000 Fax : 0124-2218733
E-mail : parkmedicenters@gmail.com

● West Delhi ● South Delhi ● Faridabad ● Panipat ● Karnal

the health care providers

the health care providers



Park Hospital

GROUP SUPER SPECIALITY HOSPITAL



Medicine

669776

Meena Mukam
51y/m

Shgh 72.55kg
104.

8/3/24

Vitals :

BP - 110/70mmHg
HR - 85 beats/min

Chief Complaints :

Routine eye checkup

H/O Present Illness :

6/6 unaided
6/6
MCT 14
18

Past History :

NU → N6
no glasses

Investigation :

Drug Allergies : (if any)

Treatment :

Colour vision - Normal (SE)

Fundus - WNL



Gurgaon

Q Block South City 11, Sohna Road, Main Sector-47, Gurgaon, Haryana Ph.: 0124-4900000 Fax : 0124-2218733
E-mail : parkmedicenters@gmail.com

● West Delhi ● South Delhi ● Faridabad ● Panipat ● Karnal



Routine health checkup.

Vitals :

Chief Complaints :

O/E:- Missing wt 26, 36
Multiple carious teeth.

H/O Present Illness :

Adv. Prosthesis wt 26, 36
Restoration wt carious teeth

Past History :

Investigation :

Drug Allergies : (if any)

L

Treatment :



Gurgaon

Q Block South City 11, Sohna Road, Main Sector-47, Gurgaon, Haryana Ph.: 0124-49000000 Fax : 0124-2218733
E-mail : parkmedicenters@gmail.com

● West Delhi ● South Delhi ● Faridabad ● Panipat ● Karnal

8/03/27



Park Hospital

GROUP SUPER SPECIALITY HOSPITAL



Dermet.
Dermatology

Name - Meena Hukam Singh

Age - 57y / M

Intermittent

Vitals :

Chief Complaints :

AAV:

H/O Present Illness :

ABZORB

DUSTING

POWDER

Past History :

(7A)

Investigation :

Drug Allergies : (if any)

- Ryu sel.

Treatment :

✓



Gurgaon

Q Block South City 11, Sohna Road, Main Sector-47, Gurgaon, Haryana Ph.: 0124-49000000 Fax : 0124-2218733
E-mail : parkmedicenters@gmail.com

● West Delhi ● South Delhi ● Faridabad ● Panipat ● Karnal

the health care providers

the health care providers



Park Hospital

GROUP SUPER SPECIALITY HOSPITAL

DEPARTMENT OF BIOCHEMISTRY

Patient Name : Mr. MEENA HUKAM SINGH
 MR No : 669776
 Age/Sex : 52 Years 1 Months 23 Days / Male
 Type : OPD
 TPA/Corporate : MEDIWHEEL PVT LTD

Bill Date : 08/03/2024
 Reporting Date : 08/03/2024
 Sample ID : 257791
 Bill/Req. No. : 25261359
 Ref Doctor : Dr.RMO

Test	Result	Bio. Ref. Interval	Units	Method
BLOOD SUGAR FASTING				
PLASMA GLUCOSE FASTING	88.6	60 - 110	mg/dl	GOD TRINDERS

***** END OF THE REPORT *****



Sample no.

Dr. JAY PRAKASH SINGH
 MBBS, MD (PATHOLOGY)

Dr. ISHA RASTOGI
 MD, MBBS MICROBIOLOGY
 CONSULTANT CLINICAL MICROBIOLOGIST

USER NM GAURAV



MC - 4830

(This is only professional opinion and not the diagnosis, please correlate clinical findings)
 Q Block, South City - II, Sohna Road, Sector-47, Gurgaon, Haryana

Ph.: 0124-4900000 (100 Lines), Toll Free No. : 1800-102-6767, Mob.: 62 62 82 82 35, Email: customercare@parkhospital.com

PARK GROUP OF HOSPITALS : West Delhi - Gurugram - Faridabad - Sonapat - Panipat - Karnal - Ambala - Patiala - Behror - Jind

the health care providers the health care provider



DEPARTMENT OF PATHOLOGY

Patient Name : Mr. MEENA HUKAM SINGH
MR No : 669776
Age/Sex : 52 Years 1 Months 23 Days / Male
Type : OPD
TPA/Corporate : MEDIWHEEL PVT LTD

Bill Date : 08/03/2024
Reporting Date : 08/03/2024
Sample ID : 257791
Bill/Req. No. : 25261359
Ref Doctor : Dr.RMO

Test	Result	Bio. Ref. Interval	Units	Method
STOOL ROUTINE AND MICROSCOPY				
STOOL ROUTINE AND MICROSCOPY				
COLOUR	Brownish	Pale Yellow		Manual Method
CONSISTENCY	Semi Liquid	Formed		Manual
OCCULT BLOOD	NIL	NIL		Guaiac test
MUCUS	NIL	NIL		Microscopic
PUS CELL	2-4	0-5	cells/hpf	Microscopic
RBCS	NIL	NIL		
CYSTS	NIL	NIL		Microscopic
OVA	NIL	Nil		Microscopic
FAT GLOBULE	NIL	Nil		Microscopic
PARASITES	NIL	Nil		Microscopic
YEAST CELL STOOL	Absent		Present/Absent	Microscopy

***** END OF THE REPORT *****



Sample no.

Dr. JAY PRAKASH SINGH
 MBBS, MD (PATHOLOGY)

Dr. ISHA RASTOGI
 MD, MBBS MICROBIOLOGY
 CONSULTANT CLINICAL MICROBIOLOGIST

USER NM RAVINDRA



MC - 4830

(This is only professional opinion and not the diagnosis, please correlate clinic)

Q Block, South City - II, Sohna Road, Sector-47, Gurgaon, Haryana

Ph.: 0124-4900000 (100 Lines), Toll Free No. : 1800-102-6767, Mob.: 62 62 82 82 35, Email: customercare@parkhospitals.com

PARK GROUP OF HOSPITALS : West Delhi - Gurugram - Faridabad - Sonipat - Panipat - Karnal - Ambala - Patiala - Behror - Jaipur



DEPARTMENT OF BIOCHEMISTRY

Patient Name : Mr. MEENA HUKAM SINGH
MR No : 669776
Age/Sex : 52 Years 1 Months 23 Days / Male
Type : OPD
TPA/Corporate : MEDIWHEEL PVT LTD

Bill Date : 08/03/2024
Reporting Date : 08/03/2024
Sample ID : 257791
Bill/Req. No. : 25261359
Ref Doctor : Dr.RMO

Test	Result	Bio. Ref. Interval	Units	Method
BLOOD SUGAR 2 HR. PP				
BLOOD SUGAR P.P.	94.8	80 - 150	mg/dl	

***** END OF THE REPORT *****



Sample no.

Dr. JAY PRAKASH SINGH
MBBS, MD (PATHOLOGY)

Dr. ISHA RASTOGI
MD, MBBS MICROBIOLOGY
CONSULTANT CLINICAL MICROBIOLOGIST

USER NM GAURAV



MC - 4830

(This is only professional opinion and not the diagnosis, please correlate clinical
Q Block, South City-II, Sohna Road, Sector-47, Gurgaon, Haryana

Ph.: 0124-4900000 (100 Lines), Toll Free No. : 1800-102-6767, Mob.: 62 62 82 82 35, Email: customercare@ParkHospital.com

PARK GROUP OF HOSPITALS : West Delhi - Gurugram - Faridabad - Sonapat - Panipat - Karnal - Ambala - Patiala - Behror - Jaipur



DEPARTMENT OF PATHOLOGY

Patient Name : Mr. MEENA HUKAM SINGH
MR No : 669776
Age/Sex : 52 Years 1 Months 23 Days / Male
Type : OPD
TPA/Corporate : MEDIWHEEL PVT LTD

Bill Date : 08/03/2024
Reporting Date : 08/03/2024
Sample ID : 257791
Bill/Req. No. : 25261359
Ref Doctor : Dr.RMO

Test	Result	Bio. Ref. Interval	Units	Method
URINE ROUTINE AND MICROSCOPY				
PHYSICAL CHARACTERSTICS				
QUANTITY	40ml	5 - 100	ml	
COLOUR	Pale Yellow	Pale Yellow		Manual Method
TURBIDITY	Clear	clear		
SPECIFIC GRAVITY	1.020	1.000-1.030		urinometer
PH - URINE	6.5	5.0 - 9.0		PH PAPER
CHEMICAL EXAMINATION-1				
UROBILINOGEN	Negative	NIL		Ehrlich
URINE PROTEIN	Absent	NIL	mg/dl	Protein error indicato
BLOOD	NIL	NIL		
URINE BILIRUBIN	NIL	NIL		
GLUCOSE	NIL	NIL	mg/dL	GOD-POD/Benedict
URINE KETONE	NIL	NIL		SOD.
MICRO.EXAMINATION				
PUS CELL	2-4	0-5	cells/hpf	Microscopic
RED BLOOD CELLS	Nil	0-2	cells/hpf	
EPITHELIAL CELLS	1-2	0-5	cells/hpf	
CASTS	NIL	NIL	/lpf	
CRYSTALS	NIL	NIL	/Lpf	
OTHER	NIL			
AMORPHOUS URINE	Absent			MicroScopy

***** END OF THE REPORT *****



Sample no.

Dr. JAY PRAKASH SINGH
 MBBS, MD (PATHOLOGY)

Dr.ISHA RASTOGI
 MD, MBBS MICROBIOLOGY
 CONSULTANT CLINICAL MICROBIOLOGIST

USER NM RAVINDRA



MC - 4830

(This is only professional opinion and not the diagnosis, please correlate clinical
 Q Block, South City -II, Sohna Road, Sector-47, Gurgaon, Haryana

Ph.: 0124-4900000 (100 Lines), Toll Free No. : 1800-102-6767, Mob.: 62 62 82 82 35, Email: customercare@parkhospital.com

PARK GROUP OF HOSPITALS : West Delhi - Gurugram - Faridabad - Sonapat - Panipat - Karnal - Ambala - Patiala - Behror - Jaipur

the health care providers



DEPARTMENT OF HAEMATOLOGY

Patient Name :	Mr. MEENA HUKAM SINGH	Bill Date :	08/03/2024
MR No :	669776	Reporting Date :	08/03/2024
Age/Sex :	52 Years 1 Months 23 Days / Male	Sample ID :	257791
Type :	OPD	Bill/Req. No. :	25261359
TPA/Corporate :	MEDIWHEEL PVT LTD	Ref Doctor :	Dr.RMO

Test	Result	Bio. Ref. Interval	Units	Method
BLOOD GROUPING AND RH FACTOR				
BLOOD GROUP	" O " RH POSITIVE			ABO/Rh (D) SLIDE

***** END OF THE REPORT *****



Sample no.

Dr. JAY PRAKASH SINGH
MBBS, MD (PATHOLOGY)

Dr. ISHA RASTOGI
MD, MBBS MICROBIOLOGY
CONSULTANT CLINICAL MICROBIOLOGIST

USER NM

GAURAV



MC - 4830

(This is only professional opinion and not the diagnosis, please correlate clinical
Q Block, South City - II, Sohna Road, Sector-47, Gurgaon, Haryana

Ph.: 0124-4900000 (100 Lines), Toll Free No. : 1800-102-6767, Mob.: 62 62 82 82 35, Email: customercare@parkhospital.com

PARK GROUP OF HOSPITALS : West Delhi - Gurugram - Faridabad - Sonapat - Panipat - Karnal - Ambala - Patiala - Behror - Jaipur



DEPARTMENT OF HAEMATOLOGY

Patient Name : Mr. MEENA HUKAM SINGH
MR No : 669776
Age/Sex : 52 Years 1 Months 23 Days / Male
Type : OPD
TPA/Corporate : MEDIWHEEL PVT LTD

Bill Date : 08/03/2024
Reporting Date : 08/03/2024
Sample ID : 257791
Bill/Req. No. : 25261359
Ref Doctor : Dr.RMO

Test	Result	Bio. Ref. Interval	Units	Method
CBC				
HAEMOGLOBIN	14.3	12 - 16	gm/dL	COLORIMETRY
TOTAL LEUCOCYTE COUNT	4800	4000-11000	/ μ L	LASER FLOW
DIFFERENTIAL COUNT				
NEUTROPHILS	65	40.0 - 70.0	%	FLOW CYTOMETRY
LYMPHOCYTES	25	20.0 - 40.0	%	FLOW CYTOMETRY
MONOCYTES	07	3.0 - 8.0	%	FLOW CYTOMETRY
EOSINOPHILS	03	0.5 - 5.0	%	FLOW CYTOMETRY
BASOPHILS	00	0.0 - 2.0	%	FLOW CYTOMETRY
RED BLOOD CELL COUNT	4.36	3.5 - 5.5	millions/ μ L	ELECTRICAL
PACKED CELL VOLUME	40.6	35.0 - 50.0	%	ELECTRICAL
MEAN CORPUSCULAR VOLUME	93.2	83 - 101	fL	ELECTRICAL
MEAN CORPUSCULAR HAEMOGLOBIN	32.8	<i>H</i> 27 - 31	Picogrames	CALCULATED
MEAN CORPUSCULAR HB CONC	35.2	33 - 37	g/dl	CALCULATED
PLATELET COUNT	260	150 - 450	thou/ μ L	ELECTRICAL
RDW	13.3	11.6 - 14.5	%	CALCULATED
SAMPLE TYPE FOR C.B.C	Whole Blood EDTA			

***** END OF THE REPORT *****



Sample no.

Dr. JAY PRAKASH SINGH
MBBS, MD (PATHOLOGY)

Dr. ISHA RASTOGI
MD, MBBS MICROBIOLOGY
CONSULTANT CLINICAL MICROBIOLOGIST

USER NM GAURAV



MC - 4830

(This is only professional opinion and not the diagnosis, please correlate clinically)
Q Block, South City - II, Sohna Road, Sector-47, Gurgaon, Haryana

Ph.: 0124-4900000 (100 Lines), Toll Free No. : 1800-102-6767, Mob.: 62 62 82 82 35, Email: customercare@parkhospitals.com

PARK GROUP OF HOSPITALS : West Delhi - Gurugram - Faridabad - Sonapat - Panipat - Karnal - Ambala - Patiala - Behror - J



DEPARTMENT OF HAEMATOLOGY

Patient Name : Mr. MEENA HUKAM SINGH
MR No : 669776
Age/Sex : 52 Years 1 Months 23 Days / Male
Type : OPD
TPA/Corporate : MEDIWHEEL PVT LTD

Bill Date : 08/03/2024
Reporting Date : 11/03/2024
Sample ID : 257791
Bill/Req. No. : 25261359
Ref Doctor : Dr.RMO

Test	Result	Bio. Ref. Interval	Units	Method
------	--------	--------------------	-------	--------

ESR (WESTERGREN)

E.S.R .1ST HRS.	18	0 - 20	mm/Hr.	Westergren
SPECIMEN TYPE	WHOLE BLOOD-EDTA			
Method : (Capillary photometry)				

- Note** :
1. C-Reactive Protein (CRP) is the recommended test in acute inflammatory conditions.
 2. Test conducted on EDTA whole blood at 37C.
 3. ESR readings are auto- corrected with respect to Hematocrit (PCV) values.

***** END OF THE REPORT *****



Sample no.

Dr. JAY PRAKASH SINGH
MBBS, MD (PATHOLOGY)

Dr.ISHA RASTOGI
MD, MBBS MICROBIOLOGY
CONSULTANT CLINICAL MICROBIOLOGIST



USER NM **GAURAV**



MC - 4830

(This is only professional opinion and not the diagnosis, please correlate clinical
Q Block, South City -II, Sohna Road, Sector-47, Gurgaon, Haryana

Ph.: 0124-4900000 (100 Lines), Toll Free No. : 1800-102-6767, Mob.: 62 62 82 82 35, Email: customercare@parkhospital.com

PARK GROUP OF HOSPITALS : West Delhi - Gurugram - Faridabad - Sonapat - Panipat - Karnal - Ambala - Patiala - Behror - Jaipur



DEPARTMENT OF MICROBIOLOGY

Patient Name : Mr. MEENA HUKAM SINGH
MR No : 669776
Age/Sex : 52 Years 1 Months 23 Days / Male
Type : OPD
TPA/Corporate : MEDIWHEEL PVT LTD

Bill Date : 08/03/2024
Reporting Date : 10/03/2024
Sample ID : 257791
Bill/Req. No. : 25261359
Ref Doctor : Dr.RMO

Test	Result	Bio. Ref. Interval	Units	Method
------	--------	--------------------	-------	--------

URINE C/S

NAME OF SPECIMEN	Urine (Uncentrifuged)	
ORGANISM IDENTIFIED	NO ORGANISM GROWN IN CULTURE AFTER 48HRS OF INCUBATION AT 37 C DEGREE.	Aerobic culture

Method : .

Note : URINE CULTURE :

Presence of >10⁵ cfu/ml (100000) in midstream urine sample is considered clinically significant. However in symptomatic, immunocompromised or diabetic patients & patients with indwelling catheters, even a smaller count of bacteria may signify infection (100000cfu/ml). Kindly correlate clinically.

***** END OF THE REPORT *****



Sample no.

Dr. JAY PRAKASH SINGH
MBBS, MD (PATHOLOGY)

Dr. ISHA RASTOGI
MD, MBBS MICROBIOLOGY
CONSULTANT CLINICAL MICROBIOLOGIST

USER NM



(This is only professional opinion and not the diagnosis, please correlate clinically)
Q Block, South City -II, Sohna Road, Sector-47, Gurgaon, Haryana

Ph.: 0124-4900000 (100 Lines), Toll Free No. : 1800-102-6767, Mob.: 62 62 82 82 35, Email: customercare@parkhospitals.com

PARK GROUP OF HOSPITALS : West Delhi - Gurugram - Faridabad - Sonapat - Panipat - Karnal - Ambala - Patiala - Behror -



DEPARTMENT OF IMMUNOLOGY

Patient Name : Mr. MEENA HUKAM SINGH
MR No : 669776
Age/Sex : 52 Years 1 Months 23 Days / Male
Type : OPD
TPA/Corporate : MEDIWHEEL PVT LTD

Bill Date : 08/03/2024
Reporting Date : 09/03/2024
Sample ID : 257791
Bill/Req. No. : 25261359
Ref Doctor : Dr.RMO

Test	Result	Bio. Ref. Interval	Units	Method
THYROID PROFILE				
TRI-IODOTHYRONINE (T3)	1.05	0.60 - 1.81	ng/ml	Chemiluminescence
THYROXINE (T4)	8.1	5.01 - 12.45	µg/dL	Chemiluminescence
THYROID STIMULATING HORMONE	1.58	0.5-5.50 ,	µIU/ml	
SPECIMEN TYPE	SERUM			
Method : chemiluminescent immunoassay				

Note : Clinical Significance:

Thyroid function tests (TFTs) is a collective term for blood tests used to check the function of the thyroid. TFTs may be requested if a patient is thought to suffer from hyperthyroidism (overactive thyroid) or hypothyroidism (underactive thyroid), or to monitor the effectiveness of either thyroid-suppression or hormone replacement therapy. It is also requested routinely in conditions linked to thyroid disease, such as atrial fibrillation and anxiety disorder. A TFT panel typically includes thyroid hormones such as thyroid-stimulating hormone (TSH, thyrotropin) and thyroxine (T4), and triiodothyronine (T3) depending on local laboratory policy.

Note: Please correlate with clinical condition

***** END OF THE REPORT *****



Sample no.

Dr. JAY PRAKASH SINGH
MBBS, MD (PATHOLOGY)

Dr. ISHA RASTOGI
MD, MBBS MICROBIOLOGY
CONSULTANT CLINICAL MICROBIOLOGIST

USER NM



MC - 4830

(This is only professional opinion and not the diagnosis, please correlate clinically)
Q Block, South City -II, Sohna Road, Sector-47, Gurgaon, Haryana

Ph.: 0124-4900000 (100 Lines), Toll Free No. : 1800-102-6767, Mob.: 62 62 82 82 35, Email: customercare@parkhosp.com

PARK GROUP OF HOSPITALS : West Delhi - Gurugram - Faridabad - Sonipat - Panipat - Karnal - Ambala - Patiala - Behror - Jaipur



DEPARTMENT OF BIOCHEMISTRY

Patient Name : Mr. MEENA HUKAM SINGH
MR No : 669776
Age/Sex : 52 Years 1 Months 23 Days / Male
Type : OPD
TPA/Corporate : MEDIWHEEL PVT LTD

Bill Date : 08/03/2024
Reporting Date : 08/03/2024
Sample ID : 257791
Bill/Req. No. : 25261359
Ref Doctor : Dr.RMO

Test	Result	Bio. Ref. Interval	Units	Method
LFT (LIVER FUNCTION TEST)				
LFT				
TOTAL BILIRUBIN	0.61	0 - 1.2	mg/dL	DIAZO
DIRECT BILIRUBIN	0.39	0 - 0.4	mg/dL	DIAZO
INDIRECT BILIRUBIN	0.22	0.10 - 0.6	mg/dL	CALCULATED
SGOT (AST)	19.3	0 - 45	U/L	IFCC WITHOUT
SGPT (ALT)	17.5	0 - 45	U/L	IFCC WITHOUT
ALKALINE PHOSPHATASE	110.5	30 - 170	IU/L	MODIFIED IFCC
TOTAL PROTEINS	6.9	6.4 - 8.0	g/dL	BIURET
ALBUMIN	4.2	3.3 - 5.5	g/dL	BCG DYE
GLOBULIN	2.7	2.3 - 4.5	g/dL	CALCULATED
A/G RATIO	1.56	1.1 - 2.2		CALCULATED
SAMPLE TYPE:	SERUM			

***** END OF THE REPORT *****



Sample no.

Dr. JAY PRAKASH SINGH
MBBS, MD (PATHOLOGY)

Dr. ISHA RASTOGI
MD, MBBS MICROBIOLOGY
CONSULTANT CLINICAL MICROBIOLOGIST

USER NM

GAURAV



MC - 4830

(This is only professional opinion and not the diagnosis, please correlate clinic
Q Block, South City - II, Sohna Road, Sector-47, Gurgaon, Haryana

Ph.: 0124-4900000 (100 Lines), Toll Free No. : 1800-102-6767, Mob.: 62 62 82 82 35, Email: customercare@parkhospitals.com

PARK GROUP OF HOSPITALS : West Delhi - Gurugram - Faridabad - Sonapat - Panipat - Karnal - Ambala - Patiala - Behror - Ja



DEPARTMENT OF BIOCHEMISTRY

Patient Name : Mr. MEENA HUKAM SINGH
MR No : 669776
Age/Sex : 52 Years 1 Months 23 Days / Male
Type : OPD
TPA/Corporate : MEDIWHEEL PVT LTD

Bill Date : 08/03/2024
Reporting Date : 08/03/2024
Sample ID : 257791
Bill/Req. No. : 25261359
Ref Doctor : Dr.RMO

Test	Result	Bio. Ref. Interval	Units	Method
KFT (RENAL PROFILE)				
KFT				
SERUM UREA	20.9	10 - 45	mg/dL	
SERUM CREATININE	1.1	0.4 - 1.4	mg/dL	MODIFIED JAFFES
SERUM URIC ACID	5.9	2.5 - 7.0	mg/dL	URICASE
SERUM SODIUM	142	135 - 150	mmol/L	ISE
SERUM POTASSIUM	4.4	3.5 - 5.5	mmol/L	ISE
SERUM CALCIUM	8.6	8.5 - 10.5	mg/dL	ARSENAZO III
SERUM PHOSPHORUS	2.5	2.5 - 4.5	mg/dL	AMMONIUM
SAMPLE TYPE:	SERUM			

***** END OF THE REPORT *****



Sample no.

Dr. JAY PRAKASH SINGH
MBBS, MD (PATHOLOGY)

Dr. ISHA RASTOGI
MD, MBBS MICROBIOLOGY
CONSULTANT CLINICAL MICROBIOLOGIST

USER NM



MC - 4830

(This is only professional opinion and not the diagnosis, please correlate clinical findings)
Q Block, South City-II, Sohna Road, Sector-47, Gurgaon, Haryana

Ph.: 0124-4900000 (100 Lines), Toll Free No. : 1800-102-6767, Mob.: 62 62 82 82 35, Email: customercare@parkhospitals.com

PARK GROUP OF HOSPITALS : West Delhi - Gurugram - Faridabad - Sonapat - Panipat - Karnal - Ambala - Patiala - Behror - Jind



DEPARTMENT OF BIOCHEMISTRY

Patient Name : Mr. MEENA HUKAM SINGH
MR No : 669776
Age/Sex : 52 Years 1 Months 23 Days / Male
Type : OPD
TPA/Corporate : MEDIWHEEL PVT LTD

Bill Date : 08/03/2024
Reporting Date : 08/03/2024
Sample ID : 257791
Bill/Req. No. : 25261359
Ref Doctor : Dr.RMO

Test	Result	Bio. Ref. Interval	Units	Method
LIPID PROFILE				
LIPID PROFILE				
TOTAL CHOLESTEROL	192.6	0 - 250	mg/dL	CHOD -Trinder
SERUM TRIGLYCERIDES	112.4	60 - 165	mg/dl	GPO-TRINDER
HDL-CHOLESTEROL	50.9	30 - 70	mg/dl	DIRECT
VLDL CHOLESTEROL	22.48	6 - 32	mg/dL	calculated
LDL	119.22	50 - 135	mg/dl	calculated
LDL CHOLESTEROL/HDL RATIO	2.34	1.0 - 3.0	mg/dL	calculated
TOTAL CHOLESTEROL/HDL RATIO	3.78	2.0 - 5.0	mg/dl	calculated
SAMPLE TYPE:	SERUM			

Note : ATP III Guidelines At-A-Glance Quick Desk Reference

Step 1 - Determine lipoprotein levels obtain complete lipoprotein profile after 9- to 12-hour fast.

ATP III Classification of LDL, Total, and HDL Cholesterol (mg/dL):-

LDL Cholesterol Primary Target of Therapy
 <100 Optimal
 130-159 Borderline high
 >190 Very high.

Total Cholesterol
 <200 Desirable
 200-239 Borderline high
 >240 High

HDL Cholesterol
 <40 Low
 >60 High

***** END OF THE REPORT *****



Sample no.

Dr. JAY PRAKASH SINGH
 MBBS, MD (PATHOLOGY)

Dr. ISHA RASTOGI
 MD, MBBS MICROBIOLOGY
 CONSULTANT CLINICAL MICROBIOLOGIST

USER NM



MC - 4830

(This is only professional opinion and not the diagnosis, please correlate clinical
 Q Block, South City - II, Sohna Road, Sector-47, Gurgaon, Haryana

Ph.: 0124-4900000 (100 Lines), Toll Free No. : 1800-102-6767, Mob.: 62 62 82 82 35, Email: customercare@parkhospital.com

PARK GROUP OF HOSPITALS : West Delhi - Gurugram - Faridabad - Sonapat - Panipat - Karnal - Ambala - Patiala - Behror - Jaisalmer



DEPARTMENT OF IMMUNOLOGY

Patient Name : Mr. MEENA HUKAM SINGH
MR No : 669776
Age/Sex : 52 Years 1 Months 23 Days / Male
Type : OPD
TPA/Corporate : MEDIWHEEL PVT LTD

Bill Date : 08/03/2024
Reporting Date : 09/03/2024
Sample ID : 257791
Bill/Req. No. : 25261359
Ref Doctor : Dr.RMO

Test	Result	Bio. Ref. Interval	Units	Method
PSA TOTAL				
PROSTATE SPECIFIC ANTIGEN(PSA)	1.04	0.57 - 4.0	ng/ml	Chemiluminescence
SPECIMEN TYPE	SERUM			
Method : chemiluminescent immunoassay				

Note : Clinical Use: -

An aid in the early detection of Prostate cancer in Male. Follow up and management of Prostate cancer patients. Detect metastatic or persistent disease in patients following surgical or medical treatment of Prostate cancer

Note : -

False negative / positive results are observed in patients receiving mouse monoclonal antibodies for diagnosis or therapy. PSA level may appear consistently elevated / depressed due to the interference by heterophilic antibodies & nonspecific protein binding. PSA values regardless of levels should not be interpreted as absolute evidence of the presence or absence of disease. All values should be related with clinical findings and results of other investigations.

***** END OF THE REPORT *****



Sample no.

Dr. JAY PRAKASH SINGH
MBBS, MD (PATHOLOGY)

Dr. ISHA RASTOGI
MD, MBBS MICROBIOLOGY
CONSULTANT CLINICAL MICROBIOLOGIST

USER NM



MC - 4830

(This is only professional opinion and not the diagnosis, please correlate clinical findings)
Q Block, South City-II, Sohna Road, Sector-47, Gurgaon, Haryana

Ph.: 0124-4900000 (100 Lines), Toll Free No. : 1800-102-6767, Mob.: 62 62 82 82 35, Email: customercare@parkhospitals.com

PARK GROUP OF HOSPITALS : West Delhi - Gurugram - Faridabad - Sonapat - Panipat - Karnal - Ambala - Patiala - Behror - J



DEPARTMENT OF RADIOLOGY

Patient Name	Mr MEENA HUKAM SINGH	Billed Date	: 08/03/2024
Reg No	669776	Reported Date	: 08/03/2024
Age/Sex	52 Years 1 Months 23Days / Male	Req. No.	: 25261359
Type	OPD	Consultant Doctor	: Dr. RMO

X-RAY CHEST AP/PA

Right CP angle is obliterated ? pleural thickening.

Both hila are normal in size, have equal density and bear normal relationship.

The heart and trachea are central in position and no mediastinal abnormality is visible.

The cardiac size is normal for patient age and view.

The domes of the diaphragms are normal in position, and show smooth outline.

To be correlated clinically

Dr. ANSHU K. SHARMA
MBBS, MD
CONSULTANT RADIOLOGIST



Cert. No. H-2016-0369

Dr. MANJEET SEHRAWAT
MBBS, MD, PDCC
CONSULTANT RADIOLOGIST

ALISHA KHAN
MEDICAL TRANSCRIPTIONIST

Dr. NEENA SIKKA
MBBS, DNB
CONSULTANT RADIOLOGIST

RAJNISH SHARMA
MEDICAL TRANSCRIPTIONIST

(This is only professional opinion and not the diagnosis, please correlate clinically)

Q Block, South City -II, Sohna Road, Sector-47, Gurgaon, Haryana

Ph.: 0124-4900000 (100 Lines), Toll Free No. : 1800-102-6767, Mob.: 62 62 82 82 35, Email: customercare@parkhospital.com

PARK GROUP OF HOSPITALS : West Delhi - Gurugram - Faridabad - Sonapat - Panipat - Karnal - Ambala - Patiala - Behror - Jaipur



DEPARTMENT OF RADIOLOGY

Patient Name	Mr MEENA HUKAM SINGH	Billed Date	: 08/03/2024
Reg No	669776	Reported Date	: 08/03/2024
Age/Sex	52 Years 1 Months 23Days / Male	Req. No.	: 25261359
Type	OPD	Consultant Doctor	: Dr. RMO

USG WHOLE ABDOMEN

The Real time, B mode, gray scale sonography of the abdominal organs was performed.

LIVER : The liver is normal in size 12.3cm shape and echotexture. No evidence of any focal lesion. IHBR is not dilated.

GALL BLADDER :The gall bladder is well distended. No evidence any calculus or mass seen.No evidence of pericholecystic fluid is seen.

BILE DUCT :The common bile duct is normal in caliber. No evidence of calculus is noted in common bile duct.

SPLEEN :The spleen is normal in size 9.8cm and shape.Its echotexture is homogeneous.No evidence of focal lesion is noted.

PANCREAS :The pancreas is obscured.

KIDNEYS :RK: 8.6x4.1 cm. LK: 8.7x3.8 cm.

The bilateral kidneys are normal in size and echotexture. Cortico-medullary differentiation is maintained.There is no evidence of obvious calculus or hydronephrosis.

URINARY BLADDER :The urinary bladder is partially distended.Wall thickness within normal limits.No evidence of calculus is seen.No evidence of mass or diverticulum is noted.

PROSTATE: Prostate is enlarged in size 33cc.

No evidence of ascites or interbowel free fluid is seen.

No evidence of obvious retroperitoneal or mesentric lymphadenopathy is seen.

Bowel loop distended with gas.

IMPRESSION- Prostatomegaly

To be correlated clinically

Dr. ANSHUL SHARMA
MBBS, MD
CONSULTANT RADIOLOGIST
MC - 4830

Dr. MANJEET SEHRAWAT
MBBS, MD, PDCC
CONSULTANT RADIOLOGIST

ALISHA KHAN
MEDICAL TRANSCRIPTIONIST

Dr. NEENA SIKKA
MBBS, DNB
CONSULTANT RADIOLOGIST

RAJNISH SHARMA
MEDICAL TRANSCRIPTIONIST

(This is only a professional opinion and not the diagnosis. please correlate clinically.)
Q Block, South City -II, Sohna Road, Sector-47, Gurgaon, Haryana

Ph.: 0124-4900000 (100 Lines), Toll Free No. : 1800-102-6767, Mob.: 62 62 82 82 35, Email: customercare@parkhospital.in

PARK GROUP OF HOSPITALS : West Delhi - Gurugram - Faridabad - Sonipat - Panipat - Karnal - Ambala - Patiala - Behror - Jaipur

PATIENT ID : 25261359
PATIENT NAME : MR. MEENA HUKUM SINGH 51/M

SECTOR-47, O-BLOCK, SOUTH CITY II, GURGAON

Summary Report

Report time : 01:26 pm
March 08, 2024 01:25 pm

PROTOCOL : BRUCE
PATIENT HEIGHT : 166 Cm
PATIENT ADD : GURUGRAM
PATIENT WEIGHT : 72.00 Kg

OBJECT OF TEST
RISK FACTOR
ACTIVITY
MEDICATION
BRIEF HISTORY
OTHER INVESTIGATION
REASON FOR TERMINATION
EXERCISE TOLERANCE
EXERCISE INDUCED ARRHYTHMIA
HAEMO RESPONSE
CHRONO RESPONSE
FINAL IMPRESSION

: NIL
: NIL

Ref By : Not Applicable
(Not Applicable)

Good Eo capacity, also improving blood pressure
- Also ST-T changes in pre-ecl Eo, TMT advised
- TMT repeats for 522

Dr Sachin
DM Cardiology

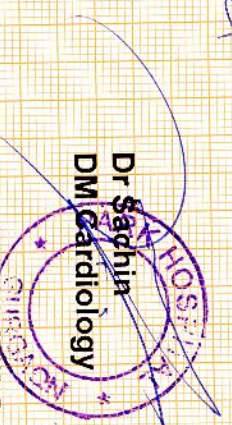

PATIENT ID : 25261359
 PATIENT NAME : MR. MEENA HUKUM SINGH 51/M

SECTOR-47, Q-BLOCK, SOUTH CITY II, GURGAON

Summary Report

Report time : 01:26 pm
 March 08, 2024 01:25 pm

PROTOCOL : BRUCE
 PATIENT HEIGHT : 166 Cm
 PATIENT WEIGHT : 72.00 Kg
 PATIENT ADD : GURUGRAM

Ref. By : Not Applicable
 (Not Applicable)

Stage	Time	Speed (Kmph) / Grade (%)	HR bpm	BP mmHg	R.P.P. X 1000	METS	ST Level I	Stage Comments
Pre-Test	00:45	0.00 / 0.00	84	110 / 70	9	1.00	0.29	
Supine	00:12	0.00 / 0.00	87	110 / 70	9	1.00	0.35	
Standing	00:06	0.00 / 0.00	87	110 / 70	9	1.00	0.35	
HyperVentilation	00:05	0.00 / 0.00	86	110 / 70	9	1.00	0.35	
Wait For Exercise	00:05	0.00 / 0.00	87	110 / 70	9	1.00	0.35	
Exercise Stage 1	03:00	2.70 / 10.00	93	120 / 80	11	5.70	0.06	
Exercise Stage 2	03:00	4.00 / 12.00	108	130 / 80	14	8.00	0.06	
Exercise Stage 3	03:00	5.50 / 14.00	126	140 / 80	17	10.60	0.48	
Peak Exercise	01:02	6.80 / 16.00	140	140 / 80	19	13.00	-0.71	
Recovery 1	01:00	0.00 / 0.00	125	140 / 80	17	1.00	0.71	

TOTAL EXER TIME : 10 : 2 min
 MAX WORKLOAD : 13.00

MAX HR : 150 bpm (88.76 % of 169 bpm)
 DISTANCE COVERED : 0.73 Km

MAX BP : 140 / 80 mmHg
 DOUBLE PRODUCT : 21000.00

Dr Sachin
DM Cardiology

PATIENT ID : 25261359 HEIGHT : 166 Cm WEIGHT : 72.00 Kg
 PATIENT NAME : MR. MEENA HUKUM SINGH 51/M
 PROTOCOL : BRUCE
 STAGE : Supine
 ST Levels (mm) / ST Slope (mV/s) measured at 80 ms Post J

Linked Median Report

Match 09, 2024
 Report time : 01:26 p
 PHASE TIME : 00:47
 STAGE DURATION : 00:02
 HR : 84 bpm
 QRS Lead : V5
 SPEED: 0.0 kmph
 GRADE: 0.0
 BP : 110 / 70 mmHg
 METs : 1.00

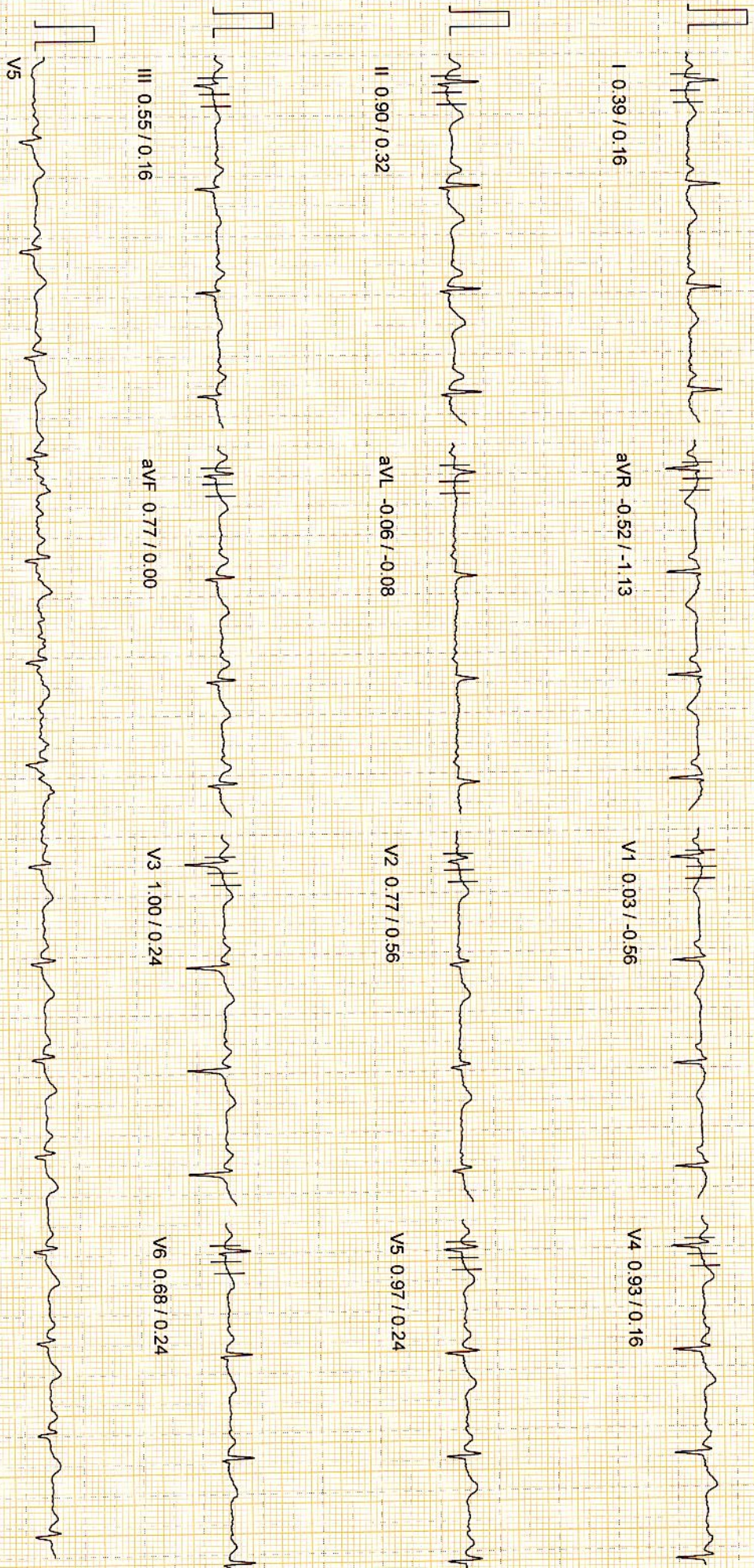

1000 Hz
 10mm/mv, 25mm/sec
 NASAN (C) ST-Win Basic BL 6.4, Unit Ver 0.00

PATIENT ID : 25261359 HEIGHT : 166 Cm WEIGHT : 72.00 Kg
 PATIENT NAME : MR. MEENA HUKUM SINGH 51/M
 PROTOCOL : BRUCE
 STAGE : Exercise Stage 2
 ST Levels (mm) / ST Slope (mV/s) measured at 80 ms Post J

Linked Median Report

March 08, 2024 01:30 p
 Report time : 01:30 p
 PHASE TIME : 03:11
 SPEED: 4.0 kmph
 STAGE DURATION : 00:11
 GRADE: 12.0
 HR : 94 bpm
 BP : 120 / 80 mmHg
 METs : 5.70
 QRS Lead : V5

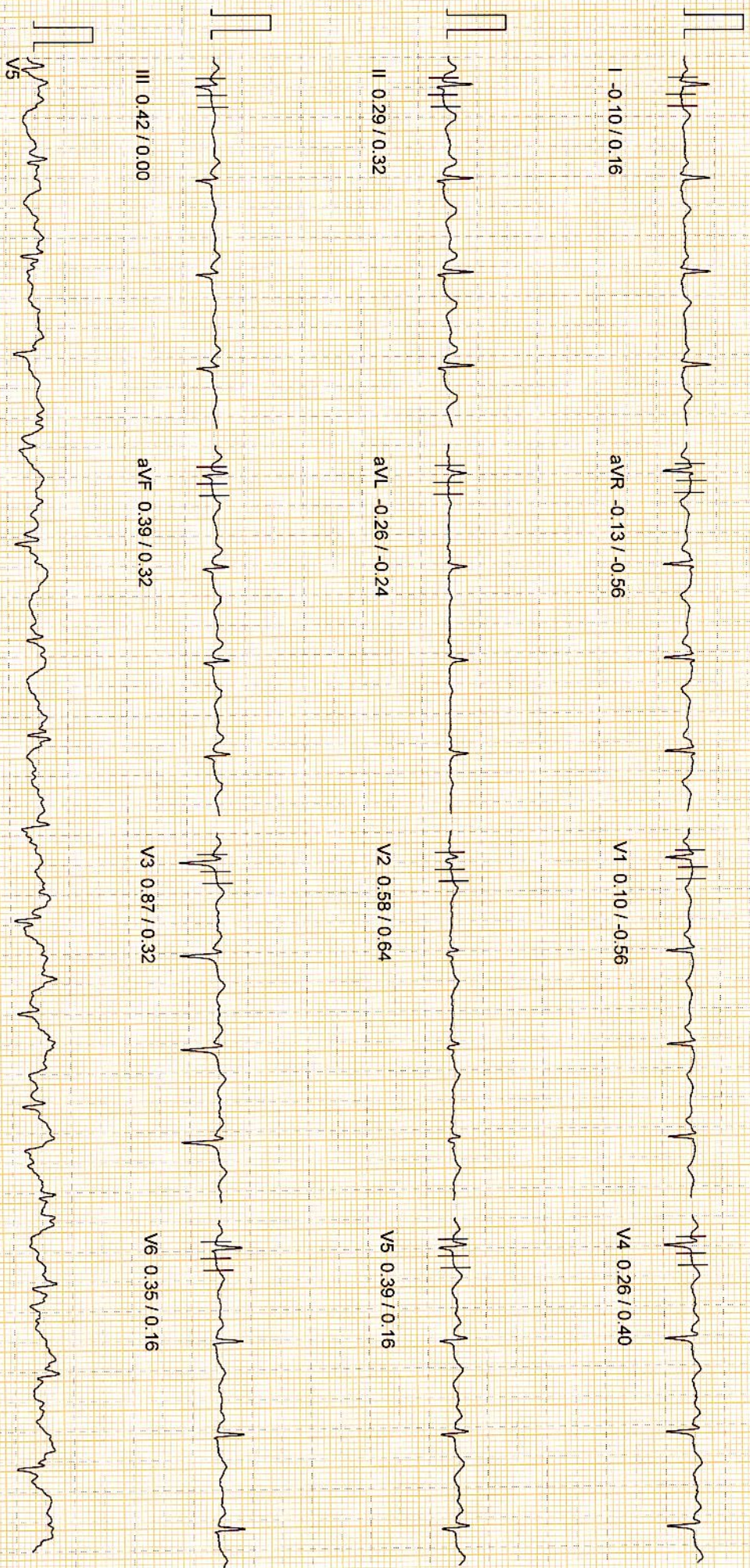

100 Hz
 10mm/mV 25mm/sec
 NASAN (C) ST-Win Basic BL 6.4, Unit Ver 0.00

PATIENT ID : 25261359 HEIGHT : 166 Cm WEIGHT : 72.00 Kg
 PATIENT NAME : MR. MEENA HUKUM SINGH 51/M
 PROTOCOL : BRUCE
 STAGE : Exercise Stage 3
 ST Levels (mm) / ST Slope (mV/s) measured at 80 ms Post J

Linked Median Report

Report time : 01:34 p
 PHASE TIME : 06:59
 STAGE DURATION : 00:59
 HR : 109 bpm
 QRS Lead : V5
 SPEED: 5.5 kmph
 GRADE: 14.0
 BP : 130 / 80 mmHg
 METS : 8.00

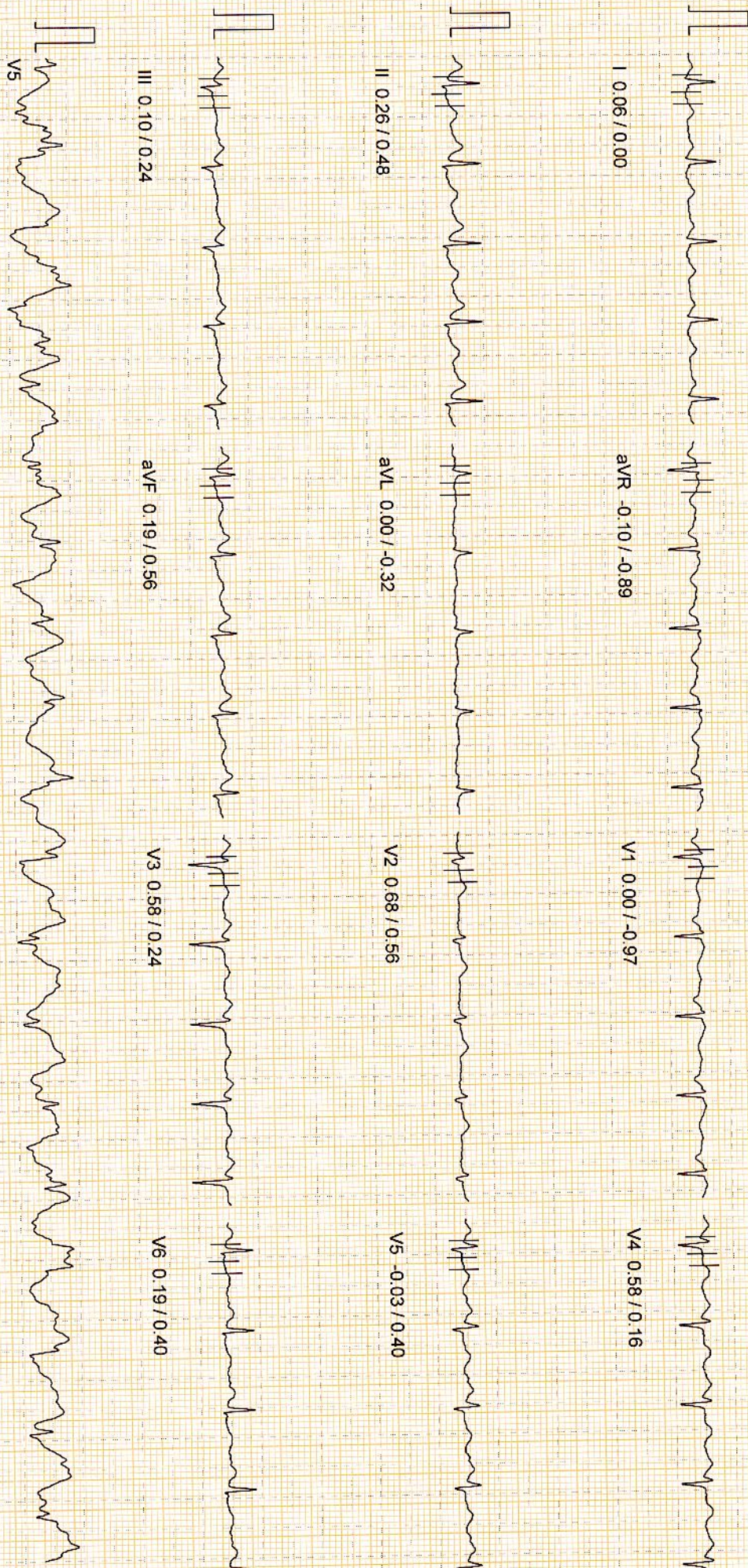

10mm/mV, 25mm/Sec
 100 Hz
 NASAN (C) ST-Win Basic BL 6.4, Unit Ver 0.00

PATIENT ID : 25261359 HEIGHT : 166 Cm WEIGHT : 72.00 Kg

Linked Median Report

March 08, 2024

01:25 p

Report time

01:38 p

PROTOCOL : BRUCE

STAGE : Recovery

ST Levels (mm) / ST Slope (mV/s) measured at 80 ms Post J

PHASE TIME : 10:03

STAGE DURATION : 01:22

HR : 91 bpm

QRS Lead : V5

SPEED: 0.0 kmph

GRADE: 0.0

BP : 140 / 80 n

METS : 1.00

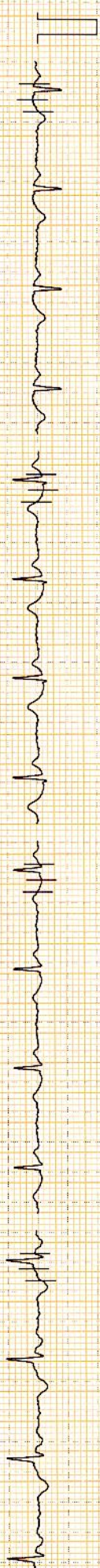

I 0.71 / 0.73

aVR -0.84 / -2.42

V1 -0.29 / -1.21

V4 1.00 / 1.45



II 0.90 / 1.29

aVL 0.23 / 0.00

V2 0.84 / 0.64

V5 0.77 / 1.13



III 0.16 / 0.32

aVF 0.52 / 0.97

V3 0.81 / 0.56

V6 0.39 / 0.81

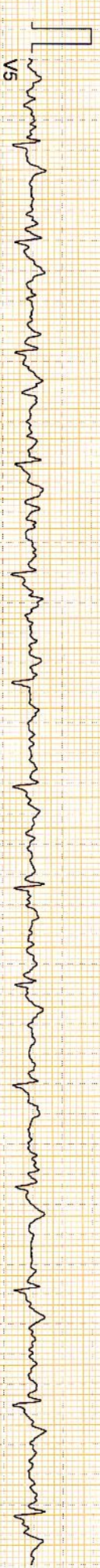

V5

100 Hz

10mm/mV, 25mm/sec

NASAN (C) ST-Win Basic BL 6.4, Unit Ver 0.00

PATIENT NAME : MR. MEENA HUKUM SINGH 51/M

Linked Median Report

March 08, 2024

01:25

PROTOCOL : BRUCE

STAGE : Exercise Stage 1

ST Levels (mm) / ST Slope (mV/s) measured at 80 ms Post J

Report time

01:27 P

PHASE TIME : 00:05

STAGE DURATION : 00:05

HR : 87 bpm

QRS Lead : V5

SPEED: 2.7 kmph

GRADE: 10.0

BP : 110 / 70 r

METS : 3.40

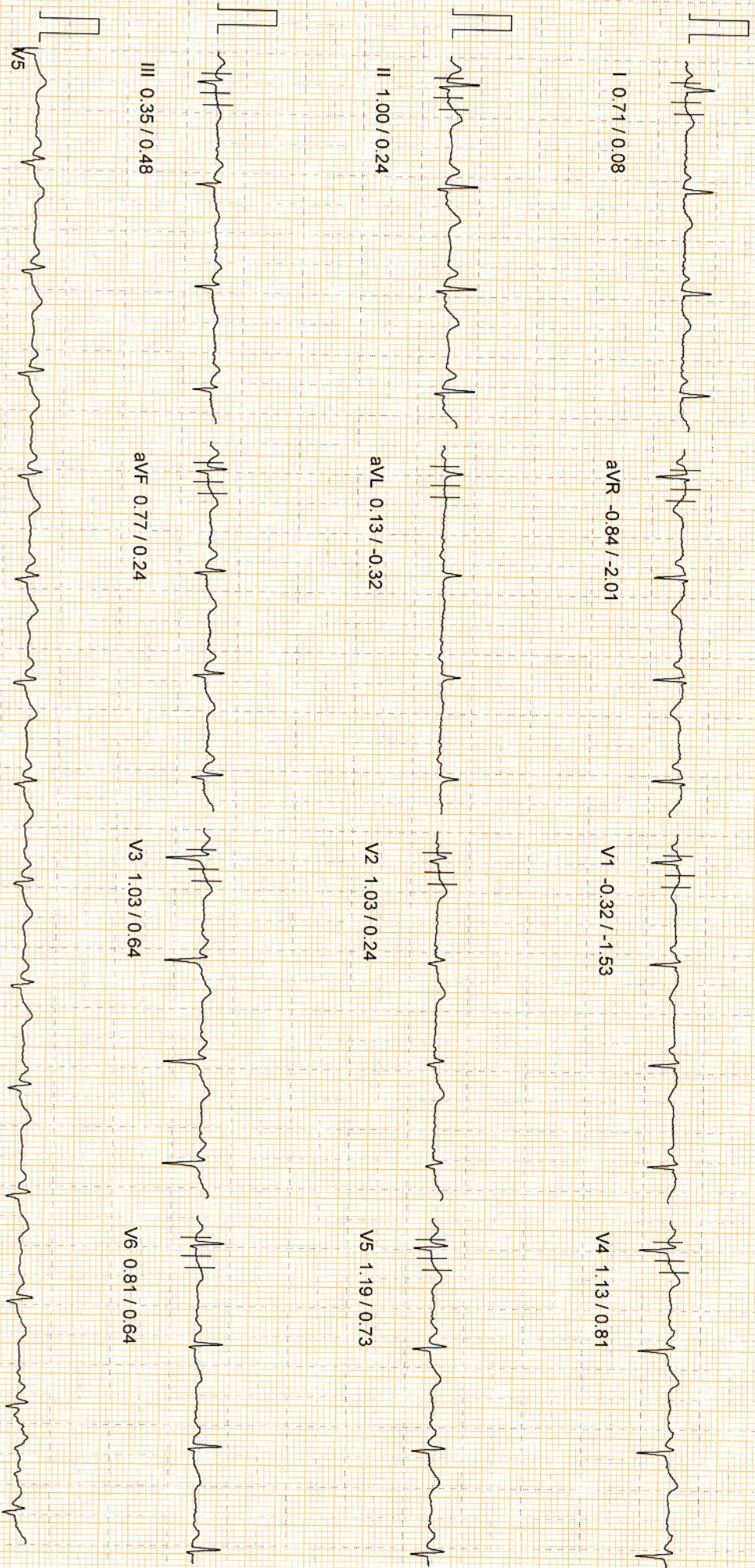

100 Hz

10mm/mv, 25mm/sec

NASAN (C) ST-Win Basic BL 6.4, Unit Ver 0.00

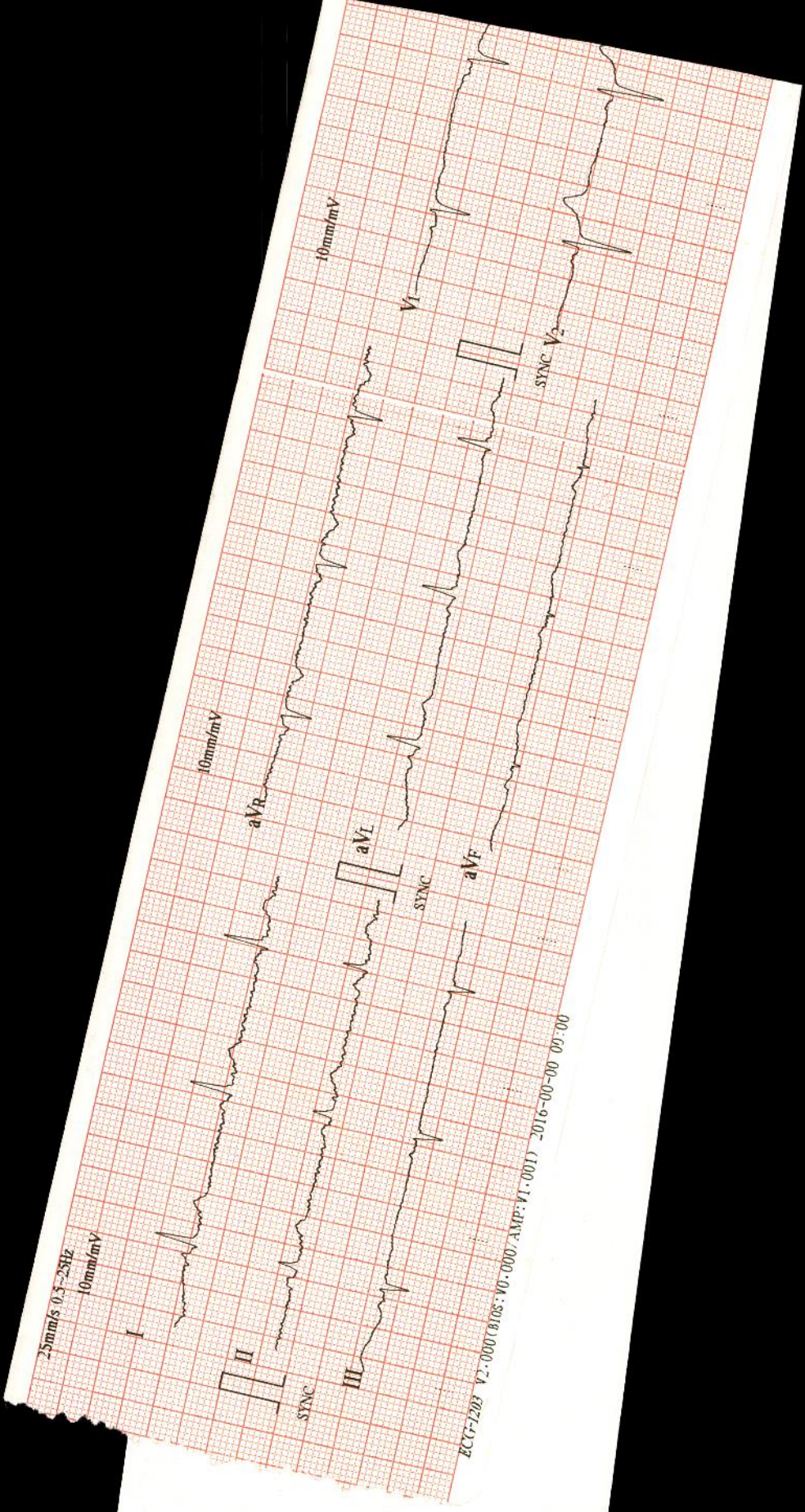

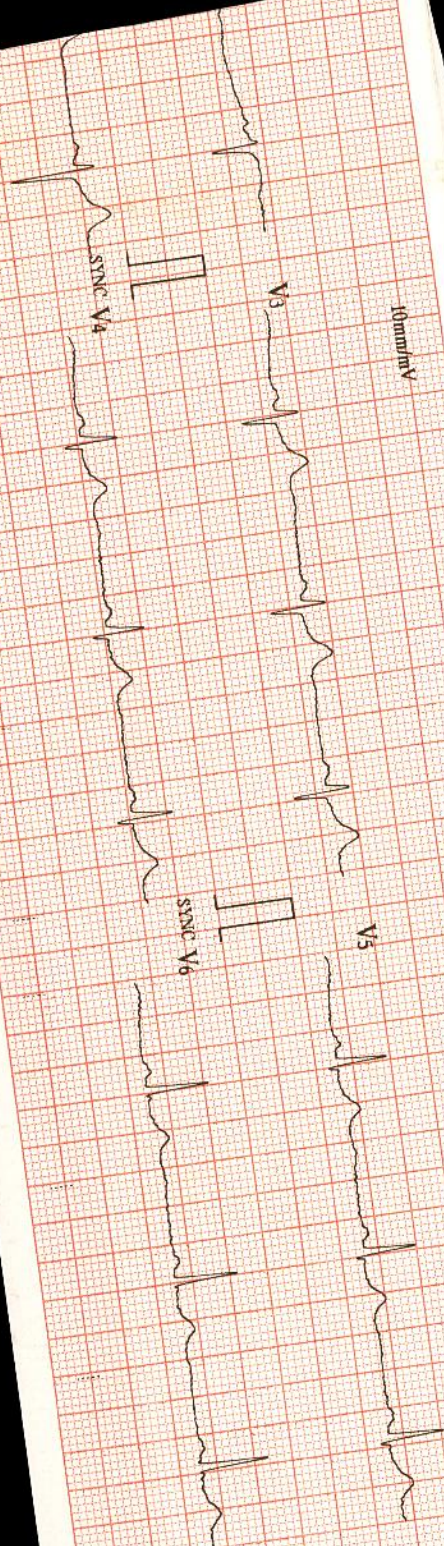

10mm/mV

10mm/mV

ID : 0001

Name: Mehna Hukim Singh

Sex : Male

Age : 57yrs

08/03/2019 at 9:15 AM

Unconfirmed report Verified by:



HR	: 62	ms
P-R	: 96.0	ms
QRS	: 130	ms
QTc	: 361.368	ms
P/QTc	: 39.7-28	ms
RV5/SV1	: 0.680-0.540	mV