



భారత ప్రభుత్వం  
Government of India

భారత విశిష్ట గుర్తింపు ప్రాధికార సంస్థ  
Unique Identification Authority of India

రిజిస్ట్రేషన్/ Enrolment No.: 0000/00285/66809

To  
లింగాల శ్రీనివాసులు  
Lingala Sreenivasulu  
S/O, Lingala Jangamaiah  
15/958-1  
Bhagath Sing Nagar  
Tadipatri  
Tadipatri  
Tadpatri  
Ananthapuramu Andhra Pradesh - 515411  
9030474303

Signature Not Verified

Digital Signature Using  
UNIQUE IDENTIFICATION  
AUTHORITY OF INDIA OS  
Date: 2022.01.29 04:27:00  
UTC



మీ ఆధార్ సంఖ్య / Your Aadhaar No. :

2083 0038 2297

VID : 9122 0975 0606 5461

నా ఆధార్, నా గుర్తింపు



భారత ప్రభుత్వం

Government of India



లింగాల శ్రీనివాసులు  
Lingala Sreenivasulu  
పుట్టిన తేదీ/DOB: 15/05/1983  
పురుషుడు/ MALE

Issue Date: 16/10/2011

2083 0038 2297

VID : 9122 0975 0606 5461

నా ఆధార్, నా గుర్తింపు



Government of India



సమాచారం

- ఆధార్ ఒక గుర్తింపు మాత్రమే పౌరసత్వం కాదు
- సురక్షితమైన క్యూఆర్ కోడ్ / ఆన్‌లైన్ ఎక్స్‌ఎంఎల్ / ఆన్‌లైన్ ప్రామాణీకరణను ఉపయోగించి గుర్తింపును ధృవీకరించండి.
- ఇది ఎలక్ట్రానిక్ పద్ధతిలో వ్రాయబడిన లేఖ.

INFORMATION

- **Aadhaar** is a proof of identity, not of citizenship.
- Verify identity using Secure QR Code/ Offline XML/ Online Authentication.
- This is electronically generated letter.

- ఆధార్ దేశవ్యాప్తంగా చెల్లుబాటు అవుతుంది.
- వివిధ ప్రభుత్వ మరియు ప్రభుత్వేతర సేవలను సులువుగా పొందటానికి ఆధార్ మీకు సహాయపడుతుంది.
- ఎల్లప్పుడూ మీ మొబైల్ నెంబర్ మరియు ఇమెయిల్ రిడీవి ఆధార్ లో అప్ డేట్ చేసి ఉంచండి
- ఎమ్-ఆధార్ ఆప్ ఉపయోగించండి. మీ ఆధార్ ను ఎల్లప్పుడూ మీ స్మార్ట్ ఫోన్ లో ఉంచండి.

- **Aadhaar** is valid throughout the country.
- **Aadhaar** helps you avail various Government and non-Government services easily.
- Keep your mobile number & email ID updated in **Aadhaar**.
- Carry Aadhaar in your smart phone – use **mAadhaar** App.



భారత విశిష్ట గుర్తింపు ప్రాధికార సంస్థ

Unique Identification Authority of India



వరునామా:

లింగాల జంగమయ్య, 15/958-1, భగత్ సింగ్ నగర్,  
తాడిపత్రి, తాడిపత్రి, తాడిపత్రి, ఆనంకపూర్ము,  
ఆంధ్ర ప్రదేశ్ - 515411

Address:

S/O, Lingala Jangamaiah, 15/958-1, Bhagath  
Sing Nagar, Tadipatri, Tadipatri, Tadpatri,  
Ananthapuramu,  
Andhra Pradesh - 515411

Download Date: 29/01/2022



2083 0038 2297

VID : 9122 0975 0606 5461

1947

help@uidai.gov.in

www.uidai.gov.in

*Lingala Sreenivasulu*

అమ్మత సాయి  
యోగ్యుస్టిక్ సెంటర్  
అనంతపురం  
VRUTHA SAI  
NOSTIC CENTE  
ANANTHAPURAM



 **GPS Map Camera**



Ananthapur, Andhra Pradesh, India  
13-3-88-1, Azad Nagar, Adimurthy Colony, Kamala Nagar,  
Ananthapur, Anantapur, Andhra Pradesh 515001, India  
Lat 14.686395°  
Long 77.598297°  
23/03/24 07:34 AM GMT +05:30



# AMRUTHA SAI DIAGNOSTIC CENTRE



email : amruthasailab@gmail.com

ISO.9001 : 2015 Certificate Number : 1080551126

Name :- Mr L SREENIVASULU

Age/Sex :- 40 Y/male

Date :- 23-03-2024

Ref.by :- Mediwheel

ID.No:- D08/2024, BOBE15742 , , BC-1045725

## EMPLOYEE MEDICAL CHEK UP FORM

### Physical Examination :-

Height :- 162 cms.

Weight :- 80 kgs.

Abdomen (CMS) 93 cms

Chest Expir(CMS):- 84

Chest Insp(CMS) : 87

Body mass index(BMI) :- 30.5

Pulse Rate :- 72 minute. (Regular / Abnormal)

Skin :- Normal Open Lesions :- Nil

Oral Hygeine : Healthy

Complaints if Any :- Nil

Family History :- Nil

Complaints if Any :- Nil

### Systemic Examination (Abnormality - if Yes Please Explain) :-

CVS - Yes / No

CNS - Yes/ No

Gi Tract - Yes/No

Abdomen - Yes/ No

Respiratory Tract - Yes/ No

### Personal History :-

Smoking :- Yes/No

Alcoholism :- Yes/No

Diabetes :- Yes/No

Allergy :- Yes/No

BP :- 130/80 mm/hg

Nails :- Normal

### INVESTIGATIONS : ( N= Normal, R= See Report)

Complete Blood Picture With ESR = Normal

Complete Urine Examination = Normal

FBS, PLBS = Normal

USG = Normal

Chest X-Ray = Normal

\* ECG = Normal

\* LFT = Normal

\* Cholesterol = Normal

\* TMT = Normal

\* Stool R/E = Normal

Diagnosis (If Any) :- Nil

RECOMMENDATIONS / IMPRESION :- Nil

*Dr. V. Narayana*  
Dr. V. Narayana, PHYSICIAN SIGNATURE PCGP.  
PHYSICIAN'S SIGNATURE  
Regd. No. 80013  
Authorised Doctor,  
For State Bank of India  
ANANTAPUR.

Under AP Govt. Regd. Diagnostic Centre R.No.860/2022

Genuineness is our gene



# AMRUTHA SAI DIAGNOSTIC CENTRE



email : amruthasailab@gmail.com

ISO.9001 : 2015 Certificate Number : 1080551126

Patient Name : Mr L Sreenivasulu

Sex : male

Age : 40 Yrs

Id.No : 08/24

Bill Date : 23-03-2024

Report Date : 23-03-2024

Ref. by : Mediwheel

Address : A T P

## LAB REPORT

### Blood For :-

<u>Parameter</u>	<u>Findings</u>	<u>Reference Range</u>
<u>Blood Complete Haemogram (CBP) :-</u>		
Haemoglobin % (C M G)	: 12.6 gm %	M : 12.0 – 17.0 gms %
Total WBC Count	: 8600 ce/cu mm	A : 4000 – 11000 ce/cu mm
Differential WBC Count	: Neutrophils - 56 % Lymphocytes - 37 % Eosinophils - 04 % Monocytes - 03 % Basophils - 00 %	45 – 65 % 25 – 45 % 01 – 06 % 02 – 08 % 00 – 01 %
E S R (Westergren Method)	: 20 mm/ 1 hr	M : 01 – 15 mm/1 hr
RBC Count	: 5.5 mill/cu mm	M : 4.5 – 6.5 mill/cu mm
Platelet Count	: 2.0 Lach/cu mm	1.5 – 4.0 Lach/cu mm
Packed Cell Volume (PCV)	: 43.2 %	M : 40 – 54 %
Mean Corpuscular Volume (MCV)	: 80.4 fl	82 – 92 fl
Mean Corpuscular Haemoglobin (MCH)	: 22.9 pg	27 – 32 g
Mean Corpuscular Haemoglobin Concentration (MCHC)	: 29.2 %	32 – 36 %
Blood Group & Rh Type	: "O" Positive(+VE)	

### Urine For :-

Albumin	: Absent	Sugar	: Absent
Bile Salts	: Absent	Bile Pigments	: Absent
Sp.gravity	: 1.020	Reaction	: Acidic
<u>Micro :-</u> Pus Cells	: 1 – 2/hpf	E.P.Cells	: 2 – 3/hpf
RBC's	: Absent	Others	: Absent

@ Suggested clinical Correlation, If there is need, kindly discuss.

LAB INCHARGE  
S. Vijaya Lakshmi  
M.Sc (Biochemistry)

Under AP Govt. Regd. Diagnostic Centre R.No.860/2022

**Genuineness is our gene**



# AMRUTHA SAI DIAGNOSTIC CENTRE



email : amruthasailab@gmail.com

ISO.9001 : 2015 Certificate Number : 1080551126

Patient Name : Mr L Sreenivasulu

Sex : male

Age : 40 Yrs

Id.No : 08/24

Bill Date : 23-03-2024

Report Date : 23-03-2024

Ref. by : Mediwheel

Address : A T P

## LAB REPORT

### Blood For :-

Parameter	Findings	Reference Range
<u>LIPID PROFILE :-</u>		
Cholesterol Total	: 199 mg/dl	150 - 260 mg/dl
H D L Cholesterol	: 40 mg/dl	M : 35 - 55 mg/d
L D L Cholesterol	: 110 mg/dl	66 - 178 mg/dl
V L D L Cholesterol	: 48 mg/dl	5 - 40 mg/dl
Triglycerides	: 205 mg/dl	36 - 165 mg/dl
Fasting Blood Sugar	: 90 mg/dl	65 - 110 mg/dl
Post Prandial Blood Sugar	: 132 mg/dl	80 - 160 mg/dl
<u>Renal Function Test (RFT) :-</u>		
B U N	: 15 mg/dl	7 - 18 mg/dl
Serum Creatinine	: 1.1 mg/dl	0.7 - 1.4 mg/dl
Serum Uric Acid	: 5.4 mg/dl	3.0 - 5.7 mg/dl
<u>LIVER FUNCTION TEST (LFT) :-</u>		
Bilirubin Total	: 0.7 mg/dl	0.1 - 1.0 mg/dl
Bilirubin Direct	: 0.18 mg/dl	0.0 - 0.25 mg/dl
Bilirubin Indirect	: 0.6 mg/dl	0.2 - 0.8 mg/dl
Total Proteins	: 6.8 gm/dl	6.0 - 8.0 gm/dl
Albumin	: 4.0 gm/dl	3.7 - 5.3 gm/dl
Globulins	: 2.7 gm/dl	2.5 - 4.5 gm/dl
A / G Ratio	: 2.1 : 1	1.2 - 2.5 : 1
S G O T ( A S T )	: 34 IU/L	Upto - 40 IU/L
S G P T ( A L T )	: 42 IU/L	Upto - 47 IU/L
Alkaline Phosphatase (ALP)	: 199 IU/L	A : 100 - 290 IU/L
Gamma Glutamyl Transferase (GGT)	: 35 IU/L	M : Upto - 50 IU/L

@ Suggested clinical Correlation, If there is need, kindly discuss.

LAB INCHARGE

S. Vijaya Lakshmi  
M.Sc (Biochemistry)

Under AP Govt. Regd. Diagnostic Centre R.No.860/2022

**Genuineness is our gene**



# AMRUTHA SAI DIAGNOSTIC CENTRE



email : amruthasailab@gmail.com

ISO.9001 : 2015 Certificate Number : 1080551126

Patient Name : Mr L Sreenivasulu

Sex : male Age : 40 Yrs

Id.No : 08/24

Bill Date : 23-03-2024

Report Date : 23-03-2024

Ref. by : Mediwheel

Address : A T P

## LAB REPORT

Blood For :-

TEST NAME	METHOD	VALUE	UNITS
GLYCOSYLATED HAEMOGLOBIN (Hb A1 c) %	H.P.L.C	6.13	%

### Bio.Ref.Interval. :-

#### Bio.Re.Interval. : As Per ADA Guidelines

Below 5.7 % : Normal  
5.7 % - 6.4 % : Pre Diabetic  
> = 6.5 % : Diabetic

#### Guidance For Known Diabetics

BELOW 6.5 % - Good Control  
6.5 % - 7.0 % - Fair Control  
7.0 % - 8.0 % - Unsatisfactory Control  
> 8 % - Poor Control

Method : Fully Automated H.P.L.C method.

@ Suggested clinical Correlation, If there is need, kindly discuss.

*S. Vijaya Lakshmi*  
LAB INCHARGE  
S. Vijaya Lakshmi  
M.Sc (Biochemistry)

Under AP Govt. Regd. Diagnostic Centre R.No.860/2022

**Genuineness is our gene**



# AMRUTHA SAI DIAGNOSTIC CENTRE



email : amruthasailab@gmail.com

ISO.9001 : 2015 Certificate Number : 1080551126

Patient Name : Mr L Sreenivasulu

Sex : male Age : 40 Yrs

Id.No : 08/24

Bill Date : 23-03-2024

Report Date : 23-03-2024

Ref. by : Mediwheel

Address : A T P

## XRAY-CHEST (PA) VIEW

- Trachea is central
- Both th lung fields appear normal.
- Hilar shadows are with in normal limits.
- Pulmonary vasculatures are normal.
- Cardia is normal in size.
- Both domes of the diaphragm are smooth.
- Both costophrenic recesses are clear.
- Visualized bones and soft tissue shows appear normal.

IMPRESSION :- NORMAL X-RAY.

RADIOLOGIST SIGNATURE

@ Suggested clinical Correlation, If there is need, kindly discuss.

# **Note:-** Amrutha Sai Diagnostic Centre . (Fully Automated A/C Laboratory)  
\*\*\*\*\* Since - 25 Years \*\*\*\*\*

Opp.Balaji Kalyana Mantapam, Near RTC Bus Stand, Reliance Mart Road,  
Srenivasa Nagar, ANANTHAPURAM. CELL - 86 88 984900.

Under AP Govt. Regd. Diagnostic Centre R.No.860/2022

**Genuineness is our gene**



# AMRUTHA SAI DIAGNOSTIC CENTRE



email : amruthasailab@gmail.com

ISO.9001 : 2015 Certificate Number : 1080551126

Name : Mr. L SREENIVASULU  
Age/Gender : 40 Years / Male  
Ref.By : SELF  
Req No. : SMN2441843  
Sample Type : Serum  
Client Name : AMRUTHA SAI DIAGNOSTIC CENTER

Vial ID : 686900  
Collected On : 23-Mar-2024 07:30 AM  
Registered On : 24-Mar-2024 10:24 AM  
Reported On : 24-Mar-2024 11:24 AM  
Client Code : CMLAPF10

## THYROID PANEL-I

Test Name	Observed Values	Units	Biological Reference Intervals
* TOTAL TRIIODOTHYRONINE ( T3 ) Method:ECLIA	1.19	ng/mL	0.82 - 2.0
* TOTAL THYROXINE ( T4 ) Method:ECLIA	9.54	ug/dl	5.1 - 14.1
* TSH Method:ECLIA	3.92	µIU/mL	Adult : 0.35 – 5.5

### INTREPRATATION:

The determination of T3 is utilized in the diagnosis of T3hyperthyroidism,the detection of early stages of hyperthyroidism and for indicating a diagnosis of thyrotoxicosis factitia.

The determination of T4 can be utilized for the following indications: the detection of hyperthyroidism, the detection of primary and secondary hypothyroidism, and the monitoring of TSH-suppression therapy.

The determination of TSH serves as the initial test in thyroid diagnostics.Even very slight changes in the concentrations of the free thyroid hormones bring about much greater opposite changes in the TSH level. Accordingly,TSH is a very sensitive and specific parameter for assessing thyroid function and is particularly suitable for early detection or exclusion of disorders in the central regulating circuit between the hypothalamus, pituitary and thyroid.

Muhammad Khaled M.Sc  
LAB MANAGER



----- End Of The Report -----

Dr.Tamkinath Fatima,MD  
CONSULTANT BIOCHEMIST



Under AP Govt. Regd. Diagnostic Centre R.No.860/2022

Genuineness is our gene





PT NAME: MR L SREENIVASULU

AGE/SEX: 40 Y/M

REF.BY: DR AMRUTH SAI DIAGNOSTICS

DATE: 23.03.2024

**ULTRASOUND SCANNING OF WHOLE ABDOMEN**

**FINDINGS:**

**LIVER** : Normal in size with **increased echotexture**, no focal lesions were seen  
**PORTAL VEIN** : Normal  
**GB** : Well distended, wall thickness within normal limit, no calculi /no sludge noted.  
**CBD** : Normal. No IHBD  
**SPLEEN** : Normal in size and echo texture, no focal lesions were seen  
**PANCREAS** : Normal in size and echo texture, no focal lesions were seen  
**PARAAORTIC & PARA ILIAC REGION:** Nil significant  
**RIGHT KIDNEY:** Measures: 10.8 x 5.1 cm  
Echogenicity: Normal  
Hydronephrosis: Nil  
Calculi: Nil  
**LEFT KIDNEY** : Measures: 10.3 x 4.8 cm  
Echogenicity: Normal  
Hydronephrosis: Nil  
Calculi: Nil  
**URINARY BLADDER** : Well distended. Normal wall thickness.  
**PROSTATE** : Normal (15.8 cc)  
**FREE FLUID** : Nil

No bowel wall thickening.

**IMPRESSION:**

- **GRADE I FATTY INFILTRATION IN LIVER.**

*\*Needs clinical correlation. Suggested further evaluation if clinically required.*

  
DR. Y. MADHU MADHAVA REDDY MD  
MD (Radio Diagnosis)  
Consultant Radiologist  
Regd.No. APMC/FMR/82797

Patient name	Mr. L SREENIVASULU	Age/Sex	40 Years / Male
Patient ID	13271220240323	Visit no	1
Referred by	Dr. AMRUTH SAI DIAGNOSTICS	Visit date	23/03/2024

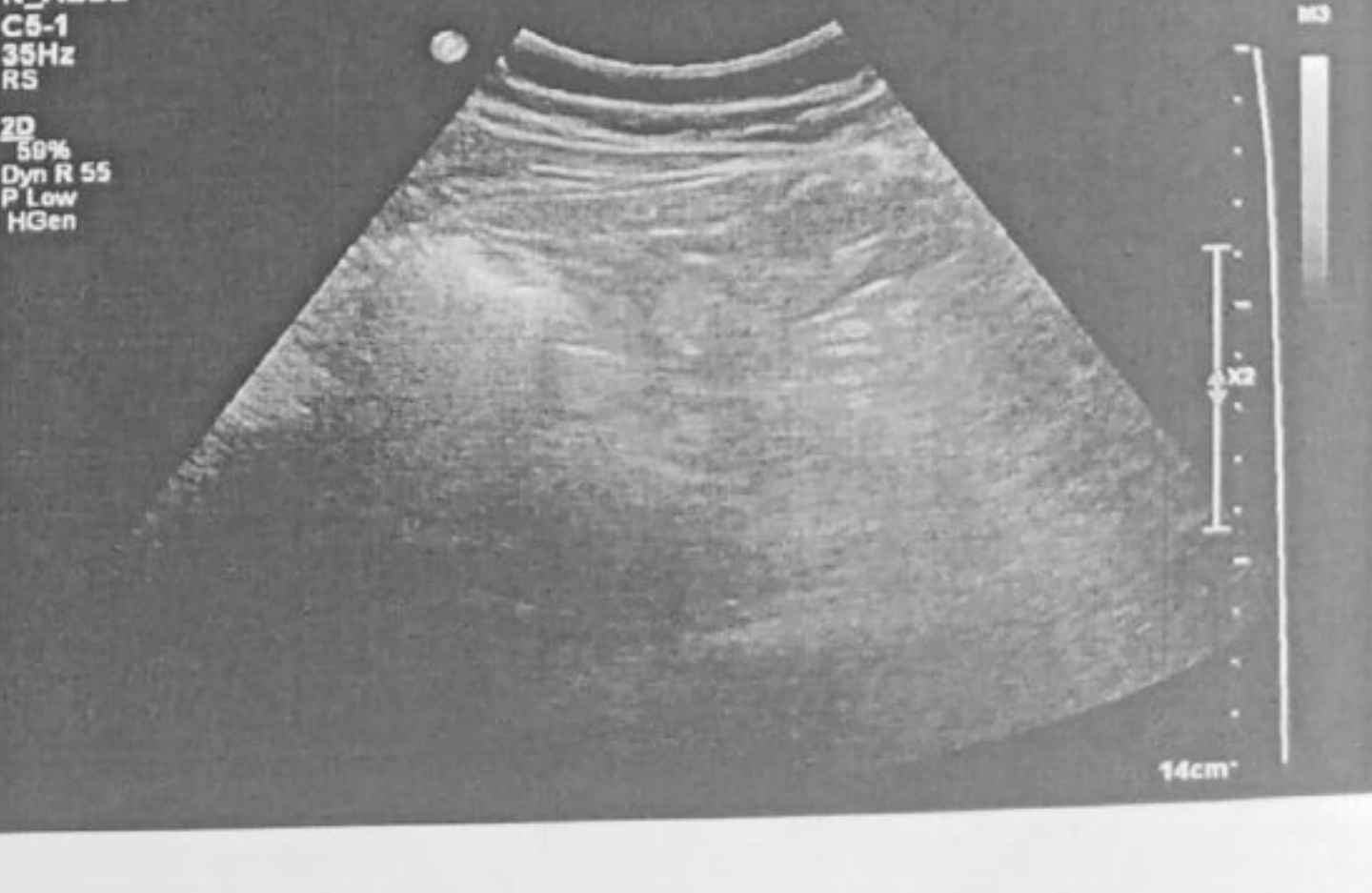
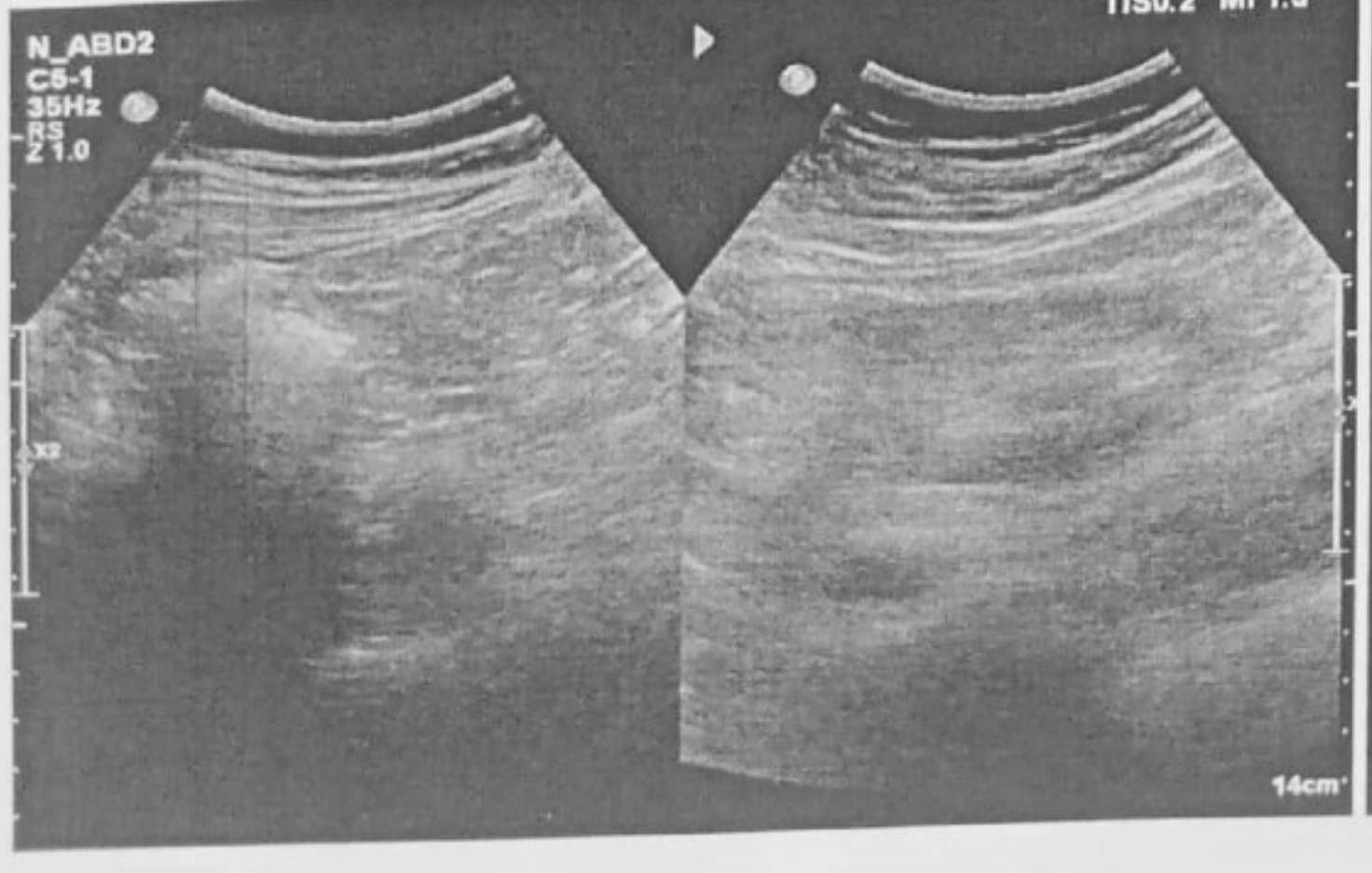
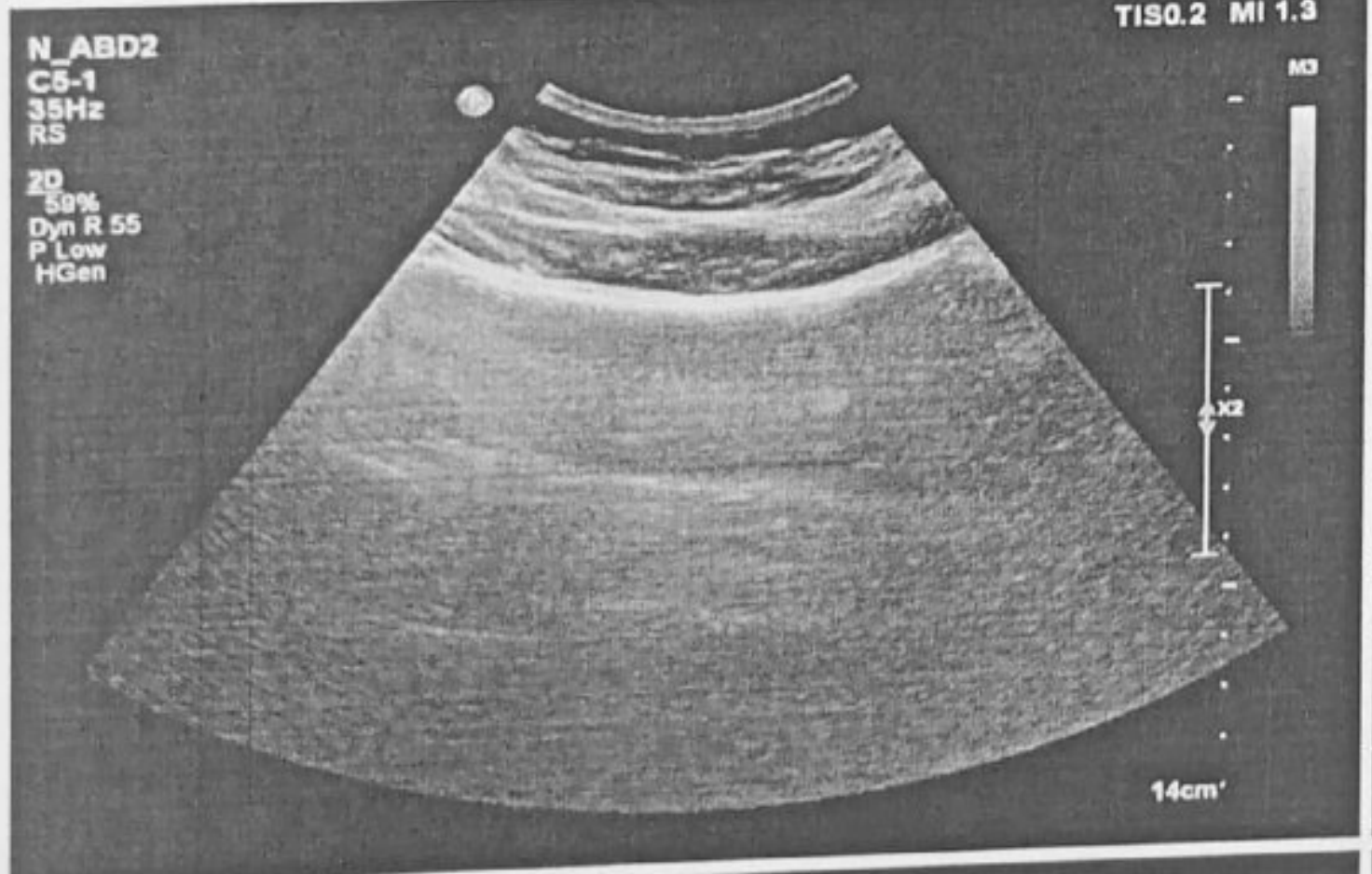
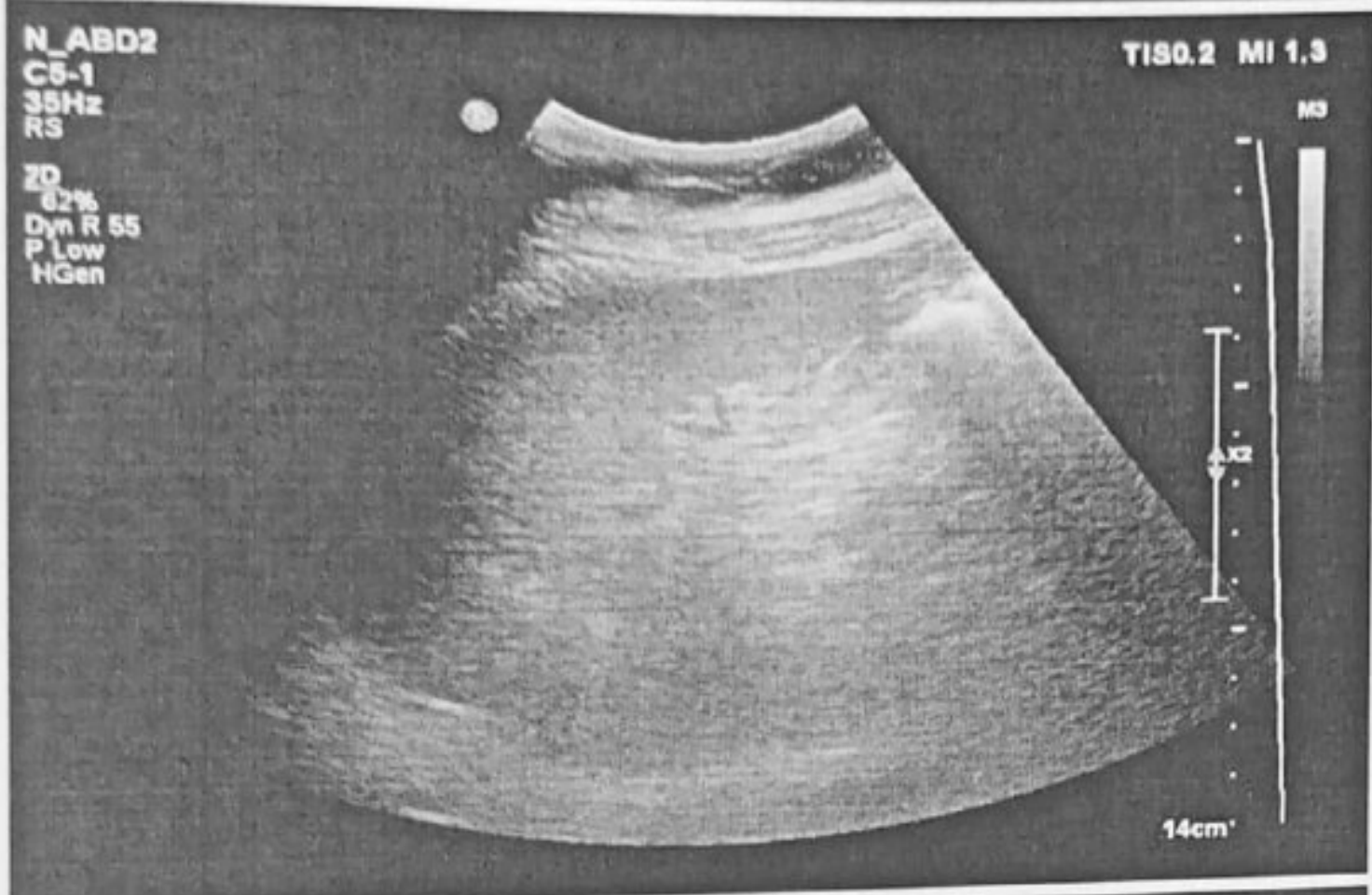

STS Summary Report

CARE&CURE HOSPITAL

01234567890

Name : L SREENIVASULU  
 ID : 662  
 Age,Wt,Ht : 40years(Male), Kg,cm

Tested on : 23/03/2024,11:04 AM  
 Doctor : Dr.R.KATYAYINI

BPL DYNATRAC NEO

Test Summary Report

Target HR = 180 Total time = 09:41 Protocol = BRUCE  
 HR achieved = 184 (102%) Excercise time = 04:53 Max ST(mm)=3.45(Lead V2)  
 Peak Ex = Exercise 3 Recovery time = 02:55 Min ST(mm)=-2.36(Lead AVR)

Stagewise Summary

Stage Name	Duration (mm:ss)	HR at end of stage	Max ST (mm)	Min ST (mm)	Speed km/hr	Slope (%)	METS	sys/dia (map)
Supine	00:28	104	3.45(V2)	-2.36(AVR)	0.0	0.0	0.00	120/80(93)
Standing	00:27	106	1.33(V2)	-0.84(AVR)	0.0	0.0	0.00	120/80(93)
Hyperventilation	00:27	102	1.25(V2)	-0.79(AVR)	0.0	0.0	0.00	120/80(93)
Waiting for Exercise	00:31	109	1.35(V2)	-1.03(AVR)	0.0	0.0	0.00	120/80(93)
Exercise 1	03:00	162	1.15(V2)	-0.77(II)	2.7	10.0	5.10	130/80(96)
Exercise 2	01:36	179	1.58(V5)	-2.01(III)	4.0	12.0	6.60	140/90(106)
Peak Exercise 3	00:17	184	0.63(V5)	-1.89(III)	5.5	14.0	8.00	150/100(116)
Recovery 1	01:00	126	2.39(V2)	-1.63(V5)	5.5	14.0	0.00	160/100(120)
Recovery 2	01:00	137	3.45(V2)	-2.36(AVR)	5.5	14.0	0.00	140/80(100)
Recovery 3	00:55	126	1.67(V2)	-0.97(AVR)	5.5	14.0	0.00	120/80(93)

Rpp: 12720(Supine) ,12840(Standing) ,13200(Hyperventilation) ,13680(Waiting for Exercise) ,21060(Exercise 1) ,25340(Exercise 2) ,27600(Peak Exercise 3) ,29440(Recovery 1) ,20440(Recovery 2) ,16680(Recovery 3)

Stage comments: none

- Object of test
- Risk factor
- Activity
- Other Investigation
- Ex tolerance
- Ex Arrhythmia
- Hemo Response
- Chrono response
- Reason for Termination

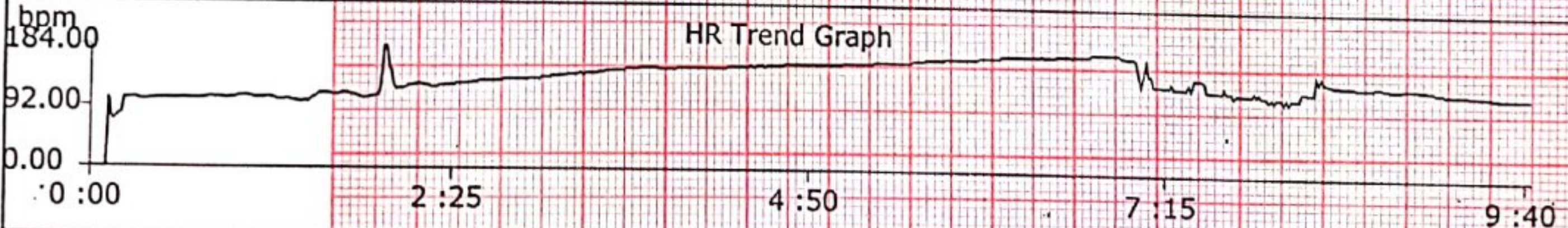

Medication:

History:

Observations:

**Final Impression:** GOOD EFFORT TOLERANCE THR ACHIEVED, NO CHESTPAIN /SOB /ANGINA /ARRYTHMIAS, NORMAL HR/BP RESPONSE, NO SIGNIFICANT ST/T CHANGES DURING EXERSICE & RECOVERY  
 ### TMT IS NEGATIVE FOR INDUCIBLE ISCHEMIA

*Katyayini*  
 Dr. KATYAYINI, MD.DNB  
 Consultant Interventional Cardiologist

**Dr. R. KATYAYINI**  
 MBBS., MD(Gen Med), DrNB(Cardiology)  
 Consultant Interventional Cardiologist

Technician:

Done By:Dr.R.KATYAYINI Confirmed by - APMC Reg.No:77567

BPL-DYNATRAC



Linked Median Report

# CARE&CURE HOSPITAL

01234567890

ID : 662      Stage : Standing      Protocol : BRUCE

NAME : L SREENIVASULU

Speed(Km/h) : 0.0      Test on : 23/03/2024,11:04 AM

AGE : 40

Grade(%) : 0.00      Doctor : Dr.R.KATYAYINI

NIBP : 120/80(93)

HR : 106 (58%)

METS : 0.00

BPL DYNATRAC NEO

ST Level(mm), ST Slope (mV/sec) at 80ms PJ

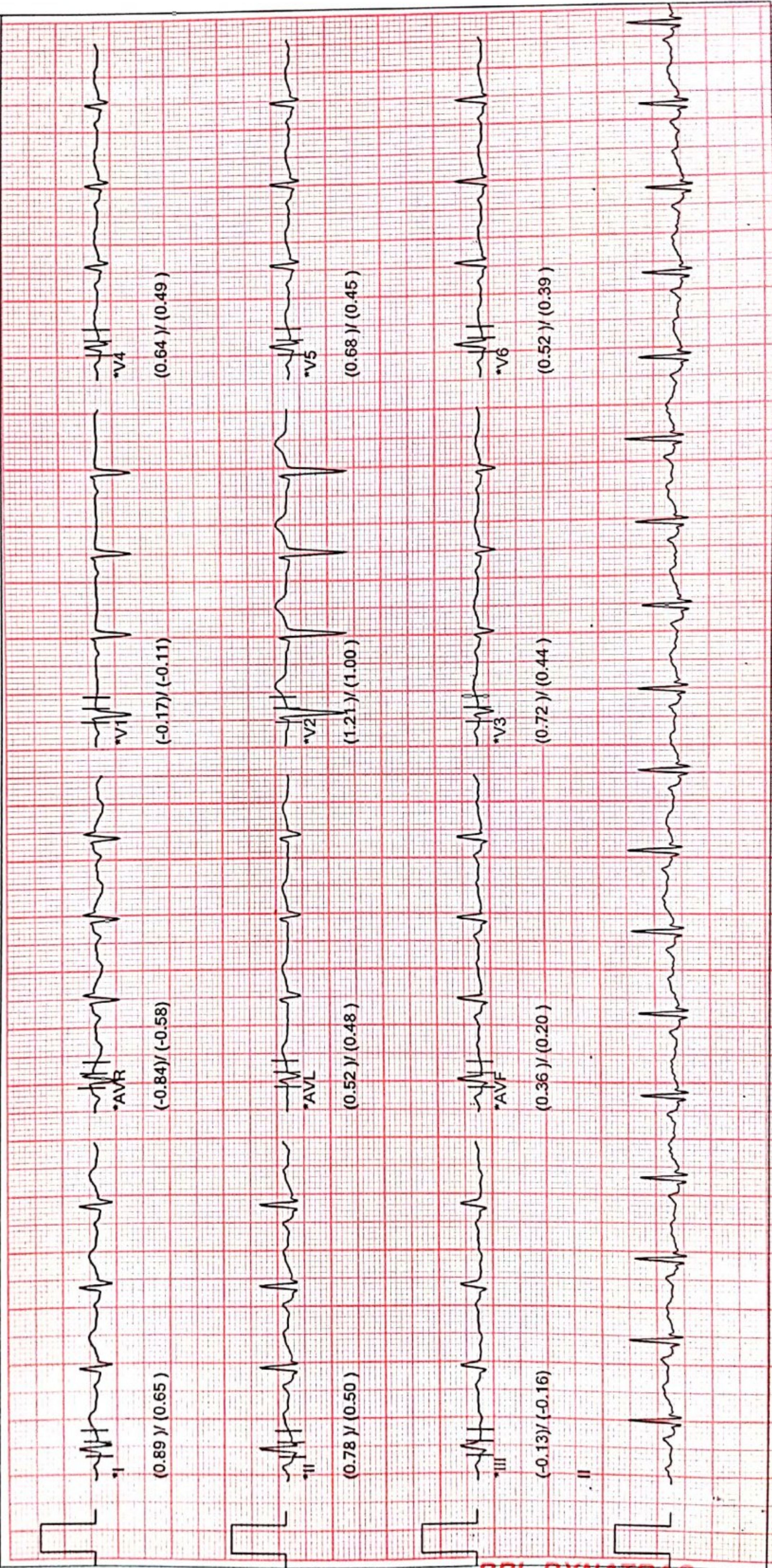

BPL-DYNATRAC

\* Waveforms are computer synthesized.      Technician:      20Hz filter      Gain: 10mm/mV      Speed: 25mm/sec













Linked Median Report

CARE&CURE HOSPITAL

01234567890

ID : 662 Stage : Recovery 1 Protocol : BRUCE

NAME : L SREENIVASULU Recovery Time : 01:00 Speed(Km/h) : 5.5 Test on : 23/03/2024,11:04 AM

AGE : 40 Stage Time : 01:00 Grade(%) : 14.00 Doctor : Dr.R.KATYAYINI

NIBP : 160/100(120) HR : 126 (70%) METS : 0.00 BPL DYNATRAC NEO

ST Level(mm), ST Slope (mV/sec) at 60ms PJ

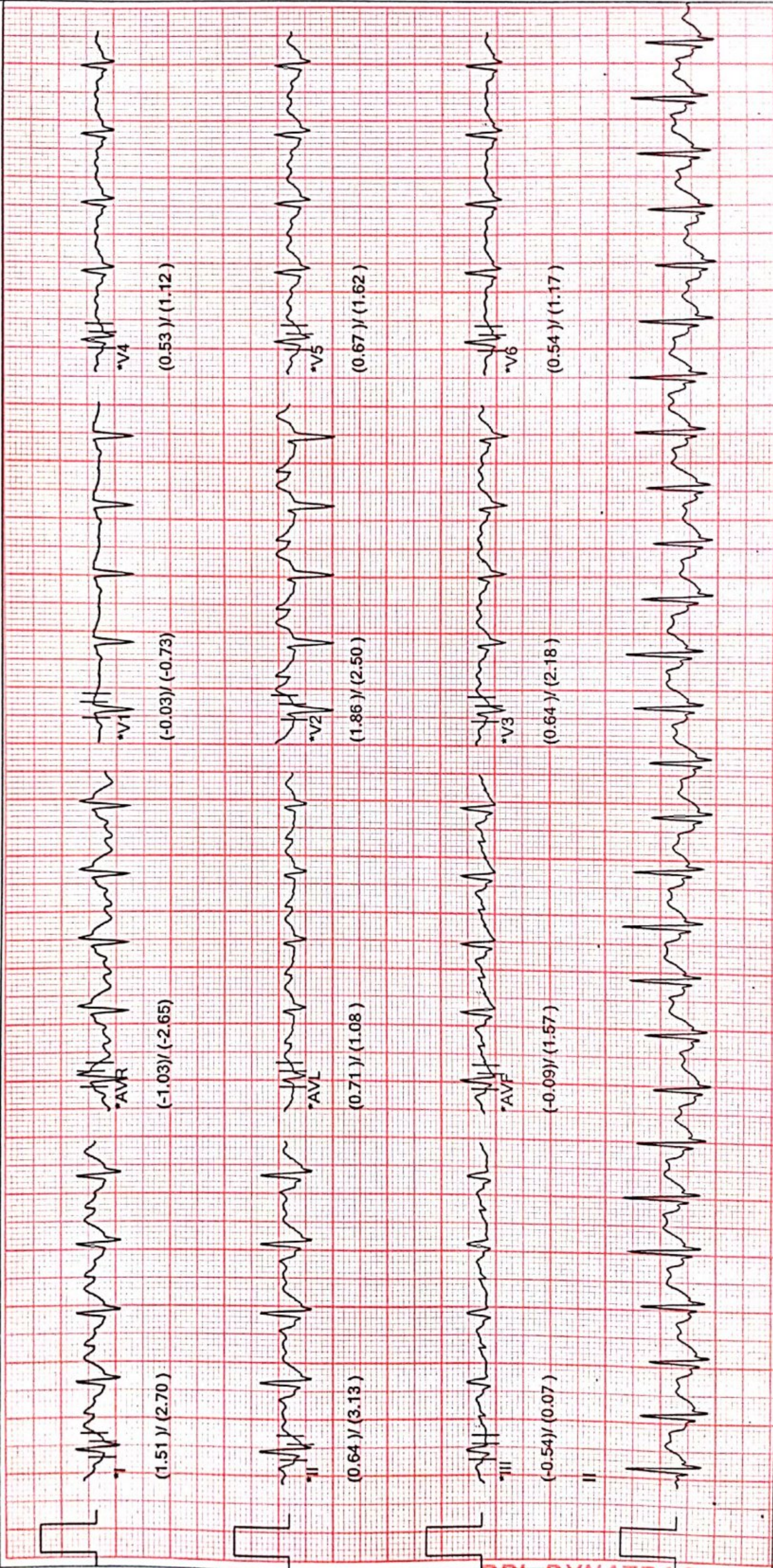

BPL-DYNATRAC

\* Waveforms are computer synthesized. Technician: 20Hz filter Gain: 10mm/mV Speed: 25mm/sec

Linked Median Report

CARE&CURE HOSPITAL

ID : 662  
 NAME : L SREENIVASULU  
 AGE : 40  
 NIBP : 140/80(100)  
 ST Level(mm), ST Slope (mV/sec) at 60ms PJ  
 Stage : Recovery 2  
 Recovery Time : 02:00  
 Stage Time : 01:00  
 HR : 137 (76%)  
 Protocol : BRUCE  
 Speed(Km/h) : 5.5  
 Grade(%) : 14.00  
 METS : 0.00  
 Doctor : Dr.R.KATYAYINI  
 BPL DYNATRAC NEO

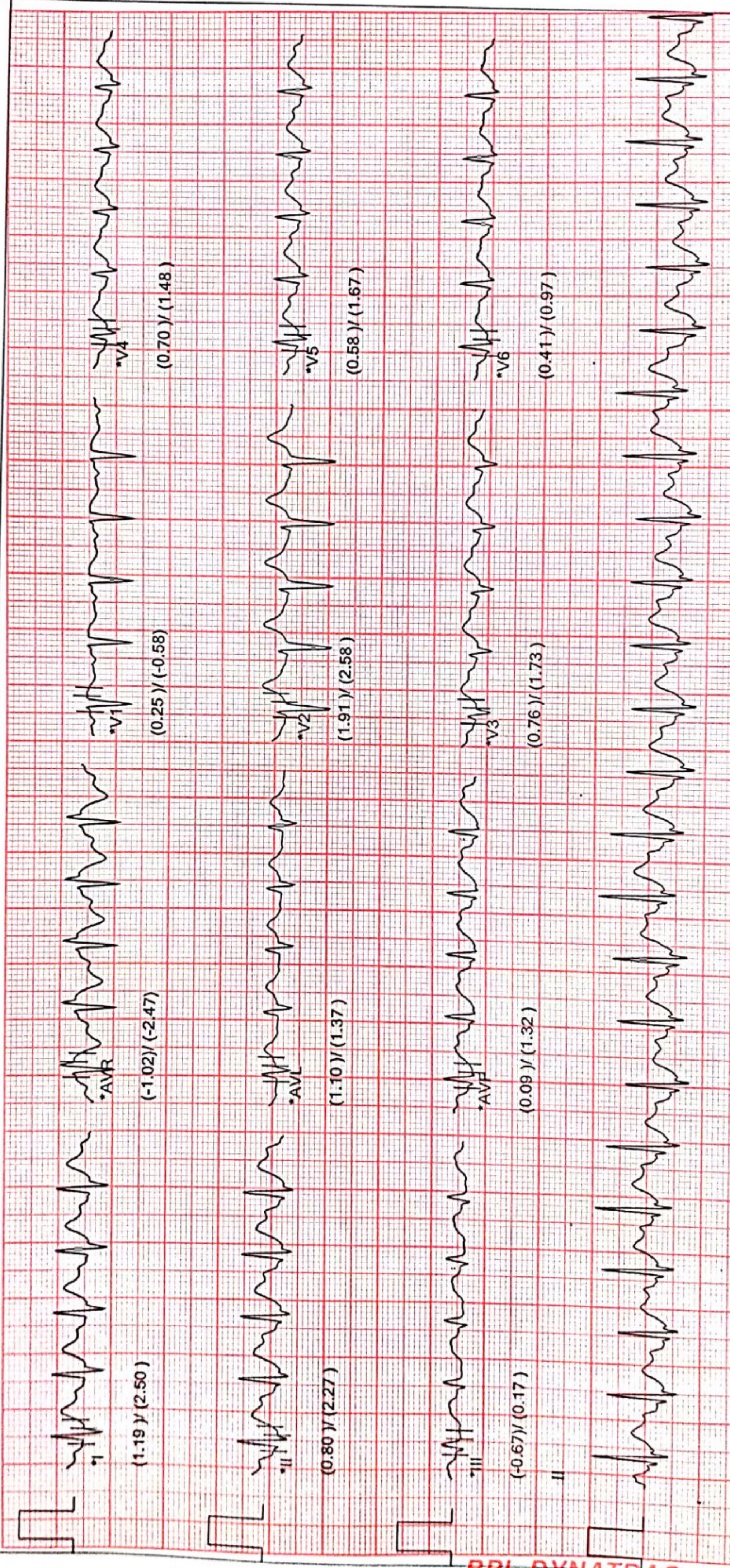

Waveforms are computer synthesized. Technician: 20Hz filter Gain: 10mm/mV Speed: 25mm/sec  
 Page 9

BPL-DYNATRAC



HR 77 /bpm

23.03.2024 07:51:07

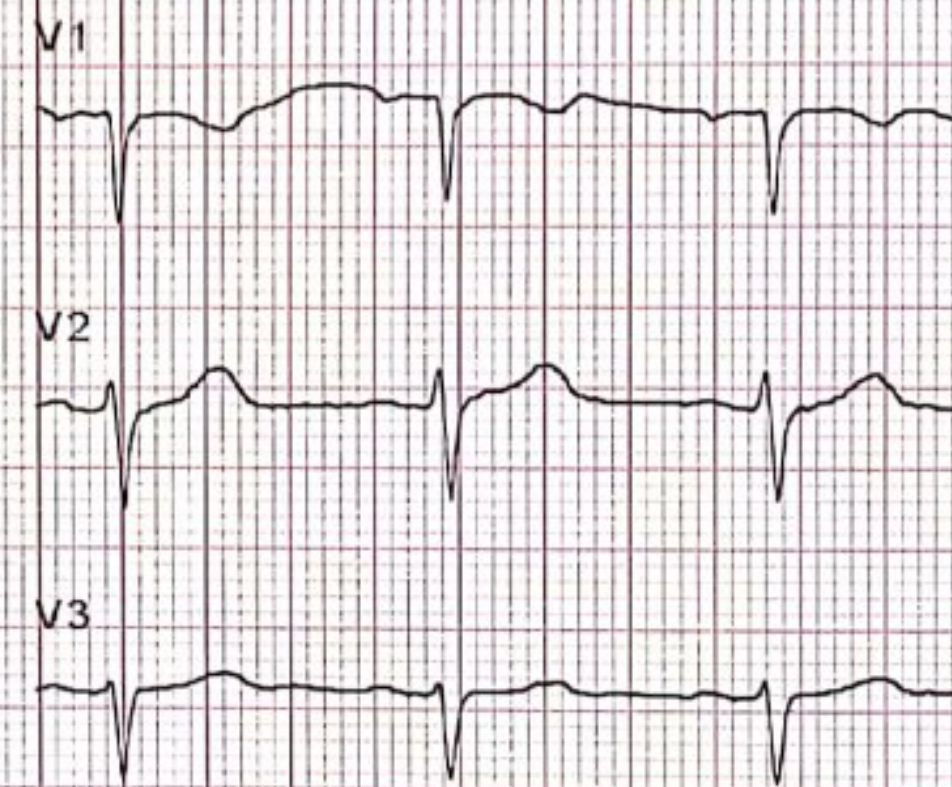
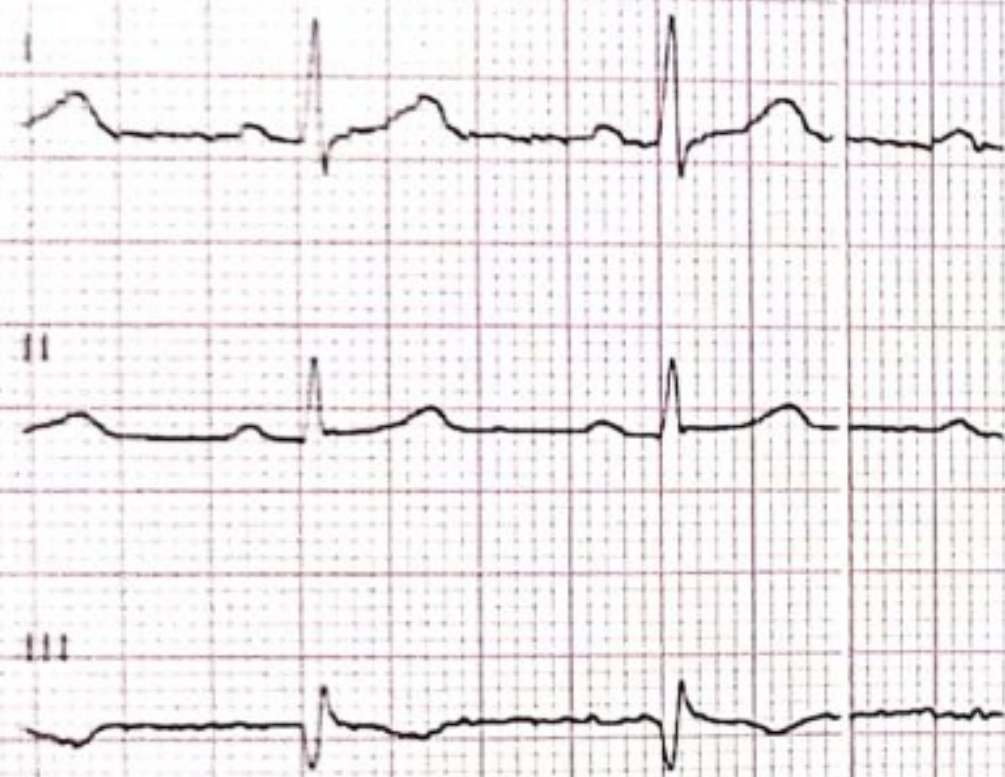

25 mm/s, 10 mm/mV

LP 25 Hz, AC 50 Hz

Sequential

Lead reversal

AT-1 G2 (1070.006301), 1.2.1

SCHILLER Part No.2.157044M CE 0123

SCHILLER Part No.2.157044M CE 0123 N.BB

SCHILLER Part No.2.157044M CE 0123

SCHILLER Part No.2.157044M CE 0123 N.

23.03.2024 07:51:07

Abnormal ECG

Sinus rhythm  
Normal electrical axis  
QRS(T) contour abnormality  
consistent with inferior myocardial infarction  
Unconfirmed report

Mr. L. Sreenivasulu

Wodhde

Date: 28/03/24

Time: 07:50 AM

HR 77 /bpm

RR	783 ms	P axis	24°
P	92 ms	QRS axis	14°
PR	154 ms	T axis	8°
QRS	80 ms		
QT	374 ms		
QTc (Bazett)	423 ms		
Sokolow	1.41 mV		
Cornell	1.17 mV		
Lewis	0.17 mV		
Romhilt	-		

23.03.2024 07:51:07

Name

Patient ID

Date of Birth

Gender

Pacemaker

Height  cm

Weight  kg

BP  mmHg

Medication

Remark

*Dr. V. Vinodh Ramesh*  
 PHYSICIAN & SURGEON  
 MBBS, FCGR  
 REGD. NO. 55543  
 A General Doctor,  
 For State Bank of India  
 HAVANTAPUR.

AT-1 G2 (1070.006301), 1.2.1

SCHILLER Part No.2.157044M CE 0123 N.BB

AT-1 G2 (1070.006301), 1.2.1

SCHILLER Part No.2.157044M CE 0123 N.BB

SCHILLER Part No.2.157044M CE 0123 N.BB

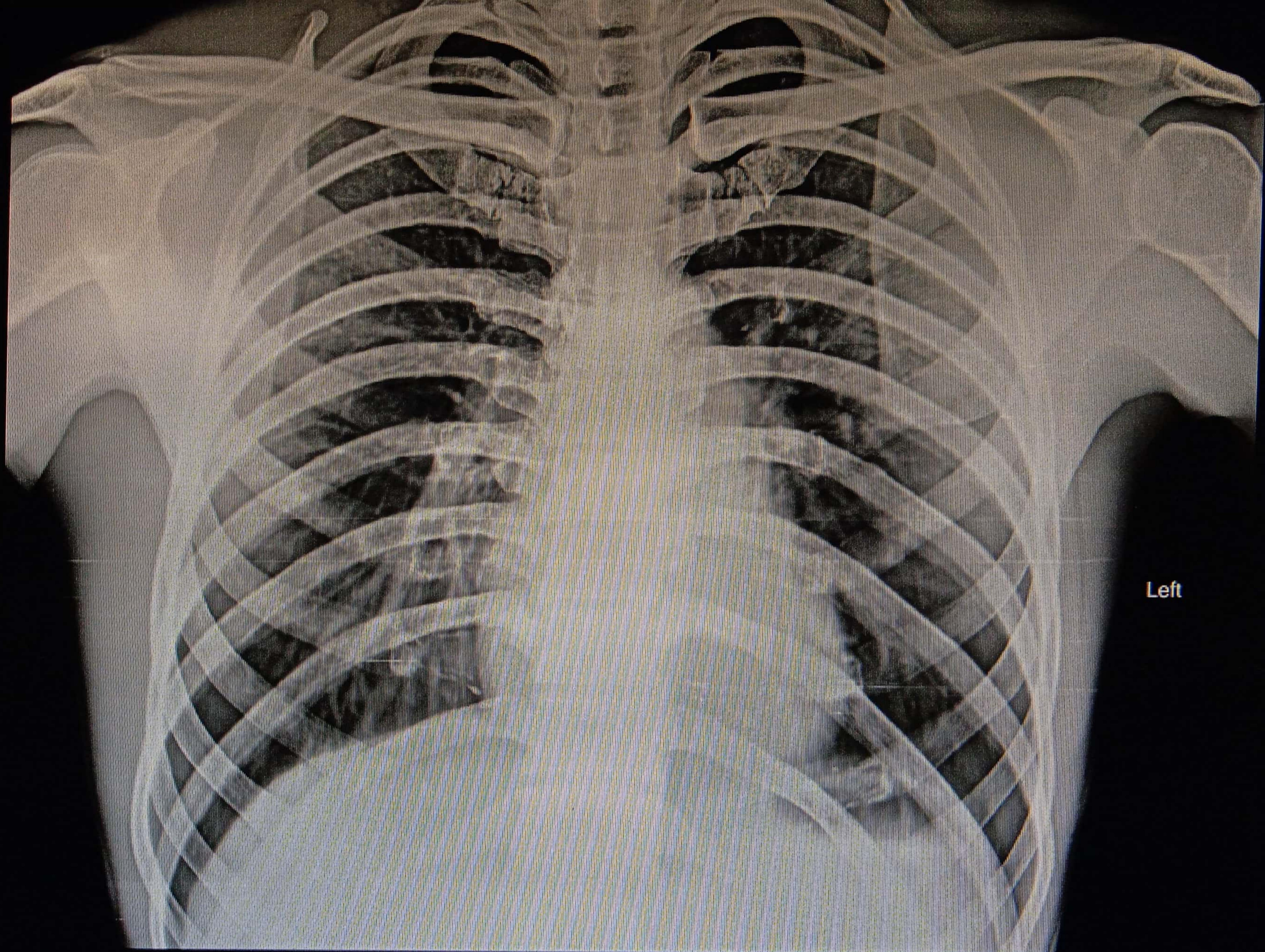

Left

MR L SREENIVASULU 40Y 02 CHEST PA 23/03/2024 MED WHEEL

AMRUTHA SAI DIAGNOSTIC CENTRE, OPP. BALAJI KALYANAMANDAPAM, SRINIVASA NAGAR, ANANTAPUR, 8686984900