



DEPARTMENT OF LABORATORY

NAVI MUMBAI

Patient Name : Mr. RAMESH GUGULOTH	Age / Gender : 32 Y(s)/Male
Bill No/ UMR No : NMBC63437/NMU0048883	Referred By : Dr. DMO
Received Dt : 23-Mar-24 11:19 am	Report Date : 23-Mar-24 05:38 pm

FINAL REPORT

<u>Parameters</u>	<u>Specimen</u>	<u>Result</u>	<u>Biological Reference Intervals</u>	<u>Method</u>
CUE(COMPLETE URINE EXAMINATION)				
<u>PHYSICAL EXAMINATION</u>				
VOLUME	Urine	20 ML		
COLOUR		PALE YELLOW	PALE YELLOW	
APPEARANCE		CLEAR	CLEAR	
DEPOSIT		ABSENT	ABSENT	
<u>CHEMICAL EXAMINATION</u>				
SPECIFIC GRAVITY	Urine	1.020	1.000 - 1.030	Dipstick
PH		5.0	5.0 - 8.0	Dipstick
PROTEIN		NEGATIVE	NEGATIVE	Dipstick/Heat coagulation test
GLUCOSE		ABSENT	ABSENT	Dipstick/Benedict's test
UROBILINOGEN		NORMAL	NORMAL	Dipstick
KETONE		NEGATIVE	NEGATIVE	Dipstick/Rothera's Nitroprusside test.
BILIRUBIN		NEGATIVE	NEGATIVE	Dipstick/Fouchet's test
BILE SALT		NEGATIVE	NEGATIVE	Hay's sulphur powder test
BILE PIGMENT		NEGATIVE	NEGATIVE	Fouchet test
NITRITE		NEGATIVE	NEGATIVE	Dipstick
LEUCOCYTE ESTERASE		NEGATIVE	NEGATIVE	
<u>MICROSCOPIC EXAMINATION</u>				
PUS CELLS	Urine	0-1	0 - 5 /hpf	MICROSCOPIC EXAMINATION
RBC		NIL	0 - 5 /hpf	MICROSCOPIC EXAMINATION
EPITHELIAL CELLS		NIL	0 - 5 /hpf	MICROSCOPIC EXAMINATION
CRYSTALS		NIL	NIL	MICROSCOPIC EXAMINATION
CASTS		NIL	NIL	MICROSCOPIC EXAMINATION
BACTERIA		ABSENT		MICROSCOPIC EXAMINATION
YEAST		ABSENT		MICROSCOPIC EXAMINATION
AMORPHOUS DEPOSITS		ABSENT		MICROSCOPIC EXAMINATION
SPERMATOOZA				MICROSCOPIC EXAMINATION
MUCUS THREAD		ABSENT		MICROSCOPIC EXAMINATION
NOTE		Microscopic examination of urine is carried out on centrifuged urinary sediment.		





MEDICOVER HOSPITALS

DEPARTMENT OF LABORATORY

NAVI MUMBAI

Patient Name : Mr. RAMESH GUGULOTH	Age / Gender : 32 Y(s)/Male
Bill No/ UMR No : NMBC63437/NMU0048883	Referred By : Dr. DMO
Received Dt : 23-Mar-24 11:19 am	Report Date : 23-Mar-24 05:38 pm

Parameters

Specimen

Result

Biological Reference In Method

*** End Of Report ***





DEPARTMENT OF LABORATORY

NAVI MUMBAI

Patient Name : Mr. RAMESH GUGULOTH	Age /Gender : 32Y(s)/Male
Bill No/ UMR No : NMBC63437/NMU0048883	Referred By : Dr. DMO
Received Dt : 23-Mar-24 11:19 am	Report Date : 23-Mar-24 02:36 pm

FINAL REPORT

<u>Parameter</u>	<u>Specimen</u>	<u>Result Values</u>	<u>Biological Reference</u>	<u>Method</u>
COMPLETE BLOOD COUNT				
RBC				
R B C COUNT	Blood	5.23	4.5 - 5.5 $10^6/\mu\text{L}$	
HEMOGLOBIN		14.7	13.0 - 17.0 g/dl	
PCV/HCT		43.0	40 - 50 % 36 - 46 %	
MCV		82	83 - 101 fl 83 - 101 fl	
MCH		28.2	27 - 32 pg	
MCHC		34.3	31.5 - 34.5 g/dL	
RDW(cv)		12.9	11.6 - 14.0 %	
PLATELETS				
PLATELET COUNT	Blood	170	150 - 400 $10^3/\mu\text{L}$	
MPV		9.2	7.5 - 11.5 fl	
WBC				
TC (TOTAL LEUCOCYTE COUNT)	Blood	7.9	4.0 - 11.0 $10^3/\mu\text{l}$	
DIFFERENTIAL COUNT				
NEUTROPHILS	Blood	58	40 - 80 %	
LYMPHOCYTES		27	20 - 40 %	
MONOCYTES		06	02 - 10 %	
EOSINOPHILS		09	00 - 06 %	
BASOPHILS		00	00 - 01 %	
ESR	CITRATED BLOOD	03	0 - 10 mm/1st hour	WESTERGREN`S METHOD

*** End Of Report ***





DEPARTMENT OF LABORATORY

NAVI MUMBAI

Patient Name : Mr. RAMESH GUGULOTH **Age / Gender** : 32Y(s)/Male
Bill No/ UMR No : NMBC63437/NMU0048883 **Referred By** : Dr. DMO
Received Dt : 23-Mar-24 11:19 am **Report Date** : 23-Mar-24 03:59 pm

FINAL REPORT

<u>Parameter</u>	<u>Specimen</u>	<u>Result Values</u>	<u>Biological Reference</u>	<u>Method</u>
FBS (FASTING BLOOD GLUCOSE WITH URINE GLUCOSE)				
FASTING BLOOD GLUCOSE		98	Normal Range : 70 - 99 mg/dL	Hexokinase
FASTING URINE SUGAR		NIL		
PLBS (POST LUNCH BLOOD SUGAR WITH URINE SUGAR)				
PLBS (POST LUNCH BLOOD GLUCOSE)		87	110 - 180 mg/dL	Hexokinase
URINE SUGAR		NIL		Dipstick

*** End Of Report ***

Lab Incharge

Dr. VISHAL MEHROTRA, MD Pathology
Head, Laboratory Services

Verified By : : 022633

Test results related only to the item tested.

No part of the report can be reproduced without written permission of the laboratory.





DEPARTMENT OF LABORATORY

NAVI MUMBAI

Patient Name : Mr. RAMESH GUGULOTH	Age / Gender : 32Y(s)/Male
Bill No/ UMR No : NMBC63437/NMU0048883	Referred By : Dr. DMO
Received Dt : 23-Mar-24 11:19 am	Report Date : 25-Mar-24 10:47 am

FINAL REPORT

<u>Parameters</u>	<u>Specimen</u>	<u>Result</u>	<u>Biological Reference Intervals</u>	<u>Method</u>
T3,T4 AND TSH				
T3	Serum	142.9	70 - 204 ng/dL	Method : ECLIA
T4		8.42	5.1 - 14.1 ug/dL	Method : ECLIA
TSH (THYROID STIMULATING HORMONE)		1.98	0.270 - 4.20 uIU/mL	Method : ECLIA
SERUM CREATININE				
CREATININE		1.03	0.8 - 1.3 mg/dl	Method : jaffe
BUN / CREATININE RATIO				
BUN (Blood Urea Nitrogen.)		9	7.0 - 21.0 mg/dL	Calculated
SERUM CREATININE		1.03	0.8 - 1.3 mg/dL	
BUN / CREATININE RATIO		8.7	10 - 20	
LFT(LIVER FUNCTION TEST)				
TOTAL BILIRUBIN		1.5	< 1.2 mg/dL	Method : Diazo Method
DIRECT BILIRUBIN		0.4	<= 0.20 mg/dL	Method: Diazo Method
INDIRECT BILIRUBIN		1.1	<= 1.0 mg/dL	
SGPT (ALT)		22	<= 41 U/L	Method : UV without P5P
SGOT (AST)		19	<= 40 U/L	Method : UV without P5P
ALKALINE PHOSPHATASE (ALP)		73	40 - 129 U/L 35 - 105 U/L	Method : PNPP, AMP Buffer - IFCC Ref.
TOTAL PROTEINS		7.8	6.0 - 8.0 g/dL	Method : Biuret method
SERUM ALBUMIN		5.1	3.5 - 5.2 g/dL	Method : Bromcresol Green (BCG)
GLOBULINS		2.7	2.5 - 3.5 g/dL	
A/G RATIO		1.89	1.2 - 2.5	
GAMMA GLUTAMYL TRANSFERASE (GGT)		40	10 - 71 U/L	Method : G-glutamyl-carboxy-nitr oanilide - IFCC Ref.
BUN(BLOOD UREA NITROGEN)				
BUN (Blood Urea Nitrogen.)		9	7.0 - 21.0 mg/dL	Calculated
TOTAL PROTEIN				
TOTAL PROTEINS		7.8	6.0 - 8.0 g/dL	Method : Biuret method
LIPID PROFILE				





MEDICOVER HOSPITALS

DEPARTMENT OF LABORATORY

NAVI MUMBAI

Patient Name : Mr. RAMESH GUGULOTH	Age / Gender : 32Y(s)/Male
Bill No/ UMR No : NMBC63437/NMU0048883	Referred By : Dr. DMO
Received Dt : 23-Mar-24 11:19 am	Report Date : 25-Mar-24 10:47 am

<u>Parameters</u>	<u>Specimen</u>	<u>Result</u>	<u>Biological Reference In</u>	<u>Method</u>
TOTAL CHOLESTEROL		150	Desirable : : < 200 mg/dL Borderline High : : 200 - 239 mg/dL High risk : > 240 mg/dL	METHOD : Enzymatic colorimetric
HDL CHOLESTEROL		29	Low : : < 40 mg/dL High : : > 60 mg/dL	Homogeneous enzymatic colorimetric
LDL CHOLESTEROL		82	Optimal : - < 100 mg/dL Near Optimal : 100 - 129 mg/dL Borderline High : 130 - 159 mg/dL High : 160 - 189 mg/dL Very High : - > 190 mg/dL	Direct-Enzymatic colorimetric
VLDL		47		
SERUM TRYGLYCERIDES		236	< 150 mg/dL Borderline High : 150 - 199 mg/dL High : 200 - 499 mg/dL	METHOD: Enzymatic colorimetric
CHO/HDL RATIO		5.17	Normal : - < 3.5 High Risk : - > 5.0	
LDL/HDL RATIO		2.83		
SERUM URIC ACID		5.8	3.4 - 7.0 mg/dL	uricase
HBA1C (GLYCOSYLATED HAEMOGLOBIN)				
HBA1C		5.6	< 5.7 Normal Prediabetic 5.7 - 6.4 & >=6.5 Diabetic %	TINIA
MPG(Mean Plasma Glucose)		114	Excellent Control : 90 - 120 mg/dL Good Control : 121 - 150 mg/dL	

*** End Of Report ***

Lab Incharge

Dr. VISHAL MEHROTRA, MD Pathology
Head, Laboratory Services

Verified By : : 026560

Test results related only to the item tested.

No part of the report can be reproduced without written permission of the laboratory.



Patient ID:	NMU0048883	Patient Name:	RAMESH GUGULOTH
Age:	32 Years	Sex:	M
Accession Number:	NMBC63437	Modality:	DX
Referring Physician:	DR.DMO	Study:	CHEST
Study Date:	23-Mar-2024		

X RAY CHEST PA VIEW

Both lungs are clear.

The frontal cardiac dimensions are normal.

The pleural spaces are clear.

Both hilar shadows are normal in position and density.

No diaphragmatic abnormality is seen.

The soft tissues and bony thorax are normal.

Impression:

No significant abnormality is seen.

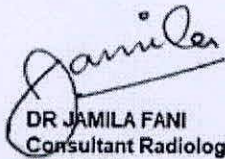

DR. JAMILA FANI
Consultant Radiologist
MBBS, MD

Date: 25-Mar-2024 17:56:04

Patient ID:	NMU0048883	Patient Name:	RAMESH GULGULOTH
Age:	32 Years	Sex:	M
Accession Number:	NMBC63437	Modality:	US
Referring Physician:	DR.DMO	Study:	USG ABDOMEN WHOLE
Study Date:	23-Mar-2024	Study Time:	13:47:42

USG ABDOMEN & PELVIS

The Liver is normal in size (13.9 cm) and shows normal echotexture. No focal lesion is seen. The Hepatic veins appear normal. There is no IHBR dilatation. The portal vein appears normal.

The gall bladder is physiologically distended with normal wall thickness. There is no evidence of gallstones. C.B.D. is of normal caliber.

The Pancreas is normal in size and echotexture.

The spleen is normal size (10.6 cm). No focal lesion is seen.

The Right Kidney measures 10.1 x 3.8 cm

The Left Kidney measures 10 x 4 cm

Both kidneys are normal in size, shape and echotexture. They show normal cortical echogenicity with maintained cortico-medullary distinction.

There is no evidence of a calculus, hydronephrosis, or hydroureter.

The Urinary bladder is adequately distended and shows normal wall thickness. No evidence of any intraluminal mass or calculi.

The Prostate gland is normal in size and echotexture. It measures 15 gms.

Visualised bowel loops are unremarkable.

There is no evidence of significant lymphadenopathy.

No ascitis is seen.

IMPRESSION:

No significant abnormality is seen.

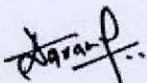

DR. ANUPKUMAR AGRAWAL
Consultant & HOD Radiology
MBBS, MD

Date: 23-Mar-2024 15:03:11

HC48883
32 Years

RAESH GUGULOTH
Male

3/23/2024 2:34:27 PM

Rate 106 . Sinus tachycardia.....rate> 99

PR 140
QRSD 76
QT 310
QTc 412

--AXIS--
P 37
QRS 35
T 24

- OTHERWISE NORMAL ECG -

12 Lead; Standard Placement

Unconfirmed Diagnosis

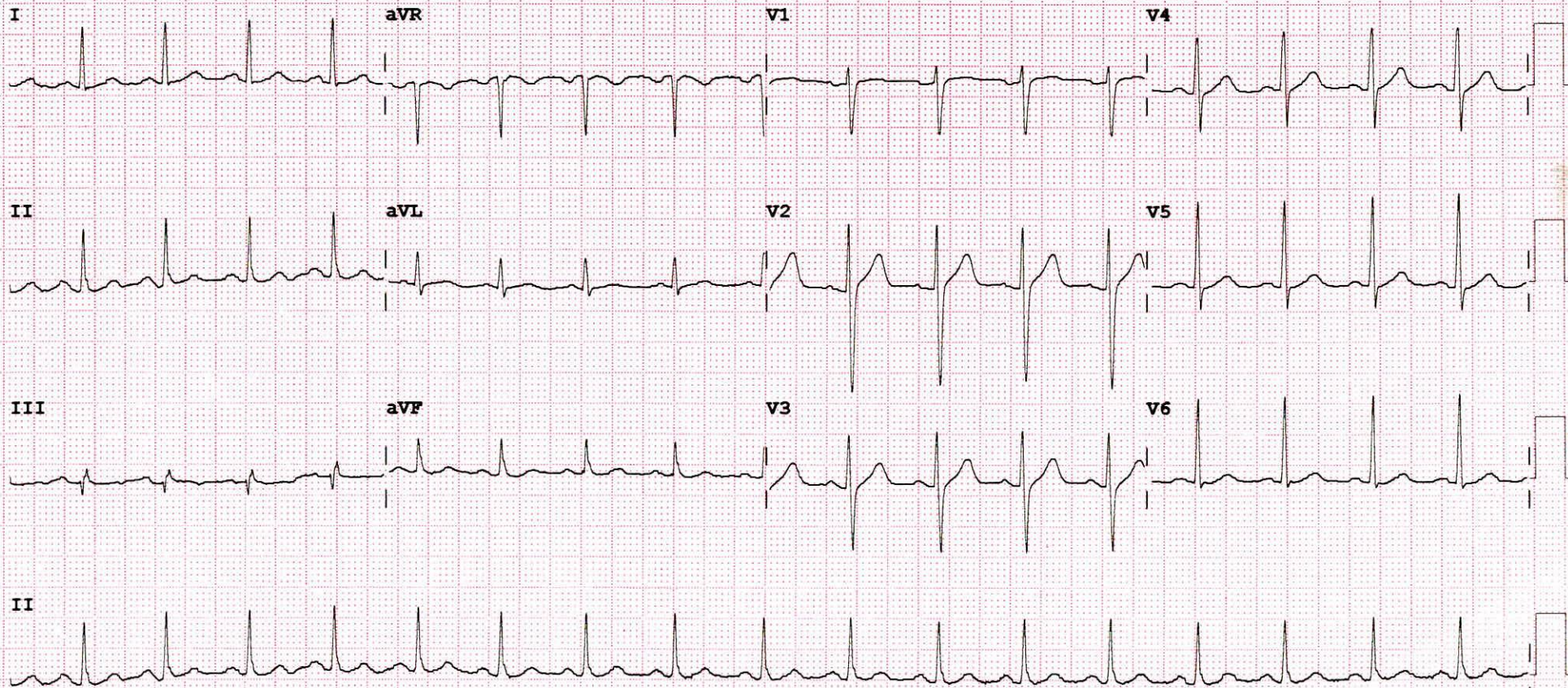

Device:

Speed: 25 mm/sec

Limb: 10 mm/mV

Chest: 10.0 mm/mV

F 60~ 0.15-100 Hz

100B CL

P?



DEPARTMENT OF OPHTHALMOLOGY

MEDICOVER HOSPITALS

DATE: 23/3/24

PATIENT NAME: रमेश रामेश गुगुलोठ AGE / SEX : 32 M NAVI MUMBAI

UMR NO : NRM0048883

	RE	LE
VA (DISTANCE)	6/6p	6/6(B)
VA(NEAR)	N6	N6
COLOUR VISION	Normal	Normal

		SPHERE	CYLINDER	AXIS	VA
MRx	O D	-0.50	_____		6/6
	O S	-0.25	_____		6/6

HISTORY :

NO H/O DM, HTN, thyroid H/O using spectacles
NO H/O ocular trauma, Allergies.

OCULAR FINDINGS :

(BE) - Ant seg WNL
(undilated) Disc 0.4
0.3

ADVICE:

Zivifresh 17m x 1 month

AS
CDR. ANUSREE VANWAT





MEDICOVER
HOSPITALS

NAVI MUMBAI

Ramesh.

S/B:- Dr. Mandira Kamble.

O/E:- Stain^d calculus^d

Spacing = 

Advice:- oral prophylaxis -

ortho treatment

M/Kamble

Dr Mandira Sushil Kamble

MDS In Conservative Dentistry And Endodontics

Reg. No. A-43282

8850698203 .



MEDICAL HEALTH CHECK- UP ASSESMENT FORM

NAME : Mr / Mrs Ranesh Guguloth DATE: 23/3/24

AGE : 32 yrs

SEX: Male/ Female
 Male

NMU: NMU000 48883

DOCTOR'S NAME:

Health Package

TEMP :	<u>97.2</u>	° f	BP :	<u>150/94</u>	mmH
PULSE :	<u>110</u>	b/m	HEIGHT :	<u>165</u>	cm
RR :	<u>20</u>	b/m	WEIGHT :	<u>71</u>	kg
SPO2 :	<u>98</u>	%	HGT:	<u>—</u>	

REMARK: