

11/03/1967

भारत सरकार
GOVERNMENT OF INDIA



नाम / Name
Lal Chand Saini

जन्म वर्ष / Year of Birth : 1967
पुरुष / Male

3859 4989 0818



आधार - आम आदमी का अधिकार

भारतीय विशिष्ट पहचान प्राधिकरण
UNIQUE IDENTIFICATION AUTHORITY OF INDIA



पता : S/O राम कुमार सैनी, हृन्पी
हार्पर्स भवन, गुड्डा रोड विज्ञान नगर, चार
गुड्डा फाटक, जून्जुनु, राजस्थान,
333001

Address: S/O Ram Kumar Saini,
happy hearts bhawan, gudha
road vijyan nagar, near gudha
fatak, Jhunjhunun, Jhunjhunu,
Rajasthan, 333001

1847
1800 186 1847

help@uidai.gov.in

www.uidai.gov.in

P.O. Box No. 1847,
Bengaluru 560 001

L. Saini
952966795

[Signature]
Rajasthani Diagnostic &
Medical Research Centre
Jhunjhunu

Mr Sarani Lal Chand -
 Patient ID: BOBE1436Z

Date of birth: 11.03.1967
 Gender: Male
 Height: [blank]
 Weight: [blank]
 Ethnicity: [blank]
 Paternal: [blank]
 Maternal: [blank]

Visit ID: [blank]
 Room: [blank]
 Medication: [blank]
 Order ID: [blank]
 Ord. prov: [blank]
 Ord. prot: [blank]

HR: 75 bpm
 F axis: 21
 QRS axis: 4
 T axis: 19
 RR: 804 ms
 PR: 156 ms
 QRS: 84 ms
 QT: 368 ms
 QTcB: 406 ms

09.03.2024 10:56:09
 Standard 12-Lead

Rajasthan Diagnostic & MR Centre
 B-110 Subhash Marg, Indira Nagar, Mandawa Road
 Jaipur (Raj.)

Indication:
 Remark:

Otherwise normal

Sinus rhythm
 Leftward electrical axis
 Otherwise normal ECG
 Uncommented report

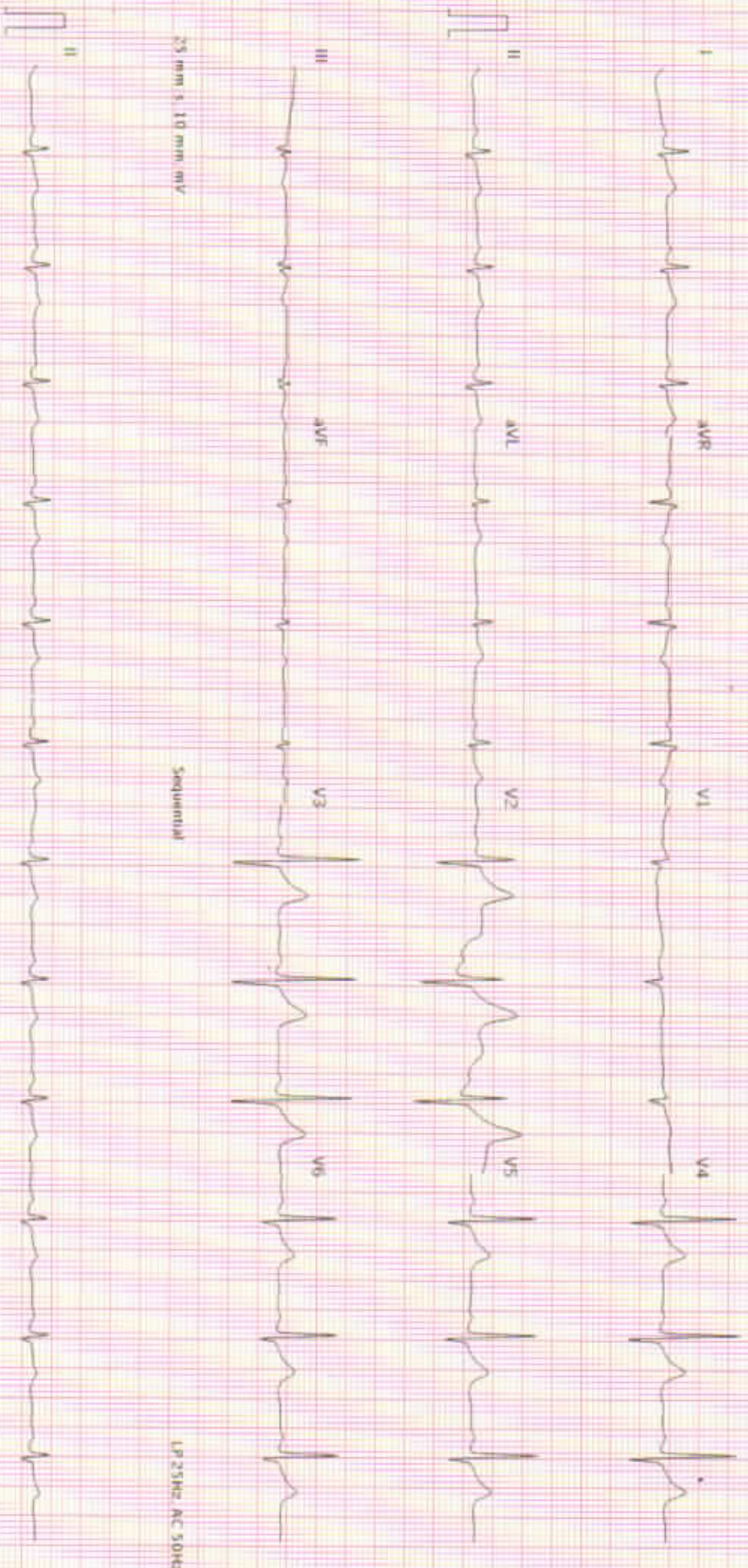

25 mm/s, 10 mm/mV

Sequential

LP 25Hz, AC 50Hz

25 mm/s, 10 mm/mV

LP 25Hz, AC 50Hz





RAJSTHANI DIAGNOSTIC & MR CENTRE

FULLY COMPUTERISED PATHOLOGY LABORATORY

MRI

CT SCAN

TMT

SONOGRAPHY

X-RAY

ECG

MAMOGRAPHY

NAME	LAL CHAND SAINI	AGE-	SEX: M
REF/BY:	BOB HEALTH CHECHUP	DATE	9-Mar-24

ULTRASONOGRAPHY WHOLE ABDOMEN

Liver: is normal in size, shape and echotexture. No focal mass seen. Portal vein and hepatic veins are normal in diameter. Common bile duct is prominent 9 mm in diameter with minimal central IHBRD, distal most CBD is obscured.

Gall bladder: is h/o cholecystectomy, GB fossa is normal.

Pancreas: is normal in size, shape and echotexture. No focal mass or lesion is detected, Pancreatic duct is not dilated.

Rt. Kidney: is normal in size, shape, position and echotexture. Corticomedullary differentiation is well maintained. No evidence of definite calculus/ hydronephrosis is seen.

Lt. Kidney: is normal in size, shape, position and echotexture. Corticomedullary differentiation is well maintained. No evidence of definite calculus/ hydronephrosis is seen.

Spleen: is normal in size, regular in shape and echo texture. No focal lesion is seen. Splenic vessels are normal.

Urinary Bladder: is well distended. Outline of bladder is regular. Wall thickness is normal. No focal mass is seen. No echogenic shadow suggestive of calculus is seen.

Prostate: is enlarged in size 34 gm, regular in shape and outline. Capsule is intact.

No evidence of ascites is seen. No significant Lymphadenopathy is seen. No obvious bowel pathology is seen. Retroperitoneum including aorta, IVC are unremarkable.

IMPRESSION:

- ❖ Prominent CBD as described-?etiology(no significant interval change compared to prior report dated 12/12/2023).
- ❖ Prostatomegaly.

Advised: ERCP, clinicopathological correlation

DR. ANUSHA MAHALAWAT
MD RADIODIAGNOSIS

Dr. Anusha Mahalawat
MD (Radiodiagnosis)
(RMC. 38742/25457)



THIS REPORT IS NOT VALID FOR MEDICO LEGAL PURPOSE





Hematology Analysis Report

First Name: LALCHAND SAINI
 Last Name: Sample Type:
 Gender: Male Department:
 Age: 56 Year Med Rec. No.:

Sample ID: 7
 Test Time: 09/03/2024 10:05
 Diagnosis:

Parameter	Result	Ref. Range	Unit
1 WBC	5.65	4.00-10.00	10 ³ /uL
2 Neu%	64.1	50.0-70.0	%
3 Lym%	24.9	20.0-40.0	%
4 Mon%	6.5	3.0-12.0	%
5 Eos%	3.7	0.5-5.0	%
6 Bas%	0.8	0.0-1.0	%
7 Neu#	3.81	2.00-7.00	10 ³ /uL
8 Lym#	1.41	0.80-4.00	10 ³ /uL
9 Mon#	0.37	0.12-1.20	10 ³ /uL
10 Eos#	0.21	0.02-0.50	10 ³ /uL
11 Bas#	0.05	0.00-0.10	10 ³ /uL
12 RBC	4.94	4.00-5.50	10 ⁶ /uL
13 HGB	12.3	12.0-16.0	g/dL
14 HCT	42.3	40.0-54.0	%
15 MCV	85.7	80.0-100.0	fL
16 MCH	24.8	27.0-34.0	pg
17 MCHC	28.9	32.0-36.0	g/dL
18 RDW-CV	13.0	11.0-16.0	%
19 RDW-SD	45.8	35.0-56.0	fL
20 PLT	217	100-300	10 ³ /uL
21 MPV	7.4	6.5-12.0	fL
22 PDW	8.6	9.0-17.0	fL
23 PCT	0.160	0.108-0.282	%
24 P-LCR	17.6	11.0-45.0	%
25 P-LCC	38	30-90	10 ³ /uL

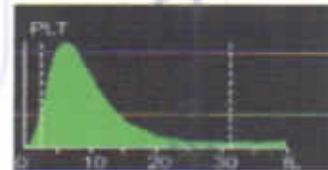
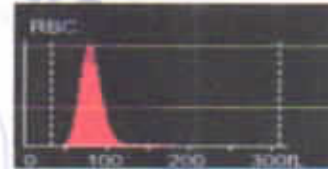

Mamta Khuteta
 Dr. Mamta Khuteta
 M.D. (Path.)
 RMC No. 4720/16260

Submitter: Operator: admin Approver:
 Draw Time: 09/03/2024 10:05 Received Time: 09/03/2024 10:05 Validated Time:
 Report Time: 09/03/2024 15:12 Remarks:

*The Report is responsible for this sample only. If you have any questions, please contact us in 24 hours



अपरातकालीन सेवाएं

THIS REPORT IS NOT VALID FOR MEDICO LEGAL PURPOSE





Reg. No. : 51/PNDT/CMHO/JJN/2020

RAJASTHANI DIAGNOSTIC & MEDICAL RESEARCH CENTRE

Fully Computerised Pathology Laboratory

MRI

CT SCAN

TMT

SONOGRAPHY

X-RAY

ECG

MEMOGRAPHY



Patient Name: **LALCHAND SAINI**
 Sr. No. : 3234
 Patient ID No.: 3046
 Gender : **MALE**
 Ref. By Dr : **MEDI-WHEEL HEALTH CHECKUP**



Registered on : 09-03-2024 11:07 AM
 Collected On : 09-03-2024 11:07 AM
 Received On : 09-03-2024 11:07 AM
 Reported On : 09-03-2024 03:14 PM
 Bar Code 
 LIS Number 2 9 8 4

HAEMATOLOGY

Test Name	Observed Values	Units	Reference Intervals
ESR (Erythrocyte Sedimentation Rate)	H 25	mm/hr	20
BLOOD GROUPING (ABO & Rh)	B+ Positive		

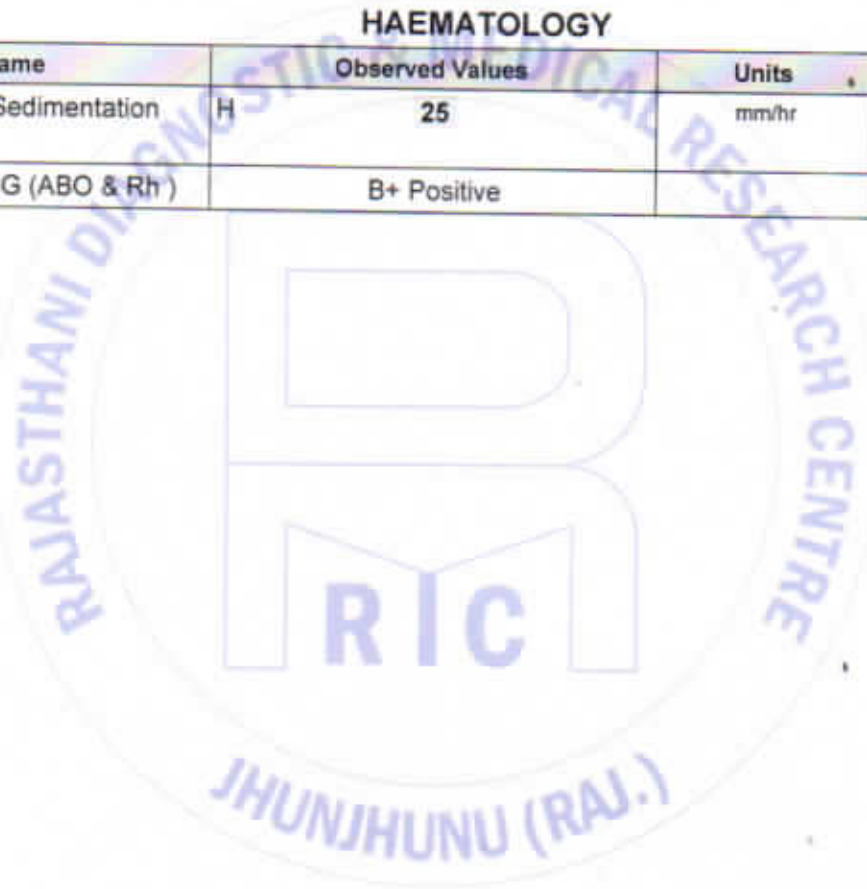

Ashish Sethi
 24 Dr. Ashish Sethi
 Consultant Biochemist

Kamla Khushi
 Dr. Kamla Khushi
 M.D. (Path.)
 DMC No. : 4730715

THIS REPORT IS NOT VALID FOR MEDICO LEGAL PURPOSE

आपराधिककारीन सेवक

TECHNOLOGIST

PATHOLOGIST

B-110, Subhash Marg, Indira Nagar, Jhunjhunu (Raj.) Ph. No. : 1592-294977

T&C : * This Reports is Not Valid For Medico Legal Purposes. * Identification and name of person is not our responsibility.

* No part of this report should be reproduced for any purpose. * Interpret result after considering Age,sex effect of drug and other relevant factor.



MRI

CT SCAN

TMT

SONOGRAPHY

X-RAY

ECG

MEMOGRAPHY

Patient Name: **LALCHAND SAINI**
 Sr. No. : **3234**
 Patient ID No.: **3046**
 Gender : **MALE**
 Ref. By Dr : **MEDI-WHEEL HEALTH CHECKUP**



Registered on : **09-03-2024 11:07 AM**
 Collected On : **09-03-2024 11:07 AM**
 Received On : **09-03-2024 11:07 AM**
 Reported On : **09-03-2024 03:14 PM**
 Bar Code 
 LIS Number 2 9 8 4

HAEMATOLOGY**HbA1c(Glycosylated hemoglobin)**

Test Name	Observed Values	Units	Reference Intervals
HbA1c(Glycosylated hemoglobin)	5.80	%	< 6.50 Non-Diabetic 6.50 - 7.00 Very Good Control 7.10 - 8.00 Adequate Control 8.10 - 9.00 Suboptimal Control 9.10 - 10.00 Diabetic Poor Control > 10.00 Very Poor Control
eAG (Estimated Average Glucose)	119.76	mg/dL	
eAG (Estimated Average Glucose)	6.65	mmol/L	

Method : Fluorescence Immunoassay Technology

Sample Type : EDTA Blood

Test Performed by:-

Fully Automated (EM 200) ERBA MANNHEIM.

Remarks :

Glycosylated Hemoglobin Testing is Recommended for both (a) Checking Blood Sugar Control in People who might be Pre-Diabetic. (b) Monitoring Blood Sugar Control in patients in more elevated levels, termed Diabetes Mellitus. The American Diabetic Association suggests that the Glycosylated Hemoglobin Test be Performed atleast Two Times in Year in Patients with Diabetes that are meeting Treatment Goals (and That have stable glycemic Control) and Quarterly in Patients with Diabetes whos therapy has changed or that are not meeting Glycemic Goals.

Glycosylated Hemoglobin measurement is not appropriate where there has been change in diet or Treatment within 6 Weeks. Hence people with recent Blood Loss, Hemolytic Anemia, or Genetic Differences in the Hemoglobin Molecule (Hemoglobinopathy) such as Sickle-cell Disease and other Conditions, as well as those that have donated Blood recently, are not suitable for this Test.

BIO-CHEMISTRY

Test Name	Observed Values	Units	Reference Intervals
Glucose Fasting (Method GOD-POD)	H 135.00	mg/dL	Glucose Fasting Cord: 45-96 New born, 1d: 40 -60 New born, >1d: 50-80 Child: 60-100 Adult: 74-100 >60 Y: 82-115 >90 Y: 75-121

 Dr. Anish Sethi
 Consultant Biochemist

 Dr. Manoj Kumar
 M.D (Path.)
 GMC No. : 4720/15

THIS REPORT IS NOT VALID FOR MEDICO LEGAL PUPOSE

TECHNOLOGIST

PATHOLOGIST

T&C : * This Reports is Not Valid For Medico Legal Purposes. * Identification and name of person is not our responsibility.

* No part of this report should be reproduced for any purpose. * Interpret result after considering Age,sex effect of drug and other relevant factor.



MRI

CT SCAN

TMT

SONOGRAPHY

X-RAY

ECG

MEMOGRAPHY

MC - 5348

Patient Name: **LALCHAND SAINI**
 Sr. No. : **3234**
 Patient ID No.: **3046**
 Gender : **MALE**
 Ref. By Dr : **MEDI-WHEEL HEALTH CHECKUP**



Registered on : **09-03-2024 11:07 AM**
 Collected On : **09-03-2024 11:07 AM**
 Received On : **09-03-2024 11:07 AM**
 Reported On : **09-03-2024 03:14 PM**
 Bar Code 
 LIS Number 2 9 6 4

BIO-CHEMISTRY
KIDNEY FUNCTION TEST

Test Name	Observed Values	Units	Reference Intervals
Blood Urea (Method: Urease-GLDH)	26.00	mg/dL	Adults Women < 50 years : 13-40 Women > 50 years : 21-43 Men < 50 years : 19-45 Men > 50 years : 18-55 Children 1-3 years : 11-36 4-13 years : 15-36 13-19 years : 18-45
Creatinine (Method: Enzymatic Creatinase)	0.90	mg/dL	0.6-1.30
Calcium	9.88	mg/dL	8.5-11
Uric Acid (Method: Uricase-POD)	5.87	mg/dL	2.4-7.2

Test Name	Observed Values	Units	Reference Intervals
Gamma glutamyl transferase (GGT)	23.01	IU/L	15.0-85.0



Dr. Anshu Sethi
 Consultant Biochemist

TECHNOLOGIST



Dr. Manish Khosla
 M.D. (Path.)
 WMC No. : 4720/25



PATHOLOGIST

THIS REPORT IS NOT VALID FOR MEDICO LEGAL PURPOSE

T&C : * This Report is Not Valid For Medico Legal Purposes. Identification and name of person is not our responsibility.
 B-110, Subhash Marg, Indira Nagar, Jhunjhunu (Raj.) Ph. No. : 1592-294977

* No part of this report should be reproduced for any purpose. * Interpret result after considering Age, sex effect of drug and other relevant factor.



Reg. No. : 51/PNDT/CMHO/JJN/2020

RAJASTHANI DIAGNOSTIC & MEDICAL RESEARCH CENTRE

Fully Computerised Pathology Laboratory

MRI

CT SCAN

TMT

SONOGRAPHY

X-RAY

ECG

MEMOGRAPHY



Patient Name: **LALCHAND SAINI**
 Sr. No. : 3234
 Patient ID No.: 3046
 Gender : MALE
 Ref. By Dr : MEDI-WHEEL HEALTH CHECKUP



Registered on : 09-03-2024 11:07 AM
 Collected On : 09-03-2024 11:07 AM
 Received On : 09-03-2024 11:07 AM
 Reported On : 09-03-2024 03:14 PM
 Bar Code 
 LIS Number 2 9 5 4

BIO-CHEMISTRY Liver Function Test

Test Name	Observed Values	Units	Reference Intervals
SGOT/AST(Tech.:UV Kinetic)	25.00	U/L	5-40
SGPT/ALT(Tech.:UV Kinetic)	31.00	U/L	5-40
Bilirubin(Total) (Method: Diazo)	0.98	mg/dL	Adults: 0-2, Cord < 2 Newborns, premature 0-1 day :1-8, 1-2 days : 6-12, 3-5 days : 10-14 Newborns, full term 0-1 day: 2-6, 1-2 days : 6-10, 3-5 days : 4-8
Bilirubin(Direct)	0.22	mg/dL	0-0.3
Bilirubin(Indirect)	0.76	mg/dL	0.1-1.0
Total Protein (Method: BIURET Method)	7.01	g/dL	Adults : 6.4 - 8.3 Premature : 3.6 - 6.0 Newborn : 4.6 - 7.0 1 Week : 4.4 - 7.6 7-12 months : 5.1 - 7.3 1-2 Years : 5.6 - 7.5 > 2 Years : 6.0 - 8.0
Albumin(Tech.:BCG) (Method: BCG)	3.90	gm/dL	0-4 days:2.8-4.4 4d-14 yrs: 3.8-5.4 14y-18y : 3.2-4.5 Adults 20-60 yrs: 3.5-5.2 60-90 yrs: 3.2-4.6
Globulin(CALCULATION)	3.11	gm/dL	2.5-4.5
A/G Ratio(Tech.:Calculated)	1.25		1.2 - 2.5
Alkaline Phosphatase(Tech.:Pnp Amp Kinetic)	195.00	U/L	108-306

 Dr. Anshu Sethi
 Consultant Biochemist

 Dr. Namita Ghosh
 M.D. (Path)
 Path. No.: 4728/15

THIS REPORT IS NOT VALID FOR MEDICO LEGAL PURPOSE

TECHNOLOGIST

PATHOLOGIST

T&C : * This Reports is Not Valid For Medico Legal Purposes. Identification and name of person is not our responsibility.
 B-110, Subhash Marg, Indira Nagar, Jhunjhunu (Raj.) Ph. No. : 1592-294977

* No part of this report should be reproduced for any purpose. * Interpret result after considering Age, sex effect of drug and other relevant factor.



Reg. No. : 51/PNDT/CMHO/JJN/2020

RAJASTHANI DIAGNOSTIC & MEDICAL RESEARCH CENTRE

Fully Computerised Pathology Laboratory

MRI

CT SCAN

TMT

SONOGRAPHY

X-RAY

ECG

MEMOGRAPHY



Patient Name: **LALCHAND SAINI**
Sr. No. : **3234**
Patient ID No.: **3046**
Gender : **MALE**
Ref. By Dr : **MEDI-WHEEL HEALTH CHECKUP**



Registered on : **09-03-2024 11:07 AM**
Collected On : **09-03-2024 11:07 AM**
Received On : **09-03-2024 11:07 AM**
Reported On : **09-03-2024 03:14 PM**
Bar Code 
LIS Number **2 9 0 4**

BIO-CHEMISTRY LIPID PROFILE

Test Name	Observed Values	Units	Reference Intervals
Cholesterol (Method : CHOD-PAP)	187.00	mg/dL	Adults- Desirable: <200 Borderline: 200-239 High: >239 Children- Desirable: <170 Borderline: 170-199 High: >199
HDL Cholesterol	46.89	mg/dL	35-65
Triglycerides (Method : GPO)	132.00	mg/dL	Recommended triglycerides levels for adults: Normal: <161 High: 161-199 Hypertriglyceridemic: 200-499 Very high:>499
LDL Cholesterol	113.71	mg/dL	10-150
VLDL Cholesterol	26.40	mg/dL	0-40

24 Dr. Anshu Sethi
Consultant Biochemist

आपका स्वास्थ्य हमारा धर्म है

TECHNOLOGIST

THIS REPORT IS NOT VALID FOR MEDICO LEGAL PURPOSE

Dr. Namita Choudhary
M.D. (Path.)
TEC No. : 4725/24



PATHOLOGIST

8-110, Subhash Marg, Indira Nagar, Jhunjhunu (Raj.) Ph. No. : 1592-294977
T&C : * This Reports is Not Valid For Medico Legal Purposes. * Identification and name of person is not our responsibility.
* No part of this report should be reproduced for any purpose. * Interpret result after considering Age,sex effect of drug and other relevant factor.



Patient Name: **LALCHAND SAINI**
 Sr. No. : **3234**
 Patient ID No.: **3046**
 Gender : **MALE**
 Ref. By Dr : **MEDI-WHEEL HEALTH CHECKUP**



Registered on : **09-03-2024 11:07 AM**
 Collected On : **09-03-2024 11:07 AM**
 Received On : **09-03-2024 11:07 AM**
 Reported On : **09-03-2024 03:14 PM**
 Bar Code 
 LIS Number **2 8 6 4**

THYROID HORMONES
T3,T4,TSH (THYROID PROFILE)

Test Name	Observed Values	Units	Reference Intervals
T3 (Total Triiodothyronine)	0.90	ng/ML	0.5 - 1.5 ng/ML
T4 (Total Thyroxine)	8.52	µg/dL	4.60-12.50 µg/dL
TSH (Thyroid Stimulating Hormone)	1.01	µIU/mL	0.35 -- 5.50 µIU/mL

Sample Type : **Serum**

Test Performed by:-

Fully Automated Chemi Luminescent Immuno Assay (**ARCHITECT- I1000 PLUS**) Abbott USA

Remarks :

Primary malfunction of the Thyroid gland may result in excessive (hyper) or Low (hypo) release of T3 or T4. In addition, as TSH directly affect thyroid function, malfunction of the pituitary or the hypothalamus influences the thyroid gland activity.

Disease in any portion of the thyroid-pituitary-hypothalamus system may influence the level of T3 and T4 in the blood, in Primary Hypothyroidism, TSH levels are significantly elevated, while in secondary and tertiary hypothyroidism, TSH levels may be low. In addition, in Euthyroid sick syndrome, multiple alterations in serum thyroid function test findings have been recognized.

JHUNJHUNU (RAJ.)



Anshu Sethi
 24
 Consultant Biochemist

Kamla Kishor
 Dr. Kamla Kishor
 M.D. (Path.)
 1502 No. : 473/25



THIS REPORT IS NOT VALID FOR MEDICO LEGAL PURPOSE

TECHNOLOGIST

PATHOLOGIST

T&C : * This Reports is Not Valid For Medico Legal Purposes. * Identification and name of person is not our responsibility.

* No part of this report should be reproduced for any purpose. * Interpret result after considering Age,sex effect of drug and other relevant factor.



MRI

CT SCAN

TMT

SONOGRAPHY

X-RAY

ECG

MEMOGRAPHY

MC - 5348

Patient Name: **LALCHAND SAINI**
 Sr. No. : **3234**
 Patient ID No.: **3046**
 Gender : **MALE**
 Ref. By Dr : **MEDI-WHEEL HEALTH CHECKUP**



Registered on : **09-03-2024 11:07 AM**
 Collected On : **09-03-2024 11:07 AM**
 Received On : **09-03-2024 11:07 AM**
 Reported On : **09-03-2024 03:14 PM**
 Bar Code 
 LIS Number 2 9 8 4

IMMUNOLOGY

Test Name	Observed Values	Units	Reference Intervals
PSA (Prostate-Specific Antigen)	1.14	ng/mL	NORMAL 0 - 4.00 Borderline 4 - 10 High More than 10.00

Method : **Fluorescence Immunoassay Technology**Sample Type : **Serum / Plasma / Whole Blood****Test Performed by:-**Fully Automated Chemi Luminescent Immuno Assay (**ARCHITECT- i1000 PLUS**) **Abbott USA****SUMMARY:-**

PSA is localized in the cytoplasm of prostatic ductal epithelium and in secretions of the ductal lumina. Because PSA is a secretory protein of the prostate, it can be recovered and purified both from prostatic tissue and from seminal plasma. PSA has been found to be primarily associated with prostate tissue, and elevated serum PSA has been found in patients with prostate cancer, benign prostatic hypertrophy, and inflammatory conditions. Serum PSA alone is not suitable as a screen for prostate cancer because elevated PSA concentrations are also observed in patients with benign prostatic hypertrophy (BPH), nor is it recommended as a guide in disease staging. The combination of PSA measurement and rectal examination with ultrasonography in the event of abnormal findings may provide a better method of detecting prostate cancer than rectal examination alone. PSA determinations can be useful in detecting metastatic or persistent disease in patients following surgical or medical treatment of prostate cancer.

JHUNJHUNU (RAJ.)



24 Anshu Sethi
 Consultant Biochemist

TECHNOLOGIST

THIS REPORT IS NOT VALID FOR MEDICO LEGAL PURPOSE

Kamini Bhatia
 Dr. Kamini Bhatia
 M.D (Path.)
 BMC No. : 4720/15



PATHOLOGIST

T&C : * This Report is Not Valid For Medico Legal Purposes. Identification and name of person is not our responsibility.
 B-110, Subhash Marg, Indra Nagar, Jhunjhunu (Raj.) Ph. No. : 1592-294977

* No part of this report should be reproduced for any purpose. * Interpret result after considering Age, sex effect of drug and other relevant factor.



Reg. No. : 51/PNDT/CMHO/JJN/2020

RAJASTHANI DIAGNOSTIC & MEDICAL RESEARCH CENTRE

Fully Computerised Pathology Laboratory

MRI

CT SCAN

TMT

SONOGRAPHY

X-RAY

ECG

MEMOGRAPHY



Patient Name: **LALCHAND SAINI**
 Sr. No. : **3234**
 Patient ID No.: **3046**
 Gender : **MALE**
 Ref. By Dr : **MEDI-WHEEL HEALTH CHECKUP**



Registered on : **09-03-2024 11:07 AM**
 Collected On : **09-03-2024 11:07 AM**
 Received On : **09-03-2024 11:07 AM**
 Reported On : **09-03-2024 03:14 PM**
 Bar Code 
 LIS Number **2 9 6 4**

URINE EXAMINATION URINE COMPLETE

Test Name	Observed Values	Units	Reference Intervals
PHYSICAL			
Quantity		ml	
Colour	Yellow		
Appearance / Transparency	Clear		
Specific Gravity	1.020		
PH	6.0		4.5-6.5
CHEMICAL			
Reaction	Acidic		
Albumin	trace		
Urine Sugar	Nil		
MICROSCOPIC			
Red Blood Cells	Nil	/h.p.f.	
Pus Cells	3-5	/h.p.f.	
Epithelial Cells	1-2	/h.p.f.	
Crystals	Nil	/h.p.f.	
Casts	Nil	/h.p.f.	
Bactria	Nil	/h.p.f.	
Others	Nil	/h.p.f.	
Test Name	Observed Values	Units	Reference Intervals
URINE SUGAR FASTING	Nil		

<<< END OF REPORT >>>

>>> Results relate only to the sample as received. Kindly correlate with clinical condition. <<<

Note: This report is not valid for medico legal purposes.



24/5 Ashish Sethi
 Consultant Biochemist

अभियन्ता/संयोजक

TECHNOLOGIST

THIS REPORT IS NOT VALID FOR MEDICO LEGAL PURPOSE

Kamla Wadhwa

Dr. Kamla Wadhwa

M.D. (Path.)

DSC No. : 4720/93



PATHOLOGIST

8-110, Subhash Marg, Indira Nagar, Jhunjhunu (Raj.) Ph. No. : 1592-294977

T&C : * This Reports is Not Valid For Medico Legal Purposes. * Identification and name of person is not our responsibility.

* No part of this report should be reproduced for any purpose. * Interpret result after considering Age,sex effect of drug and other relevant factor.



Reg. No. : 51/PNDT/CMHO/JJN/2020

RAJASTHANI DIAGNOSTIC & MEDICAL RESEARCH CENTRE

Fully Computerised Pathology Laboratory

MRI

CT SCAN

TMT

SONOGRAPHY

X-RAY

ECG

MEMOGRAPHY



NAME : LALCHAND SAINI	AGE 56 /SEX M
REF.BY :BOB HEALTH CHECK UP	DATE: 09.03.2024

X-RAY CHEST PA

- Both lung fields appear normal in under view
- No e/o consolidation or cavitations is seen.
- Both costo-phrenic angles appear clear.
- Cardiac size is within normal limits.
- Both domes of diaphragm appear normal.
- Bony thoracic cage & soft tissue shadow appear normal.

IMPRESSION :- NORMAL X-RAY CHEST (PA)

DR. ANUSHA MAHALAWAT

MD (RADIODIAGNOSIS)

RMC -38742/25457

Dr. Anusha Mahalawat
MD (Radiodiagnosis)
(RMC. 38742/25457)



अभ्यासकालीन सेवासु

THIS REPORT IS NOT VALID FOR MEDICO LEGAL PURPOSE



B-110, Subhash Marg, Indira Nagar, Jhunjhunu (Raj.) Ph. No. : 1592-294977

Email:

Report



LAL CHAND SAINI / 56 Yrs / M / 160 Cms / 55 Kg
Date: 09 - 03 - 2024 Technician : MANOJ KUMAR Examined By:

Stage	Time	Duration	Speed(mph)	Elevation	METS	Rate	% THR	BP	RPP	PVC	Comments
Supine	00:28	0:28	00.0	00.0	01.0	110	67 %	130/84	143	00	
Standing	01:36	1:08	00.0	00.0	01.0	077	47 %	130/84	100	00	
HV	02:40	1:04	00.0	00.0	01.0	076	46 %	130/84	098	00	
Warm Up	03:43	1:03	00.0	00.0	01.0	075	46 %	130/84	097	00	
ExStart	04:47	1:04	01.0	00.0	01.0	091	55 %	132/84	120	00	
BRUCE Stage 1	07:47	3:00	01.7	10.0	04.7	112	68 %	134/84	150	00	
BRUCE Stage 2	10:47	3:00	02.5	12.0	07.1	129	79 %	136/86	175	00	
BRUCE Stage 3	13:47	3:00	03.4	14.0	10.2	146	89 %	140/90	204	00	
BRUCE Stage 4	16:47	3:00	04.2	16.0	13.5	158	96 %	150/98	237	00	
PeakEx	16:48	0:01	04.2	16.0	13.5	158	96 %	150/98	237	00	
Recovery	17:18	0:30	01.1	00.0	10.5	149	91 %	150/98	223	00	
Recovery	17:48	1:00	01.1	00.0	07.5	133	81 %	144/94	191	00	
Recovery	18:48	2:00	00.0	00.0	01.5	115	70 %	140/90	161	00	
Recovery	19:48	3:00	00.0	00.0	01.0	106	65 %	136/86	144	00	
Recovery	20:48	4:00	00.0	00.0	01.0	101	62 %	134/86	135	00	
Recovery	21:45	4:56	00.0	00.0	01.0	098	60 %	130/84	127	00	

REPORT :

Sample Name: Stress Test Graded Exercise Treadmill
 Description: Chest pain, Chest wall tenderness occurred with exercise.
 INDICATIONS: Chest pain.
 PROCEDURE DONE: Graded exercise treadmill stress test.
 STRESS ECG RESULTS: The initial HR was recorded as 75.0 bpm, and the maximum predicted Target Heart Rate 166.0. The BP increased at the time of generating report as 138.0/90.0 mmHg The Max Dep went upto 0.0. 0.0 Ectopic Beats were observed during the Test.
 The Test was completed because of Test Complete, Heart Rate Achieved.
 CONCLUSIONS:
 1. Stress test is negative for ischemia.

LAL CHAND SAINI / 56 Yrs / Male / 160 Cm / 55 Kg

6X2 Combine Medians + 1 Rhythm

BRUCE:Supine(0:29)



Date: 09 - 03 - 2024 METs : 1.0 HR : 110 Target HR : 67% of 164 BP : 130/84 Post J @80ms/Sec

ExTime: 00:00 Speed: 0.0 mph Grade : 00.00 % 25 mm/Sec: 1.0 Cm/mV

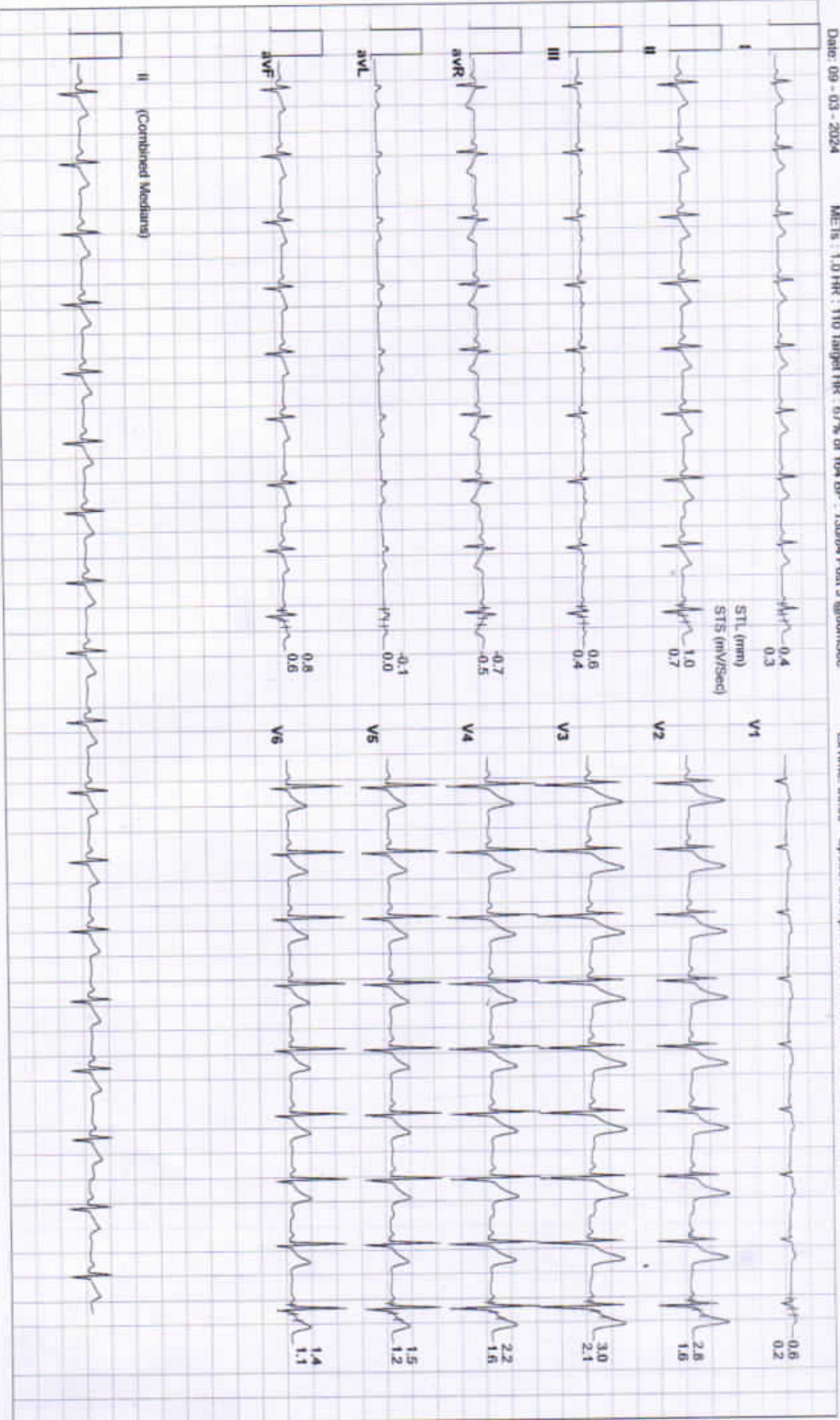

LAL CHAND SAINI / 56 Yrs / Male / 160 Cm / 55 Kg

6X2 Combine Medians + 1 Rhythm

BRUCE:Standing(1:09)



Date: 09 - 03 - 2024

MEts : 1.0 HR : 77 Target HR : 47% of 164 BP : 130/84 Post J @80mSec

ExTime: 00:00 Speed: 0.0 mph Grade : 00.00 % 25 mm/Sec. 1.0 Cm/mV

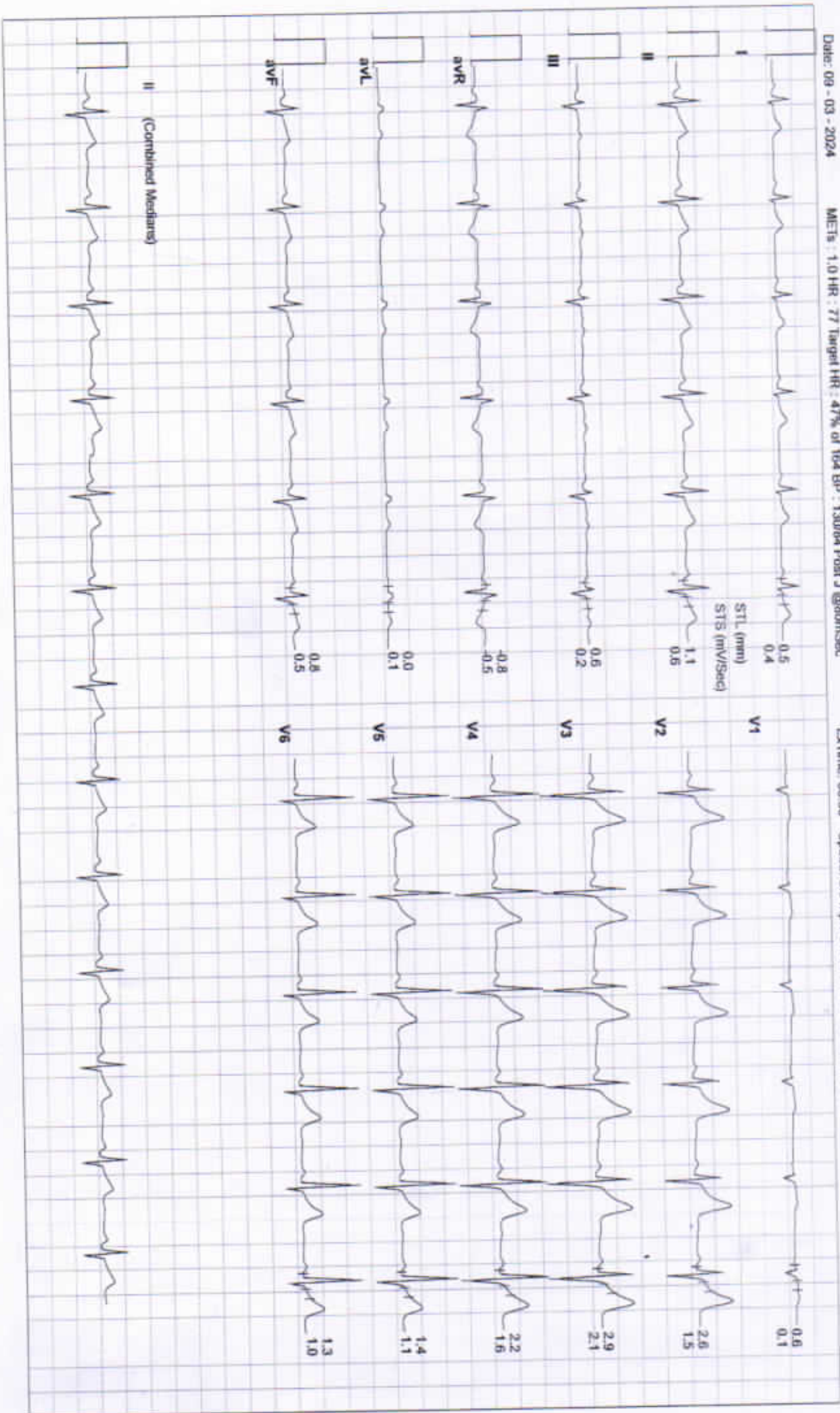

II (Combined Medians)

LAL CHAND SAINI / 56 Yrs / Male / 160 Cm / 55 Kg

6X2 Combine Medians + 1 Rhythm

BRUCE:HV(1:05)



Date: 09 - 03 - 2024 METS : 1.0 HR : 76 Target HR : 46% of 164 BP : 130/84 Post J @90mSec

ExTime: 00:00 Speed: 0.0 mph Grade : 00.00 % 25 mm/Sec- 1.0 Cm/mV

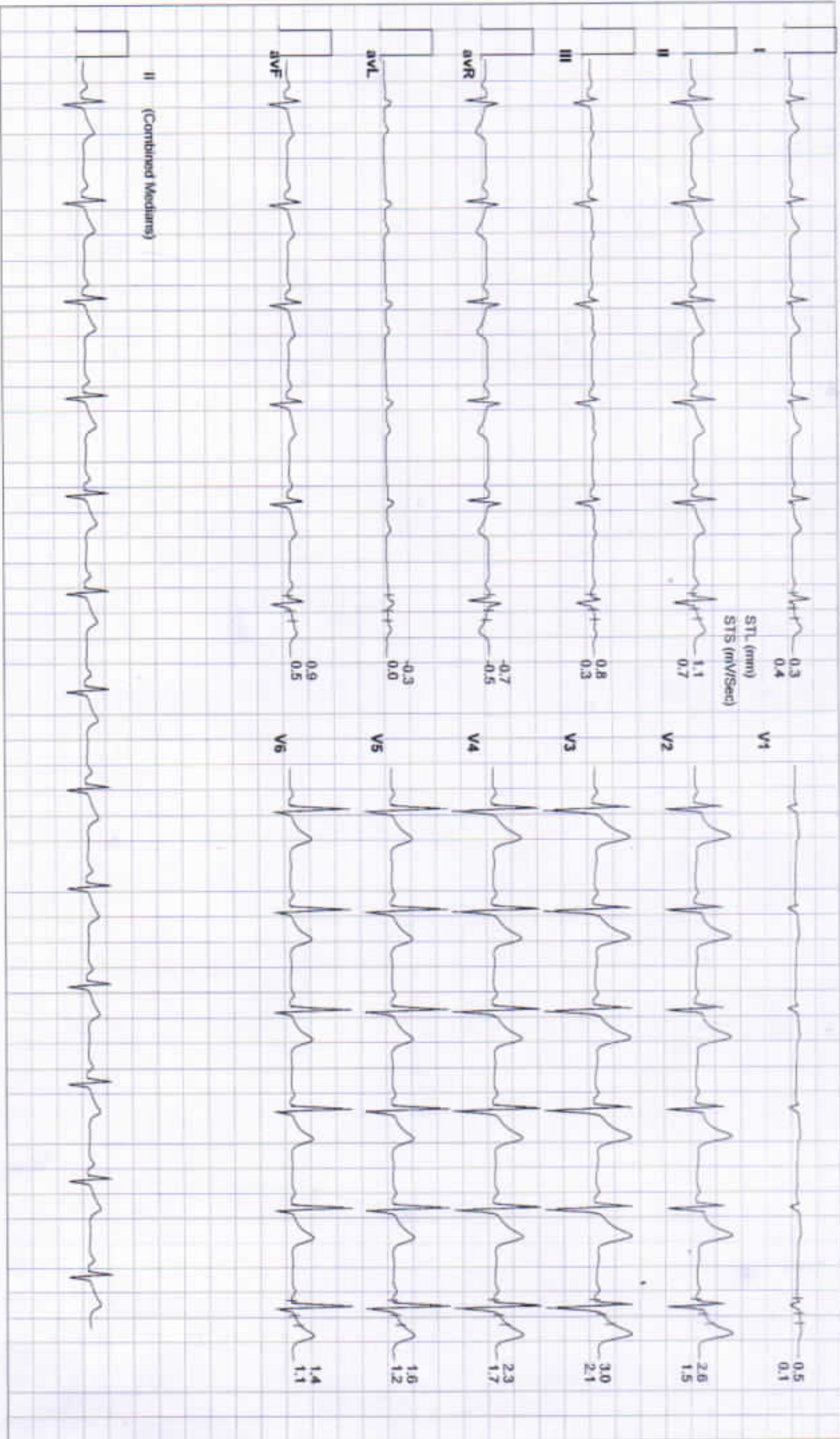

LAL CHAND SAINI / 56 Yrs / Male / 160 Cm / 55 Kg

6X2 Combine Medians + 1 Rhythm

BRUCE:Warm Up(1:04)



Date: 09 - 03 - 2024 METs : 1.0 HR : 75 Target HR : 46% of 164 BP : 130/84 Post J @90mSec

EXTime: 00:00 Speed: 0.0 mph Grade : 00.00 % 25 mm/Sec. 1.0 Cm/mV

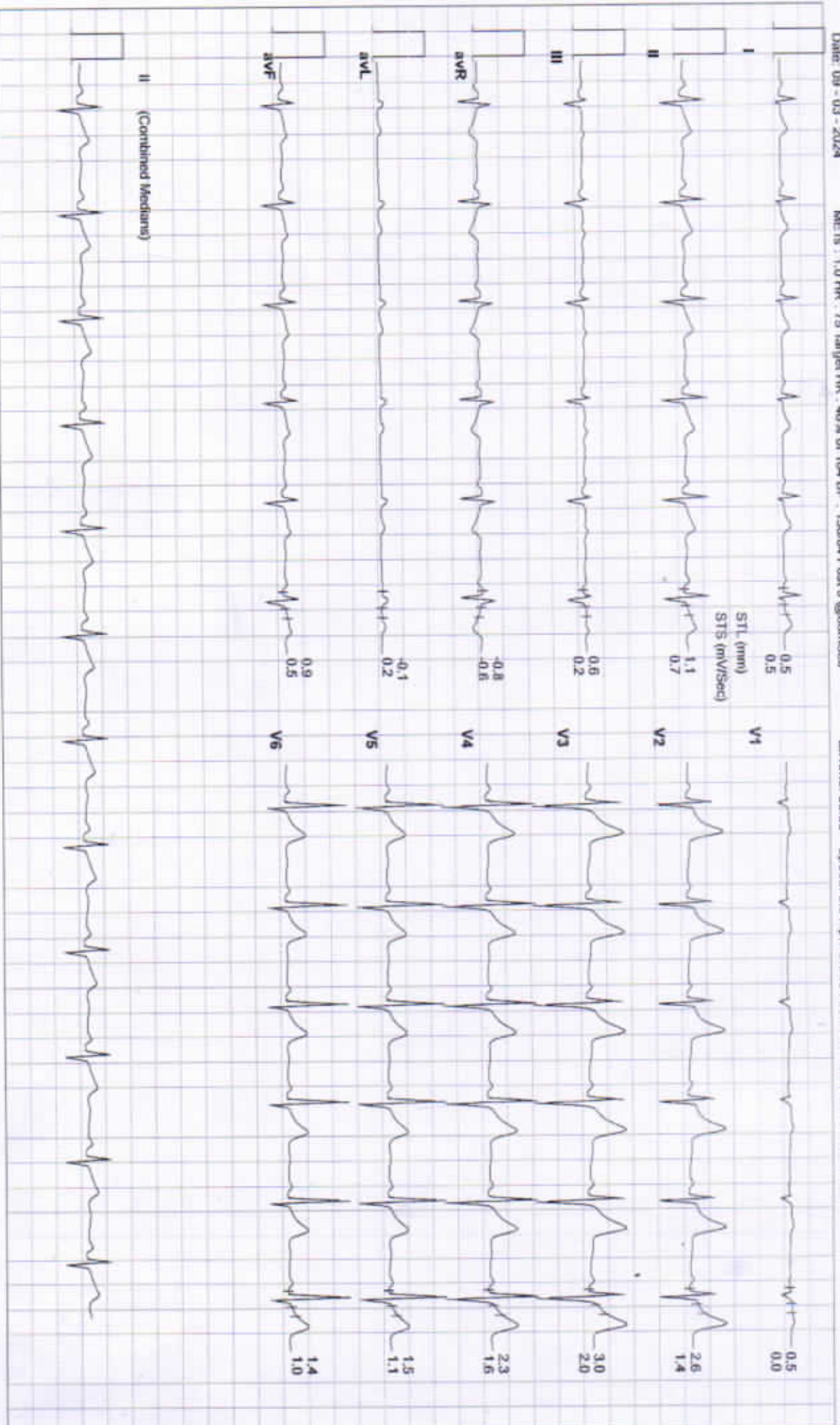

LAL CHAND SAINI / 56 Yrs / Male / 160 Cm / 55 Kg

6X2 Combine Medians + 1 Rhythm ExStart



Date: 09 - 03 - 2024

METs : 1.0 HR : 91 Target HR : 55% of 164 BP : 132/84 Post J @80msSec

ExTime: 00:00 Speed: 1.0 mph Grade : 00.00 % 25 mm/Sec. 1.0 Cm/mV



LAL CHAND SAINI / 56 Yrs / Male / 160 Cm / 55 Kg

6X2 Combine Medians + 1 Rhythm BRUCE:Stage 1(3:00)



Date: 09 - 03 - 2024 METs : 4.7 HR : 112 Target HR : 69% of 164 BP : 134/84 Post J @80mSec

ExTime: 03:00 Speed: 1.7 mph Grade : 10.00 % 25 mm/Sec. 1.0 Cm/mv

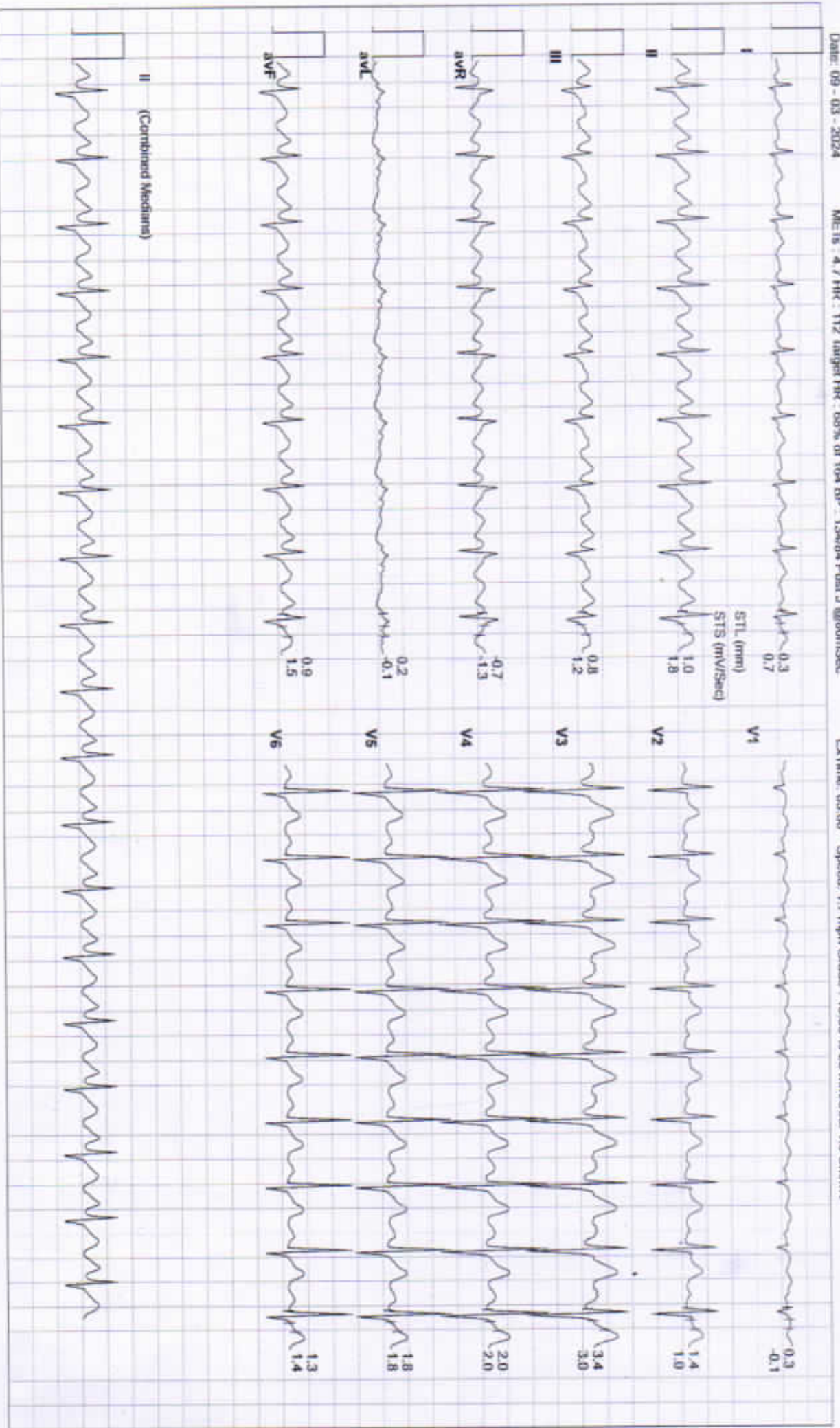

LAL CHAND SAINI / 56 Yrs / Male / 160 Cm / 55 Kg

6X2 Combine Medians + 1 Rhythm BRUCE:Stage 2(3:00)



Date: 09 - 03 - 2024

METS : 7.1 HR : 129 Target HR : 70% of 164 BP : 136/86 Post J @90mSec

ExTime: 06:00 Speed: 2.5 mph Grade : 12.00 % 25 mm/Sec: 1.0 Cm/mV



II (Combined Medians)

LAL CHAND SAINI / 56 Yrs / Male / 160 Cm / 55 Kg

6X2 Combine Medians + 1 Rhythm



Date: 09 - 03 - 2024

METs : 10.2 HR : 146 Target HR : 89% of 164 BP : 140/90 Post J @60mSec

ExTime: 09:00 Speed: 3.4 mph Grade : 14.00 % 25 mm/Sec. 1.0 Cm/mV

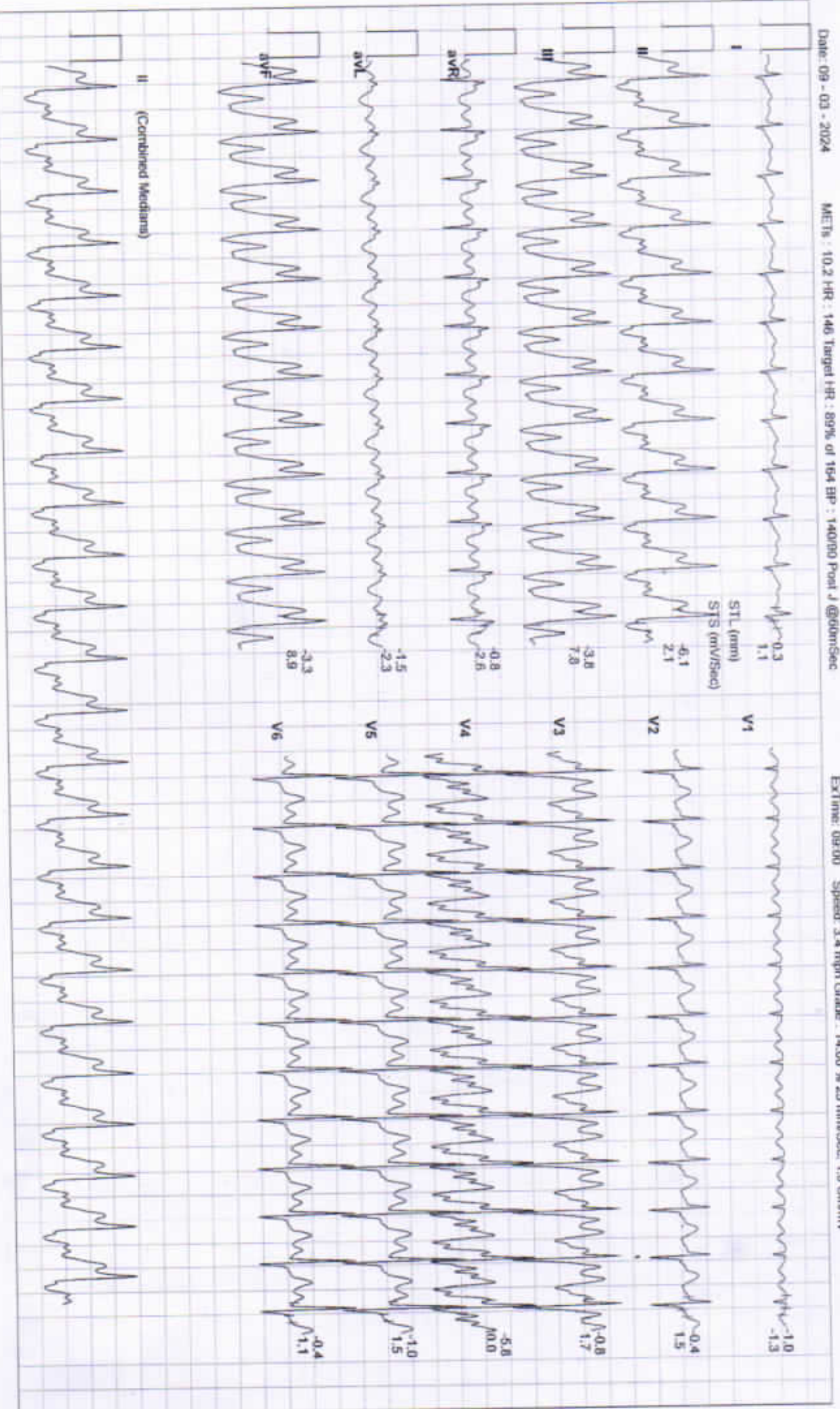

LAL CHAND SAINI / 56 Yrs / Male / 160 Cm / 55 Kg

6X2 Combine Medians + 1 Rhythm

BRUCE:Stage 4(3:00)



Date: 09 - 03 - 2024 METs : 13.5 HR : 158 Target HR : 96% of 164 BP : 150/98 Post J @60mSec

EXTime: 12:00 Speed: 4.2 mph Grade : 16.00 % 25 mm/Sec 1.0 Cm/mV

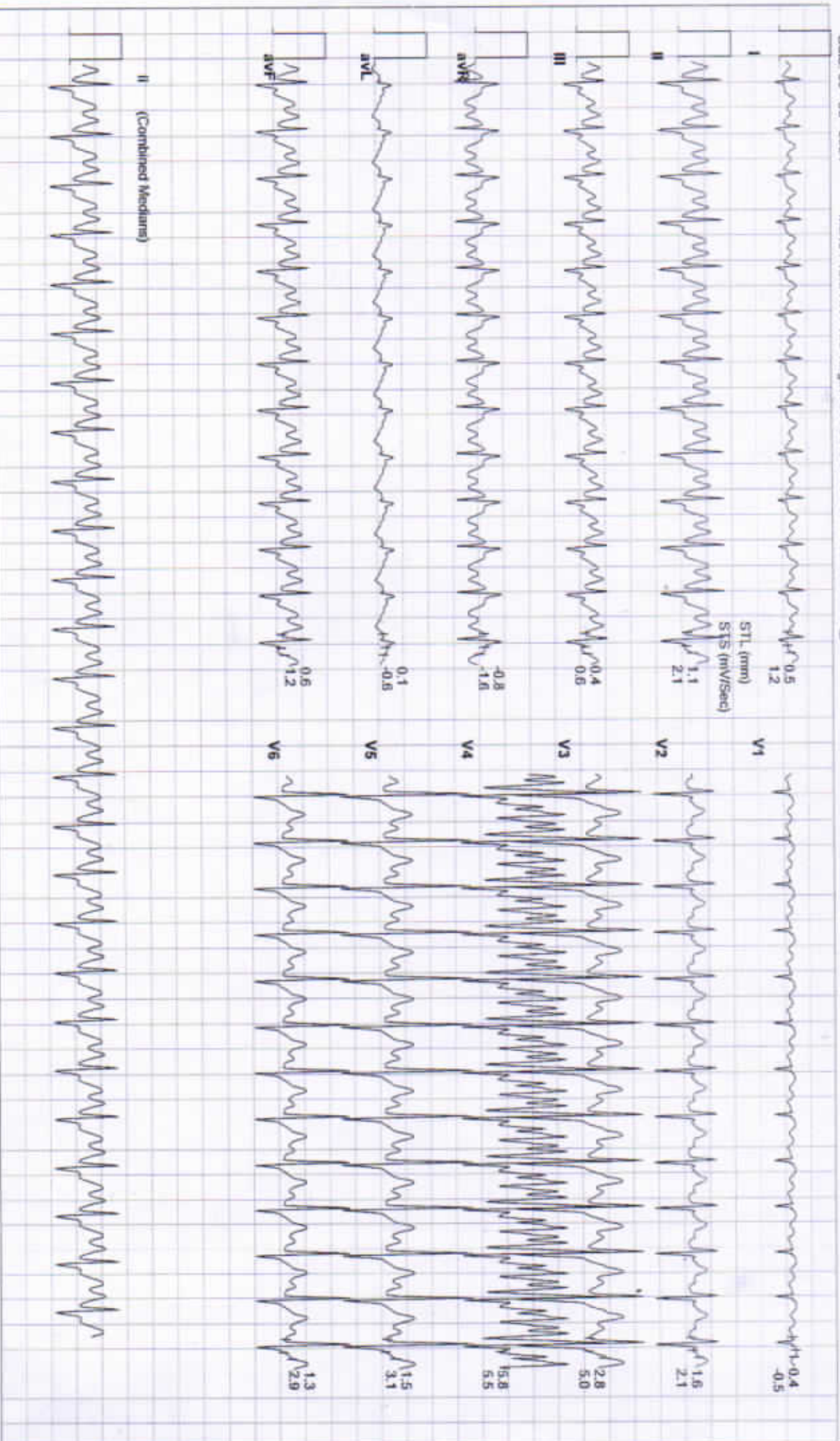

LAL CHAND SAINI / 56 Yrs / Male / 160 Cm / 55 Kg

6X2 Combine Medians + 1 Rhythm PeakEx



Date: 09 - 03 - 2024 METs : 13.5 HR : 158 Target HR : 96% of 164 BP : 150/98 Post J @60mSec

ExTime: 12:00 Speed: 4.2 mph Grade : 16.00 % 25 mm/Sec. 1.0 Cm/mV

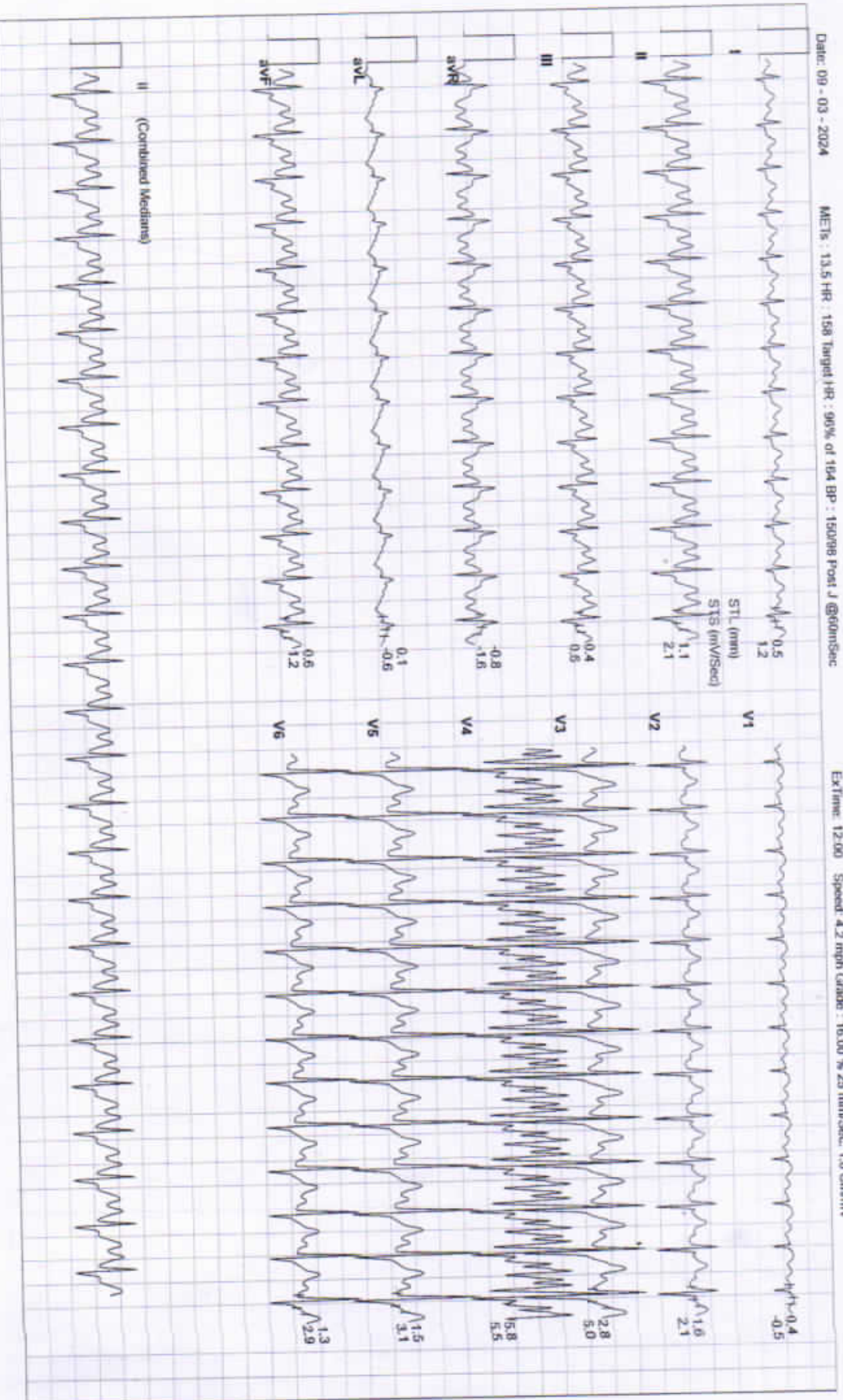

LAL CHAND SAINI / 56 Yrs / Male / 160 Cm / 55 Kg

6X2 Combine Medians + 1 Rhythm Recovery(0:30)



Date: 09 - 03 - 2024 METs : 10.5 HR : 149 Target HR : 91% of 164 BP : 150/98 Post J @dlmSec

ExTime: 12:01 Speed: 1.1 mph Grade : 00.00 % 25 mm/Sec: 1.0 Cm/mV

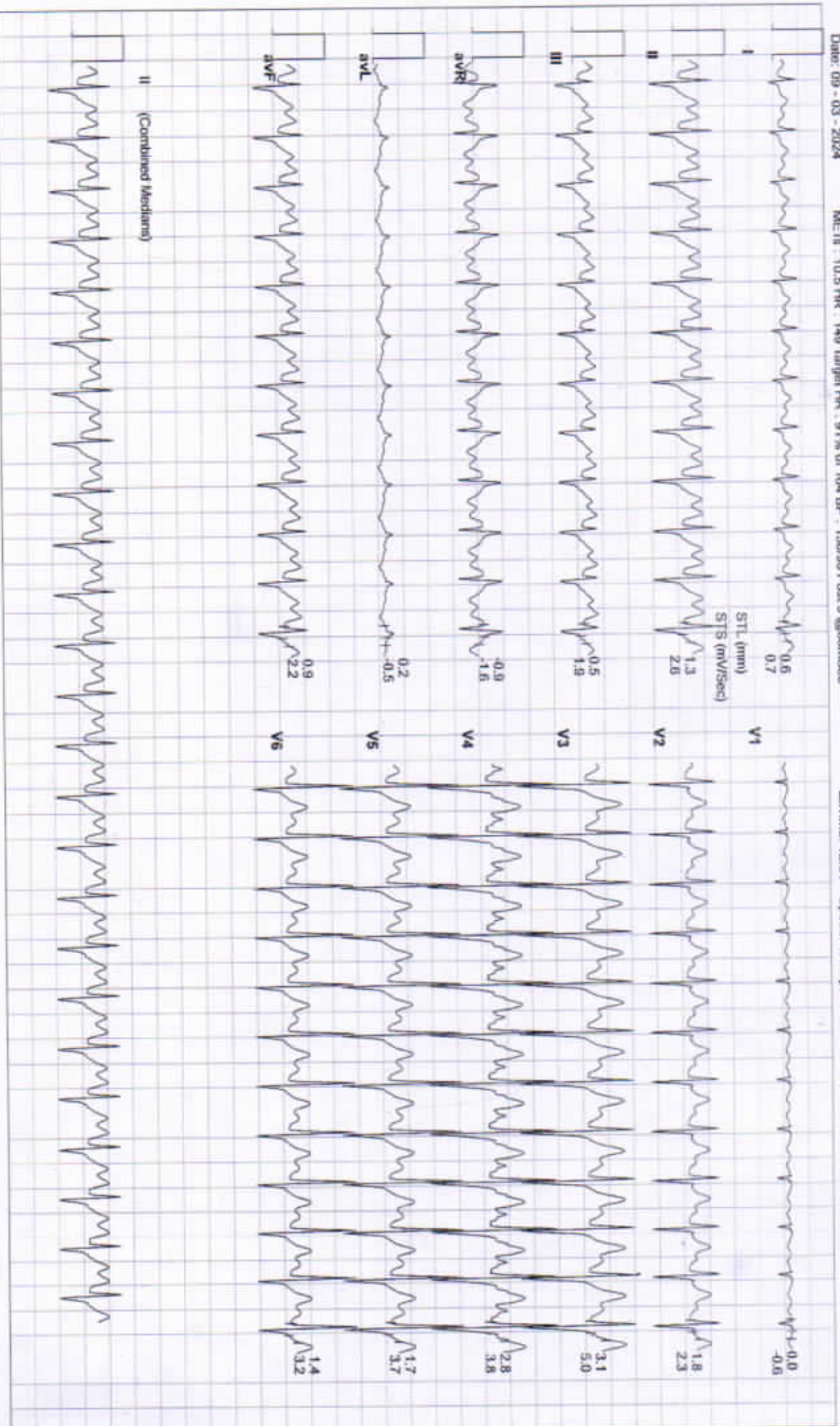

LAL CHAND SAINI / 56 Yrs / Male / 160 Cm / 55 Kg

6X2 Combine Medians + 1 Rhythm Recovery(1:00)



Date: 09 - 03 - 2024 METs : 7.5 HR : 133 Target HR : 81% of 164 BP : 144/94 Post J @60mSec

EXTime: 12:01 Speed: 1.1 mph Grade : 00.00 % 25 mm/Sec. 1.0 Cm/mV

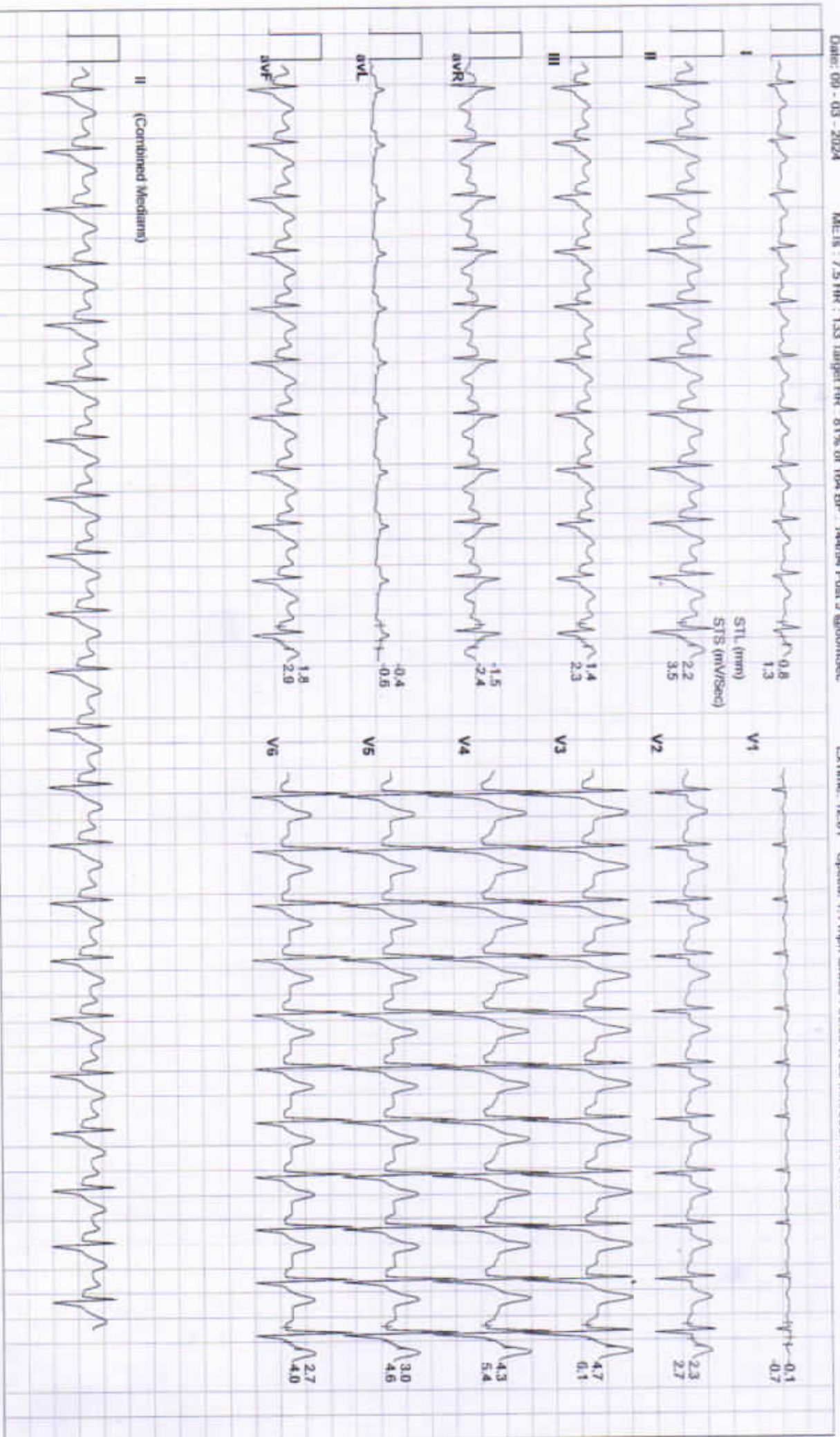

LAL CHAND SAINI / 56 Yrs / Male / 160 Cm / 55 Kg

6X2 Combine Medians + 1 Rhythm Recovery(2:00)



Date: 09 - 03 - 2024

MEFs : 1.5 HR : 115 Target HR : 70% of 164 BP : 140/90 Post J @80mSec

EXTIME: 12:01 Speed: 0.0 mph Grade : 00.00 % 25 mm/Sec. 1.0 Cm/mV



LAL CHAND SAINI / 56 Yrs / Male / 160 Cm / 55 Kg

6X2 Combine Medians + 1 Rhythm Recovery(3:00)



Date: 09 - 03 - 2024

MEts : 1.0 HR : 106 Target HR : 65% of 164 BP : 136/86 Post J @80mSec

ExTime: 12:01

Speed: 0.0 mph Grade : 00.00 % 25 mm/Sec: 1.0 Cm/mV



LAL CHAND SAINI / 56 Yrs / Male / 160 Cm / 55 Kg

6X2 Combine Medians + 1 Rhythm Recovery(4:00)



Date: 09 - 03 - 2024 METs : 1.0 HR : 101 Target HR : 92% of 164 BP : 134/86 Post J @80mSec

ExTime: 12:01 Speed: 0.0 mph Grade : 00.00 % 25 mm/Sec 1.0 Cm/mV

