



DDRC AGILUS
MRS SRUTHY A S 33Y F 3/23/2024 CHEST- PA XC008627 v



Thiruvananthapuram

23/03/24

MEDICAL REPORT

This is to certify that Mr/Ms. Sreethi 32 years M/F
(MRNO. 103443.....) has been examined by us on 23/03/24. On examination, his/her BCVA/YA
is 6/6 (R.E.), 6/6 (L.E.) Anterior segment WNL BE
Fundus examination WNL BE Both Eye Colour vision Normal

 Dr. JACOB SHA J
MBBS, MR, FVCO (UK), FRCO
Consultant Ophthalmologist
Ahalia Foundation Eye Hospital
Reg. No. 44013 TCMC

Consultant Ophthalmologist

Ahalia Foundation Eye Hospital



NAME:

Shruthy AS

COMPANY NAME:

DATE:

TO

DDRC AGILUS PATHLABS LTD

ULLOOR

TRIVANDRUM

RESPECTED SIR/MAM,

I AM NOT INTERESTED TO DO STOOL/MOTION TEST AS
PART OF MY HEALTH CHECKUP.

THANKS & REGARDS
SIGN:

Not interested to do motion sample

[Signature]
AS
23/2/24

Acc no: 4182XC008627	Name: Mrs. Sruthy A S	Age: 33 y	Sex: Female	Date: 23.03.24
----------------------	-----------------------	-----------	-------------	----------------

RADIOLOGY DIVISION

US SCAN WHOLE ABDOMEN (TAS ONLY)

LIVER is normal in size (13.4 cm). Margins are regular. Hepatic parenchyma shows normal echogenicity. No focal lesions seen. No dilatation of intrahepatic biliary radicles. CBD is not dilated. Portal vein is normal in caliber (8.8 mm).

GALL BLADDER is minimally distended. No pericholecystic fluid seen.

SPLEEN is normal in size (9.5 cm) and parenchymal echotexture. No focal lesion seen.

PANCREAS Head and body visualized, appears normal in size and parenchymal echotexture. Pancreatic duct is not dilated.

RIGHT KIDNEY is normal in size (10.6 x 3.7 cm) and shows normal parenchymal echotexture. Cortico medullary differentiation is maintained. Parenchymal thickness is normal. No echogenic focus with shadowing suggestive of renal calculi seen. No dilatation of pelvicalyceal system seen. Ureter is not dilated. Perinephric spaces are normal.

LEFT KIDNEY is normal in size (10.7 x 4.8 cm) and shows normal parenchymal echotexture. Cortico medullary differentiation is maintained. Parenchymal thickness is normal. No echogenic focus with shadowing suggestive of renal calculi seen. No dilatation of pelvicalyceal system seen. Ureter is not dilated. Perinephric spaces are normal.

PARAAORTIC AREA No retroperitoneal lymphadenopathy or mass seen.

URINARY BLADDER is distended, normal in wall thickness, lumen clear.

UTERUS is retroverted measures 7.6 x 3.4 x 4.4 cm, myometrial echopattern normal. No focal lesions seen. Endometrial thickness 7.8 is mm.

Both ovaries are bulky in size, and shows multiple peripherally arranged small follicles with central echogenic stroma. No dominant follicle seen. Right ovary vol -9.9 cc. Left ovary vol -9 cc. No adnexal mass seen. No fluid in pouch of Douglas.

No ascites or pleural effusion.

Gaseous distension of bowel loops noted. No obvious bowel wall thickening seen sonologically.

CONCLUSION:-

- **Bilateral polycystic ovarian morphology - suggest clinical and biochemical correlation to r/o PCOS.**

Dr. Nisha Unni MD, DNB (RD)
Consultant radiologist.

Thanks for referral. Your feedback will be appreciated.
(Please bring relevant investigation reports during all visits)

Because of technical and technological limitations complete accuracy cannot be assured on imaging.
Suggested correlation with clinical findings and other relevant investigations (investigations) and if required repeat
imaging recommended in the event of controversies.

DDRC **agilus** **Pathlabs Limited.**

Corp. Office : Express House, Second Floor, Opp. Pothys Silks, Banerjee Road, Kaloor -682017
Contact :- 93334 93334, Web :- www.ddrcagilus.com Email :- info.ddrc@agilus.in



Lead

L I

L II

L III

L III Inspiration

ID: 008627 23-03-2024 12:52:47 PM

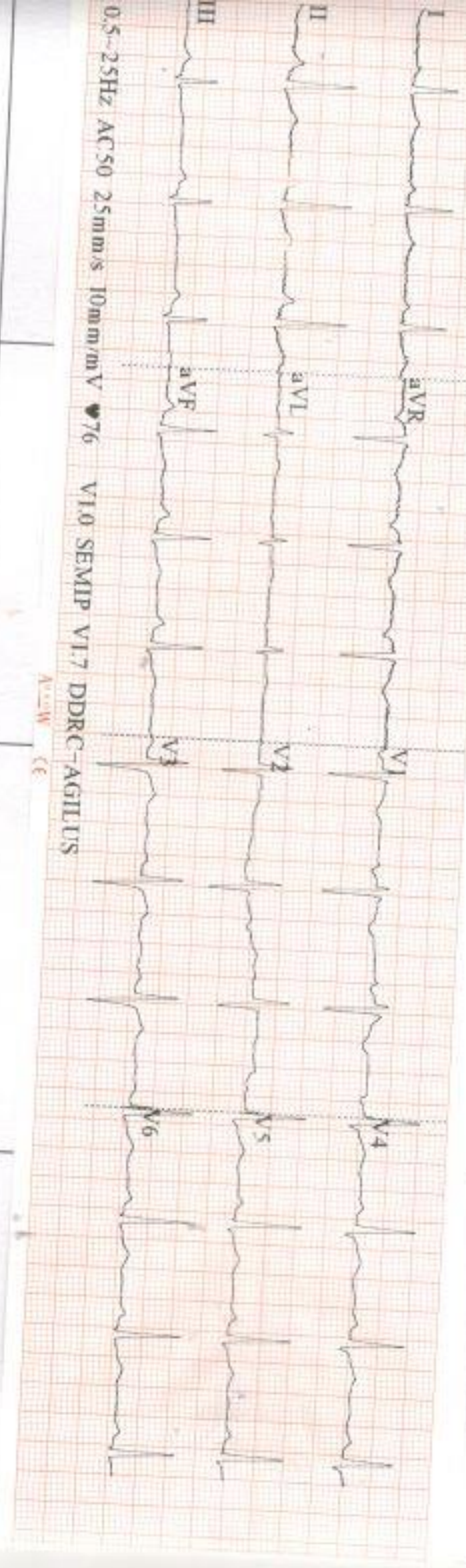

V1

V2

V3

V4

ID: 008627

Diagnosis Information:

Female
33Y ears
cm

kg
mmHg

Mr. Shetty. AS

HR	:	77	bpm
P	:	118	ms
PR	:	177	ms
QRS	:	97	ms
QT/QTc	:	367/417	ms
P/ORS/T	:	70/53/46	°
RV5/SV1	:	1.060/0.878	mV

Report Confirmed by:



Standard

ECHO REPORT

RADIOLOGY DIVISION

SRD No :4182XC008627	Name:SRUTHY.A.S	Age:33Y	Sex:F	Date: 23/03/24
----------------------	-----------------	---------	-------	----------------

Left Ventricle:-

	Diastole	Systole
IVS	1.04cm	1.09cm
LV	4.01cm	2.50cm
LVPW	1.09cm	1.15cm

EF -68% FS- 37%

AO	LA
3.44cm	3.59cm

PV - 0.95m/s
AV - 1.42m/s
MVE - 0.98m/s
MVA - 0.68m/s
E/A - 1.44

IMPRESSION:-

- Normal chambers dimension
- No RWMA
- Good LV systolic function
- Good RV function
- No diastolic dysfunction
- No AS,AR,MR,MS
- Trivial TR.No PAH.IVC normal
- IAS/IVS intact.No clots/effussion/coarctation



Dr. SAJITH. K
MD,DNB
CONSULTANT CARDIOLOGIST
Reg:No: 19436

Dr. Sajith K
Consultant Cardiologist

DDRCagilus Pathlabs Limited.

Corp. Office : Express House, Second Floor, Opp. Pothys Silks, Banerjee Road, Kaloore -682017
Contact :- 93334 93334, Web :- www.ddrcagilus.com Email :- info.ddrc@agilus.in

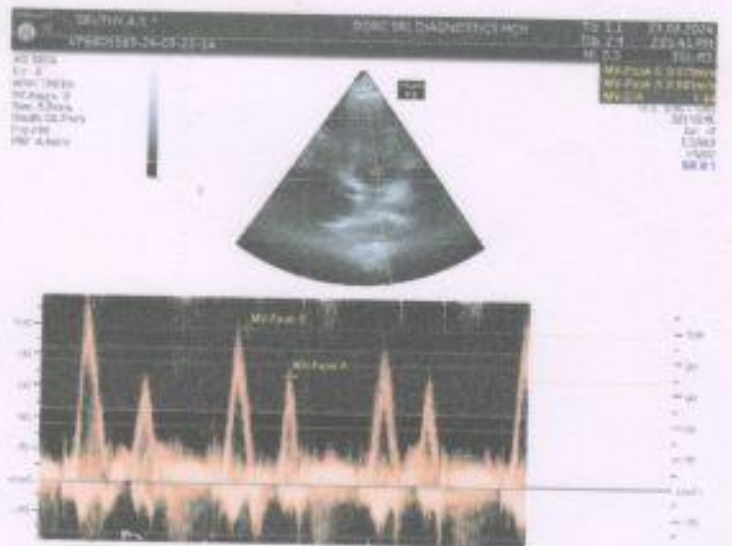
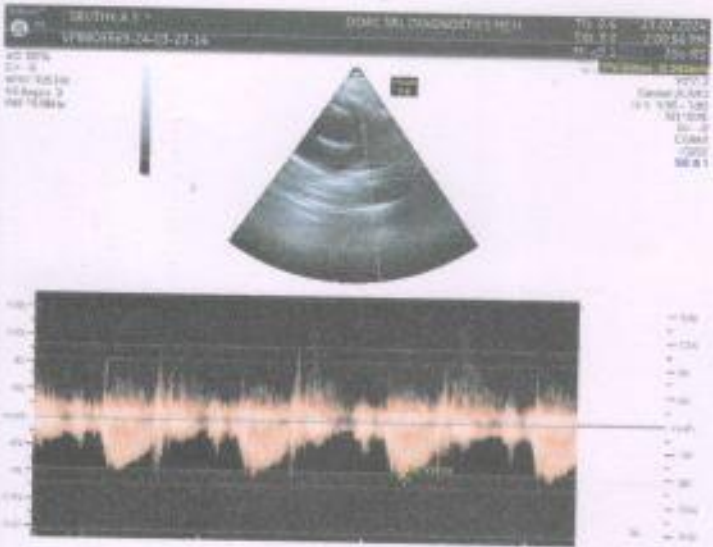
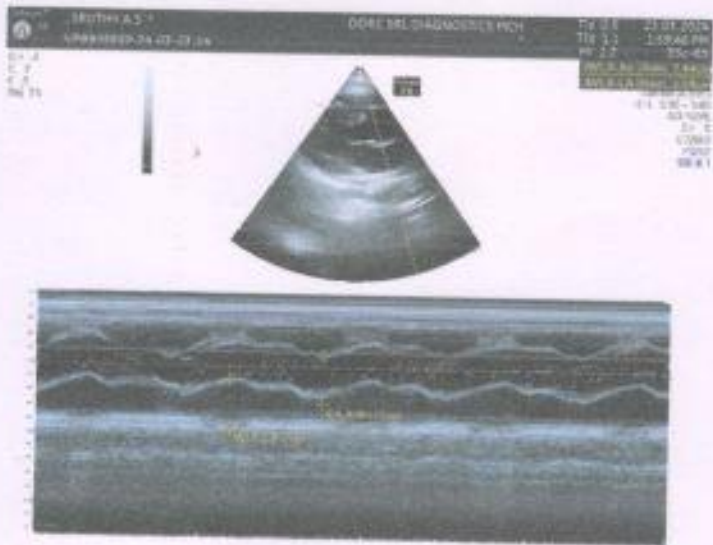

Standard	L I	L II	L III	L III Inspiration

ID: 008627 23-03-2024 12:52:47 PM

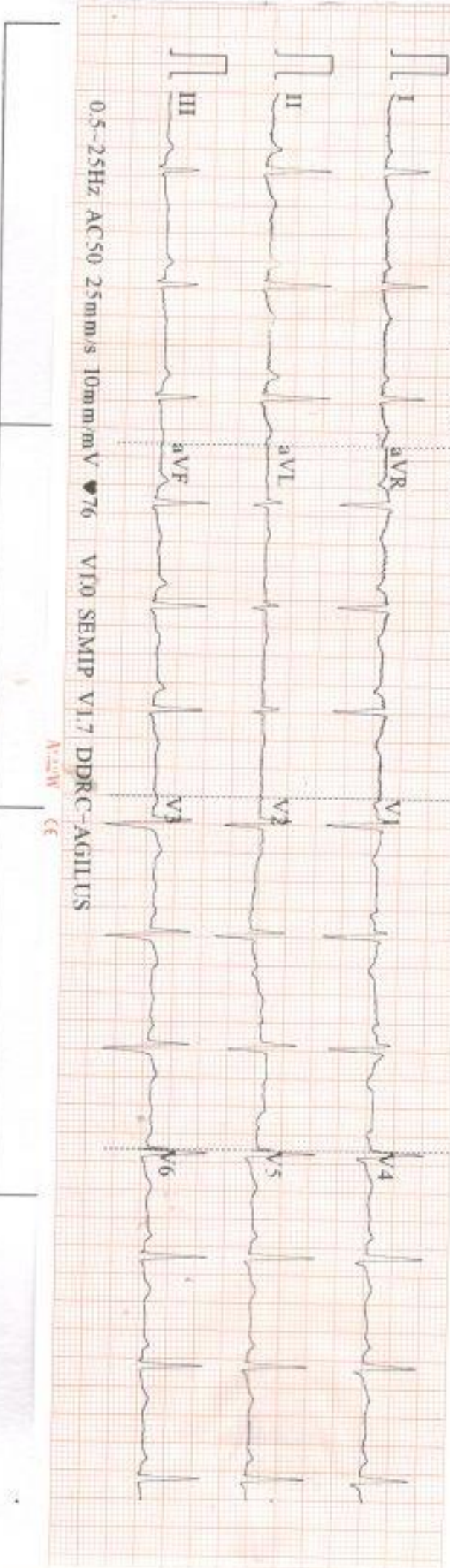

[Handwritten scribbles]

[Handwritten scribbles]

V1

V2

V3

ID: 008627

Diagnosis Information:

Female
33 Years
cm

kg
mmHg

Ms. Shathy. AS

HR	:	77	bpm
P	:	118	ms
PR	:	177	ms
QRS	:	97	ms
QT/QTc	:	367/417	ms
P/QRST	:	70/53/46	ms
RV5/SV1	:	1.060/0.878	mV

Report Confirmed by:



Standard

PATIENT NAME : MRS SRUTHY A S

REF. DOCTOR : SELF

CODE/NAME & ADDRESS : CA00010147 -

MEDIWHEEL ARCOFEMI HEALTHCARE LIMITED
F701A, LADO SARAI, NEW DELHI,SOUTH DELHI,
DELHI,
SOUTH DELHI 110030
8800465156ACCESSION NO : **4182XC008627**

PATIENT ID : MRSSF1401914182

CLIENT PATIENT ID:

ABHA NO :

AGE/SEX : 33 Years Female

DRAWN :

RECEIVED : 23/03/2024 11:13:23

REPORTED : 27/03/2024 15:53:54

Test Report Status **Final**

Results

Biological Reference Interval Units

MEDIWHEEL HEALTH CHECKUP BELOW 40(F)2DECHO

OPHTHAL

OPHTHAL

REPORT ATTACHED.

**DR NISHA UNNI, MBBS,MD**
(RD),DNB (Reg.No:50162)
Consultant Radiologist

Page 1 Of 11



View Details



View Report

PERFORMED AT :DDRC AGILUS PATHLABS LIMITED
ASTER SQUARE BUILDING, ULLOOR,
MEDICAL COLLEGE P.O
TRIVANDRUM, 695011
KERALA, INDIA
Tel : 93334 93334, Fax : CIN - U85190MH2006PTC161480
Email : customercare.ddrc@agilus.in

Patient Ref. No. 66600008309888

PATIENT NAME : MRS SRUTHY A S

REF. DOCTOR : SELF

CODE/NAME & ADDRESS : CA00010147 -

MEDIWHEEL ARCOFEMI HEALTHCARE LIMITED
F701A, LADO SARAI, NEW DELHI, SOUTH DELHI,
DELHI,
SOUTH DELHI 110030
8800465156

ACCESSION NO : 4182XC008627

PATIENT ID : MRSSF1401914182

CLIENT PATIENT ID:

ABHA NO :

AGE/SEX : 33 Years Female

DRAWN :

RECEIVED : 23/03/2024 11:13:23

REPORTED : 27/03/2024 15:53:54

Test Report Status **Final**

Results

Units

MEDIWHEEL HEALTH CHECKUP BELOW 40(F)2DECHO**ECG WITH REPORT**

REPORT

REPORT GIVEN

USG ABDOMEN AND PELVIS

REPORT

REPORT GIVEN

CHEST X-RAY WITH REPORT

REPORT

REPORT GIVEN

2D - ECHO WITH COLOR DOPPLER

REPORT

REPORT GIVEN

HAEMATOLOGY**MEDIWHEEL HEALTH CHECKUP BELOW 40(F)2DECHO****GLYCOSYLATED HEMOGLOBIN(HBA1C), EDTA WHOLE BLOOD**

HBA1C	5.3	Non-diabetic Adult < 5.7 Pre-diabetes 5.7 - 6.4 Diabetes diagnosis: > or = 6.5 Therapeutic goals: < 7.0 Action suggested : > 8.0 (ADA Guideline 2021)	%
MEAN PLASMA GLUCOSE	105.4	< 116.0	mg/dL

*Nisha*DR NISHA UNNI, MBBS,MD
(RD),DNB (Reg.No:50162)
Consultant Radiologist*Vaishali*DR.VAISHALI RAJAN, MBBS DCP
(Pathology)
(Reg No - TCC 27150)
HOD - HAEMATOLOGY*Meera*DR. MEERA B S MBBS, MD
Biochemistry (Reg No - TCMC
53376)
CONSULTANT BIOCHEMIST

View Details



View Report

Page 2 Of 11

PERFORMED AT :DDRC AGILUS PATHLABS LIMITED
ASTER SQUARE BUILDING, ULLOOR,
MEDICAL COLLEGE P.O
TRIVANDRUM, 695011
KERALA, INDIA
Tel : 93334 93334, Fax : CIN - U85190MH2006PTC161480
Email : customercare.ddrc@agilus.in

Patient Ref. No. 66600008309888

PATIENT NAME : MRS SRUTHY A S

REF. DOCTOR : SELF

CODE/NAME & ADDRESS : CA00010147 -
 MEDIWHEEL ARCOFEMI HEALTHCARE LIMITED
 F701A, LADO SARAI, NEW DELHI, SOUTH DELHI,
 DELHI,
 SOUTH DELHI 110030
 8800465156

ACCESSION NO : **4182XC008627**
PATIENT ID : MRSSF1401914182
CLIENT PATIENT ID:
ABHA NO :

AGE/SEX : 33 Years Female
DRAWN :
RECEIVED : 23/03/2024 11:13:23
REPORTED : 27/03/2024 15:53:54

Test Report Status	Final	Results	Units
--------------------	-------	---------	-------

BLOOD COUNTS, EDTA WHOLE BLOOD

HEMOGLOBIN	12.0	12.0 - 15.0	g/dL
RED BLOOD CELL COUNT	4.15	3.80 - 4.80	mil/ μ L
WHITE BLOOD CELL COUNT	9.84	4.0 - 10.0	thou/ μ L
PLATELET COUNT	730 C.High	150 - 410	thou/ μ L

RBC AND PLATELET INDICES

HEMATOCRIT	36.4	36.0 - 46.0	%
MEAN CORPUSCULAR VOL	87.7	83.0 - 101	fL
MEAN CORPUSCULAR HGB.	28.9	27.0 - 32.0	pg
MEAN CORPUSCULAR HEMOGLOBIN CONCENTRATION	33.0	31.50 - 34.50	g/dL
RED CELL DISTRIBUTION WIDTH	13.0	11.60 - 14.0	%
MENTZER INDEX	21.1		
MEAN PLATELET VOLUME	8.5	6.80 - 10.90	fL

WBC DIFFERENTIAL COUNT

SEGMENTED NEUTROPHILS	53	40.0 - 80.0	%
LYMPHOCYTES	41 High	20.0 - 40.0	%
MONOCYTES	4	2.0 - 10.0	%
EOSINOPHILS	2	1.0 - 6.0	%
BASOPHILS	0	0.0 - 1.0	%
ABSOLUTE NEUTROPHIL COUNT	5.23	2.0 - 7.0	thou/ μ L
ABSOLUTE LYMPHOCYTE COUNT	3.99 High	1.0 - 3.0	thou/ μ L
ABSOLUTE MONOCYTE COUNT	0.40	0.20 - 1.0	thou/ μ L
ABSOLUTE EOSINOPHIL COUNT	0.19	0.02 - 0.50	thou/ μ L
ABSOLUTE BASOPHIL COUNT	0.00		thou/ μ L
NEUTROPHIL LYMPHOCYTE RATIO (NLR)	1.3		

DR. VAISHALI RAJAN, MBBS DCP
 (Pathology)
 (Reg No - TCC 27150)
 HOD - HAEMATOLOGY

DR. MEERA B S MBBS, MD
 Biochemistry (Reg No - TCMC
 53376)
 CONSULTANT BIOCHEMIST



View Details



View Report

PERFORMED AT :

DDRC AGILUS PATHLABS LIMITED
 ASTER SQUARE BUILDING, ULLLOOR,
 MEDICAL COLLEGE P.O
 TRIVANDRUM, 695011
 KERALA, INDIA
 Tel : 93334 93334, Fax : CIN - U85190MH2006PTC161480
 Email : customercare.ddrc@agilus.in



Patient Ref. No. 66600008309888

PATIENT NAME : MRS SRUTHY A S

REF. DOCTOR : SELF

CODE/NAME & ADDRESS : CA00010147 -
MEDIWHEEL ARCOFEMI HEALTHCARE LIMITED
F701A, LADO SARAI, NEW DELHI, SOUTH DELHI,
DELHI,
SOUTH DELHI 110030
8800465156

ACCESSION NO : **4182XC008627**
PATIENT ID : MRSSF1401914182
CLIENT PATIENT ID:
ABHA NO :

AGE/SEX : 33 Years Female
DRAWN :
RECEIVED : 23/03/2024 11:13:23
REPORTED : 27/03/2024 15:53:54

Test Report Status	Final	Results	Units
--------------------	-------	---------	-------

ERYTHROCYTE SEDIMENTATION RATE (ESR), EDTA BLOOD

SEDIMENTATION RATE (ESR)	13	0 - 20	mm at 1 hr
--------------------------	----	--------	------------

SUGAR URINE - POST PRANDIAL

SUGAR URINE - POST PRANDIAL	NOT DETECTED	NOT DETECTED
-----------------------------	--------------	--------------

SUGAR URINE - FASTING

SUGAR URINE - FASTING	NOT DETECTED	NOT DETECTED
-----------------------	--------------	--------------

IMMUNOHAEMATOLOGY**MEDIWHEEL HEALTH CHECKUP BELOW 40(F)2DECHO****ABO GROUP & RH TYPE, EDTA WHOLE BLOOD**

ABO GROUP	TYPE A
RH TYPE	POSITIVE

METHOD : COLUMN AGGLUTINATION TECHNOLOGY

Interpretation(s)

ABO GROUP & RH TYPE, EDTA WHOLE BLOOD-Blood group is identified by antigens and antibodies present in the blood. Antigens are protein molecules found on the surface of red blood cells. Antibodies are found in plasma. To determine blood group, red cells are mixed with different antibody solutions to give A,B,O or AB.

Disclaimer: "Please note, as the results of previous ABO and Rh group (Blood Group) for pregnant women are not available, please check with the patient records for availability of the same."

The test is performed by both forward as well as reverse grouping methods.

Page 4 Of 11

DR. MEERA B S MBBS, MD
Biochemistry (Reg No - TCMC
53376)
CONSULTANT BIOCHEMIST

DR. VAISHALI RAJAN, MBBS DCP
(Pathology)
(Reg No - TCC 27150)
HOD - HAEMATOLOGY



View Details



View Report

PERFORMED AT :

DDRC AGILUS PATHLABS LIMITED
ASTER SQUARE BUILDING, ULLOOR,
MEDICAL COLLEGE P.O
TRIVANDRUM, 695011
KERALA, INDIA
Tel : 93334 93334, Fax : CIN - U85190MH2006PTC161480
Email : customercare.ddrc@agilus.in



Patient Ref. No. 66600008309888

PATIENT NAME : MRS SRUTHY A S

REF. DOCTOR : SELF

CODE/NAME & ADDRESS : CA00010147 -
 MEDIWHEEL ARCOFEMI HEALTHCARE LIMITED
 F701A, LADO SARAI, NEW DELHI,SOUTH DELHI,
 DELHI,
 SOUTH DELHI 110030
 8800465156

ACCESSION NO : **4182XC008627**
PATIENT ID : MRSSF1401914182
CLIENT PATIENT ID:
ABHA NO :

AGE/SEX : 33 Years Female
DRAWN :
RECEIVED : 23/03/2024 11:13:23
REPORTED : 27/03/2024 15:53:54

Test Report Status	Final	Results	Units
--------------------	-------	---------	-------

BIO CHEMISTRY

MEDIWHEEL HEALTH CHECKUP BELOW 40(F)2DECHO

BLOOD UREA NITROGEN (BUN), SERUM

BLOOD UREA NITROGEN 9 Adult(<60 yrs) : 6 to 20 mg/dL

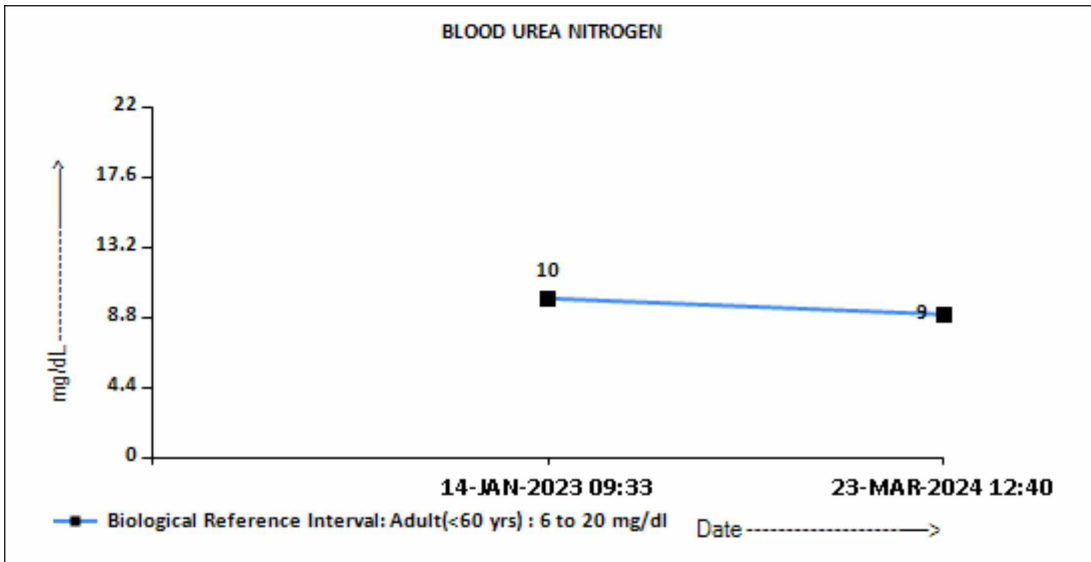

BUN/CREAT RATIO

BUN/CREAT RATIO 33

CREATININE, SERUM

CREATININE 0.57 18 - 60 yrs : 0.6 - 1.1 mg/dL

DR. MEERA B S MBBS, MD
Biochemistry (Reg No - TCMC
53376)
CONSULTANT BIOCHEMIST



View Details



View Report

PERFORMED AT :

DDRC AGILUS PATHLABS LIMITED
 ASTER SQUARE BUILDING, ULLOOR,
 MEDICAL COLLEGE P.O
 TRIVANDRUM, 695011
 KERALA, INDIA
 Tel : 93334 93334, Fax : CIN - U85190MH2006PTC161480
 Email : customercare.ddrc@agilus.in



Patient Ref. No. 66600008309888

PATIENT NAME : MRS SRUTHY A S

REF. DOCTOR : SELF

CODE/NAME & ADDRESS : CA00010147 -
MEDIWHEEL ARCOFEMI HEALTHCARE LIMITED
F701A, LADO SARAI, NEW DELHI,SOUTH DELHI,
DELHI,
SOUTH DELHI 110030
8800465156

ACCESSION NO : **4182XC008627**
PATIENT ID : MRSSF1401914182
CLIENT PATIENT ID:
ABHA NO :

AGE/SEX : 33 Years Female
DRAWN :
RECEIVED : 23/03/2024 11:13:23
REPORTED : 27/03/2024 15:53:54

Test Report Status	Final	Results	Units
--------------------	-------	---------	-------

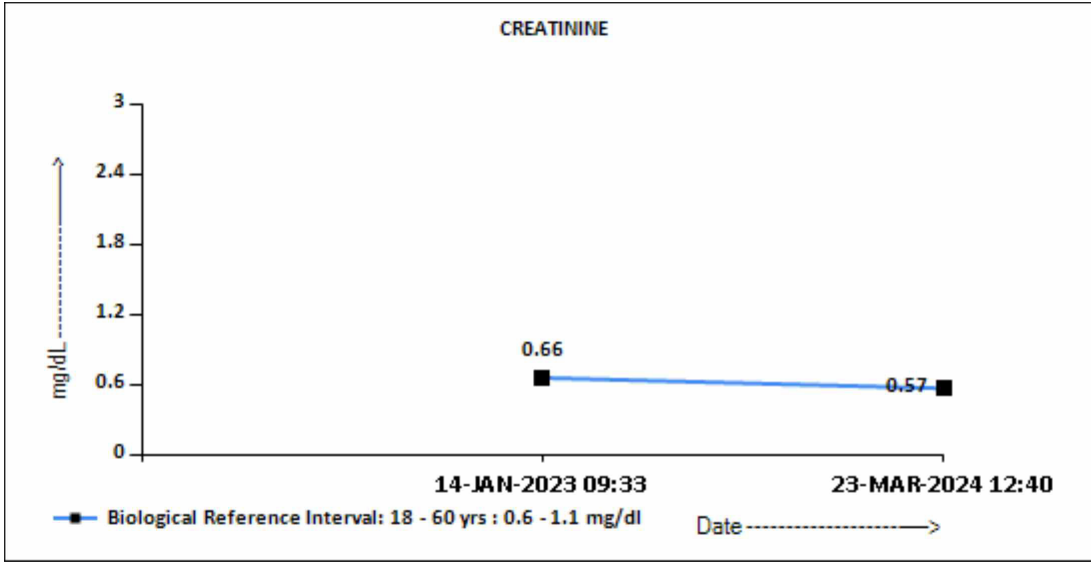

GLUCOSE, POST-PRANDIAL, PLASMA

GLUCOSE, POST-PRANDIAL, PLASMA 119

Diabetes Mellitus : > or = 200. mg/dL
Impaired Glucose tolerance/
Prediabetes : 140 - 199.
Hypoglycemia : < 55.

DR. MEERA B S MBBS, MD
Biochemistry (Reg No - TCMC
53376)
CONSULTANT BIOCHEMIST



View Details



View Report

PERFORMED AT :

DDRC AGILUS PATHLABS LIMITED
ASTER SQUARE BUILDING, ULLOOR,
MEDICAL COLLEGE P.O
TRIVANDRUM, 695011
KERALA, INDIA
Tel : 93334 93334, Fax : CIN - U85190MH2006PTC161480
Email : customercare.ddrc@agilus.in



Patient Ref. No. 66600008309888

PATIENT NAME : MRS SRUTHY A S

REF. DOCTOR : SELF

CODE/NAME & ADDRESS : CA00010147 -
 MEDIWHEEL ARCOFEMI HEALTHCARE LIMITED
 F701A, LADO SARAI, NEW DELHI,SOUTH DELHI,
 DELHI,
 SOUTH DELHI 110030
 8800465156

ACCESSION NO : **4182XC008627**
PATIENT ID : MRSSF1401914182
CLIENT PATIENT ID:
ABHA NO :

AGE/SEX : 33 Years Female
DRAWN :
RECEIVED : 23/03/2024 11:13:23
REPORTED : 27/03/2024 15:53:54

Test Report Status	Final	Results	Units
--------------------	-------	---------	-------

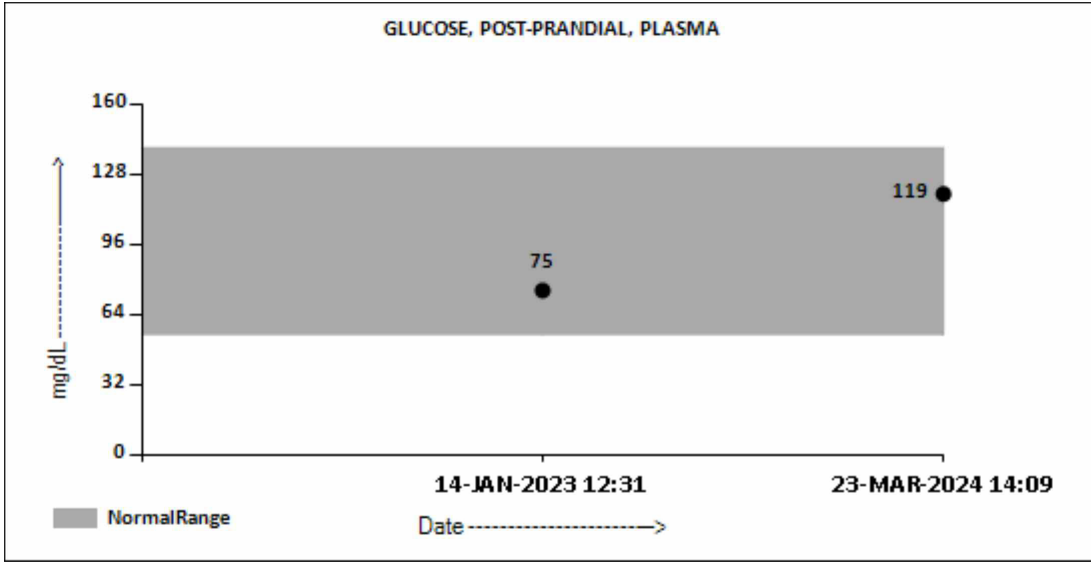

GLUCOSE FASTING,FLUORIDE PLASMA

FBS (FASTING BLOOD SUGAR) 104

Diabetes Mellitus : > or = 126. mg/dL
 Impaired fasting Glucose/
 Prediabetes : 101 - 125.
 Hypoglycemia : < 55.

DR. MEERA B S MBBS, MD
Biochemistry (Reg No - TCMC
53376)
CONSULTANT BIOCHEMIST



View Details



View Report

PERFORMED AT :

DDRC AGILUS PATHLABS LIMITED
 ASTER SQUARE BUILDING, ULLOOR,
 MEDICAL COLLEGE P.O
 TRIVANDRUM, 695011
 KERALA, INDIA
 Tel : 93334 93334, Fax : CIN - U85190MH2006PTC161480
 Email : customercare.ddrc@agilus.in



Patient Ref. No. 66600008309888

PATIENT NAME : MRS SRUTHY A S		REF. DOCTOR : SELF	
CODE/NAME & ADDRESS : CA00010147 - MEDIWHEEL ARCOFEMI HEALTHCARE LIMITED F701A, LADO SARAI, NEW DELHI,SOUTH DELHI, DELHI, SOUTH DELHI 110030 8800465156		ACCESSION NO : 4182XC008627 PATIENT ID : MRSSF1401914182 CLIENT PATIENT ID: ABHA NO :	
		AGE/SEX : 33 Years Female DRAWN : RECEIVED : 23/03/2024 11:13:23 REPORTED : 27/03/2024 15:53:54	

Test Report Status	Final	Results	Units
--------------------	-------	---------	-------

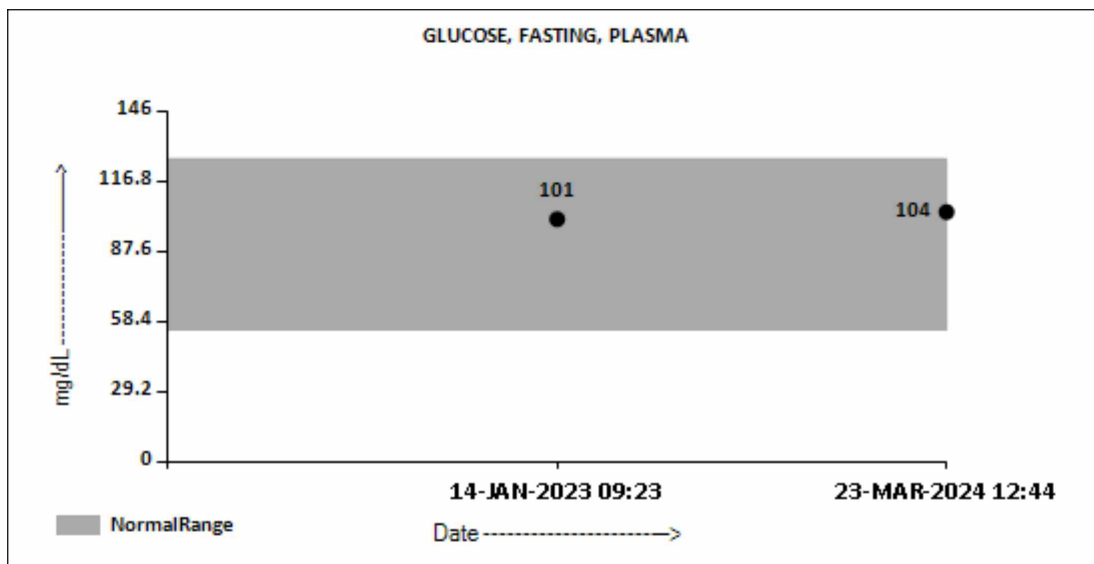

LIVER FUNCTION TEST WITH GGT

BILIRUBIN, TOTAL	0.37	General Range : < 1.1	mg/dL
BILIRUBIN, DIRECT	0.14	General Range : < 0.3	mg/dL
BILIRUBIN, INDIRECT	0.23	General Range : <0.85	mg/dL
TOTAL PROTEIN	7.4	Ambulatory : 6.4 - 8.3 Recumbant : 6 - 7.8	g/dL
ALBUMIN	4.8	20-60yrs : 3.5 - 5.2	g/dL
GLOBULIN	2.6	General Range : 2 - 3.5 Premature Neonates : 0.29 - 1.04	g/dL
ALBUMIN/GLOBULIN RATIO	1.9	General Range : 1.1 - 2.5	RATIO
ASPARTATE AMINOTRANSFERASE (AST/SGOT)	11	Adults : < 33	U/L
ALANINE AMINOTRANSFERASE (ALT/SGPT)	13	Adults : < 34	U/L
ALKALINE PHOSPHATASE	104	Adult (<60yrs) : 35 - 105	U/L
GAMMA GLUTAMYL TRANSFERASE (GGT)	12	Adult (female) : < 40	U/L

TOTAL PROTEIN, SERUM

Meera B S
DR. MEERA B S MBBS, MD
Biochemistry (Reg No - TCMC 53376)
CONSULTANT BIOCHEMIST



View Details



View Report

PERFORMED AT :

DDRC AGILUS PATHLABS LIMITED
ASTER SQUARE BUILDING, ULLOOR,
MEDICAL COLLEGE P.O
TRIVANDRUM, 695011
KERALA, INDIA
Tel : 93334 93334, Fax : CIN - U85190MH2006PTC161480
Email : customercare.ddrc@agilus.in



Patient Ref. No. 66600008309888

PATIENT NAME : MRS SRUTHY A S

REF. DOCTOR : SELF

CODE/NAME & ADDRESS : CA00010147 -
MEDIWHEEL ARCOFEMI HEALTHCARE LIMITED
F701A, LADO SARAI, NEW DELHI, SOUTH DELHI,
DELHI,
SOUTH DELHI 110030
8800465156

ACCESSION NO : **4182XC008627**
PATIENT ID : MRSSF1401914182
CLIENT PATIENT ID:
ABHA NO :

AGE/SEX : 33 Years Female
DRAWN :
RECEIVED : 23/03/2024 11:13:23
REPORTED : 27/03/2024 15:53:54

Test Report Status	Final	Results	Units
TOTAL PROTEIN		7.4	Ambulatory : 6.4 - 8.3 Recumbant : 6 - 7.8 g/dL
URIC ACID, SERUM			
URIC ACID		4.1	Adults : 2.4-5.7 mg/dL

BIOCHEMISTRY - LIPID

MEDIWHEEL HEALTH CHECKUP BELOW 40(F)2DECHO

LIPID PROFILE, SERUM

CHOLESTEROL	199	Desirable : < 200 Borderline : 200-239 High : >or= 240	mg/dL
TRIGLYCERIDES	83	Normal : < 150 High : 150-199 Hypertriglyceridemia : 200-499 Very High : > 499	mg/dL
HDL CHOLESTEROL	50	General range : 40-60	mg/dL
LDL CHOLESTEROL, DIRECT	140	Optimum : < 100 Above Optimum : 100-129 Borderline High : 130-159 High : 160-189 Very High : >or= 190	mg/dL
NON HDL CHOLESTEROL	149	Desirable : < 130 Above Desirable : 130 -159 Borderline High : 160 - 189 High : 190 - 219 Very high : > / = 220	mg/dL
VERY LOW DENSITY LIPOPROTEIN CHOL/HDL RATIO	16.6	</= 30.0	mg/dL
LDL/HDL RATIO	4.0	Low Risk : 3.3 - 4.4 Average Risk : 4.5 - 7.0 Moderate Risk : 7.1 - 11.0 High Risk : > 11.0	
LDL/HDL RATIO	2.8	Desirable/Low Risk - 0.5-3	

DR. MEERA B S MBBS, MD
Biochemistry (Reg No - TCMC 53376)
CONSULTANT BIOCHEMIST



View Details



View Report

PERFORMED AT :

DDRC AGILUS PATHLABS LIMITED
ASTER SQUARE BUILDING, ULLLOOR,
MEDICAL COLLEGE P.O
TRIVANDRUM, 695011
KERALA, INDIA
Tel : 93334 93334, Fax : CIN - U85190MH2006PTC161480
Email : customercare.ddrc@agilus.in



Patient Ref. No. 66600008309888

PATIENT NAME : MRS SRUTHY A S

REF. DOCTOR : SELF

CODE/NAME & ADDRESS : CA00010147 -
MEDIWHEEL ARCOFEMI HEALTHCARE LIMITED
F701A, LADO SARAI, NEW DELHI, SOUTH DELHI,
DELHI,
SOUTH DELHI 110030
8800465156

ACCESSION NO : **4182XC008627**
PATIENT ID : MRSSF1401914182
CLIENT PATIENT ID:
ABHA NO :

AGE/SEX : 33 Years Female
DRAWN :
RECEIVED : 23/03/2024 11:13:23
REPORTED : 27/03/2024 15:53:54

Test Report Status	Final	Results	Units
--------------------	-------	---------	-------

Borderline/Moderate Risk- 3.1-6
High Risk- >6.0

SPECIALISED CHEMISTRY - HORMONE

MEDIWHEEL HEALTH CHECKUP BELOW 40(F)2DECHO

THYROID PANEL, SERUM

T3	89.90	Non-Pregnant : 80-200	ng/dL
		Pregnant Trimester-wise	
		1st : 81-190	
		2nd : 100-260	
		3rd : 100-260	
T4	6.24	Adults : 4.5-12.1	µg/dl
TSH 3RD GENERATION	1.630	Non-Pregnant : 0.4-4.2	µIU/mL
		Pregnant Trimester-wise :	
		1st : 0.1 - 2.5	
		2nd : 0.2 - 3	
		3rd : 0.3 - 3	

CLINICAL PATH - URINALYSIS

MEDIWHEEL HEALTH CHECKUP BELOW 40(F)2DECHO

PHYSICAL EXAMINATION, URINE

COLOR	YELLOW
APPEARANCE	CLEAR

CHEMICAL EXAMINATION, URINE

Page 10 Of 11

DR. MEERA B S MBBS, MD
Biochemistry (Reg No - TCMC
53376)
CONSULTANT BIOCHEMIST

DR. VAISHALI RAJAN, MBBS DCP
(Pathology)
(Reg No - TCC 27150)
HOD - HAEMATOLOGY



View Details



View Report

PERFORMED AT :

DDRC AGILUS PATHLABS LIMITED
ASTER SQUARE BUILDING, ULLOOR,
MEDICAL COLLEGE P.O
TRIVANDRUM, 695011
KERALA, INDIA
Tel : 93334 93334, Fax : CIN - U85190MH2006PTC161480
Email : customercare.ddrc@agilus.in



Patient Ref. No. 66600008309888

PATIENT NAME : MRS SRUTHY A S

REF. DOCTOR : SELF

CODE/NAME & ADDRESS : CA00010147 -
 MEDIWHEEL ARCOFEMI HEALTHCARE LIMITED
 F701A, LADO SARAI, NEW DELHI,SOUTH DELHI,
 DELHI,
 SOUTH DELHI 110030
 8800465156

ACCESSION NO : **4182XC008627**
PATIENT ID : MRSSF1401914182
CLIENT PATIENT ID:
ABHA NO :

AGE/SEX : 33 Years Female
DRAWN :
RECEIVED : 23/03/2024 11:13:23
REPORTED : 27/03/2024 15:53:54

Test Report Status	<u>Final</u>	Results	Units
--------------------	--------------	---------	-------

PH	7.0	4.7 - 7.5	
SPECIFIC GRAVITY	1.027	1.003 - 1.035	
PROTEIN	DETECTED (TRACE)	NOT DETECTED	
GLUCOSE	NEGATIVE	NOT DETECTED	
KETONES	NEGATIVE	NOT DETECTED	
BLOOD	NEGATIVE	NOT DETECTED	
BILIRUBIN	NEGATIVE	NOT DETECTED	
UROBILINOGEN	NORMAL	NORMAL	
METHOD : DIPSTICK			
NITRITE	NEGATIVE	NOT DETECTED	

Comments

Rechecked

MICROSCOPIC EXAMINATION, URINE

RED BLOOD CELLS	NOT DETECTED	NOT DETECTED	/HPF
WBC	30-40	0-5	/HPF
EPITHELIAL CELLS	8-10	0-5	/HPF
CASTS	NEGATIVE		
CRYSTALS	NEGATIVE		
REMARKS	NIL		

METHOD : AUTOMATED ANALYSER, MICROSCOPY

****End Of Report****

Please visit www.srlworld.com for related Test Information for this accession

DR.VAISHALI RAJAN, MBBS DCP
(Pathology)
(Reg No - TCC 27150)
HOD - HAEMATOLOGY



View Details



View Report

PERFORMED AT :

DDRC AGILUS PATHLABS LIMITED
 ASTER SQUARE BUILDING, ULLOOR,
 MEDICAL COLLEGE P.O
 TRIVANDRUM, 695011
 KERALA, INDIA
 Tel : 93334 93334, Fax : CIN - U85190MH2006PTC161480
 Email : customercare.ddrc@agilus.in



Patient Ref. No. 66600008309888

PATIENT NAME : SRUTHY S

REF. DOCTOR : DR. MEDIWHEEL

CODE/NAME & ADDRESS : CA00010147 -

MEDIWHEEL ARCOFEMI HEALTHCARE LIMITED
F701A, LADO SARAI, NEW DELHI,SOUTH DELHI,
DELHI,
SOUTH DELHI 110030
8800465156ACCESSION NO : **4036XC003886**

PATIENT ID : SRUTF2303944036

CLIENT PATIENT ID:

ABHA NO :

AGE/SEX : 30 Years Female

DRAWN :

RECEIVED : 23/03/2024 08:26:10

REPORTED : 25/03/2024 12:23:31

Test Report Status **Final**

Results

Biological Reference Interval Units

MEDIWHEEL HEALTH CHECKUP BELOW 40(F)TMT**OPHTHAL**

OPHTHAL

COMPLETED

PHYSICAL EXAMINATION

PHYSICAL EXAMINATION

COMPLETED

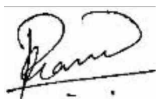
PRASEEDA S NAIR
BIOCHEMIST

Page 1 Of 9



View Details



View Report

PERFORMED AT :

DDRC AGILUS PATHLABS LIMITED

GANDHI NAGAR, KTM

KERALA, INDIA

Tel : 93334 93334

Email : customercare.ddrc@agilus.in



Patient Ref. No. 66600008306395

PATIENT NAME : SRUTHY S

REF. DOCTOR : DR. MEDIWHEEL

CODE/NAME & ADDRESS : CA00010147 -

MEDIWHEEL ARCOFEMI HEALTHCARE LIMITED
F701A, LADO SARAI, NEW DELHI,SOUTH DELHI,
DELHI,
SOUTH DELHI 110030
8800465156ACCESSION NO : **4036XC003886**

PATIENT ID : SRUTF2303944036

CLIENT PATIENT ID:

ABHA NO :

AGE/SEX : 30 Years Female

DRAWN :

RECEIVED : 23/03/2024 08:26:10

REPORTED : 25/03/2024 12:23:31

Test Report Status **Final**

Results

Units

MEDIWHEEL HEALTH CHECKUP BELOW 40(F)TMT**ECG WITH REPORT****REPORT**

COMPLETED

USG ABDOMEN AND PELVIS**REPORT**

COMPLETED

CHEST X-RAY WITH REPORT**REPORT**

COMPLETED

HAEMATOLOGY**MEDIWHEEL HEALTH CHECKUP BELOW 40(F)TMT****GLYCOSYLATED HEMOGLOBIN(HBA1C), EDTA WHOLE BLOOD**

HBA1C	5.3	Normal	: 4.0 -	%
			5.6%.	
		Non-diabetic level	: < 5.7%.	
		Diabetic	: >6.5%	

Glycemic control goal

More stringent goal : < 6.5 %.

General goal : < 7%.

Less stringent goal : < 8%.

Glycemic targets in CKD :-

If eGFR > 60 : < 7%.

If eGFR < 60 : 7 - 8.5%.

METHOD : HPLC

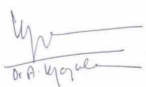

Prof. Dr. A. VIJAYALAKSHMI
MBBS ,MD (path)
Formerly Professor of Pathology
MCH
Reg.No-2306

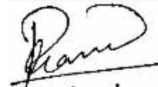

PRASEEDA S NAIR
BIOCHEMIST

Page 2 Of 9



View Details



View Report

PERFORMED AT :

DDRC AGILUS PATHLABS LIMITED

GANDHI NAGAR, KTM
KERALA, INDIA
Tel : 93334 93334
Email : customercare.ddrc@agilus.in



Patient Ref. No. 66600008306395



PATIENT NAME : SRUTHY S

REF. DOCTOR : DR. MEDIWHEEL

CODE/NAME & ADDRESS : CA00010147 -
MEDIWHEEL ARCOFEMI HEALTHCARE LIMITED
F701A, LADO SARAI, NEW DELHI,SOUTH DELHI,
DELHI,
SOUTH DELHI 110030
8800465156

ACCESSION NO : **4036XC003886**
PATIENT ID : SRUTF2303944036
CLIENT PATIENT ID:
ABHA NO :

AGE/SEX : 30 Years Female
DRAWN :
RECEIVED : 23/03/2024 08:26:10
REPORTED : 25/03/2024 12:23:31

Test Report Status	Final	Results	Units
--------------------	-------	---------	-------

BLOOD COUNTS,EDTA WHOLE BLOOD

HEMOGLOBIN	11.8 Low	12.0 - 15.0	g/dL
METHOD : AUTOMATED CELL COUNTER NON-CYANIDE			
RED BLOOD CELL COUNT	4.03	3.8 - 4.8	mil/ μ L
METHOD : AUTOMATED CELL COUNTER / ELECTRICAL IMPEDENCE			
WHITE BLOOD CELL COUNT	5.30	4.0 - 10.0	thou/ μ L
METHOD : AUTOMATED CELL COUNTER / ELECTRICAL IMPEDENCE			
PLATELET COUNT	198	150 - 410	thou/ μ L
METHOD : AUTOMATED CELL COUNTER / ELECTRICAL IMPEDENCE			

RBC AND PLATELET INDICES

HEMATOCRIT	35.7 Low	36 - 46	%
METHOD : RBC PULSE HEIGHT DETECTION			
MEAN CORPUSCULAR VOL	89.0	83 - 101	fL
METHOD : AUTOMATED CELL COUNTER / CALCULATED			
MEAN CORPUSCULAR HGB.	29.3	27.0 - 32.0	pg
METHOD : AUTOMATED CELL COUNTER / CALCULATED			
MEAN CORPUSCULAR HEMOGLOBIN CONCENTRATION	33.1	31.5 - 34.5	g/dL
METHOD : AUTOMATED CELL COUNTER / CALCULATED			
RED CELL DISTRIBUTION WIDTH	12.1	11.6 - 14.0	%
METHOD : CALCULATED PARAMETER			
MENTZER INDEX	22.1		
METHOD : CALCULATED PARAMETER			

WBC DIFFERENTIAL COUNT

SEGMENTED NEUTROPHILS	47	40 - 80	%
METHOD : AUTOMATED CELL COUNTER / ELECTRICAL IMPEDENCE			
LYMPHOCYTES	51 High	20 - 40	%
METHOD : AUTOMATED CELL COUNTER			
MONOCYTES	01 Low	2 - 10	%
EOSINOPHILS	01	1 - 6	%

Prof. Dr. A. VIJAYALAKSHMI
MBBS ,MD (path)
Formerly Professor of Pathology
MCH
Reg.No-2306

PRASEEDA S NAIR
BIOCHEMIST



View Details



View Report

PERFORMED AT :
DDRC AGILUS PATHLABS LIMITED

GANDHI NAGAR, KTM
KERALA, INDIA
Tel : 93334 93334
Email : customercare.ddrc@agilus.in



Patient Ref. No. 66600008306395



PATIENT NAME : SRUTHY S

REF. DOCTOR : DR. MEDIWHEEL

CODE/NAME & ADDRESS : CA00010147 -
MEDIWHEEL ARCOFEMI HEALTHCARE LIMITED
F701A, LADO SARAI, NEW DELHI,SOUTH DELHI,
DELHI,
SOUTH DELHI 110030
8800465156

ACCESSION NO : **4036XC003886**
PATIENT ID : SRUTF2303944036
CLIENT PATIENT ID:
ABHA NO :

AGE/SEX : 30 Years Female
DRAWN :
RECEIVED : 23/03/2024 08:26:10
REPORTED : 25/03/2024 12:23:31

Test Report Status	Final	Results	Units
--------------------	-------	---------	-------

METHOD : AUTOMATED CELL COUNTER / ELECTRICAL IMPEDENCE			
BASOPHILS	00	0 - 2	%
METHOD : AUTOMATED CELL COUNTER / ELECTRICAL IMPEDENCE			
ABSOLUTE NEUTROPHIL COUNT	2.49	2.0 - 7.0	thou/ μ L
METHOD : AUTOMATED CELL COUNTER / ELECTRICAL IMPEDENCE			
ABSOLUTE LYMPHOCYTE COUNT	2.70	1.0 - 3.0	thou/ μ L
METHOD : AUTOMATED CELL COUNTER / ELECTRICAL IMPEDENCE			
ABSOLUTE MONOCYTE COUNT	0.05 Low	0.2 - 1.0	thou/ μ L
METHOD : AUTOMATED CELL COUNTER / ELECTRICAL IMPEDENCE			
ABSOLUTE EOSINOPHIL COUNT	0.05	0.02 - 0.50	thou/ μ L
METHOD : AUTOMATED CELL COUNTER / ELECTRICAL IMPEDENCE			
ABSOLUTE BASOPHIL COUNT	00 Low	0.02 - 0.10	thou/ μ L
NEUTROPHIL LYMPHOCYTE RATIO (NLR)	0.9		
METHOD : AUTOMATED CELL COUNTER / ELECTRICAL IMPEDENCE			

ERYTHROCYTE SEDIMENTATION RATE (ESR),EDTA BLOOD

SEDIMENTATION RATE (ESR)	10	0 - 20	mm at 1 hr
METHOD : WESTERGREN METHOD			

SUGAR URINE - POST PRANDIAL

SUGAR URINE - POST PRANDIAL	NOT DETECTED	NOT DETECTED	
-----------------------------	--------------	--------------	--

SUGAR URINE - FASTING

SUGAR URINE - FASTING	NOT DETECTED	NOT DETECTED	
-----------------------	--------------	--------------	--

IMMUNOHAEMATOLOGY

MEDIWHEEL HEALTH CHECKUP BELOW 40(F)TMT

ABO GROUP & RH TYPE, EDTA WHOLE BLOOD

Dr. A. Vijayalakshmi

Prof.Dr.A.VIJAYALAKSHMI
MBBS ,MD (path)
Formerly Professor of Pathology
MCH
Reg.No-2306

Praseeda S Nair

PRASEEDA S NAIR
BIOCHEMIST



View Details



View Report

PERFORMED AT :
DDRC AGILUS PATHLABS LIMITED

GANDHI NAGAR, KTM
KERALA, INDIA
Tel : 93334 93334
Email : customercare.ddrc@agilus.in



Patient Ref. No. 66600008306395



PATIENT NAME : SRUTHY S

REF. DOCTOR : DR. MEDIWHEEL

CODE/NAME & ADDRESS : CA00010147 -
MEDIWHEEL ARCOFEMI HEALTHCARE LIMITED
F701A, LADO SARAI, NEW DELHI,SOUTH DELHI,
DELHI,
SOUTH DELHI 110030
8800465156

ACCESSION NO : **4036XC003886**
PATIENT ID : SRUTF2303944036
CLIENT PATIENT ID:
ABHA NO :

AGE/SEX : 30 Years Female
DRAWN :
RECEIVED : 23/03/2024 08:26:10
REPORTED : 25/03/2024 12:23:31

Test Report Status	Final	Results	Units
--------------------	-------	---------	-------

ABO GROUP

TYPE O

METHOD : COLUMN AGGLUTINATION TECHNOLOGY

RH TYPE

POSITIVE

METHOD : COLUMN AGGLUTINATION TECHNOLOGY

Interpretation(s)

ABO GROUP & RH TYPE, EDTA WHOLE BLOOD-Blood group is identified by antigens and antibodies present in the blood. Antigens are protein molecules found on the surface of red blood cells. Antibodies are found in plasma. To determine blood group, red cells are mixed with different antibody solutions to give A,B,O or AB.

Disclaimer: "Please note, as the results of previous ABO and Rh group (Blood Group) for pregnant women are not available, please check with the patient records for availability of the same."

The test is performed by both forward as well as reverse grouping methods.

BIO CHEMISTRY

MEDIWHEEL HEALTH CHECKUP BELOW 40(F)TMT

BLOOD UREA NITROGEN (BUN), SERUM

BLOOD UREA NITROGEN	8	Adult(<60 yrs) : 6 to 20	mg/dL
---------------------	---	--------------------------	-------

CREATININE, SERUM

CREATININE	0.52	18 - 60 yrs : 0.6 - 1.1	mg/dL
------------	------	-------------------------	-------

METHOD : KINETIC COLORIMETRIC

GLUCOSE, POST-PRANDIAL, PLASMA

GLUCOSE, POST-PRANDIAL, PLASMA	110	Diabetes Mellitus : > or = 200. Impaired Glucose tolerance/ Prediabetes : 140 - 199. Hypoglycemia : < 55.	mg/dL
--------------------------------	-----	--------------------------------------------------------------------------------------------------------------------	-------

METHOD : HEXOKINASE

GLUCOSE FASTING,FLUORIDE PLASMA

Prof. Dr. A. VIJAYALAKSHMI
MBBS ,MD (path)
Formerly Professor of Pathology
MCH
Reg.No-2306

PRASEEDA S NAIR
BIOCHEMIST

Page 5 Of 9



View Details



View Report

PERFORMED AT :

DDRC AGILUS PATHLABS LIMITED

GANDHI NAGAR, KTM
KERALA, INDIA
Tel : 93334 93334
Email : customercare.ddrc@agilus.in



Patient Ref. No. 66600008306395



PATIENT NAME : SRUTHY S

REF. DOCTOR : DR. MEDIWHEEL

CODE/NAME & ADDRESS : CA00010147 -
MEDIWHEEL ARCOFEMI HEALTHCARE LIMITED
F701A, LADO SARAI, NEW DELHI,SOUTH DELHI,
DELHI,
SOUTH DELHI 110030
8800465156

ACCESSION NO : **4036XC003886**
PATIENT ID : SRUTF2303944036
CLIENT PATIENT ID:
ABHA NO :

AGE/SEX : 30 Years Female
DRAWN :
RECEIVED : 23/03/2024 08:26:10
REPORTED : 25/03/2024 12:23:31

Test Report Status	Final	Results	Units
--------------------	-------	---------	-------

FBS (FASTING BLOOD SUGAR)	93	Diabetes Mellitus : > or = 126. Impaired fasting Glucose/ Prediabetes : 101 - 125. Hypoglycemia : < 55.	mg/dL
---------------------------	----	------------------------------------------------------------------------------------------------------------------	-------

METHOD : HEXOKINASE

LIVER FUNCTION TEST WITH GGT

BILIRUBIN, TOTAL	0.58	General Range : < 1.1	mg/dL
METHOD : DIAZO METHOD			
BILIRUBIN, DIRECT	0.20	General Range : < 0.3	mg/dL
METHOD : DIAZO METHOD			
BILIRUBIN, INDIRECT	0.38	0.00 - 1.00	mg/dL
TOTAL PROTEIN	7.3	Ambulatory : 6.4 - 8.3 Recumbant : 6 - 7.8	g/dL
ALBUMIN	4.9	20-60yrs : 3.5 - 5.2	g/dL
GLOBULIN	2.4	2.0 - 4.1	g/dL
ALBUMIN/GLOBULIN RATIO	2.0	1.0 - 2.0	RATIO
ASPARTATE AMINOTRANSFERASE (AST/SGOT)	11	Adults : < 33	U/L
ALANINE AMINOTRANSFERASE (ALT/SGPT)	8	Adults : < 34	U/L
ALKALINE PHOSPHATASE	59	Adult(<60yrs) : 35 - 105	U/L
GAMMA GLUTAMYL TRANSFERASE (GGT)	8	Adult (female) : < 40	U/L

TOTAL PROTEIN, SERUM

TOTAL PROTEIN	7.3	Ambulatory : 6.4 - 8.3 Recumbant : 6 - 7.8	g/dL
---------------	-----	-----------------------------------------------	------

METHOD : COLORIMETRIC

URIC ACID, SERUM

URIC ACID	2.9	Adults : 2.4-5.7	mg/dL
-----------	-----	------------------	-------

METHOD : URICASE

PRASEEDA S NAIR
BIOCHEMIST



View Details



View Report

PERFORMED AT :
DDRC AGILUS PATHLABS LIMITED

GANDHI NAGAR, KTM
KERALA, INDIA
Tel : 93334 93334
Email : customercare.ddrc@agilus.in



Patient Ref. No. 66600008306395



PATIENT NAME : SRUTHY S

REF. DOCTOR : DR. MEDIWHEEL

CODE/NAME & ADDRESS : CA00010147 -
MEDIWHEEL ARCOFEMI HEALTHCARE LIMITED
F701A, LADO SARAI, NEW DELHI,SOUTH DELHI,
DELHI,
SOUTH DELHI 110030
8800465156

ACCESSION NO : **4036XC003886**
PATIENT ID : SRUTF2303944036
CLIENT PATIENT ID:
ABHA NO :

AGE/SEX : 30 Years Female
DRAWN :
RECEIVED : 23/03/2024 08:26:10
REPORTED : 25/03/2024 12:23:31

Test Report Status	Final	Results	Units
--------------------	-------	---------	-------

MEDIWHEEL HEALTH CHECKUP BELOW 40(F)TMT

BUN/CREAT RATIO

BUN/CREAT RATIO 15.3 5 - 15

BIOCHEMISTRY - LIPID

MEDIWHEEL HEALTH CHECKUP BELOW 40(F)TMT

LIPID PROFILE, SERUM

CHOLESTEROL	187	Desirable : < 200 Borderline : 200-239 High : >or= 240	mg/dL
METHOD : CHOD-POD			
TRIGLYCERIDES	40	Normal : < 150 High : 150-199 Hypertriglyceridemia : 200-499 Very High : > 499	mg/dL
METHOD : GPO - PAP			
HDL CHOLESTEROL	57	General range : 40-60	mg/dL
METHOD : HOMOGENOUS DIRECT ENZYMATIC COLORIMETRIC			
LDL CHOLESTEROL, DIRECT	131	Optimum : < 100 Above Optimum : 100-129 Borderline High : 130-159 High : 160-189 Very High : >or= 190	mg/dL
METHOD : HOMOGENOUS DIRECT ENZYMATIC COLORIMETRIC			
NON HDL CHOLESTEROL	130	Desirable: Less than 130 Above Desirable: 130 - 159 Borderline High: 160 - 189 High: 190 - 219 Very high: > or = 220	mg/dL
METHOD : CALCULATED PARAMETER			
VERY LOW DENSITY LIPOPROTEIN	8.0	< or = 30.0	mg/dL

PRASEEDA S NAIR
BIOCHEMIST



View Details



View Report

PERFORMED AT :
DDRC AGILUS PATHLABS LIMITED

GANDHI NAGAR, KTM
KERALA, INDIA
Tel : 93334 93334
Email : customercare.ddrc@agilus.in



Patient Ref. No. 66600008306395

PATIENT NAME : SRUTHY S
REF. DOCTOR : DR. MEDIWHEEL
CODE/NAME & ADDRESS : CA00010147 -
MEDIWHEEL ARCOFEMI HEALTHCARE LIMITED
F701A, LADO SARAI, NEW DELHI,SOUTH DELHI,
DELHI,
SOUTH DELHI 110030
8800465156

ACCESSION NO : 4036XC003886
PATIENT ID : SRUTF2303944036
CLIENT PATIENT ID :
ABHA NO :
AGE/SEX : 30 Years Female
DRAWN :
RECEIVED : 23/03/2024 08:26:10
REPORTED : 25/03/2024 12:23:31

Test Report Status	Final	Results	Units
--------------------	-------	---------	-------

 METHOD : CALCULATED PARAMETER
CHOL/HDL RATIO

3.3

3.30 - 4.40

 METHOD : CALCULATED PARAMETER
LDL/HDL RATIO

2.3

0.5 - 3.0

METHOD : CALCULATED PARAMETER

SPECIALISED CHEMISTRY - HORMONE
MEDIWHEEL HEALTH CHECKUP BELOW 40(F)TMT
THYROID PANEL, SERUM
T3 81.10 Non-Pregnant : 60-181 ng/dL

Pregnant Trimester-wise

1st : 81-190

2nd : 100-260

3rd : 100-260

METHOD : CLIA

T4 4.60 >20 yrs : 3.2-12.6 µg/dl

METHOD : CLIA

TSH 3RD GENERATION 3.470 18-49 yrs(Non-Pregnant) :0.4-4.2 µIU/mL

Pregnant (Trimester wise):

1st : 0.1-2.5

2nd : 0.2-3.0

3rd : 0.3-3.0

METHOD : CLIA

CLINICAL PATH - URINALYSIS
MEDIWHEEL HEALTH CHECKUP BELOW 40(F)TMT
PHYSICAL EXAMINATION, URINE
COLOR PALE YELLOW

METHOD : MACROSCOPY

PRASEEDA S NAIR
BIOCHEMIST

Prof. Dr. A. VIJAYALAKSHMI
MBBS ,MD (path)
Formerly Professor of Pathology
MCH
Reg.No-2306

Page 8 Of 9



View Details



View Report

PERFORMED AT :
DDRC AGILUS PATHLABS LIMITED

 GANDHI NAGAR, KTM
KERALA, INDIA
Tel : 93334 93334
Email : customercare.ddrc@agilus.in

Patient Ref. No. 66600008306395



PATIENT NAME : SRUTHY S

REF. DOCTOR : DR. MEDIWHEEL

CODE/NAME & ADDRESS : CA00010147 -
MEDIWHEEL ARCOFEMI HEALTHCARE LIMITED
F701A, LADO SARAI, NEW DELHI,SOUTH DELHI,
DELHI,
SOUTH DELHI 110030
8800465156

ACCESSION NO : **4036XC003886**
PATIENT ID : SRUTF2303944036
CLIENT PATIENT ID:
ABHA NO :

AGE/SEX : 30 Years Female
DRAWN :
RECEIVED : 23/03/2024 08:26:10
REPORTED : 25/03/2024 12:23:31

Test Report Status	Final	Results	Units
--------------------	-------	---------	-------

APPEARANCE

CLEAR

METHOD : MACROSCOPY

MICROSCOPIC EXAMINATION, URINE

RED BLOOD CELLS	NOT DETECTED	NOT DETECTED	/HPF
WBC	1-2	0-5	/HPF
EPITHELIAL CELLS	3-5	0-5	/HPF
CASTS	NOT DETECTED		
CRYSTALS	NOT DETECTED		
BACTERIA	DETECTED (FEW)	NOT DETECTED	
YEAST	NOT DETECTED	NOT DETECTED	

METHOD : LIGHT MICROSCOPY

MEDIWHEEL HEALTH CHECKUP BELOW 40(F)TMT

CHEMICAL EXAMINATION, URINE

PH	7.0	4.7 - 7.5
SPECIFIC GRAVITY	1.015	1.003 - 1.035
PROTEIN	NOT DETECTED	NOT DETECTED
GLUCOSE	NOT DETECTED	NOT DETECTED
KETONES	NOT DETECTED	NOT DETECTED
BILIRUBIN	NOT DETECTED	NOT DETECTED
UROBILINOGEN	NORMAL	NORMAL

Prof.Dr.A.VIJAYALAKSHMI
MBBS ,MD (path)
Formerly Professor of Pathology
MCH
Reg.No-2306

PERFORMED AT :
DDRC AGILUS PATHLABS LIMITED

GANDHI NAGAR, KTM
KERALA, INDIA
Tel : 93334 93334
Email : customercare.ddrc@agilus.in



View Details



View Report



Patient Ref. No. 66600008306395