



**PATIENT NAME : LIBIN K SEBASTIAN**

**REF. DOCTOR : DR. MEDIWHEEL**

**CODE/NAME & ADDRESS :** CA00010147 -  
MEDIWHEEL ARCOFEMI HEALTHCARE LIMITED  
F701A, LADO SARAI, NEW DELHI,SOUTH DELHI,  
DELHI,  
SOUTH DELHI 110030  
8800465156

**ACCESSION NO :** **4036XC002245**  
**PATIENT ID :** LIBIM1901914036  
**CLIENT PATIENT ID:**  
**ABHA NO :**

**AGE/SEX :** 33 Years Male  
**DRAWN :**  
**RECEIVED :** 13/03/2024 11:03:48  
**REPORTED :** 13/03/2024 15:27:54

Test Report Status	<u>Preliminary</u>	Results	Biological Reference Interval	Units
--------------------	--------------------	---------	-------------------------------	-------

**MEDIWHEEL HEALTH CHEKUP BELOW 40(M)TMT**

**OPHTHAL**

OPHTHAL COMPLETED

**TREADMILL TEST**

TREADMILL TEST COMPLETED

**PHYSICAL EXAMINATION**

PHYSICAL EXAMINATION COMPLETED

**PRASEEDA S NAIR**  
**BIOCHEMIST**



View Details



View Report

**PERFORMED AT :**  
DDRC AGILUS PATHLABS LIMITED

GANDHI NAGAR, KTM  
KERALA, INDIA  
Tel : 93334 93334  
Email : customercare.ddrc@agilus.in



**Patient Ref. No. 66600008197006**



<b>PATIENT NAME : LIBIN K SEBASTIAN</b>		<b>REF. DOCTOR : DR. MEDIWHEEL</b>	
<b>CODE/NAME &amp; ADDRESS :</b> CA00010147 - MEDIWHEEL ARCOFEMI HEALTHCARE LIMITED F701A, LADO SARAI, NEW DELHI,SOUTH DELHI, DELHI, SOUTH DELHI 110030 8800465156	<b>ACCESSION NO :</b> <b>4036XC002245</b>	<b>AGE/SEX :</b> 33 Years Male	
	<b>PATIENT ID :</b> LIBIM1901914036	<b>DRAWN :</b>	
	<b>CLIENT PATIENT ID:</b>	<b>RECEIVED :</b> 13/03/2024 11:03:48	
	<b>ABHA NO :</b>	<b>REPORTED :</b> 13/03/2024 15:27:54	

Test Report Status	Preliminary	Results	Units
--------------------	-------------	---------	-------

**MEDIWHEEL HEALTH CHEKUP BELOW 40(M)TMT**

**ECG WITH REPORT**

**REPORT**  
COMPLETED

**USG ABDOMEN AND PELVIS**

**REPORT**  
COMPLETED

**CHEST X-RAY WITH REPORT**

**REPORT**  
COMPLETED

**HAEMATOLOGY**

**MEDIWHEEL HEALTH CHEKUP BELOW 40(M)TMT**

**GLYCOSYLATED HEMOGLOBIN(HBA1C), EDTA WHOLE BLOOD**

HBA1C	4.7	Normal	: 4.0 -	%
			5.6%.	
		Non-diabetic level	: < 5.7%.	
		Diabetic	: >6.5%	

Glycemic control goal  
More stringent goal : < 6.5 %.  
General goal : < 7%.  
Less stringent goal : < 8%.

Glycemic targets in CKD :-  
If eGFR > 60 : < 7%.  
If eGFR < 60 : 7 - 8.5%.

METHOD : HPLC

**Prof. Dr. A. VIJAYALAKSHMI**  
MBBS ,MD (path)  
Formerly Professor of Pathology  
MCH  
Reg.No-2306

**PRASEEDA S NAIR**  
BIOCHEMIST



View Details



View Report

**PERFORMED AT :**  
DDRC AGILUS PATHLABS LIMITED

GANDHI NAGAR, KTM  
KERALA, INDIA  
Tel : 93334 93334  
Email : customercare.ddrc@agilus.in



**Patient Ref. No. 66600008197006**



**PATIENT NAME : LIBIN K SEBASTIAN**

**REF. DOCTOR : DR. MEDIWHEEL**

**CODE/NAME & ADDRESS :** CA00010147 -  
MEDIWHEEL ARCOFEMI HEALTHCARE LIMITED  
F701A, LADO SARAI, NEW DELHI,SOUTH DELHI,  
DELHI,  
SOUTH DELHI 110030  
8800465156

**ACCESSION NO :** **4036XC002245**  
**PATIENT ID :** LIBIM1901914036  
**CLIENT PATIENT ID:**  
**ABHA NO :**

**AGE/SEX :** 33 Years Male  
**DRAWN :**  
**RECEIVED :** 13/03/2024 11:03:48  
**REPORTED :** 13/03/2024 15:27:54

Test Report Status	<u>Preliminary</u>	Results	Units
--------------------	--------------------	---------	-------

**BLOOD COUNTS,EDTA WHOLE BLOOD**

HEMOGLOBIN	15.4	13.0 - 17.0	g/dL
METHOD : AUTOMATED CELL COUNTER NON-CYANIDE			
RED BLOOD CELL COUNT	5.38	4.5 - 5.5	mil/ $\mu$ L
METHOD : AUTOMATED CELL COUNTER / ELECTRICAL IMPEDENCE			
WHITE BLOOD CELL COUNT	5.70	4.0 - 10.0	thou/ $\mu$ L
METHOD : AUTOMATED CELL COUNTER / ELECTRICAL IMPEDENCE			
PLATELET COUNT	221	150 - 410	thou/ $\mu$ L
METHOD : AUTOMATED CELL COUNTER / ELECTRICAL IMPEDENCE			

**RBC AND PLATELET INDICES**

HEMATOCRIT	45.5	40 - 50	%
METHOD : RBC PULSE HEIGHT DETECTION			
MEAN CORPUSCULAR VOL	85.0	83 - 101	fL
METHOD : AUTOMATED CELL COUNTER / CALCULATED			
MEAN CORPUSCULAR HGB.	28.7	27.0 - 32.0	pg
METHOD : AUTOMATED CELL COUNTER / CALCULATED			
MEAN CORPUSCULAR HEMOGLOBIN CONCENTRATION	34.0	31.5 - 34.5	g/dL
METHOD : AUTOMATED CELL COUNTER / CALCULATED			
RED CELL DISTRIBUTION WIDTH	11.7	11.6 - 14.0	%
METHOD : CALCULATED PARAMETER			
MENTZER INDEX	15.8		
METHOD : CALCULATED PARAMETER			

**WBC DIFFERENTIAL COUNT**

SEGMENTED NEUTROPHILS	51	40 - 80	%
METHOD : AUTOMATED CELL COUNTER / ELECTRICAL IMPEDENCE			
LYMPHOCYTES	<b>43 High</b>	20 - 40	%
METHOD : AUTOMATED CELL COUNTER			
MONOCYTES	<b>00 Low</b>	2 - 10	%
EOSINOPHILS	06	1 - 6	%

**Prof. Dr. A. VIJAYALAKSHMI**  
**MBBS ,MD (path)**  
**Formerly Professor of Pathology**  
**MCH**  
**Reg.No-2306**

**PRASEEDA S NAIR**  
**BIOCHEMIST**



View Details



View Report

**PERFORMED AT :**  
DDRC AGILUS PATHLABS LIMITED

GANDHI NAGAR, KTM  
KERALA, INDIA  
Tel : 93334 93334  
Email : customercare.ddrc@agilus.in



**Patient Ref. No. 66600008197006**



**PATIENT NAME : LIBIN K SEBASTIAN**

**REF. DOCTOR : DR. MEDIWHEEL**

**CODE/NAME & ADDRESS :** CA00010147 -  
MEDIWHEEL ARCOFEMI HEALTHCARE LIMITED  
F701A, LADO SARAI, NEW DELHI,SOUTH DELHI,  
DELHI,  
SOUTH DELHI 110030  
8800465156

**ACCESSION NO :** 4036XC002245  
**PATIENT ID :** LIBIM1901914036  
**CLIENT PATIENT ID:**  
**ABHA NO :**

**AGE/SEX :** 33 Years Male  
**DRAWN :**  
**RECEIVED :** 13/03/2024 11:03:48  
**REPORTED :** 13/03/2024 15:27:54

Test Report Status	Preliminary	Results	Units
--------------------	-------------	---------	-------

METHOD : AUTOMATED CELL COUNTER / ELECTRICAL IMPEDENCE			
<b>BASOPHILS</b>	00	0 - 2	%
METHOD : AUTOMATED CELL COUNTER / ELECTRICAL IMPEDENCE			
<b>ABSOLUTE NEUTROPHIL COUNT</b>	2.91	2.0 - 7.0	thou/ $\mu$ L
METHOD : AUTOMATED CELL COUNTER / ELECTRICAL IMPEDENCE			
<b>ABSOLUTE LYMPHOCYTE COUNT</b>	2.45	1.0 - 3.0	thou/ $\mu$ L
METHOD : AUTOMATED CELL COUNTER / ELECTRICAL IMPEDENCE			
<b>ABSOLUTE MONOCYTE COUNT</b>	<b>0 Low</b>	0.2 - 1.0	thou/ $\mu$ L
METHOD : AUTOMATED CELL COUNTER / ELECTRICAL IMPEDENCE			
<b>ABSOLUTE EOSINOPHIL COUNT</b>	0.34	0.02 - 0.50	thou/ $\mu$ L
METHOD : AUTOMATED CELL COUNTER / ELECTRICAL IMPEDENCE			
<b>ABSOLUTE BASOPHIL COUNT</b>	<b>00 Low</b>	0.02 - 0.10	thou/ $\mu$ L
<b>NEUTROPHIL LYMPHOCYTE RATIO (NLR)</b>	1.2		
METHOD : AUTOMATED CELL COUNTER / ELECTRICAL IMPEDENCE			

**ERYTHROCYTE SEDIMENTATION RATE (ESR),EDTA BLOOD**

<b>SEDIMENTATION RATE (ESR)</b>	05	0 - 14	mm at 1 hr
METHOD : WESTERGREN METHOD			

**SUGAR URINE - POST PRANDIAL**

<b>SUGAR URINE - POST PRANDIAL</b>	NOT DETECTED	NOT DETECTED	
------------------------------------	--------------	--------------	--

**SUGAR URINE - FASTING**

<b>SUGAR URINE - FASTING</b>	NOT DETECTED	NOT DETECTED	
------------------------------	--------------	--------------	--

**IMMUNOHAEMATOLOGY**

**MEDIWHEEL HEALTH CHEKUP BELOW 40(M)TMT**

**ABO GROUP & RH TYPE, EDTA WHOLE BLOOD**

**Prof. Dr. A. VIJAYALAKSHMI**  
MBBS ,MD (path)  
Formerly Professor of Pathology  
MCH  
Reg.No-2306

**PRASEEDA S NAIR**  
BIOCHEMIST



View Details



View Report

**PERFORMED AT :**  
DDRC AGILUS PATHLABS LIMITED

GANDHI NAGAR, KTM  
KERALA, INDIA  
Tel : 93334 93334  
Email : customercare.ddrc@agilus.in



**Patient Ref. No. 66600008197006**



MC-6221

**PATIENT NAME : LIBIN K SEBASTIAN**

**REF. DOCTOR : DR. MEDIWHEEL**

**CODE/NAME & ADDRESS :** CA00010147 -  
MEDIWHEEL ARCOFEMI HEALTHCARE LIMITED  
F701A, LADO SARAI, NEW DELHI,SOUTH DELHI,  
DELHI,  
SOUTH DELHI 110030  
8800465156

**ACCESSION NO :** 4036XC002245  
**PATIENT ID :** LIBIM1901914036  
**CLIENT PATIENT ID:**  
**ABHA NO :**

**AGE/SEX :** 33 Years Male  
**DRAWN :**  
**RECEIVED :** 13/03/2024 11:03:48  
**REPORTED :** 13/03/2024 15:27:54

Test Report Status	Preliminary	Results	Units
--------------------	-------------	---------	-------

**ABO GROUP** TYPE B  
METHOD : COLUMN AGGLUTINATION TECHNOLOGY  
**RH TYPE** POSITIVE  
METHOD : COLUMN AGGLUTINATION TECHNOLOGY

<b>Interpretation(s)</b>  
ABO GROUP & RH TYPE, EDTA WHOLE BLOOD-Blood group is identified by antigens and antibodies present in the blood. Antigens are protein molecules found on the surface of red blood cells. Antibodies are found in plasma. To determine blood group, red cells are mixed with different antibody solutions to give A,B,O or AB.  
Disclaimer: "Please note, as the results of previous ABO and Rh group (Blood Group) for pregnant women are not available, please check with the patient records for availability of the same."

The test is performed by both forward as well as reverse grouping methods.

**BIO CHEMISTRY**

**MEDIWHEEL HEALTH CHEKUP BELOW 40(M)TMT**

**BUN/CREAT RATIO**

BUN/CREAT RATIO 12.6 5 - 15

**CREATININE, SERUM**

CREATININE 0.87 18 - 60 yrs : 0.9 - 1.3 mg/dL  
METHOD : KINETIC COLORIMETRIC

**GLUCOSE, POST-PRANDIAL, PLASMA**

GLUCOSE, POST-PRANDIAL, PLASMA 106 Diabetes Mellitus : > or = 200. mg/dL  
Impaired Glucose tolerance/  
Prediabetes : 140 - 199.  
Hypoglycemia : < 55.  
METHOD : HEXOKINASE

**GLUCOSE FASTING,FLUORIDE PLASMA**

**PRASEEDA S NAIR**  
**BIOCHEMIST**

**DILEP C KURIEM M.Sc(Medical**  
**Micro)**  
**MICROBIOLOGIST**



View Details



View Report

**PERFORMED AT :**  
DDRC AGILUS PATHLABS LIMITED

GANDHI NAGAR, KTM  
KERALA, INDIA  
Tel : 93334 93334  
Email : customercare.ddrc@agilus.in





**PATIENT NAME : LIBIN K SEBASTIAN**

**REF. DOCTOR : DR. MEDIWHEEL**

**CODE/NAME & ADDRESS :** CA00010147 -  
MEDIWHEEL ARCOFEMI HEALTHCARE LIMITED  
F701A, LADO SARAI, NEW DELHI,SOUTH DELHI,  
DELHI,  
SOUTH DELHI 110030  
8800465156

**ACCESSION NO :** **4036XC002245**  
**PATIENT ID :** LIBIM1901914036  
**CLIENT PATIENT ID:**  
**ABHA NO :**

**AGE/SEX :** 33 Years Male  
**DRAWN :**  
**RECEIVED :** 13/03/2024 11:03:48  
**REPORTED :** 13/03/2024 15:27:54

Test Report Status	Preliminary	Results	Units
--------------------	-------------	---------	-------

FBS (FASTING BLOOD SUGAR)	84	Diabetes Mellitus : > or = 126. Impaired fasting Glucose/ Prediabetes : 101 - 125. Hypoglycemia : < 55.	mg/dL
---------------------------	----	--	-------

METHOD : HEXOKINASE

**LIVER FUNCTION TEST WITH GGT**

BILIRUBIN, TOTAL	0.78	General Range : < 1.1	mg/dL
METHOD : DIAZO METHOD			
BILIRUBIN, DIRECT	0.27	General Range : < 0.3	mg/dL
METHOD : DIAZO METHOD			
BILIRUBIN, INDIRECT	0.51	0.00 - 1.00	mg/dL
TOTAL PROTEIN	7.4	Ambulatory : 6.4 - 8.3 Recumbant : 6 - 7.8	g/dL
ALBUMIN	4.9	20-60yrs : 3.5 - 5.2	g/dL
GLOBULIN	2.5	2.0 - 4.1	g/dL
ALBUMIN/GLOBULIN RATIO	2.0	1.0 - 2.0	RATIO
ASPARTATE AMINOTRANSFERASE (AST/SGOT)	32	Adults : < 40	U/L
ALANINE AMINOTRANSFERASE (ALT/SGPT)	75	Adults : < 45	U/L
ALKALINE PHOSPHATASE	55	Adult(<60yrs) : 40 - 130	U/L
GAMMA GLUTAMYL TRANSFERASE (GGT)	<b>81 High</b>	Adult (male) : < 60	U/L

**Comments**

NOTE - Kindly correlate clinically.

Note : Kindly contact the lab within 2 days if clinically not correlated.

**TOTAL PROTEIN, SERUM**

TOTAL PROTEIN	7.4	Ambulatory : 6.4 - 8.3 Recumbant : 6 - 7.8	g/dL
---------------	-----	---	------

METHOD : COLORIMETRIC

**PRASEEDA S NAIR**  
**BIOCHEMIST**



View Details



View Report

**PERFORMED AT :**  
DDRC AGILUS PATHLABS LIMITED

GANDHI NAGAR, KTM  
KERALA, INDIA  
Tel : 93334 93334  
Email : customercare.ddrc@agilus.in



**Patient Ref. No. 66600008197006**



**PATIENT NAME : LIBIN K SEBASTIAN**

**REF. DOCTOR : DR. MEDIWHEEL**

**CODE/NAME & ADDRESS :** CA00010147 -  
MEDIWHEEL ARCOFEMI HEALTHCARE LIMITED  
F701A, LADO SARAI, NEW DELHI,SOUTH DELHI,  
DELHI,  
SOUTH DELHI 110030  
8800465156

**ACCESSION NO :** **4036XC002245**  
**PATIENT ID :** LIBIM1901914036  
**CLIENT PATIENT ID:**  
**ABHA NO :**

**AGE/SEX :** 33 Years Male  
**DRAWN :**  
**RECEIVED :** 13/03/2024 11:03:48  
**REPORTED :** 13/03/2024 15:27:54

Test Report Status	<u>Preliminary</u>	Results	Units
--------------------	--------------------	---------	-------

**URIC ACID, SERUM**

URIC ACID 5.6 Adults : 3.4-7 mg/dL  
METHOD : URICASE

**BLOOD UREA NITROGEN (BUN), SERUM**

BLOOD UREA NITROGEN 11 Adult(<60 yrs) : 6 to 20 mg/dL

**BIOCHEMISTRY - LIPID**

**MEDIWHEEL HEALTH CHEKUP BELOW 40(M)TMT**

**LIPID PROFILE, SERUM**

CHOLESTEROL 196 Desirable : < 200 mg/dL  
Borderline : 200-239  
High : >or= 240  
METHOD : CHOD-POD

TRIGLYCERIDES 133 Normal : < 150 mg/dL  
High : 150-199  
Hypertriglyceridemia : 200-499  
Very High : > 499  
METHOD : GPO - PAP

HDL CHOLESTEROL 46 General range : 40-60 mg/dL  
METHOD : HOMOGENOUS DIRECT ENZYMATIC COLORIMETRIC

LDL CHOLESTEROL, DIRECT 133 Optimum : < 100 mg/dL  
Above Optimum : 100-129  
Borderline High : 130-159  
High : 160-189  
Very High : >or= 190  
METHOD : HOMOGENOUS DIRECT ENZYMATIC COLORIMETRIC

NON HDL CHOLESTEROL **150 High** Desirable: Less than 130 mg/dL  
Above Desirable: 130 - 159

**PRASEEDA S NAIR**  
**BIOCHEMIST**



View Details



View Report

**PERFORMED AT :**  
DDRC AGILUS PATHLABS LIMITED

GANDHI NAGAR, KTM  
KERALA, INDIA  
Tel : 93334 93334  
Email : customercare.ddrc@agilus.in



**Patient Ref. No. 66600008197006**



PATIENT NAME : LIBIN K SEBASTIAN

REF. DOCTOR : DR. MEDIWHEEL

CODE/NAME & ADDRESS : CA00010147 -  
MEDIWHEEL ARCOFEMI HEALTHCARE LIMITED  
F701A, LADO SARAI, NEW DELHI,SOUTH DELHI,  
DELHI,  
SOUTH DELHI 110030  
8800465156

ACCESSION NO : **4036XC002245**  
PATIENT ID : LIBIM1901914036  
CLIENT PATIENT ID:  
ABHA NO :

AGE/SEX : 33 Years Male  
DRAWN :  
RECEIVED : 13/03/2024 11:03:48  
REPORTED : 13/03/2024 15:27:54

Test Report Status	Preliminary	Results	Units
			Borderline High: 160 - 189 High: 190 - 219 Very high: > or = 220
METHOD : CALCULATED PARAMETER			
VERY LOW DENSITY LIPOPROTEIN		26.6	< or = 30.0 mg/dL
METHOD : CALCULATED PARAMETER			
CHOL/HDL RATIO		4.3	3.30 - 4.40
METHOD : CALCULATED PARAMETER			
LDL/HDL RATIO		2.9	0.5 - 3.0
METHOD : CALCULATED PARAMETER			

## SPECIALISED CHEMISTRY - HORMONE

## MEDIWHEEL HEALTH CHEKUP BELOW 40(M)TMT

## THYROID PANEL, SERUM

T3	122.20	20-50 yrs : 60-181	ng/dL
METHOD : CLIA			
T4	7.00	>20 yrs : 3.2-12.6	µg/dl
METHOD : CLIA			
TSH 3RD GENERATION	4.020	18-49 yrs : 0.4-4.2	µIU/mL
METHOD : CLIA			

## CLINICAL PATH - URINALYSIS

## MEDIWHEEL HEALTH CHEKUP BELOW 40(M)TMT

## PHYSICAL EXAMINATION, URINE

COLOR	PALE YELLOW
METHOD : MACROSCOPY	
APPEARANCE	CLEAR
METHOD : MACROSCOPY	

PRASEEDA S NAIR  
BIOCHEMIST

Prof. Dr. A. VIJAYALAKSHMI  
MBBS ,MD (path)  
Formerly Professor of Pathology  
MCH  
Reg.No-2306

Page 8 Of 10



View Details



View Report

PERFORMED AT :  
DDRC AGILUS PATHLABS LIMITED

GANDHI NAGAR, KTM  
KERALA, INDIA  
Tel : 93334 93334  
Email : customercare.ddrc@agilus.in



Patient Ref. No. 66600008197006





**PATIENT NAME : LIBIN K SEBASTIAN**

**REF. DOCTOR : DR. MEDIWHEEL**

**CODE/NAME & ADDRESS :** CA00010147 -  
MEDIWHEEL ARCOFEMI HEALTHCARE LIMITED  
F701A, LADO SARAI, NEW DELHI,SOUTH DELHI,  
DELHI,  
SOUTH DELHI 110030  
8800465156

**ACCESSION NO :** **4036XC002245**  
**PATIENT ID :** LIBIM1901914036  
**CLIENT PATIENT ID:**  
**ABHA NO :**

**AGE/SEX :** 33 Years Male  
**DRAWN :**  
**RECEIVED :** 13/03/2024 11:03:48  
**REPORTED :** 13/03/2024 15:27:54

Test Report Status	<u>Preliminary</u>	Results	Units
--------------------	--------------------	---------	-------

**CHEMICAL EXAMINATION, URINE**

PH METHOD : DIPSTICK	5.0	4.8 - 7.4	
SPECIFIC GRAVITY METHOD : PKA CHANGE IN RELATION TO IONIC CONCENTRATION	1.025	1.015 - 1.030	
PROTEIN METHOD : PROTEIN ERROR OF INDICATORS WITH REFLECTANCE	<b>DETECTED (TRACE)</b>	NOT DETECTED	
GLUCOSE METHOD : GOD-POD METHOD	NOT DETECTED	NOT DETECTED	
KETONES METHOD : NITROPRUSSIDE REACTION	NOT DETECTED	NOT DETECTED	
BILIRUBIN METHOD : AZO COUPLING METHOD	NOT DETECTED	NOT DETECTED	
UROBILINOGEN METHOD : EHRLICH REACTION REFLECTANCE	NORMAL	NORMAL	

**MICROSCOPIC EXAMINATION, URINE**

RED BLOOD CELLS	<b>1 - 2</b>	NOT DETECTED	/HPF
WBC METHOD : LIGHT MICROSCOPY	2-3	0-5	/HPF
EPITHELIAL CELLS	NOT DETECTED	NOT DETECTED	/HPF
CASTS	NOT DETECTED		
CRYSTALS	NOT DETECTED		
BACTERIA	NOT DETECTED	NOT DETECTED	
YEAST METHOD : LIGHT MICROSCOPY	NOT DETECTED	NOT DETECTED	

**CLINICAL PATH - STOOL ANALYSIS**

<b>MEDIWHEEL HEALTH CHEKUP BELOW 40(M)TMT</b>	RESULT PENDING
<b>PHYSICAL EXAMINATION,STOOL</b>	RESULT PENDING
<b>CHEMICAL EXAMINATION,STOOL</b>	RESULT PENDING
<b>MICROSCOPIC EXAMINATION,STOOL</b>	RESULT PENDING



View Details



View Report

**PERFORMED AT :**  
DDRC AGILUS PATHLABS LIMITED

GANDHI NAGAR, KTM  
KERALA, INDIA  
Tel : 93334 93334  
Email : customercare.ddrc@agilus.in



**Patient Ref. No. 66600008197006**



MC-6221

**PATIENT NAME : LIBIN K SEBASTIAN**

**REF. DOCTOR : DR. MEDIWHEEL**

**CODE/NAME & ADDRESS :** CA00010147 -  
MEDIWHEEL ARCOFEMI HEALTHCARE LIMITED  
F701A, LADO SARAI, NEW DELHI,SOUTH DELHI,  
DELHI,  
SOUTH DELHI 110030  
8800465156

**ACCESSION NO :** **4036XC002245**  
**PATIENT ID :** LIBIM1901914036  
**CLIENT PATIENT ID:**  
**ABHA NO :**

**AGE/SEX :** 33 Years Male  
**DRAWN :**  
**RECEIVED :** 13/03/2024 11:03:48  
**REPORTED :** 13/03/2024 15:27:54

Test Report Status	<u>Preliminary</u>	Results	Units
--------------------	--------------------	---------	-------

**\*\*End Of Report\*\***

Please visit <https://ddrcagilus.com> for related Test Information for this accession



View Details



View Report

**PERFORMED AT :**  
DDRC AGILUS PATHLABS LIMITED

GANDHI NAGAR, KTM  
KERALA, INDIA  
Tel : 93334 93334  
Email : [customercare.ddrc@agilus.in](mailto:customercare.ddrc@agilus.in)



**Patient Ref. No. 66600008197006**

If the examinee is suffering from an acute life threatening situation, you may be obliged to disclose the result of the medical examination to the examinee.

1. Name of the examinee	:	Mr./Mrs./Ms. <u>Libin K. Sebastian</u>
2. Mark of Identification	:	(Mole/Scar/any other (specify location)): <u>Mole on my right hand middle finger</u>
3. Age/Date of Birth	:	<u>19-01-1991</u> Gender: <u>F/M</u>
4. Photo ID Checked	:	(Passport/Election Card/PAN Card/Driving Licence/Company ID)

### PHYSICAL DETAILS:

a. Height ..... <u>1.84</u> ..... (cms)	b. Weight ..... <u>96</u> ..... (Kgs)	c. Girth of Abdomen ..... <u>98</u> ..... (cms)
d. Pulse Rate ..... <u>76</u> .. (/Min)	e. Blood Pressure:	Systolic <u>120</u> Diastolic <u>80</u>
	1 <sup>st</sup> Reading	<u>120</u> <u>80</u>
	2 <sup>nd</sup> Reading	<u>120</u> <u>80</u>

### FAMILY HISTORY:

Relation	Age if Living	Health Status	If deceased, age at the time and cause
Father	<u>64</u>	<u>satisfactory</u>	
Mother	<u>63</u>	<u>satisfactory</u>	<u>BP 45</u>
Brother(s)	<u>31</u>	<u>satisfactory</u>	
Sister(s)			

### HABITS & ADDICTIONS: Does the examinee consume any of the following?

Tobacco in any form	Sedative	Alcohol
<input checked="" type="checkbox"/>		<input checked="" type="checkbox"/>

### PERSONAL HISTORY

- |   |   |
|---|---|
| a. Are you presently in good health and entirely free from any mental or Physical impairment or deformity. If No, please attach details. <b>Y/N</b> | c. During the last 5 years have you been medically examined, received any advice or treatment or admitted to any hospital? <b>Y/N</b> |
| b. Have you undergone/been advised any surgical procedure? <b>Y/N</b>   | d. Have you lost or gained weight in past 12 months? <b>Y/N</b>   |

### Have you ever suffered from any of the following?

- |  |   |
|--|---|
| • Psychological Disorders or any kind of disorders of the Nervous System? <b>Y/N</b> | • Any disorder of Gastrointestinal System? <b>Y/N</b>                               |
| • Any disorders of Respiratory system? <b>Y/N</b>                                    | • Unexplained recurrent or persistent fever, and/or weight loss <b>Y/N</b>          |
| • Any Cardiac or Circulatory Disorders? <b>Y/N</b>                                   | • Have you been tested for HIV/HBsAg / HCV before? If yes attach reports <b>Y/N</b> |
| • Enlarged glands or any form of Cancer/Tumour? <b>Y/N</b>                           | • Are you presently taking medication of any kind? <b>Y/N</b>                       |
| • Any Musculoskeletal disorder? <b>Y/N</b>   |   |

• Any disorders of Urinary System?

Y/N ✓

• Any disorder of the Eyes, Ears, Nose, Throat or Mouth & Skin

Y/N ✓

**FOR FEMALE CANDIDATES ONLY**

a. Is there any history of diseases of breast/genital organs?

Y/N

d. Do you have any history of miscarriage/abortion or MTP

Y/N

b. Is there any history of abnormal PAP Smear/Mammogram/USG of Pelvis or any other tests? (If yes attach reports)

Y/N

e. For Parous Women, were there any complication during pregnancy such as gestational diabetes, hypertension etc

Y/N

c. Do you suspect any disease of Uterus, Cervix or Ovaries?

Y/N

f. Are you now pregnant? If yes, how many months?

Y/N

**CONFIDENTIAL COMMENTS FROM MEDICAL EXAMINER**

- Was the examinee co-operative? Y/N
- Is there anything about the examinee's health, lifestyle that might affect him/her in the near future with regard to his/her job? Y/N
- Are there any points on which you suggest further information be obtained? Y/N
- Based on your clinical impression, please provide your suggestions and recommendations below;

.....

.....

➤ Do you think he/she is **MEDICALLY FIT** or UNFIT for employment.

FIT

**MEDICAL EXAMINER'S DECLARATION**

I hereby confirm that I have examined the above individual after verification of his/her identity and the findings stated above are true and correct to the best of my knowledge.

Name & Signature of the Medical Examiner : Dr. Austin Varghees

Seal of Medical Examiner : **Dr. Austin Varghees**  
MBBS  
TCMC Reg. No:77017



Name & Seal of DDRC SRL Branch :

Date & Time :

**DDRC agilus Pathlabs Limited.**

Corp. Office : Express House, Second Floor, Opp. Pothys Silks, Banerjee Road, Kaloor -682017

Contact :- 93334 93334, Web :- www.ddrcagilus.com Email :- info.ddrc@agilus.in

**OPHTHALMOLOGY REPORT**

ACCESSION NO: 4036XC002245

This is to certify that I have examined

MR / MS LIBIN K SEBASTIAN Aged 33yrs and

His / her visual standard is as follows.

Acuity of Vision

For Far R 6/6  
L 6/6

For Near R N.6  
L N.6

Colour Vision NORMAL

DATE 13/03/24



Shreeja  
OPTOMETRIST

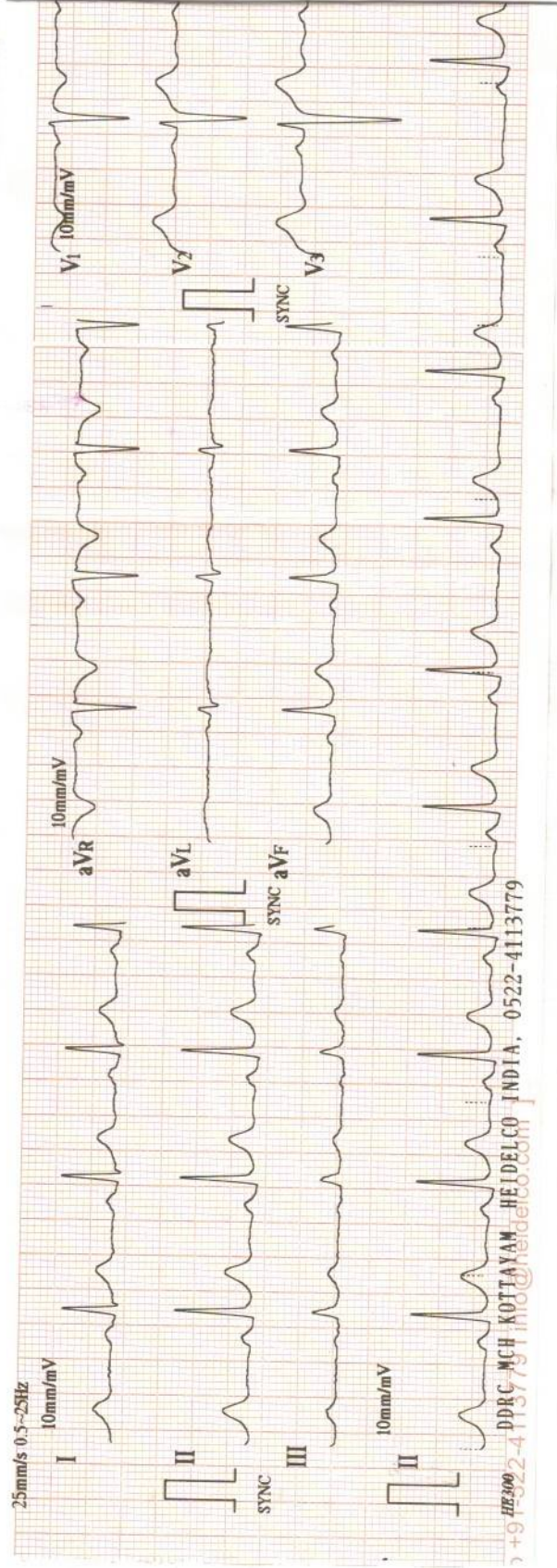

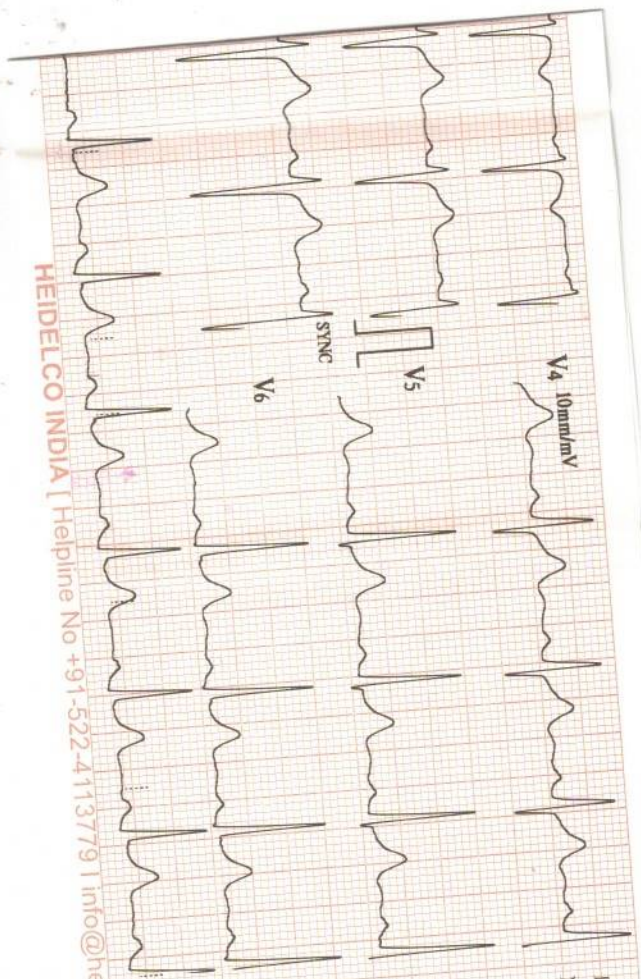

HEIDELCO INDIA [ Helpline No +91-522-4113779 | info@heidelco.com ]

13/03/2024 14:44

ID : 4893

Name: LIBIN

SEBASTIAN

Sex : Male

Age : 33

HR	: 76	bpm
R-R	: 785	ms
P-R	: 167	ms
QRS	: 106	ms
QT/QTc	: 358/403	ms
P/QRS/T	: 36/55/53	°
RV5/SV1	: 1.470/1.060	mV
RV5+SV1	: 2.530	mV



\*Machine Interpretation Only\*

Confirm with Physician

Physician: \_\_\_\_\_

V2-002(8105:V2-004/AMP-V1-006)

**ECG REPORT**



ACCESSION NO : 4036XC002245  
 NAME : LIBIN K SEBASTIAN  
 AGE : 33  
 SEX : MALE  
 DATE : 13/03/2024  
 COMPANY : MEDIWHEEL ARCOFEMI

RATE : 76 BPM

RHYTHM : NORMAL SINUS RHYTHM

P. WAVE : NORMAL

P-R INTERVAL : 167 MS

Q,R,S,T. WAVES : NORMAL

AXIS : NORMAL

ARRHYTHMIAS : NIL

QT INTERVAL : 358 MS

OTHERS : NIL

OPINION : NORMAL ECG



*Austin Varghees*  
**Dr. Austin Varghees**  
 MBBS  
 TCMC Reg. No:77017



R



DRC AGILUS DIAGNOSTICS KOTTAYAM  
LIBIN SEBASTIAN 33\Y 6819 M CHEST-PA 13-03-2024

## X - RAY CHEST - PA

ACCESSION NO : 4036XC002245  
 NAME : LIBIN K SEBASTIAN  
 AGE : 33  
 SEX : FEMALE  
 DATE : 13/03/2024  
 COMPANY : MEDIWHEEL ARCOFEMI

EXPOSURE : GOOD  
 POSITIONING : CENTRAL  
 SOFT TISSUES : NORMAL  
 LUNG FIELDS : NORMAL  
 HEART SHADOW : NORMAL  
 CARDIOPHRENIC ANGLE : NO OBLITERATION  
 COSTOPHRENIC ANGLE : NO OBLITERATION  
 HILUM : NORMAL  
 OTHERS : NIL  
 OPINION : NORMAL CHEST X- RAY



  
**Dr. Austin Varghees**  
 MBBS  
 TCMC Reg. No: 77017

# DDRC AGILUS DIAGNOSTICS PVT.LTD. KOTTAYAM

**Patient Details**      Date: 13-Mar-24      Time: 13:36:15  
**Name:** LIBIN ID: 487      Sex: M      Height: 184 cms      Weight: 96 Kgs  
**Age:** 33 y

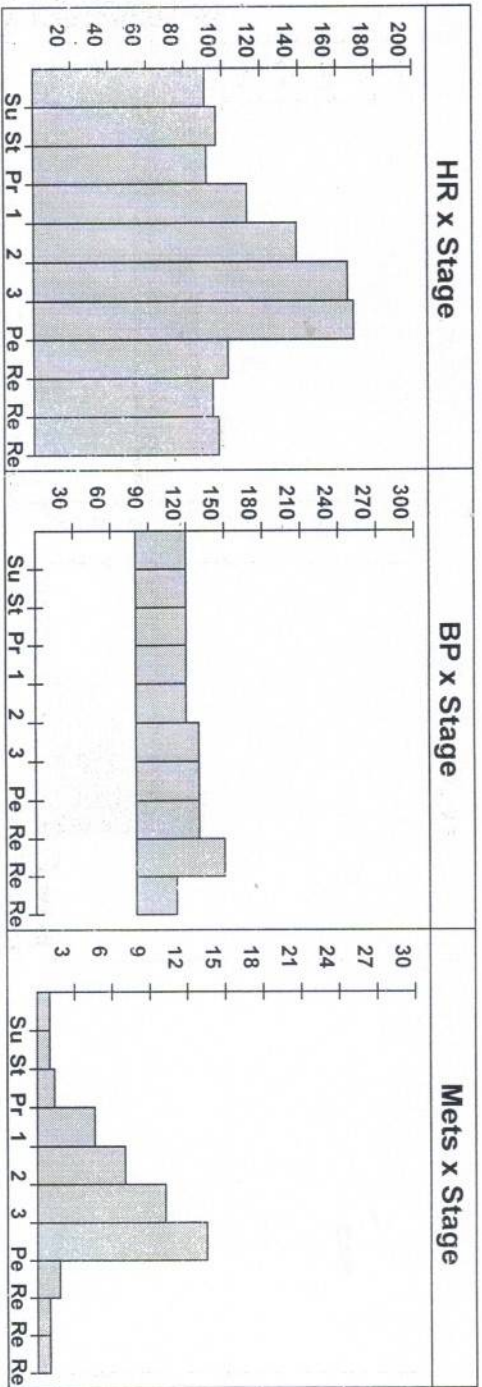

**Interpretation**

No significant ST/T changes noted during exercise & recovery.  
 No Anginal/Arrhythmia.  
 Good effort tolerance.  
 Attained THR.  
 Test is **NEGATIVE** for inducible ischemia at a workload of 13.50 METS.



  
**Dr. Austin Varghees**  
 MBBS  
 TCMC Reg. No: 7017

Ref. Doctor: MAXLIFE MD INDIA  
  
 (Summary Report edited by user)

## DDRC AGILUS DIAGNOSTICS PVT.LTD. KOTTAYAM

**Patient Details**

**Name:** LIBIN ID: 487      **Date:** 13-Mar-24      **Time:** 13:36:15  
**Age:** 33 y      **Sex:** M      **Height:** 184 cms      **Weight:** 96 Kgs  
**Clinical History:** NIL  
**Medications:** NIL

**Test Details**

**Protocol:** Bruce      **Pr.MHR:** 187 bpm      **THR:** 168 (90 % of Pr.MHR) bpm  
**Total Exec. Time:** 9 m 18 s      **Max. HR:** 169 (90% of Pr.MHR) bpm      **Max. Mets:** 13.50  
**Max. BP:** 150 / 80 mmHg      **Max. BP x HR:** 25350 mmHg/min      **Min. BP x HR:** 7280 mmHg/min  
**Test Termination Criteria:** Attained THR.

**Protocol Details**

Stage Name	Stage Time (min : sec)	Mets	Speed (mph)	Grade (%)	Heart Rate (bpm)	Max. BP (mm/Hg)	Max. ST Level (mm)	Max. ST Slope (mV/s)
Supine	1 : 1	1.0	0	0	91	120 / 80	-1.70 aVR	2.83 II
Standing	0 : 46	1.0	0	0	97	120 / 80	-1.49 aVR	2.48 II
1	3 : 0	4.6	1.7	10	113	120 / 80	-1.49 aVR	3.18 II
2	3 : 0	7.0	2.5	12	139	120 / 80	-1.70 aVR	4.60 V2
3	3 : 0	10.2	3.4	14	166	130 / 80	-2.97 aVR	5.66 II
Peak Ex	0 : 18	13.5	4.2	16	169	130 / 80	-2.97 aVR	5.66 aVF
Recovery(1)	2 : 0	1.8	1	0	103	130 / 80	-5.10 V1	5.66 aVF
Recovery(2)	2 : 0	1.0	0	0	95	150 / 80	-2.12 aVR	5.31 II
Recovery(3)	0 : 45	1.0	0	0	98	112 / 80	-1.49 aVR	2.83 II

# DDRC AGILUS DIAGNOSTICS PVT.LTD. KOTTAYAM

**LIBIN (33 M)**

ID: 487

Date: 13-Mar-24

Exec Time : 0 m 0 s

Stage Time : 1 m 1 s

HR: 91 bpm

Protocol: Bruce

Stage: Supine

Speed: 0 mph

Grade: 0 %

(THR: 168 bpm)

B.P: 120 / 80

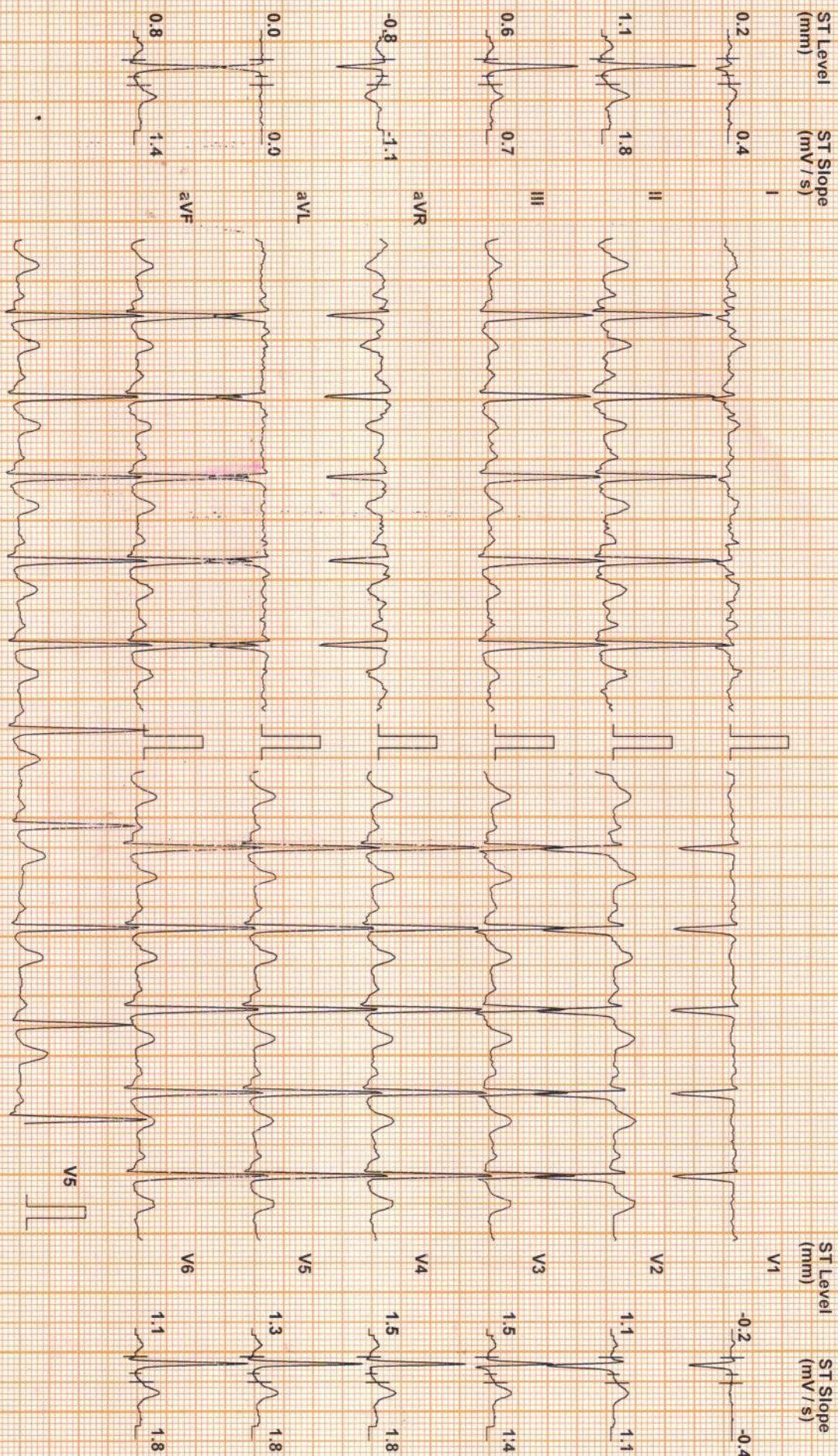

Chart Speed 25 mm/sec  
Schiller Spandan V 4.7

Filter: 35 Hz

Mains Filtr: ON

Amp: 10 mm

ISO = R - 60 ms

J = R + 60 ms

Post J = J + 60 ms

LIBIN (33 M)

Protocol: Bruce

DDRC AGILUS DIAGNOSTICS PVT.LTD. KOTTAYAM

ID: 487

Date: 13-Mar-24

Exec Time : 0 m 0 s

Stage Time : 0 m 46 s

HR: 97 bpm

Stage: Standing

Speed: 0 mph

Grade: 0 %

(THR: 168 bpm)

B.P: 120 / 80

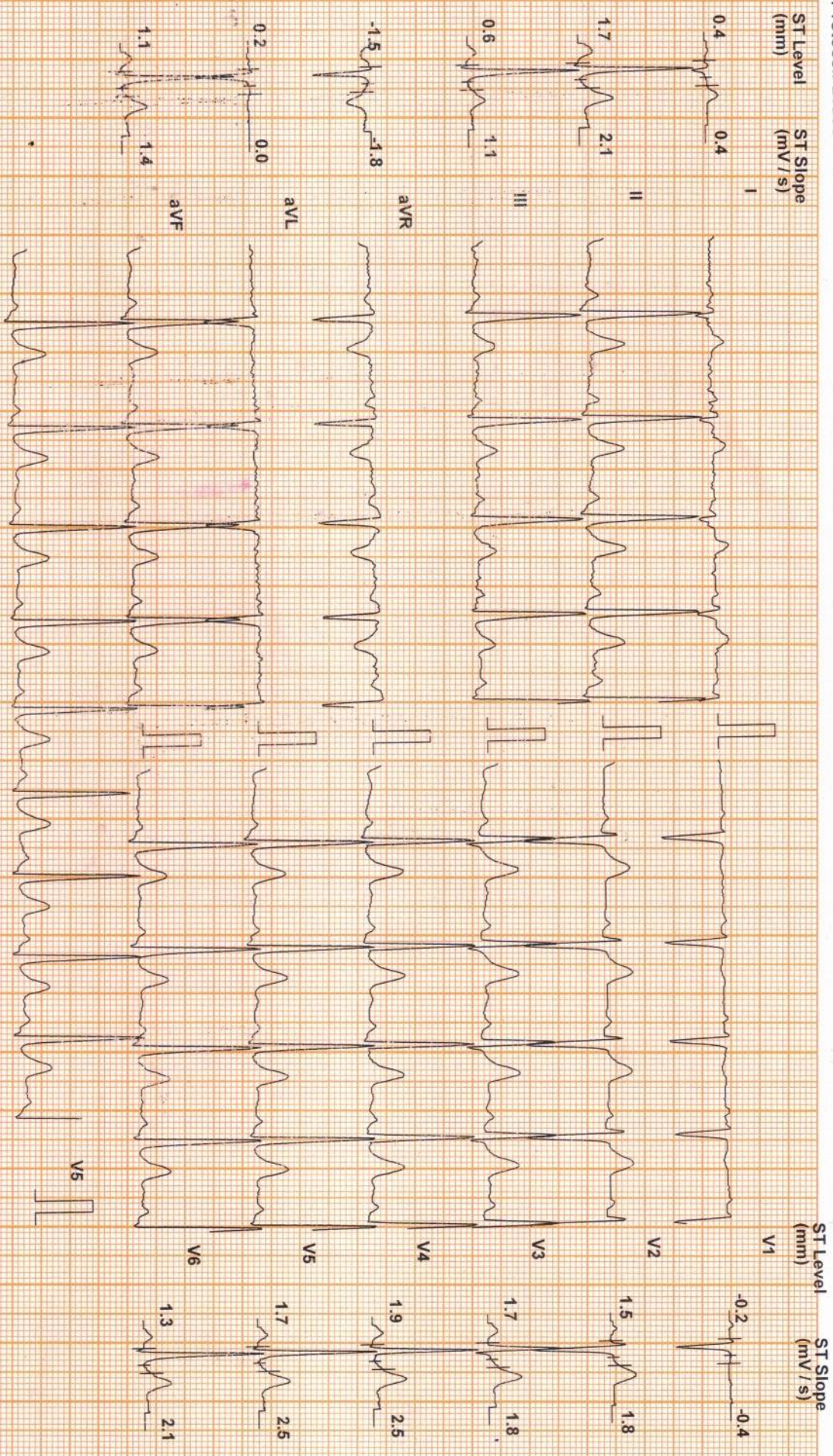

Chart Speed: 25 mm/sec  
Schlitz Spanden V 47

Filter: 35 Hz

Mains Filt: ON

Amp: 10 mm

ISO = R - 60 ms

J = R + 60 ms

Post J = J + 60 ms

LIBIN (33 M)

DDRC AGILUS DIAGNOSTICS PVT.LTD. KOTTAYAM

ID: 487

Date: 13-Mar-24

Exec Time : 3 m 0 s

Stage Time : 3 m 0 s

HR: 113 bpm

Protocol: Bruce

Stage: 1

Speed: 1.7 mph

Grade: 10 %

(THR: 168 bpm)

B.P: 120 / 80

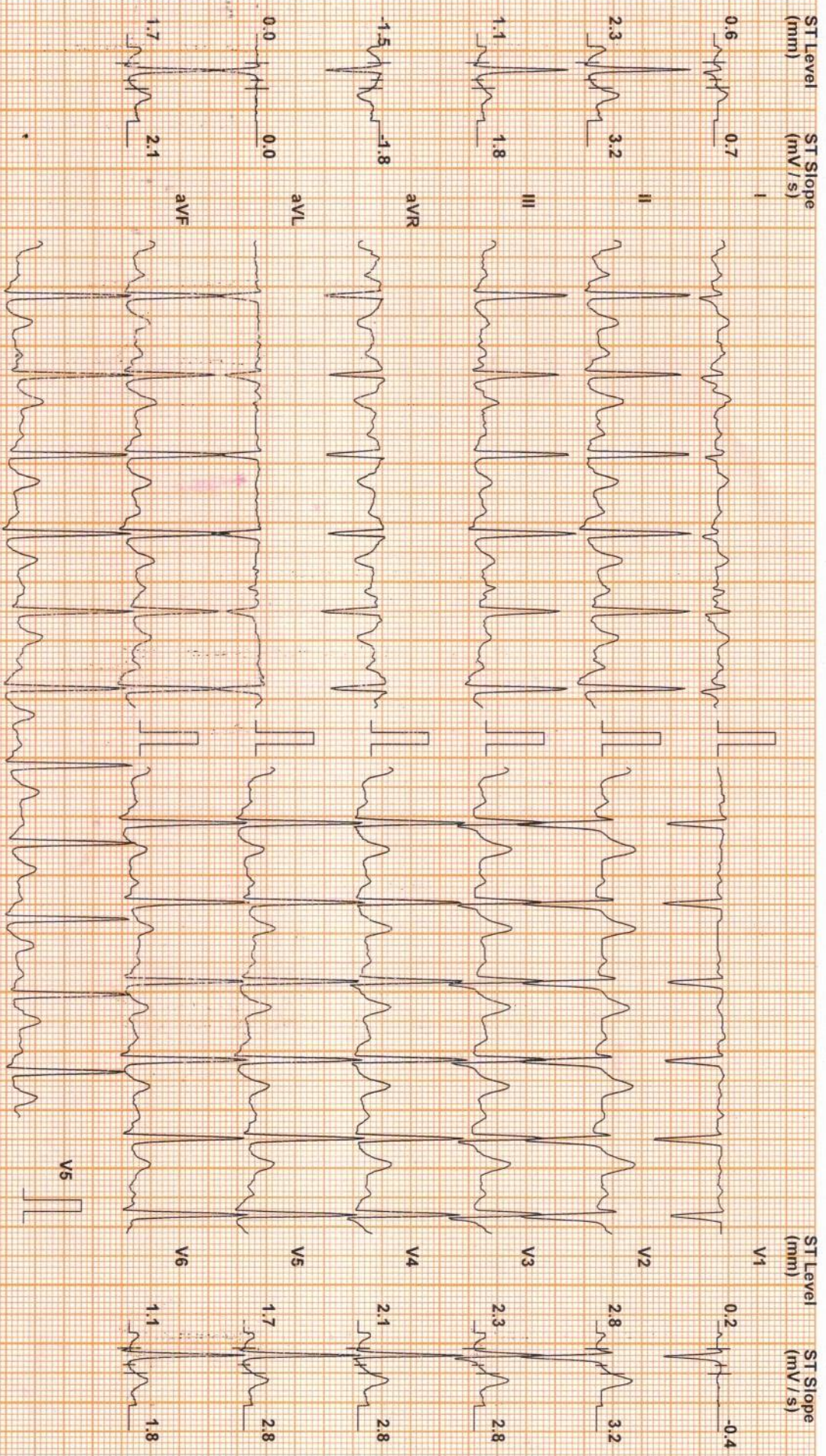

Chart Speed: 25 mm/sec  
Schiller Spandan V.4.7

Filter: 35 Hz

Mains Fil: ON

Amp: 10 mm

Iso = R, 60 ms

J = R + 60 ms

Post J = J + 60 ms

LIBIN (33 M)

DDRC AGILUS DIAGNOSTICS PVT.LTD. KOTTAYAM

Protocol: Bruce

ID: 487

Date: 13-Mar-24

Exec Time : 6 m 0 s

Stage Time : 3 m 0 s

HR: 139 bpm

Stage: 2

Speed: 2.5 mph

Grade: 12 %

(THR: 168 bpm)

B.P: 120 / 80

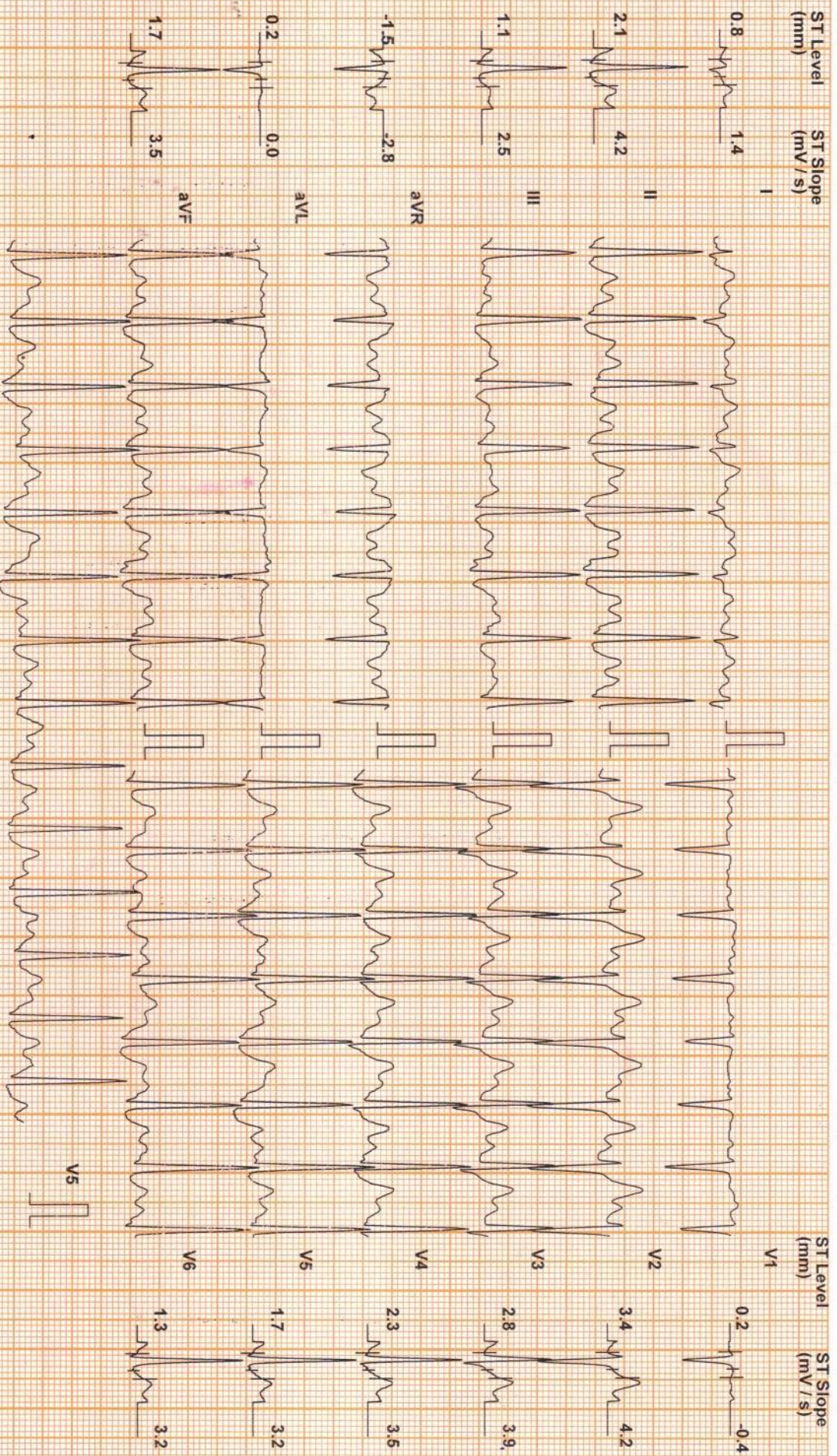

Chart Speed: 25 mm/sec  
Schiller Standard V 4.7

Filter: 35 Hz

Mains Fil: ON

Amp: 10 mm

ISO = R - 60 ms

J = R + 60 ms

Post J = J + 60 ms



LIBIN (33 M)

DDRC AGILUS DIAGNOSTICS PVT.LTD, KOTTAYAM

ID: 487

Date: 13-Mar-24

Exec Time : 9 m 0 s

Stage Time : 3 m 0 s

HR: 166 bpm

Protocol: Bruce

Stage: 3

Speed: 3.4 mph

Grade: 14 %

(THR: 168 bpm)

B.P: 130 / 80

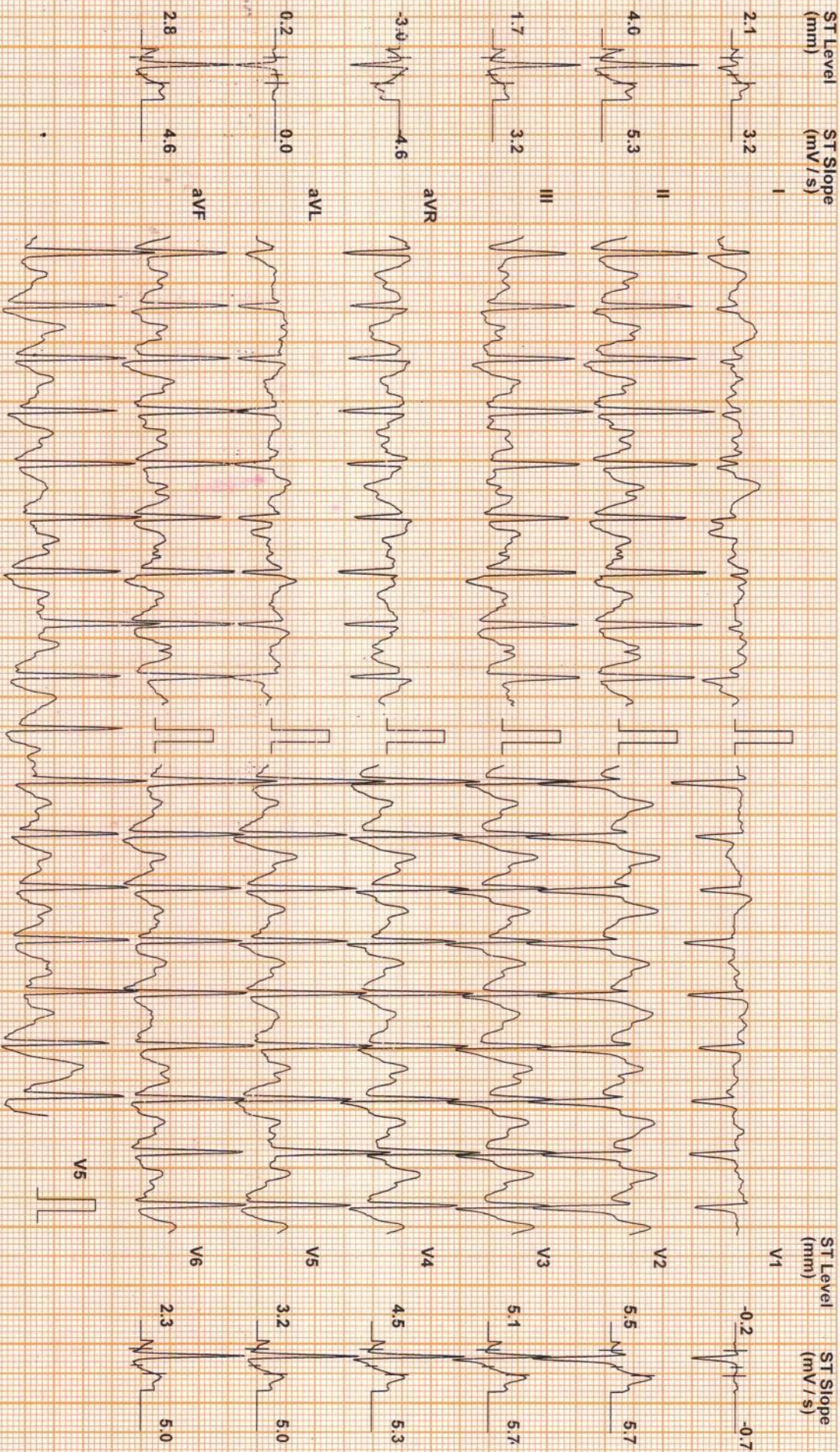

Chart Speed: 25 mm/sec  
Schlitz Spanden V 4.7

Filter: 35 Hz

Mains Fil: ON

Amp: 10 mm

ISO = R - 60 ms

J = R + 60 ms

Post J = J + 60 ms

LIBIN (33 M)

DDRC AGILUS DIAGNOSTICS PVT.LTD. KOTTAYAM

ID: 487

Date: 13-Mar-24

Exec Time : 9 m 0 s

Stage Time : 3 m 0 s

HR: 166 bpm

Protocol: Bruce

Stage: 3

Speed: 3.4 mph

Grade: 14 %

(THR: 168 bpm)

B.P: 130 / 80

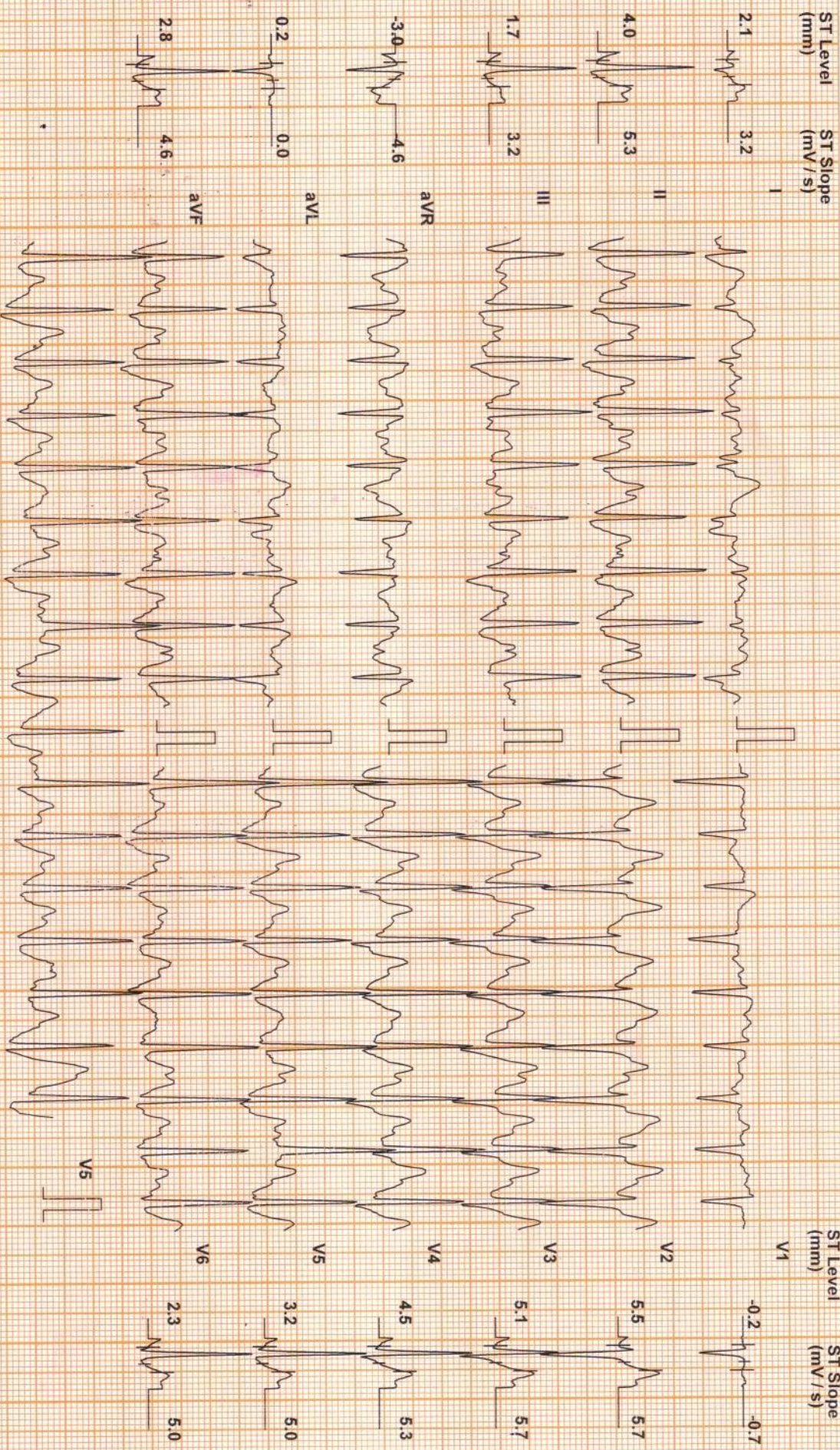

Chart Speed: 25 mm/sec  
Schiller Standard V 4.7

Filter: 35 Hz

Mains Fil: ON

Amp: 10 mm

ISO = R : 60 ms

J = R + 60 ms

Post J = J + 60 ms

LIBIN (33 M)

ID: 487

Date: 13-Mar-24

Exec Time : 9 m 18 s Stage Time : 0 m 18 s HR: 169 bpm

Protocol: Bruce

Stage: Peak Ex

Speed: 4.2 mph

Grade: 16 %

(THR: 168 bpm)

B.P: 130 / 80

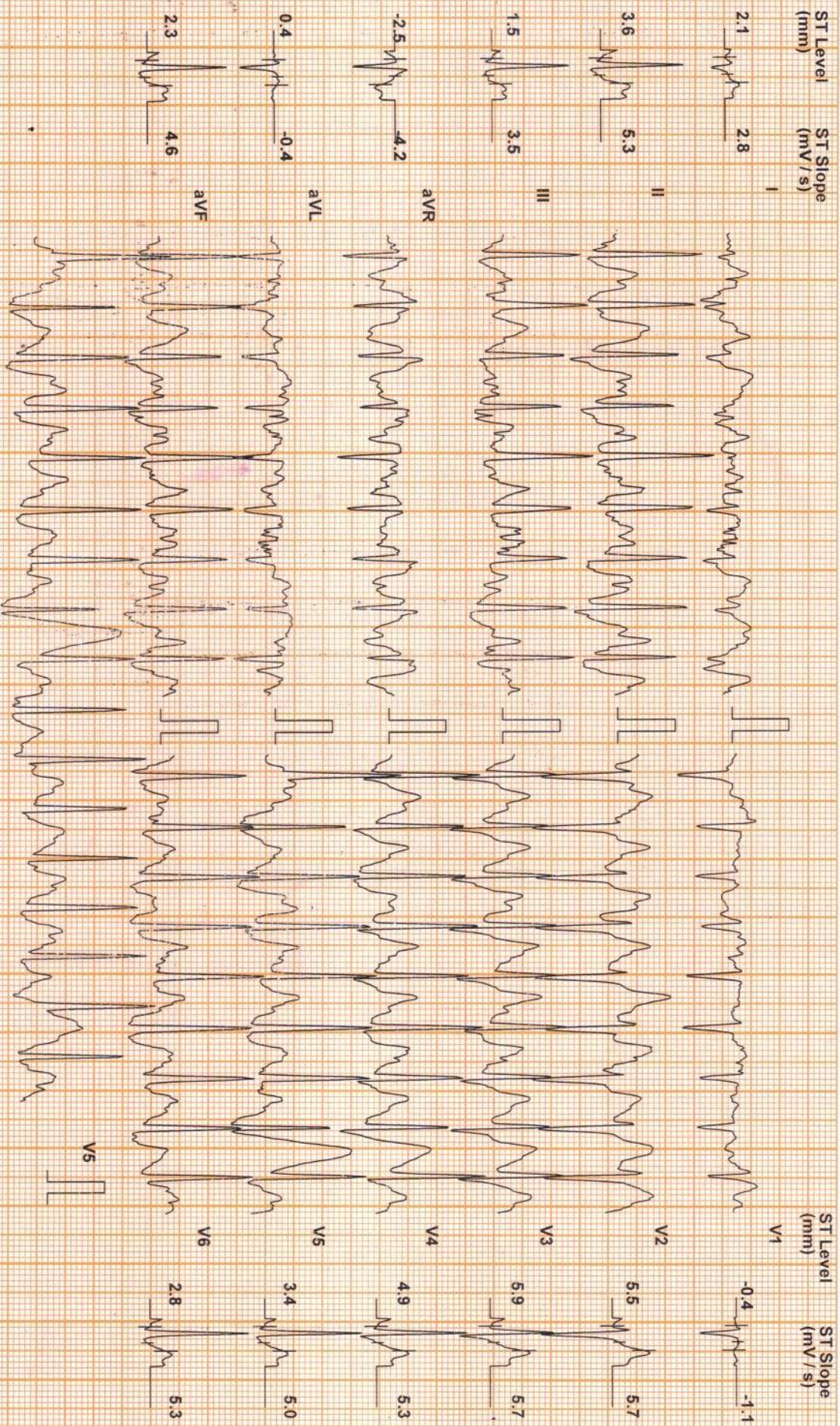

Chart Speed: 25 mm/sec  
Schlier Spandan V 4.7

Filter: 35 Hz

Mains Fil: ON

Amp: 10 mm

Isd = R - 60 ms

J = R + 60 ms

Post J = J + 60 ms

**LIBIN (33 M)**

Protocol: Bruce

**DDRC AGILUS DIAGNOSTICS PVT.LTD. KOTTAYAM**

ID: 487

Date: 13-Mar-24

Exec Time : 9 m 18 s Stage Time : 2 m 0 s

HR: 103 bpm

Stage: Recovery(1)

Speed: 0 mph

Grade: 0 %

(THR: 168 bpm)

B.P: 130 / 80

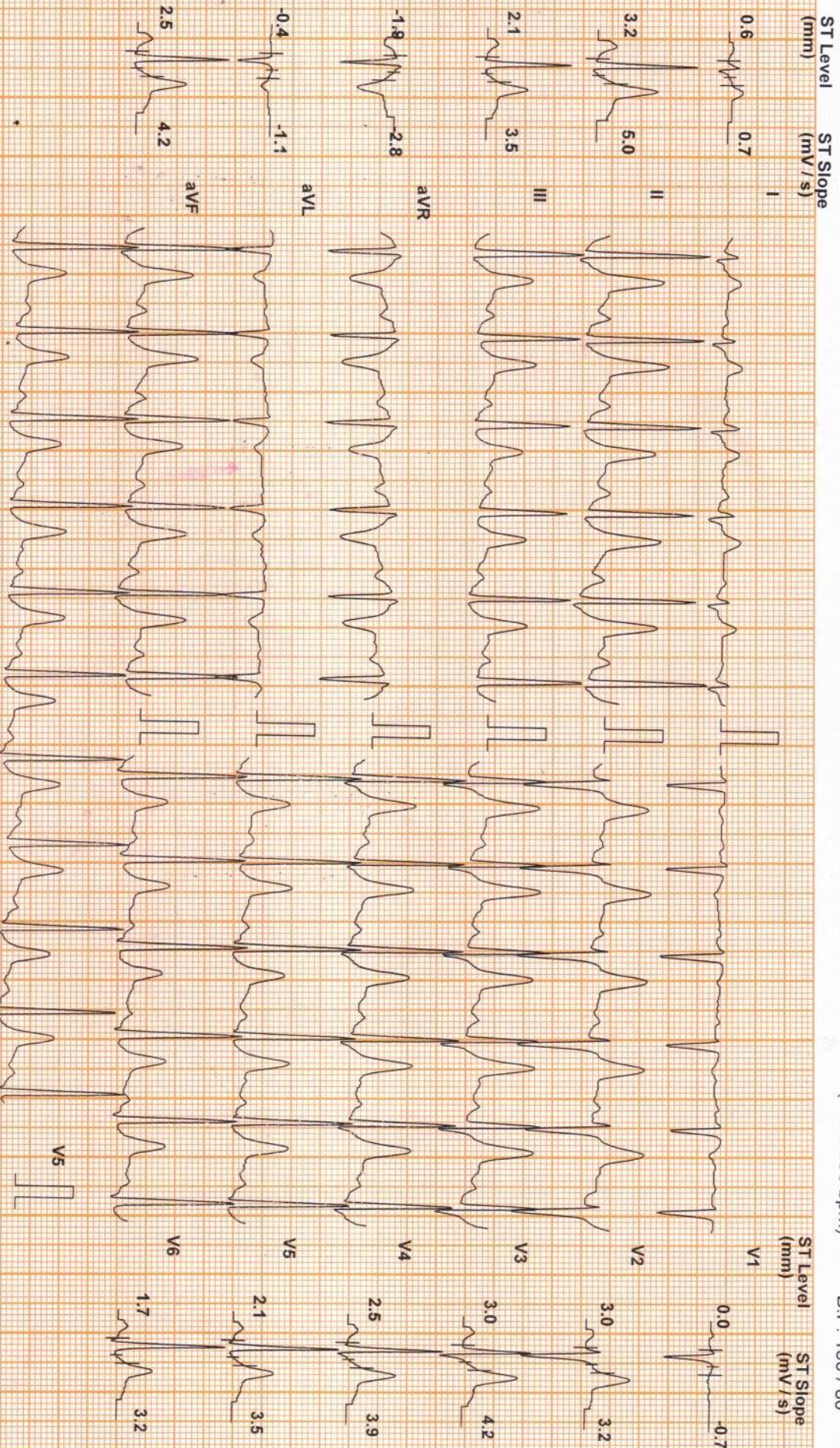

Chart Speed: 25 mm/sec  
Schiller Spandau V 4.7

Filter: 35 Hz

Mains Filtr: ON

Amp: 10 mm

ISO = R - 60 ms  
J = R + 60 ms

Post J = J + 60 ms

**LIBIN (33 M)**

Protocol: Bruce

**DDRC AGILUS DIAGNOSTICS PVT.LTD. KOTTAYAM**

ID: 487

Date: 13-Mar-24

Exec Time : 9 m 18 s Stage Time : 2 m 0 s

HR: 95 bpm

Stage: Recovery(2)

Speed: 0 mph

Grade: 0 %

(THR: 168 bpm)

B.P.: 150 / 80

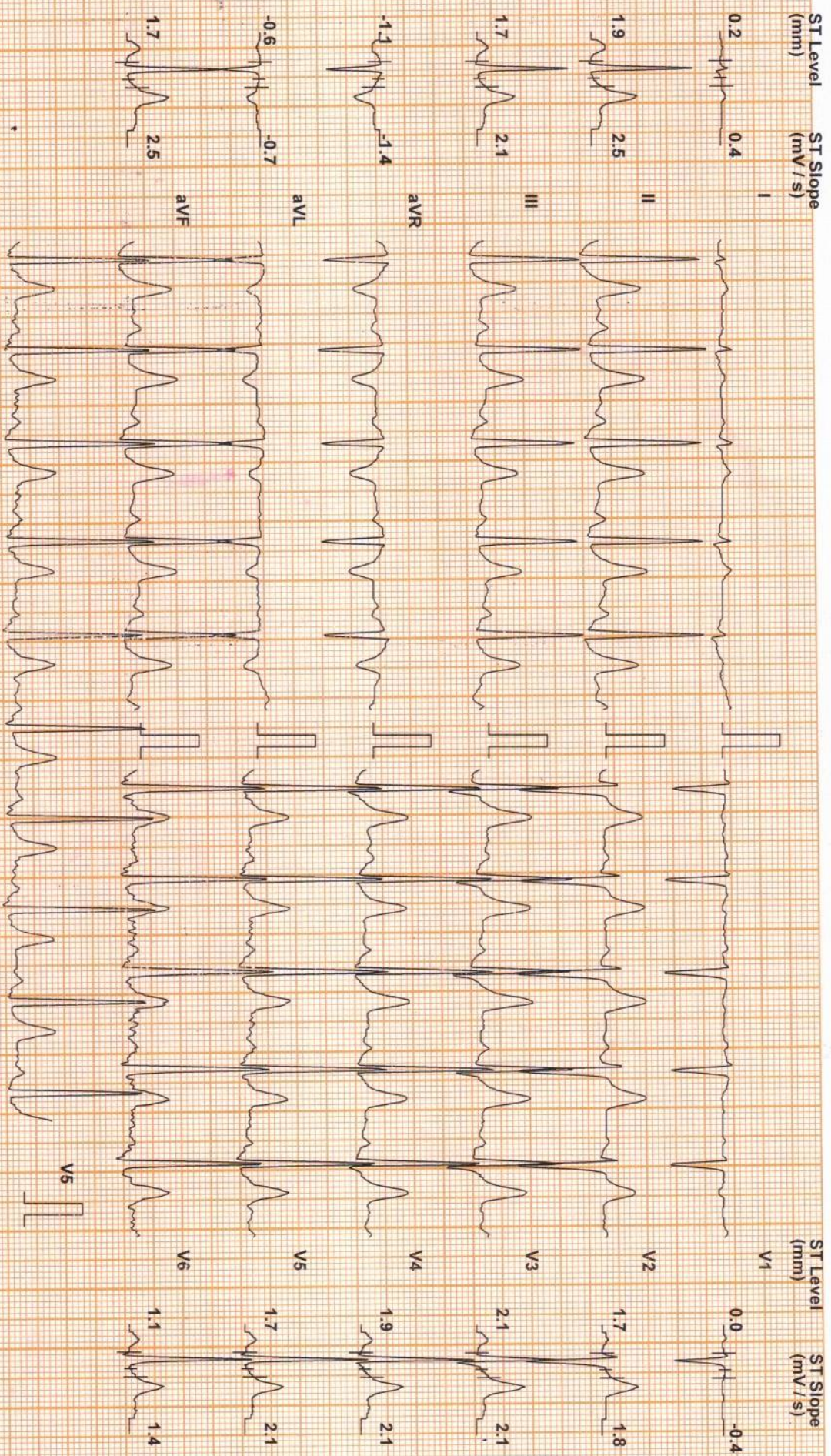

Chart Speed: 25 mm/sec  
Schlier Spandan V 4.7

Filter: 35 Hz

Mains Filtr: ON

Amp: 10 mm

ISO = R : 60 ms

J = R + 60 ms

Post J = J + 60 ms

LIBIN (33 M)

DDRC AGILUS DIAGNOSTICS PVT.LTD. KOTTAYAM

ID: 487

Date: 13-Mar-24

Exec Time : 9 m 18 s Stage Time : 0 m 20 s HR: 96 bpm

Protocol: Bruce

Stage: Recovery(3)

Speed: 0 mph

Grade: 0 %

(THR: 168 bpm)

B.P: 112 / 80

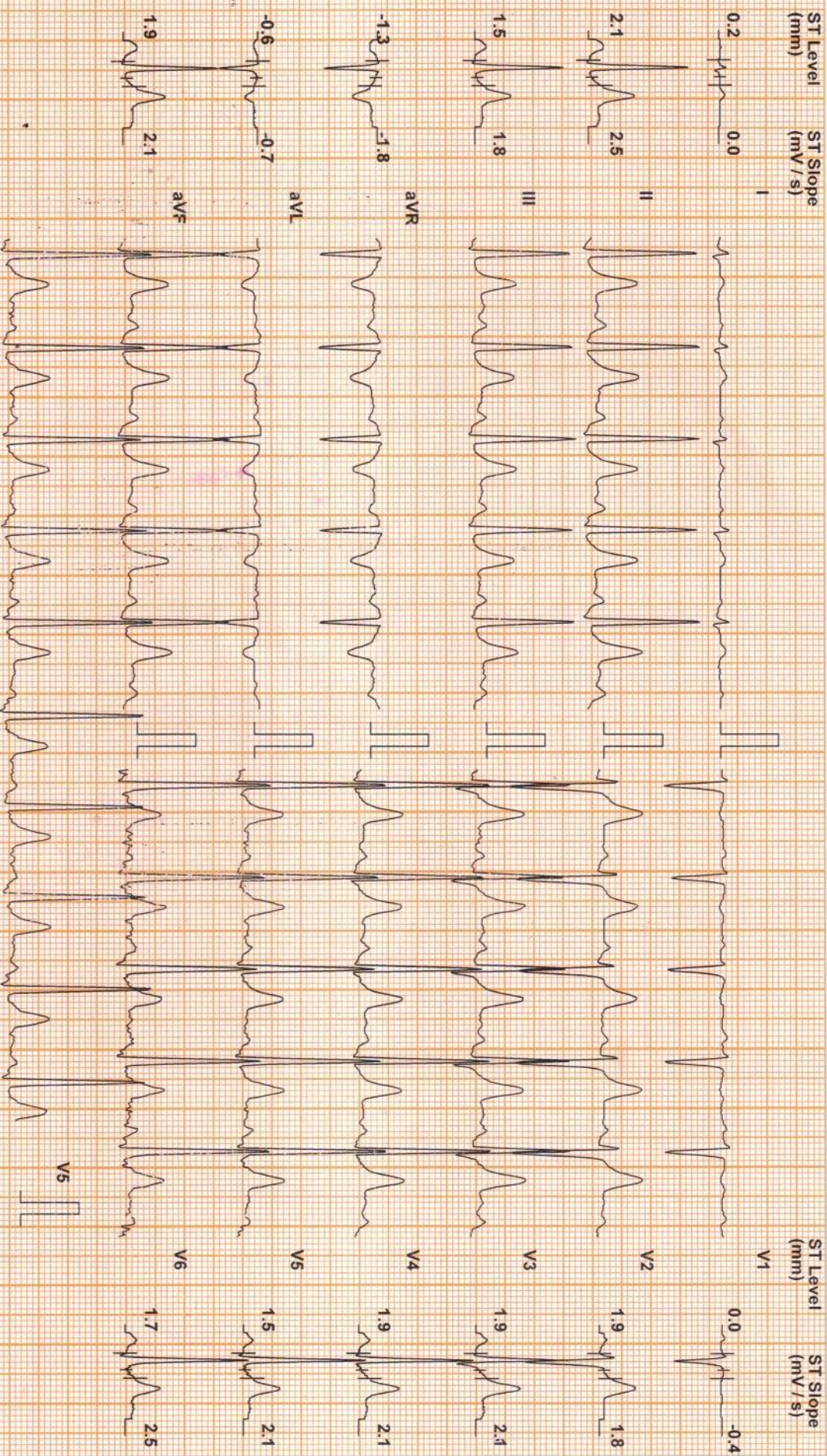

Chart Speed: 25 mm/sec  
Schiller Spandax V 47

Filter: 35 Hz

Mains Filtr: ON

Amp: 10 mm

Iso = R - 60 ms

J = R + 60 ms

Post J = J + 60 ms