

CONCLUSION OF HEALTH CHECKUP

HCP Number : 11129 MR Number : 23237295 Patient Name : ASHISH RUPAL
Age : 37 Years Sex : Male Height : 182 Cms
Weight : 94 Kgs Ideal Weight : 76 BMI : 28.38
Date : 19/04/2024

*Hypertension
Dyslipidemia
DM*

*A
Life style modification
FBS / PP-B
monitor
Rpt T3 T4 TSH
a/c 3 months*

Dr. Manish Mittal

Internal Medicine

Note : General Physical Examination & routine Investigations included in the Health Checkup have certain limitations and may not be able to detect all the latent and asymptomatic diseases.



BHAILAL AMIN GENERAL HOSPITAL

ESTD. 1964



HCP Number : 11129 MR Number : 23237295 Patient Name: ASHISH RUPAL
Age : 37 Years Sex : Male Height : 182 Cms
Weight : 94 Kgs Ideal Weight : 76 BMI : 28.38
Date : 19/04/2024

Past H/O : K/C/O DM - NOT TAKING ANY MEDICATIONS.

Present H/O : NO MEDICAL COMPLAINS AT PRESENT.

Family H/O : NO F/H/O ANY MAJOR ILLNESS.

Habits : NO
Gen.Exam. : G.C.GOOD
B.P : 130/80 mm Hg
Pulse : 60 /MIN REG
Others : SPO2 98 %
C.V.S : NAD
R.S. : NAD
Abdomen : NP
Spleen : NP
Skin : NAD
C.N.S : NAD
Advice :





BHAILAL AMIN GENERAL HOSPITAL

ESTD. 1964



HCP Number : 11129
Age : 37 Years
Weight : 94 Kgs
Date : 19/04/2024

MR Number : 23237295
Sex : Male
Ideal Weight : 76

Patient Name: ASHISH RUPAL
Height : 182 Cms
BMI : 28.38

Ophthalmic Check Up :

Right

Left

Ext Exam

NORMAL

Vision Without Glasses

6/6

6/6

Vision With Glasses

N.6

N.6

Final Correction

-

-

Fundus

NORMAL

Colour Vision

NORMAL

Advice

NIL

Orthopedic Check Up :

Ortho Consultation

Ortho Advice

ENT Check Up :

Ear

Nose

Throat

Hearing Test

ENT Advice

General Surgery Check Up :

General Surgery

Abdominal Lump

Hernia

External Genitals

PVR

Proctoscopy

Any Other

Surgical Advice





Patient Name : Mr. ASHISH RUPAL
 Gender / Age : Male / 37 Years 3 Months 19 Days
 MR No / Bill No. : 23237295 / 251006793
 Consultant : Dr. Manish Mittal
 Location : OPD

Type : OPD
 Request No. : 221129
 Request Date : 19/04/2024 10:17 AM
 Collection Date : 19/04/2024 10:22 AM
 Approval Date : 19/04/2024 03:23 PM

CBC + ESR

Test	Result	Units	Biological Ref. Range
Haemoglobin.			
Haemoglobin	13.2	gm/dL	13 - 17
Red Blood Cell Count (T-RBC)	4.50	mill/cmm	4.5 - 5.5
Hematocrit (HCT)	41.8	%	40 - 50
Mean Corpuscular Volume (MCV)	92.9	fl	83 - 101
Mean Corpuscular Haemoglobin (MCH)	29.3	pg	27 - 32
MCH Concentration (MCHC)	31.6	%	31.5 - 34.5
Red Cell Distribution Width (RDW-CV)	13.7	%	11.6 - 14
Red Cell Distribution Width (RDW-SD)	46.4	fl	39 - 46
Total Leucocyte Count (TLC)			
Total Leucocyte Count (TLC)	7.34	thou/cmm	4 - 10
Differential Leucocyte Count			
Polymorphs	64	%	40 - 80
Lymphocytes	28	%	20 - 40
Eosinophils	5	%	1 - 6
Monocytes	3	%	2 - 10
Basophils	0	%	0 - 2
Polymorphs (Abs. Value)	4.65	thou/cmm	2 - 7
Lymphocytes (Abs. Value)	2.02	thou/cmm	1 - 3
Eosinophils (Abs. Value)	0.38	thou/cmm	0.2 - 0.5
Monocytes (Abs. Value)	0.25	thou/cmm	0.2 - 1
Basophils (Abs. Value)	0.04	thou/cmm	0.02 - 0.1
Immature Granulocytes	0.4	%	1 - 3 : Borderline > 3 : Significant
Platelet Count			
Platelet Count	105	thou/cmm	150 - 410
Smear evaluation	Adequate		
Remarks	Few large platelets seen.		
ESR	10	mm/1 hr	0 - 10

Test results are dependent on a number of variables & technical limitations. Hence, it is advised to correlate with clinical findings and other related investigations before arriving on a definite diagnosis. Technical errors may be reported.

365 Days / 24 Hours Laboratory Services

Home Collection Facility Available
(Mon To Sat 8:00 am to 5:00 pm)



BHAILAL AMIN
GENERAL HOSPITAL

📍 Bhaival Amin Marg, Gorwa, Vadodara, Gujarat 390003.

🌐 www.baghospital.com | 📞 : 080 69 70 70 70 | Follow us : 📱

DEPARTMENT OF LABORATORY MEDICINE

Patient Name	: Mr. ASHISH RUPAL	Type	: OPD
Gender / Age	: Male / 37 Years 3 Months 19 Days	Request No.	: 221129
MR No / Bill No.	: 23237295 / 251006793	Request Date	: 19/04/2024 10:17 AM
Consultant	: Dr. Manish Mittal	Collection Date	: 19/04/2024 10:22 AM
Location	: OPD	Approval Date	: 19/04/2024 03:23 PM

CBC + ESR

Immature Granulocyte (IG) count is a useful early marker of infection or inflammation, even when other markers are normal. It is an early and rapid discrimination of bacterial from viral infections. It is also increased in patients on steroid therapy / chemotherapy or haematological malignancy. High IG is always pathological; except in pregnancy and neonates of < 7 days.
Method : HB by Non-Cyanide Hemoglobin analysis method. HCT by RBC pulse height detection method. RBC, TLC & PLC are by Particle Count by Electrical Impedance in Cell Counter by Fluorescent flow cytometry using a semi-conductor laser and hydrodynamic focusing in dedicated channels. Optical Platelets by Fluorescent + Laser Technology. MCV, MCH, MCHC, RDW (CV & SD) are calculated parameter. DLC by Flowcytometry method using semi-conductor Laser+Smear verification.

ESR on ESL-30, comparable to Westergrens method and in accordance to ICSH reference method.

---- End of Report ----

Dr. Ameet Soni
MD (Path)

Test Results are dependent on a number of variables & technical limitations. Hence, it is advised to correlate with clinical findings and other related investigations before any firm opinion is made. Recheck / retest may be requested.

365 Days / 24 Hours Laboratory Services

Home Collection Facility Available
(Mon To Sat 8:00 am to 5:00 pm)



BHAILAL AMIN
GENERAL HOSPITAL

Bhaikal Amin Marg, Gorwa, Vadodara, Gujarat 390005.

www.baghospital.com | 080 69 70 70 70 | Follow us : f @

DEPARTMENT OF LABORATORY MEDICINE

Patient Name : Mr. ASHISH RUPAL
Gender / Age : Male / 37 Years 3 Months 19 Days
MR No / Bill No. : 23237295 / 251006793
Consultant : Dr. Manish Mittal
Location : OPD
Type : OPD
Request No. : 221129
Request Date : 19/04/2024 10:17 AM
Collection Date : 19/04/2024 10:22 AM
Approval Date : 19/04/2024 03:04 PM

Haematology

<u>Test</u>	<u>Result</u>	<u>Units</u>	<u>Biological Ref. Range</u>
Blood Group			
ABO system	B		
Rh system.	Positive		

By Gel Technology / Tube Agglutination Method

Note :

- This blood group has been done with new sensitive Gel Technology using both Forward and Reverse Grouping Card with Autocontrol. This method checks group both on Red blood cells and in Serum for "ABO" group.

--- End of Report ---

Dr. Rakesh Vaidya
MD (Path). DCP.

Test Results are dependent on a number of variables & technical limitations. Hence, it is advised to correlate with clinical findings and other related investigations before any firm opinion is made. Recheck / retest may be requested.

365 Days / 24 Hours Laboratory Services

Home Collection Facility Available
(Mon To Sat 8:00 am to 5:00 pm)



BHAILAL AMIN
GENERAL HOSPITAL

📍 Bhailal Amin Marg, Gorwa, Vadodara, Gujarat 390003.

🌐 www.baghospital.com | 📞 : 080 69 70 70 70 | Follow us : 📱

DEPARTMENT OF LABORATORY MEDICINE

Patient Name : Mr. ASHISH RUPAL
Gender / Age : Male / 37 Years 3 Months 19 Days
MR No / Bill No. : 23237295 / 251006793
Consultant : Dr. Manish Mittal
Location : OPD
Type : OPD
Request No. : 221129
Request Date : 19/04/2024 10:17 AM
Collection Date : 19/04/2024 10:22 AM
Approval Date : 19/04/2024 03:04 PM

Fasting Plasma Glucose

<u>Test</u>	<u>Result</u>	<u>Units</u>	<u>Biological Ref. Range</u>
<i>Fasting Plasma Glucose</i>			
Fasting Plasma Glucose	118	mg/dL	70 - 110
Post Prandial 2 Hr. Plasma Glucose	144	mg/dL	70 - 140

By Hexokinase method on EXL Dade Dimension

---- End of Report ----

Dr. Rakesh Vaidya
MD (Path). DCP.

Test Results are dependent on a number of variables & technical limitations. Hence, it is advised to correlate with clinical findings and other related investigations before any firm opinion is made. Recheck / retest may be requested.



Patient Name : Mr. ASHISH RUPAL Type : OPD
 Gender / Age : Male / 37 Years 3 Months 19 Days Request No. : 221129
 MR No / Bill No. : 23237295 / 251006793 Request Date : 19/04/2024 10:17 AM
 Consultant : Dr. Manish Mittal Collection Date : 19/04/2024 10:22 AM
 Location : OPD Approval Date : 19/04/2024 03:03 PM

HbA1c (Glycosylated Hb)

Test	Result	Units	Biological Ref. Range
HbA1c (Glycosylated Hb)			
Glycosylated Hemoglobin (HbA1c)	5.5	%	
estimated Average Glucose (e AG) *	111.15	mg/dL	

(Method:

By Automated HPLC analyser on D-10 Biorad. NGSP Certified, US-FDA approved, Traceable to IFCC reference method.

* Calculated valued for past 60 days, derived from HbA1c %, based on formula recommended by the A1c - Derived Average Glucose study from ADA and EASD funded The ADAG trial.

Guidelines for Interpretation:

Indicated Glycemic control of previous 2-3 months

HbA1c%	e AG (mg/dl)	Glycemic control
> 8	> 183	Action suggested...High risk of developing long-term complications. Action suggested, depends on individual patient circumstances
7 - 8	154 - 183	Good
< 7	< 154	Goal...Some danger of hypoglycemic reaction in type I Diabetics. Some Glucose intolerant individuals and Sub-Clinical diabetics may demonstrate (elevated) HbA1c in this area.
6 - 7	126 - 154	Near Normal
< 6	< 126	Nondiabetic level)

---- End of Report ----

Dr. Rakesh Vaidya
MD (Path). DCP.



Patient Name : Mr. ASHISH RUPAL
Gender / Age : Male / 37 Years 3 Months 19 Days
MR No / Bill No. : 23237295 / 251006793
Consultant : Dr. Manish Mittal
Location : OPD
Type : OPD
Request No. : 221129
Request Date : 19/04/2024 10:17 AM
Collection Date : 19/04/2024 10:22 AM
Approval Date : 19/04/2024 03:04 PM

Complete Lipid Profile

Test Results are dependent on a number of variables & technical limitations. Hence, it is advised to correlate with clinical findings and other related investigations before any opinion is made. Retest may be requested.

Test	Result	Units	Biological Ref. Range
Complete Lipid Profile			
Appearance	Clear		
Triglycerides <i>(Done by Lipase /Glycerol kinase on Vitros 5600)</i>	261	mg/dL	1 - 150
<i>< 150 Normal 150-199 Borderline High 200-499 High > 499 Very High)</i>			
Total Cholesterol <i>(Done by Colorimetric - Cholesterol Oxidase, esterase, peroxidase on Vitros 5600.)</i>	162	mg/dL	1 - 200
<i><200 mg/dL - Desirable 200-239 mg/dL - Borderline High > 239 mg/dL - High)</i>			
HDL Cholesterol <i>(Done by Colorimetric: non HDL precipitation method PTA/MgCl2 on Vitros 5600)</i>	40	mg/dL	40 - 60
<i>< 40 Low > 60 High)</i>			
Non HDL Cholesterol (calculated) <i>Non- HDL Cholesterol</i>	122	mg/dL	1 - 130
<i>< 130 Desirable 139-159 Borderline High 160-189 High > 191 Very High)</i>			
LDL Cholesterol <i>(Done by Enzymatic (Two Step CHE/CHO/POD) on Vitros 5600)</i>	98	mg/dL	1 - 100
<i>< 100 Optimal 100-129 Near / above optimal 130-159 Borderline High 160-189 High > 189 Very High)</i>			
VLDL Cholesterol (calculated)	52.2	mg/dL	12 - 30
LDL Ch. / HDL Ch. Ratio	2.45		2.1 - 3.5
T. Ch./HDL Ch. Ratio	4.05		3.5 - 5
<i>(Recent NECP / ATP III Guidelines / Classification (mg/dl) :)</i>			

---- End of Report ----

Dr. Rakesh Vaidya
MD (Path). DCP.



Patient Name : Mr. ASHISH RUPAL
 Gender / Age : Male / 37 Years 3 Months 19 Days
 MR No / Bill No. : 23237295 / 251006793
 Consultant : Dr. Manish Mittal
 Location : OPD

Type : OPD
 Request No. : 221129
 Request Date : 19/04/2024 10:17 AM
 Collection Date : 19/04/2024 10:22 AM
 Approval Date : 19/04/2024 03:03 PM

Liver Function Test (LFT)

Test	Result	Units	Biological Ref. Range
Bilirubin			
Bilirubin - Total	0.90	mg/dL	0 - 1
Bilirubin - Direct	0.26	mg/dL	0 - 0.3
Bilirubin - Indirect	0.64	mg/dL	0 - 0.7
<i>(Done by Dual Wavelength - Reflectance Spectrophotometry on Vitros 5600)</i>			
Aspartate Aminotransferase (SGOT/AST)	32	U/L	15 - 40
<i>(Done by Multipoint Rate Colorimetric with P-5-P on Vitros 5600)</i>			
Alanine Aminotransferase (SGPT/ALT)	30	U/L	16 - 63
<i>(Done by Multipoint-Rate/Colorimetric with P-5-P (pyridoxa-5-phosphate) on Vitros 5600)</i>			
Alkaline Phosphatase	65	U/L	53 - 128
<i>(Done by Multipoint-Rate - p-nitrophenyl Phosphate, AMP buffer on Vitros 5600)</i>			
Gamma Glutamyl Transferase (GGT)	16	U/L	15 - 85
<i>(Done by Multipoint Rate - L-γ³-glutamyl-p-nitroanilide on Vitros 5600)</i>			
Total Protein			
Total Proteins	8.03	gm/dL	6.4 - 8.2
Albumin	4.60	gm/dL	3.4 - 5
Globulin	3.43	gm/dL	3 - 3.2
A : G Ratio	1.34		1.1 - 1.6
<i>(Done by Biuret endpoint and Bromocresol green method on vitros 5600.)</i>			

---- End of Report ----

Dr. Rakesh Vaidya
MD (Path). DCP.

365 Days / 24 Hours Laboratory Services

Home Collection Facility Available
(Mon To Sat 8:00 am to 5:00 pm)



BHAILAL AMIN
GENERAL HOSPITAL

Bhaikal Amin Marg, Gorwa, Vadodara, Gujarat 390005

www.baghospital.com | 080 69 70 70 70 | Follow us : f @

DEPARTMENT OF LABORATORY MEDICINE

Patient Name : Mr. ASHISH RUPAL
Gender / Age : Male / 37 Years 3 Months 19 Days
MR No / Bill No. : 23237295 / 251006793
Consultant : Dr. Manish Mittal
Location : OPD

Type : OPD
Request No. : 221129
Request Date : 19/04/2024 10:17 AM
Collection Date : 19/04/2024 10:22 AM
Approval Date : 19/04/2024 03:03 PM

Renal Function Test (RFT)

Test	Result	Units	Biological Ref. Range
Urea <i>(Done by Endpoint/Colorimetric - Urease on Vitros 5600)</i>	16	mg/dL	10 - 45
BUN	7.48	mg/dL	5 - 21
Creatinine <i>(By Modified Kinetic Jaffe Technique)</i>	0.70	mg/dL	0.9 - 1.3
Estimate Glomerular Filtration rate <i>(Ref. range : > 60 ml/min for adults between age group of 18 to 70 yrs. EGFR Calculated by IDMS Traceable MDRD Study equation. Reporting of eGFR can help facilitate early detection of CKD. By Modified Kinetic Jaffe Technique)</i>	More than 60		
Uric acid <i>(Done by Colorimetric - Uricase, Peroxidase on Vitros 5600)</i>	4.6	mg/dL	3.4 - 7.2

--- End of Report ---

Dr. Rakesh Vaidya
MD (Path). DCP.

Test Results are dependent on a number of variables & technical limitations. Hence, it is advised to correlate with clinical findings and other related investigations before any firm opinion is made. Recheck / retest may be requested.



DEPARTMENT OF LABORATORY MEDICINE

DEPARTMENT OF LABORATORY MEDICINE

Patient Name : Mr. ASHISH RUPAL
Gender / Age : Male / 37 Years 3 Months 19 Days
MR No / Bill No. : 23237295 / 251006793
Consultant : Dr. Manish Mittal
Location : OPD

Type : OPD
Request No. : 221129
Request Date : 19/04/2024 10:17 AM
Collection Date : 19/04/2024 10:22 AM
Approval Date : 19/04/2024 03:03 PM

Mr. ASHISH RUPAL
Male / 37 Years 3 Months 19 Days
MR No / Bill No. : 23237295 / 251006793
Consultant : Dr. Manish Mittal
Location : OPD

Type : OPD
Request No. : 221129
Request Date : 19/04/2024 10:17 AM
Collection Date : 19/04/2024 10:22 AM
Approval Date : 19/04/2024 01:55 PM

Thyroid Hormone Study

Test	Result	Units	Biological Ref. Range
------	--------	-------	-----------------------

Triiodothyronine (T3)	1.48	ng/ml	
<i>(Done by CLIA based method on automated immunoassay Vitros 5600. Reference interval (ng/ml)</i>			
<i>1 - 3 days : 0.1 - 7.4</i>			
<i>1-11 months : 0.1 - 2.45</i>			
<i>1-5 years : 0.1 - 2.7</i>			
<i>6-10 years : 0.9 - 2.4</i>			
<i>11-15 years : 0.8 - 2.1</i>			
<i>16-20 years : 0.8 - 2.1</i>			
<i>Adults (20 - 99 years) : 1.07 - 1.85</i>			
<i>Pregnancy (in last 5 months) : 1.2 - 2.5</i>			
<i>(Reference : Tietz - Clinical guide to laboratory test, 4th edition))</i>			

Thyroxine (T4)	7.97	mcg/dL	
<i>(Done by CLIA based method on automated immunoassay Vitros 5600. Reference interval (mcg/dL)</i>			
<i>1 - 3 days : 11.8 - 22.6</i>			
<i>1- 2 weeks : 9.8 - 16.6</i>			
<i>1 - 4 months : 7.2 - 14.4</i>			
<i>4 - 12 months : 7.8 - 16.5</i>			
<i>1-5 years : 7.3 - 15.0</i>			
<i>5 - 10 years : 6.4 - 13.3</i>			
<i>10 - 20 years : 5.6 - 11.7</i>			
<i>Adults (20-99 years) : 5.91 - 12.98</i>			
<i>(Reference : Tietz - Clinical guide to laboratory test, 4th edition))</i>			

Thyroid Stimulating Hormone (US-TSH)	6.07	microIU/ml	
<i>(Done by CLIA based method on automated immunoassay Vitros 5600. Reference interval (microIU/ml)</i>			
<i>Infants (1-4 days) : 1.0 - 39</i>			
<i>2-20 weeks : 1.7 - 9.1</i>			
<i>5 months - 20 years : 0.7 - 6.4</i>			
<i>Adults (20-99 years) : 0.4001 - 4.049</i>			
<i>Pregnancy :</i>			
<i>1st trimester : 0.3 - 4.5</i>			
<i>2nd trimester : 0.5 - 4.6</i>			
<i>3rd trimester : 0.8 - 5.2</i>			
<i>(Reference : Tietz - Clinical guide to laboratory test, 4th edition))</i>			

--- End of Report ---

Dr. Rakesh Vaidya
MD (Path). DCP.

Uric Acid (Auto)

Result	Units	Biological Ref. Range
30	mL	
Pale Yellow		
Clear		

Uric Acid (By Reagent strip method)

5.5	4.6 - 8.0
1.011	1.005 - 1.030
Negative	Negative
Negative	Negative
Negative	Negative
Negative	Negative
Negative	Negative
Negative	Negative (upto 1)
Negative	Negative
Negative	Negative
Negative	Negative

Microscopic Examination (by Microscopy after Centrifugation at 2000 rpm for 10 min or on fully automated Sysmex analyzer UF4000)

0 - 1	/hpf	0 - 2
0 - 1	/hpf	0 - 5
0 - 1	/hpf	0 - 5
Nil	/lpf	Nil
Nil	/hpf	Nil
Absent	/hpf	Absent
Absent		

Interpretation to laboratory test, 10th edition

--- End of Report ---

Dr. Ameet Soni
MD (Path)



DEPARTMENT OF DIAGNOSTIC RADIOLOGY

Patient No. : 23237295 Report Date : 19/04/2024
Request No. : 190114030 19/04/2024 10.17 AM
Patient Name : Mr. ASHISH RUPAL
Gender / Age : Male / 37 Years 3 Months 19 Days

X-Ray Chest AP

Both lung fields are clear.
Both costophrenic sinuses appear clear.
Heart size is normal.
Hilar shadows show no obvious abnormality.
Aorta is normal.

• ULTRA SONOGRAPHY CANNOT DETECT ALL ABNORMALITIES
• NOT VALID FOR MEDICO-LEGAL PURPOSES
• CLINICAL CORRELATION RECOMMENDED

Dr. Priyanka Patel, MD.

Consultant Radiologist

📍 Bhailal Amin Marg, Gorwa, Vadodara, Gujarat - 390 003

🌐 www.baghospital.com





**BHAILAL AMIN
GENERAL HOSPITAL**

ESTD. 1964



ADVANCED DIGITAL SOLUTIONS

Computerized Radiography

Ultra Sensitive Colour Doppler

Ultra High Resolution Sonography

Multi-Detector CT Scan

Magnetic Resonance Imaging (MRI)

Mammography

Interventional Radiology

Digital Subtraction Angiography (DSA)

Foetal Echocardiography

Echocardiography

4D USG & Doppler

DEPARTMENT OF DIAGNOSTIC RADIOLOGY

Patient No. : 23237295 Report Date : 19/04/2024

Request No. : 190114055 19/04/2024 10.17 AM

Patient Name : **Mr. ASHISH RUPAL**

Gender / Age : Male / 37 Years 3 Months 19 Days

USG : Screening for Abdomen (excluding Pelvis) Or Upper Abdomen

Liver is normal in size and echopattern. No mass lesion identified. The hepatic veins are clear and patent.

Gall bladder is well distended and shows no obvious abnormality. Common bile duct measures 4 mm in diameter.

Pancreas shows no obvious abnormality. Tail obscured.
Spleen is normal in size and echopattern.

Both kidneys are normal in shape and position. Normal echogenicity and cortico medullary differentiation is noted. No hydronephrosis or mass lesion seen.

No ascites.

COMMENT:

• **No obvious abnormality seen.**

Kindly correlate clinically.

• ULTRA SONOGRAPHY CANNOT DETECT ALL ABNORMALITIES
• NOT VALID FOR MEDICO-LEGAL PURPOSES
• CLINICAL CORRELATION RECOMMENDED

Dr. Harsh Sanjay Vyas,
Consultant Radiologist



Patient No. : 23237295 Report Date : 19/04/2024
Request No. : 190114044 19/04/2024 10.17 AM
Patient Name : **Mr. ASHISH RUPAL**
Gender / Age : Male / 37 Years 3 Months 19 Days

Echo Doppler Screening

MITRAL VALVE : NORMAL
AORTIC VALVE : TRILEAFLET, NORMAL
TRICUSPID VALVE : NORMAL, NO TR, NO PAH
PULMONARY VALVE : NORMAL
LEFT ATRIUM : NORMAL
AORTA : NORMAL
LEFT VENTRICLE : NORMAL, NO REGIONAL WALL MOTION ABNORMALITY,
LVEF=60%
RIGHT ATRIUM : NORMAL
RIGHT VENTRICLE : NORMAL
I.V.S. : INTACT
I.A.S. : INTACT
PULMONARY ARTERY : NORMAL
PERICARDIUM : NORMAL

COLOUR/DOPPLER FLOW MAPPING : NO AR, MR, TR, NO PAH

FINAL CONCLUSION:

1. ALL CARDIAC CHAMBERS ARE NORMAL IN DIMENSIONS
2. NO REGIONAL WALL MOTION ABNORMALITY AT REST
3. NORMAL LV SYSTOLIC FUNCTION, LVEF=60%
4. NORMAL VALVES
5. NO E/O LV DIASTOLIC DYSFUNCTION
6. NO AR, MR, TR, NO PULMONARY HYPERTENSION , (IVC COLLAPSING)
7. NO PERICARDIAL EFFUSION, CLOT VEGETATION.

Dr. V C CHAUHAN
Consultant Cardiologist

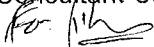

Name: Mr. Ashish Ruppal -
Patient ID: ECU/23237295

19.04.2024 13:21:03
Standard 12-Lead

BHAJAL AMIN GENERAL HOSPITAL

Age: 037Y
Gender: Male
Ref. phys:

Pacemaker: Unknown

HR: 58 bpm
RR: 1039 ms
P: 100 ms
PR: 143 ms
P axis: 61°
QRS axis: 48°
T axis: 24°
QRS: 92 ms
QT: 381 ms
QTcB: 374 ms

Unconfirmed report

Remark:

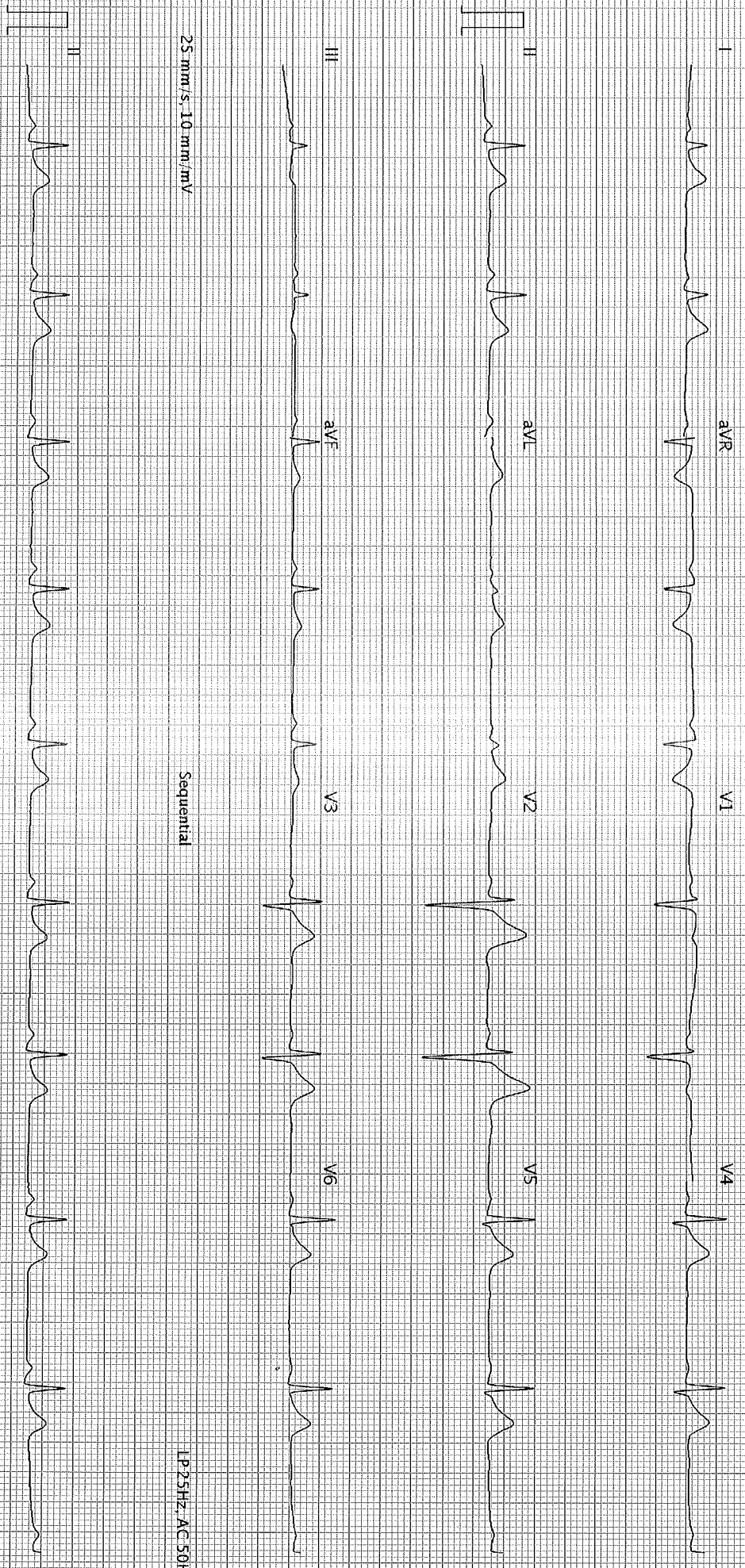

25 mm/s, 10 mm/mV

Sequential

LP 25HZ, AC 50HZ

25 mm/s, 10 mm/mV

LP 25HZ, AC 50HZ

AT-102-G212-0 (I080:01I030)

BHAJAL AMIN GENERAL HOSPITAL - Printed on 19.04.2024 13:21:15

SCHILLER

Part No.2.157048M € 0123

S.BD

Page 1 of 1