

HEALTH CHECK UP

Name : Neeraj Sharma

Date : 23/03/24

Age : 50/m

Sex : Male / Female

Marital status : Married / Single

PERSONAL HISTORY

Habits : Smoking / Tobacco & Snuff / Alcohol NO

Drug allergy if any :

Medical : NO

Surgical :

Height 161 cm Weight 75 Kg. BP 140/80 Pulse

Vision : Rt 6/18 Lt 6/18 With Spectacles Rt. Lt.

Colour Vision : Normal / Abnormal Near Vision N/C Both

FAMILY HISTORY

Father Mother Siblings

CVS : Heart Sound Normal Murmurs Absent Thrills Absent

RS : Rate /mt Breath sounds Normal Adventitious Absent

ABDOMEN : Tenderness Absent Rigidity Absent Bowel sound Normal

Liver NAD Kidney NAD Hernia Absent

CNS : Cranial Nerves NAD Sensory System NAD Motor System NAD

ENT NAD

Remarks

Dr. Bharti Jeswani
MBBS

Dr. Seema Kale
MBBS, MD

Dr. S. K. Suri
MBBS

Dr. Meenakshi
MBBS

HOME SAMPLE COLLECTION FACILITY AVAILABLE

Licensee : Bharti Medicare Pvt. Ltd. The Apollo Clinic, C-70, Major Sudesh Kumar Marg, Opp. Madhav Park, Near Main Market, Rajouri Garden, New Delhi-110 027
Phone : (011) 2591 8222 / 8333 / 8444, 9811061009, E-mail : rajourigarden@theapolloclinic.com, Website : www.apolloclinicrajourigarden.com

MSME UAM NO. : DL11E0021531

neeraj sharma
Male 50 Years
161cm 75kg 140/80 mmHg
Req. No. :
Room No. : 5

23-03-2024 14:40:07
HR : 80 bpm
P : 120 ms
PR : 172 ms
QRS : 92 ms
QT/QTcBz : 358/413 ms
P/QRS/T : 53/6/57 °
RV5/SV1 : 1.192/1.541 mV

Diagnosis Information:
Sinus rhythm
Normal ECG

Report Confirmed by:

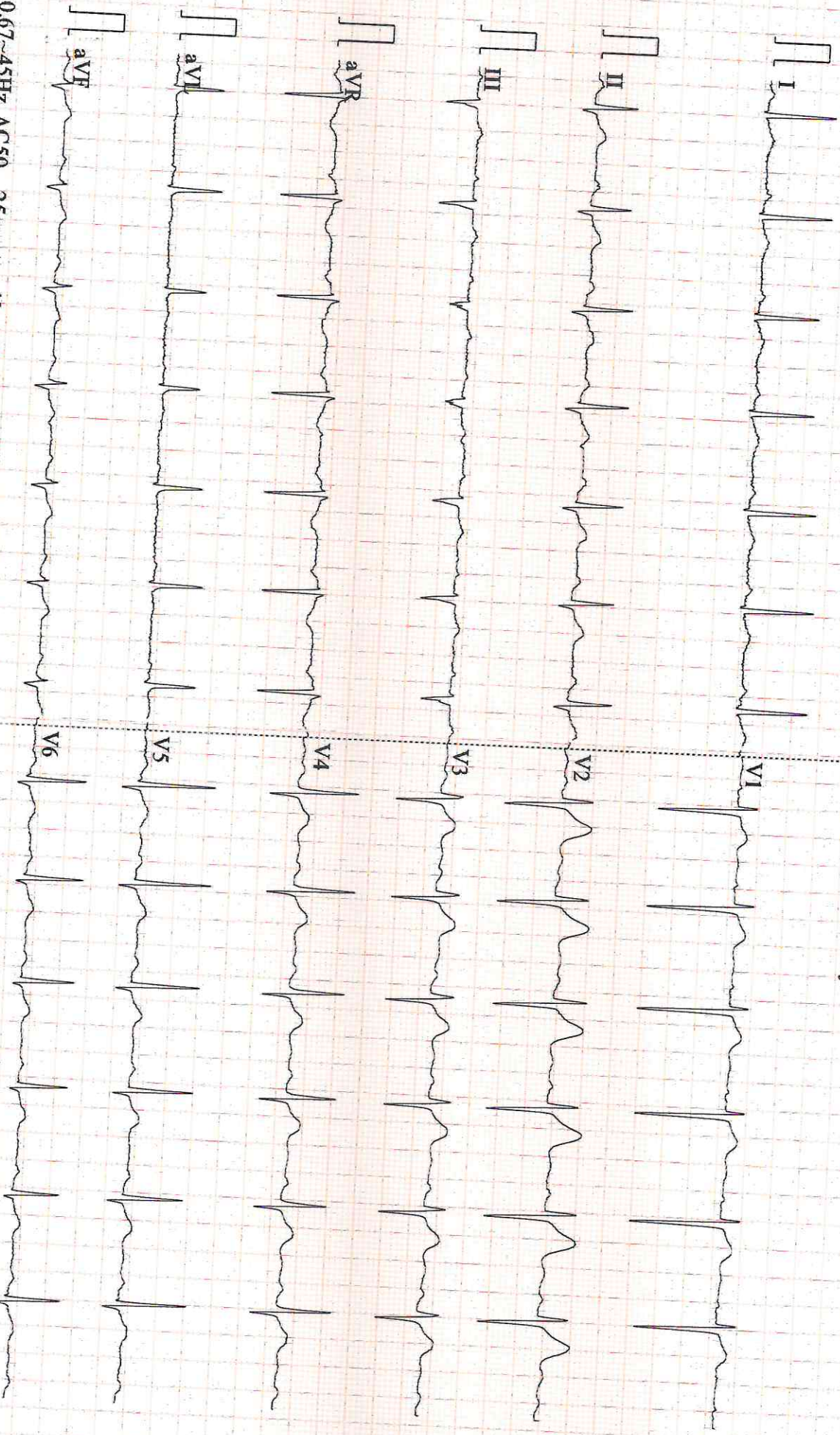

0.67~45Hz AC50 25mm/s 10mm/mV 2*5.0s CARDIART 9108 P-V1.47 Glasgow V700 2/7

NAME: MR NEERAJ SHARMA
REF

AGE: 50 / Sex / M
DATE 23/03/2024

ECHO ADULT (COLOUR DOPPLER)

DIMENSIONS			NORMAL			DIMENSIONS			NORMAL		
Ao (ed)	35.3 mm	(1.5 cm/m ²)	IVS (Ed)	12.2 mm	(0.6-1.2cm)	LVPW (Ed)	11.3 mm	(.6-1.1cm)	EF	65.0 %	(0.62-0.85)
LA (es)	31.0 mm	(1.5 cm/m ²)	FS	30.0							
RVID (ed)	Normal	(0.9cm/m ²)									
LVID (ed)	45.0 mm	(2.6-3.4 cm/m ²)									
LVID (es)	27.0 mm										

MORPHOLOGICAL DATA

Mitral Valve	Normal	Interatrial Septum	Normal
Aortic Valve	Normal	Interventricular Septum	Normal
Tricuspid Valve	Normal	Pulmonary Artery	Normal
Pulmonary Valve	Normal	Aorta	Normal
Right Ventricle	Normal	Right Atrium	Normal
Left Ventricle	LVH	Left Atrium	Normal
Pericardium	Normal		
Colour Doppler	TRACE MR, NO PAH, IVC NORMAL,		
Wall motion	Normal		

IMPRESSION : MILD CONCENTRIC LVH WITH GRADE II LV DIASTOLIC DYSFUNCTION, TRACE MR, NO RWMA, LVEF ~ 65 %, RV FUNCTION NORMAL.

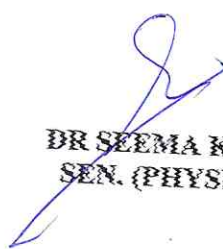
DR SEEMA KALE MD
SEN. (PHYSICIAN)

• CLINICAL CORRELATION IS ESSENTIAL FOR FINAL DIAGNOSIS. • IF THE TESTS RESULTS ARE UNEXPECTED PLEASE CONTACT THE LABORATORY.
• ALL THE CONGENITAL ANAMOLIES IN THE FETUS MAY NOT BE DIAGNOSED IN ULTRASONOGRAPHY. • THIS REPORT IS NOT VALID FOR MEDICOLEGAL PURPOSE.

Licensee : Bharti Medicare Pvt. Ltd. The Apollo Clinic, C-70, Major Sudesh Kumar Marg, Opp. Madhav Park, Near Main Market, Rajouri Garden, New Delhi-110 027
Phone : (011) 2591 8222 / 8333 / 8444, 9811061009, E-mail : rajourigarden@theapolloclinic.com, Website : www.apolloclinicrajourigarden.com

MSME UAM NO. : DL11E0021531

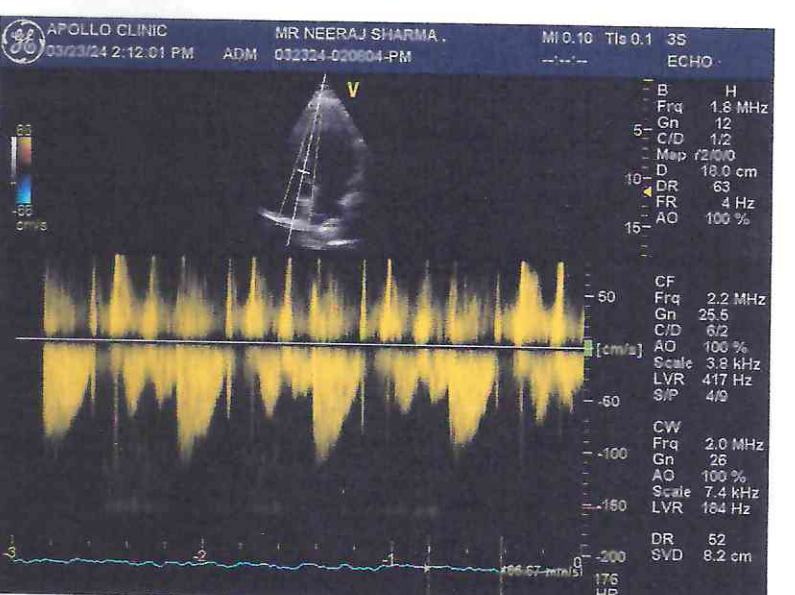
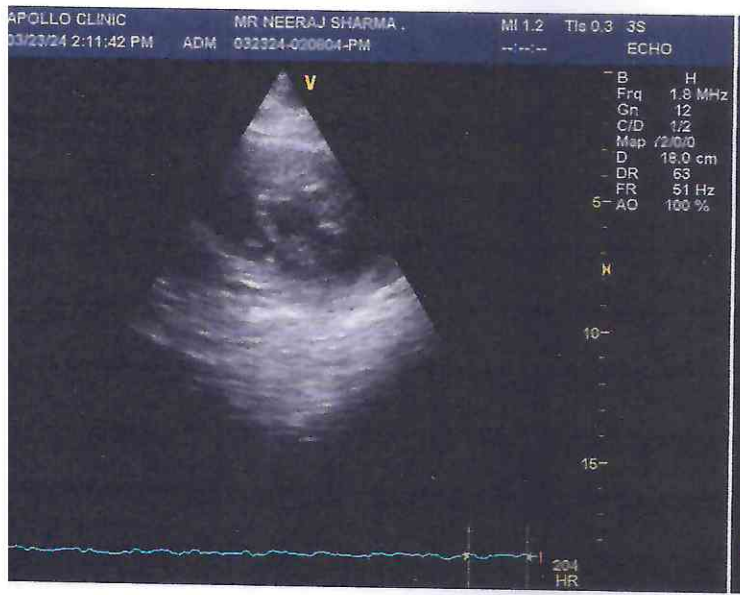
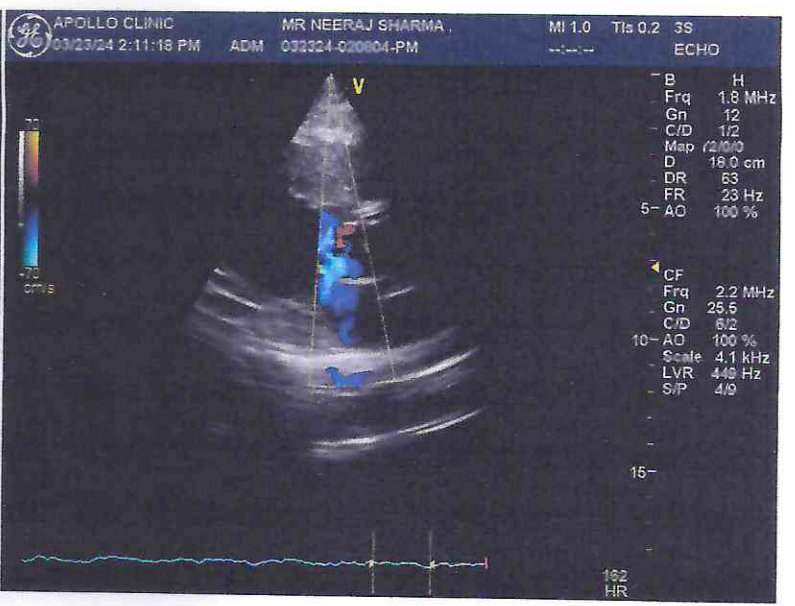
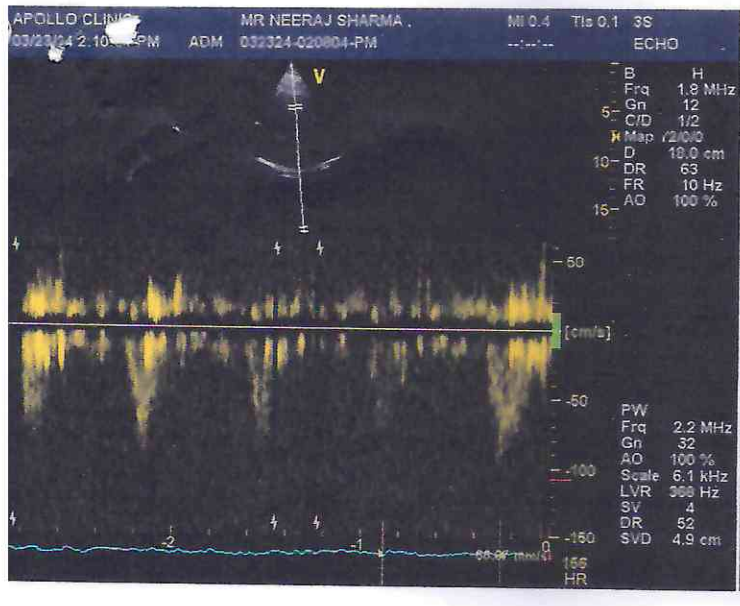

Patient Name : Mr. Neeraj Sharma
 UHID/MR No. : FRAJ.0000244442
 Visit Date : 23-03-2024 11:13
 Sample Collected on : 23-03-2024 11:24
 Ref Doctor : SELF
 Emp/Auth/TPA ID : 3322
 Sponsor Name : MEDIWHEELS HEALTH CARE

Age / Gender : 50Y/Male
 OP Visit No : FRAJOPV119997
 Reported on : 24-03-2024 11:22
 Specimen : Whole Blood (Edta)
 Pres Doctor: :

DEPARTMENT OF LABORATORY MEDICINE

TEST NAME	RESULT	BIOLOGICAL REFERENCE INTERVALS	UNITS
COMPLETE BLOOD COUNT			
Hb (Haemoglobin) Method: Non Cyanide	13.4	13 - 18	gm/dl
PCV/Haematocrit Method: RBC pulse height detect	41.9	40 - 50	%
ESR. Method: Westergren's Method	11	0 - 20	mm/1st Hr
TLC Method: DC Detection Method	5200	4000 - 10000	/cumm.
RBC COUNT. Method: DC Detection Method	4.2*	5 - 6	Million/cmm
PLATELET COUNT Method: DC Detection Method	1.55	1.5 - 4.1	lakh/cumm.
MCV Method: Derived	98.0	77 - 98	fl
MCH Method: Derived	31.6	27 - 32	pg
MCHC Method: Derived	32.1	31.5 - 34.5	gm/dl
NEUTROPHIL Method: Microscopy	75*	40 - 70	%
LYMPHOCYTE Method: Microscopy	20	20 - 40	%
EOSINOPHIL Method: Microscopy	02	1.0 - 6.0	%
MONOCYTE Method: Microscopy	03	2.0 - 10.0	%
BLOOD GROUP AND RH TYPE			
ABO Group	A		
RH	Positive		

End of the report

Results are to be correlated clinically

Lab Technician / Technologist
r_Prashant

 Dr. Prashant Purwar
 MBBS, DCP
 Consultant Pathologist

CLINICAL CORRELATION IS ESSENTIAL FOR FINAL DIAGNOSIS. • IF THE TESTS RESULTS ARE UNEXPECTED PLEASE CONTACT THE LABORATORY.
 ALL THE CONGENITAL ANOMOLIES IN THE FETUS MAY NOT BE DIAGNOSED IN ULTRASONOGRAPHY. • THIS REPORT IS NOT VALID FOR MEDICOLEGAL PURPOSE.

Licensee : Bharti Medicare Pvt. Ltd. The Apollo Clinic, C-70, Major Sudesh Kumar Marg, Opp. Madhav Park, Near Main Market, Rajouri Garden, New Delhi-110 027
 Phone : (011) 2591 8222 / 8333 / 8444, 9811061009, E-mail : rajourigarden@theapolloclinic.com, Website : www.apolloclinicrajourigarden.com

MSME UAM NO. : DL11E0021531

Patient Name : Mr. Neeraj Sharma
UHID/MR No. : FRAJ.0000244442
Visit Date : 23-03-2024 11:13
Sample Collected on : 23-03-2024 11:24
Ref Doctor : SELF
Emp/Auth/TPA ID : 3322
Sponsor Name : MEDIWHEELS HEALTH CARE

Age / Gender : 50Y/Male
OP Visit No : FRAJOPV119997
Reported on : 24-03-2024 14:04
Specimen : Plasma(Fluoride)
Pres Doctor: :

DEPARTMENT OF LABORATORY MEDICINE

TEST NAME	RESULT	BIOLOGICAL REFERENCE INTERVALS	UNITS
GLUCOSE - (FASTING)			
GLUCOSE - (FASTING) Method: (GOD-POD).	100	70 - 110	mg/dL
GLUCOSE - (POST PRANDIAL)			
GLUCOSE - (POST PRANDIAL) Method: (GOD-POD)	118	70-140	mg/dl
GLYCOSYLATED HEMOGLOBIN (HBA1C)			
GLYCOSYLATED HEMOGLOBIN (HBA1C) - WHOLE BLOOD Method: BORONATE AFFINITY	5.8	4.2 - 6.0	%
LIPID PROFILE TEST (PACKAGE)			
CHOLESTEROL Method: CHOD - PAP	370*	Desirable < 200 Borderline High : 200-239 High : > 240	mg/dl
Triglyceride Method: GPO-PAP	195	50-200	mg/dl
HDL Method: DIRECT	68.0*	30 - 50	mg/dl
LDL Method: DIRECT	232.0*	60 - 100	mg/dl
VLDL Method: Calculated	70.0*	<40	mg/dl
CHOLESTEROL / HDL RATIO Method: Calculated.	5.4*	0 - 4.5	
Note: Rechecked & verified			
Thyroid Profile 2(Free T4, Free T3 And TSH)			
Serum FT3	4.2	3.2 - 5.9	pmol/l
Serum FT4	14.3	10.6 - 21.0	pmol/l
Serum TSH	1.0	0.38 - 5.0	uIU/ml

End of the report

Results are to be correlated clinically

Lab Technician / Technologist
Yogita

Dr. Prashant Purwar
MBBS, DCP
Consultant Pathologist

• CLINICAL CORRELATION IS ESSENTIAL FOR FINAL DIAGNOSIS. • IF THE TESTS RESULTS ARE UNEXPECTED PLEASE CONTACT THE LABORATORY. • ALL THE CONGENITAL ANOMOLIES IN THE FETUS MAY NOT BE DIAGNOSED IN ULTRASONOGRAPHY. • THIS REPORT IS NOT VALID FOR MEDICOLEGAL PURPOSE.

Licensee : Bharti Medicare Pvt. Ltd. The Apollo Clinic, C-70, Major Sudesh Kumar Marg, Opp. Madhav Park, Near Main Market, Rajouri Garden, New Delhi-110 027
 Phone : (011) 2591 8222 / 8333 / 8444, 9811061009, E-mail : rajourigarden@theapolloclinic.com, Website : www.apolloclinicrajourigarden.com

MSME UAM NO. : DL11E0021531

Patient Name : Mr. Neeraj Sharma
UHID/MR No. : FRAJ.0000244442
Visit Date : 23-03-2024 11:13
Sample Collected on : 23-03-2024 11:23
Ref Doctor : SELF
Emp/Auth/TPA ID : 3322
Sponsor Name : MEDIWHEELS HEALTH CARE

Age / Gender : 50Y/Male
OP Visit No : FRAJOPV119997
Reported on : 24-03-2024 14:06
Specimen : Serum
Pres Doctor: :

DEPARTMENT OF LABORATORY MEDICINE

TEST NAME	RESULT	BIOLOGICAL REFERENCE INTERVALS	UNITS
LIVER FUNCTION TEST (PACKAGE)			
BILIRUBIN - TOTAL. Method: Jendrassik	0.86	0.1 - 1.3	mg/dl
Bilirubin (Direct)-Serum Method: Diazo.	0.18	0 - 0.3	mg/dl
A/G Method: Calculated	1.6	1.0 - 2.0	
BILIRUBIN - INDIRECT. Method: Calculated.	0.68	<1.1	
SGOT /AST Method: IFCC (With P5P)	33.9	0 - 35	U/L
SGPT/ALT Method: IFCC (With P5P)	42.3	0 - 45	U/L
ALKALINE PHOSPHATE Method: AMP BUFFER	109.7	30 - 117	U/L
GGT. Method: SZAZ	77.8*	10 - 50	U/L
TOTAL PROTEIN Method: Biuret	7.6	5.8-8.0	g/dl
ALBUMIN Method: BCG	4.7	3.7-5.2	g/dl
GLOBULIN Method: Calculated	2.9	2.5 - 3.5	mg/dL

End of the report

Results are to be correlated clinically

Lab Technician / Technologist
Yogita

Dr. Prashant Purwar
 MBBS, DCP
 Consultant Pathologist

• CLINICAL CORRELATION IS ESSENTIAL FOR FINAL DIAGNOSIS. • IF THE TESTS RESULTS ARE UNEXPECTED PLEASE CONTACT THE LABORATORY.
 • ALL THE CONGENITAL ANAMOLIES IN THE FETUS MAY NOT BE DIAGNOSED IN ULTRASONOGRAPHY. • THIS REPORT IS NOT VALID FOR MEDICOLEGAL PURPOSE.

Licensee : Bharti Medicare Pvt. Ltd. The Apollo Clinic, C-70, Major Sudesh Kumar Marg, Opp. Madhav Park, Near Main Market, Rajouri Garden, New Delhi-110 027
 Phone : (011) 2591 8222 / 8333 / 8444, 9811061009, E-mail : rajourigarden@theapolloclinic.com, Website : www.apolloclinicrajourigarden.com

MSME UAM NO. : DL11E0021531

Patient Name : Mr. Neeraj Sharma
UHID/MR No. : FRAJ.0000244442
Visit Date : 23-03-2024 11:13
Sample Collected on : 23-03-2024 11:23
Ref Doctor : SELF
Emp/Auth/TPA ID : 3322
Sponsor Name : MEDIWHEELS HEALTH CARE

Age / Gender : 50Y/Male
OP Visit No : FRAJOPV119997
Reported on : 24-03-2024 14:06
Specimen : Serum
Pres Doctor: :

DEPARTMENT OF LABORATORY MEDICINE

TEST NAME	RESULT	BIOLOGICAL REFERENCE INTERVALS	UNITS
KFT - RENAL PROFILE-SERUM			
UREA Method: Urease	29.2	10-50	mg/dl
Creatinine Method: Jaffe	0.94	0.5 - 1.3	mg/dl
Uric Acid Method: Uricase	6.0	3.5 - 7.2	mg/dl
Sodium(Na) Method: ISE	140.1	136 - 142	mmol/L
Potassium(K) Method: ISE	4.4	3.8 - 5.0	mmol/L
Chloride(Cl) Method: ISE	101.1	95 - 103	mmol/L
Calcium. Method: OCPC	9.8	9.2 - 11.0	mg/dl
Phosphorus Method: Molybdate UV	3.0	2.3 - 4.7	mg/dl

End of the report

Results are to be correlated clinically

Lab Technician / Technologist
Yogita



Dr. Prashant Purwar
 MBBS, DCP
 Consultant Pathologist

• CLINICAL CORRELATION IS ESSENTIAL FOR FINAL DIAGNOSIS. • IF THE TESTS RESULTS ARE UNEXPECTED PLEASE CONTACT THE LABORATORY. • ALL THE CONGENITAL ANAMOLIES IN THE FETUS MAY NOT BE DIAGNOSED IN ULTRASONOGRAPHY. • THIS REPORT IS NOT VALID FOR MEDICOLEGAL PURPOSE.

Licensee : Bharti Medicare Pvt. Ltd. The Apollo Clinic, C-70, Major Sudesh Kumar Marg, Opp. Madhav Park, Near Main Market, Rajouri Garden, New Delhi-110 027
 Phone : (011) 2591 8222 / 8333 / 8444, 9811061009, E-mail : rajourigarden@theapolloclinic.com, Website : www.apolloclinicrajourigarden.com

MSME UAM NO. : DL11E0021531

Patient Name : Mr. Neeraj Sharma
UHID/MR No. : FRAJ.0000244442
Visit Date : 23-03-2024 11:13
Sample Collected on : 23-03-2024 11:24
Ref Doctor : SELF
Package Name : MEDIWHEEL AHC MALE ABOVE 40 YRS RJG
Emp/Auth/TPA ID : 3322
Sponsor Name : MEDIWHEELS HEALTH CARE

Age / Gender : 50Y/Male
OP Visit No : FRAJOPV119997
Reported on : 24-03-2024 14:07
Specimen : Serum(Spl)
Pres Doctor: :

DEPARTMENT OF LABORATORY MEDICINE

TEST NAME	RESULT	BIOLOGICAL REFERENCE INTERVALS	UNITS
PSA TOTAL			
PSA TOTAL Method: Immunofluorescence	0.76	0.0 - 4.0	ng/mL

Interpretation :

Serum prostate specific antigen (PSA) concentrations are elevated above 4.0 ng/ml in 28% of men with benign prostatic hyperplasia, 58% of men with organ confined prostate cancer and 80% of men with extensive prostate cancer, but in less than 8% of normal healthy men over 50 yrs of age. After radical prostatectomy, serum PSA levels are (< 0.2 ng/ml), 93% of patients with undetectable serum PSA concentrations have no clinical tumour recurrence.

Free PSA as a percent of Total PSA

Probability of carcinoma prostate when Total PSA is 4.1 - 10 ng / ml

->	26	8 %
20 -	25	16 %
15 -	20	20 %
10 -	15	28 %
0 -	0 -	56 %

Comments:-

- 1 False negative / positive results are observed in patients receiving mouse monoclonal antibodies for diagnosis or therapy.
- 2 PSA total and free levels may appear consistently elevated / depressed due to the interference by heterophilic antibodies and nonspecific protein binding.
- 3 Results obtained with different assay kits cannot be used interchangeably.
- 4 All results should be correlated with clinical findings and results of other investigations.

End of the report

Results are to be correlated clinically

Lab Technician / Technologist
Yogita

 Dr. Prashant Purwar
 MBBS, DCP
 Consultant Pathologist

CLINICAL CORRELATION IS ESSENTIAL FOR FINAL DIAGNOSIS. • IF THE TESTS RESULTS ARE UNEXPECTED PLEASE CONTACT THE LABORATORY. ALL THE CONGENITAL ANAMOLIES IN THE FETUS MAY NOT BE DIAGNOSED IN ULTRASONOGRAPHY. • THIS REPORT IS NOT VALID FOR MEDICOLEGAL PURPOSE.

Licensee : Bharti Medicare Pvt. Ltd. The Apollo Clinic, C-70, Major Sudesh Kumar Marg, Opp. Madhav Park, Near Main Market, Rajouri Garden, New Delhi-110 027
 Phone : (011) 2591 8222 / 8333 / 8444, 9811061009, E-mail : rajourigarden@theapolloclinic.com, Website : www.apolloclinicrajourigarden.com

MSME UAM NO. : DL11E0021531

Patient Name : Mr. Neeraj Sharma
 UHID/MR No. : FRAJ.0000244442
 Visit Date : 23-03-2024 11:13
 Sample Collected on : 23-03-2024 11:24
 Ref Doctor : SELF
 Emp/Auth/TPA ID : 3322
 Sponsor Name : MEDIWHEELS HEALTH CARE

Age / Gender : 50Y/Male
 OP Visit No : FRAJOPV119997
 Reported on : 24-03-2024 10:00
 Specimen : Urine
 Pres Doctor: :

DEPARTMENT OF LABORATORY MEDICINE

URINE ROUTINE EXAMINATION

URINE EXAMINATION TEST REPORT

Test Name	Observed Value	Unit	Reference Range
Urine R/M Examination			
Quantity	30	ml.	
Colour	Pale Yellow		Pale Yellow
Transparency	Clear		Clear
Urine Specific Gravity	1.020		1.005 - 1.030
Dipstick			
pH	6.0		5.5 - 7.5
Dipstick / pH paper			
Chemical Examination			
Protein	Nil		Nil
Dipstick/Heat & acetic acid			Nil
Sugar	Nil		Nil
Dipstick/Benedicts reagent			Nil
Microscopic Examination			
Pus Cells	2-3	/HPF	1-2
RBC'S	Nil	/HPF	Nil
Casts	Nil	/HPF	Nil
Crystals	Nil	/HPF	Nil
Epithelial Cells	1-2	/HPF	Nil
Bacteria	Nil	/HPF	1-2

End of the report

Results are to be correlated clinically

ab Technician / Technologist
 r_Prashant

 Dr. Prashant Purwar
 MBBS, DCP
 Consultant Pathologist

• CLINICAL CORRELATION IS ESSENTIAL FOR FINAL DIAGNOSIS. • IF THE TESTS RESULTS ARE UNEXPECTED PLEASE CONTACT THE LABORATORY.
 • ALL THE CONGENITAL ANAMOLIES IN THE FETUS MAY NOT BE DIAGNOSED IN ULTRASONOGRAPHY. • THIS REPORT IS NOT VALID FOR MEDICOLEGAL PURPOSE.

Licensee : Bharti Medicare Pvt. Ltd. The Apollo Clinic, C-70, Major Sudesh Kumar Marg, Opp. Madhav Park, Near Main Market, Rajouri Garden, New Delhi-110 027
 Phone : (011) 2591 8222 / 8333 / 8444, 9811061009, E-mail : rajourigarden@theapolloclinic.com, Website : www.apolloclinicrajourigarden.com

MSME UAM NO. : DL11E0021531

Patient Name : NEERAJ	MR No	: FRAJ0000
Age/Sex : 50Y/M	Visit No	: FRAJOPV
Pres Doctor :	Bill Date	: 23.03.2024
Ref.by :	Report Date	: 23.03.2024

ULTRASOUND WHOLE ABDOMEN

LIVER: Liver is normal in size with increased parenchymal echogenicity s/o grade I fatty liver. No focal intra-hepatic lesion detected. Intra-hepatic biliary radicals are not dilated. Portal vein is normal in calibre.

GALL BLADDER: Gall bladder is well visualized. Its wall thickness is normal. No calculus or mass lesion is seen in gall bladder. Common bile duct is normal (not dilated).

PANCREAS: Pancreas appears normal in size and echopattern.
SPLEEN: Spleen appears normal in size and echopattern.

KIDNEYS: Both kidneys are normal in position, size and outline. Cortico-medullary differentiation of both kidneys is maintained. Central sinus echoes are compact. No calculus / hydronephrosis seen.

Visualised parts of retroperitoneum do not show any lymphadenopathy.

URINARY BLADDER: Urinary bladder is well distended and shows clear contents. Prevoid urine volume ~ 99 ml, Postvoid urine volume ~ Nil

PROSTATE: Prostate is normal in shape, size 3.8 x 3.3 x 3.2 cm (vol-21.7 cc) and echotexture.

No free fluid detected.

IMPRESSION:- GRADE I FATTY LIVER

To be correlate clinically.

Dr. Shailza Minocha *duhalla jagger*
Consultant Radiologist.

Disclaimer: Renal calculi less than 5mm could be missed on an Ultrasound. NCCT KUB is the modality of choice for the same.

• CLINICAL CORRELATION IS ESSENTIAL FOR FINAL DIAGNOSIS. • IF THE TESTS RESULTS ARE UNEXPECTED PLEASE CONTACT THE LABORATORY.
• ALL THE CONGENITAL ANAMOLIES IN THE FETUS MAY NOT BE DIAGNOSED IN ULTRASONOGRAPHY. • THIS REPORT IS NOT VALID FOR MEDICOLEGAL PURPOSE.

Licensee : Bharti Medicare Pvt. Ltd. The Apollo Clinic, C-70, Major Sudesh Kumar Marg, Opp. Madhav Park, Near Main Market, Rajouri Garden, New Delhi-110 027
Phone : (011) 2591 8222 / 8333 / 8444, 9811061009, E-mail : rajourigarden@theapolloclicin.com, Website : www.apolloclicinrajourigarden.com

MSME UAM NO. : DL11E0021531

Patient Name : Mr.Neeraj Sharma	MR No	: FRAJ0000
Age/Sex : 50 Y/M	Visit No	: FRAJOPV
Pres Doctor :	Bill Date	: 23.03.2024
Ref.by :	Report Date	: 23.03.2024

X-RAY CHEST PA VIEW

- Both lungs fields do not show any active parenchymal lesion.
- Both costophrenic angles are normal.
- B/L hila appear normal in size & density.
- Both domes of diaphragm are normal.
- Cardiac silhouette appears normal.
- Visualised soft tissues and bony cage appear normal.

IMPRESSION:- NORMAL STUDY.

To be correlate clinically.

Dr. Rahul Gera
Consultant Radiologist.

• CLINICAL CORRELATION IS ESSENTIAL FOR FINAL DIAGNOSIS. • IF THE TESTS RESULTS ARE UNEXPECTED PLEASE CONTACT THE LABORATORY.
• ALL THE CONGENITAL ANOMOLIES IN THE FETUS MAY NOT BE DIAGNOSED IN ULTRASONOGRAPHY. • THIS REPORT IS NOT VALID FOR MEDICOLEGAL PURPOSE.

Licensee : Bharti Medicare Pvt. Ltd. The Apollo Clinic, C-70, Major Sudesh Kumar Marg, Opp. Madhav Park, Near Main Market, Rajouri Garden, New Delhi-110 027
Phone : (011) 2591 8222 / 8333 / 8444, 9811061009, E-mail : rajourigarden@theapolloclinic.com, Website : www.apolloclinicrajourigarden.com

MSME UAM NO. : DL11E0021531