



DEPARTMENT OF LABORATORY

NAVI MUMBAI

| | |
|-----------------------------------------------|-----------------------------------------|
| Patient Name : Mr. BADAVATH MOHAN | Age / Gender : 34 Y(s)/Male |
| Bill No/ UMR No : NMBC63434/NMU0048869 | Referred By : Dr. DMO |
| Received Dt : 23-Mar-24 11:14 am | Report Date : 23-Mar-24 05:40 pm |

FINAL REPORT

| <u>Parameters</u> | <u>Specimen</u> | <u>Result</u> | <u>Biological Reference Intervals</u> | <u>Method</u> |
|----------------------------------------|-----------------|----------------------------------------------------------------------------------|---------------------------------------|----------------------------------------|
| CUE(COMPLETE URINE EXAMINATION) | | | | |
| <u>PHYSICAL EXAMINATION</u> | | | | |
| VOLUME | Urine | 30 ML | | |
| COLOUR | | PALE YELLOW | PALE YELLOW | |
| APPEARANCE | | CLEAR | CLEAR | |
| DEPOSIT | | ABSENT | ABSENT | |
| <u>CHEMICAL EXAMINATION</u> | | | | |
| SPECIFIC GRAVITY | Urine | 1.025 | 1.000 - 1.030 | Dipstick |
| PH | | 6.0 | 5.0 - 8.0 | Dipstick |
| PROTEIN | | NEGATIVE | NEGATIVE | Dipstick/Heat coagulation test |
| GLUCOSE | | ABSENT | ABSENT | Dipstick/Benedict's test |
| UROBILINOGEN | | NORMAL | NORMAL | Dipstick |
| KETONE | | NEGATIVE | NEGATIVE | Dipstick/Rothera's Nitroprusside test. |
| BILIRUBIN | | NEGATIVE | NEGATIVE | Dipstick/Fouchet's test |
| BILE SALT | | NEGATIVE | NEGATIVE | Hay's sulphur powder test |
| BILE PIGMENT | | NEGATIVE | NEGATIVE | Fouchet test |
| NITRITE | | NEGATIVE | NEGATIVE | Dipstick |
| LEUCOCYTE ESTERASE | | NEGATIVE | NEGATIVE | |
| <u>MICROSCOPIC EXAMINATION</u> | | | | |
| PUS CELLS | Urine | 1-2 | 0 - 5 /hpf | MICROSCOPIC EXAMINATION |
| RBC | | NIL | 0 - 5 /hpf | MICROSCOPIC EXAMINATION |
| EPITHELIAL CELLS | | 0-1 | 0 - 5 /hpf | MICROSCOPIC EXAMINATION |
| CRYSTALS | | NIL | NIL | MICROSCOPIC EXAMINATION |
| CASTS | | NIL | NIL | MICROSCOPIC EXAMINATION |
| BACTERIA | | ABSENT | | MICROSCOPIC EXAMINATION |
| YEAST | | ABSENT | | MICROSCOPIC EXAMINATION |
| AMORPHOUS DEPOSITS | | ABSENT | | MICROSCOPIC EXAMINATION |
| SPERMATOZOA | | | | MICROSCOPIC EXAMINATION |
| MUCUS THREAD | | ABSENT | | MICROSCOPIC EXAMINATION |
| NOTE | | Microscopic examination of urine is carried out on centrifuged urinary sediment. | | |





MEDICOVER
HOSPITALS

DEPARTMENT OF LABORATORY

NAVI MUMBAI

| | |
|-----------------------------------------------|-----------------------------------------|
| Patient Name : Mr. BADA VATH MOHAN | Age / Gender : 34 Y(s)/Male |
| Bill No/ UMR No : NMBC63434/NMU0048869 | Referred By : Dr. DMO |
| Received Dt : 23-Mar-24 11:14 am | Report Date : 23-Mar-24 05:40 pm |

Parameters

Specimen

Result

Biological Reference In Method

*** End Of Report ***





DEPARTMENT OF LABORATORY

| | | |
|-----------------------------------------------|-----------------------------------------|--------------------|
| Patient Name : Mr. BADA VATH MOHAN | Age / Gender : 34 Y(s)/Male | NAVI MUMBAI |
| Bill No/ UMR No : NMBC63434/NMU0048869 | Referred By : Dr. DMO | |
| Received Dt : 23-Mar-24 11:14 am | Report Date : 23-Mar-24 02:35 pm | |

FINAL REPORT

| <u>Parameter</u> | <u>Specimen</u> | <u>Result Values</u> | <u>Biological Reference</u> | <u>Method</u> |
|-----------------------------|-----------------|----------------------|-------------------------------|---------------------|
| COMPLETE BLOOD COUNT | | | | |
| RBC | | | | |
| R B C COUNT | Blood | 4.67 | 4.5 - 5.5 $10^6/\mu\text{L}$ | |
| HEMOGLOBIN | | 13.7 | 13.0 - 17.0 g/dl | |
| PCV/HCT | | 40.5 | 40 - 50 % 36 - 46 % | |
| MCV | | 87 | 83 - 101 fl 83 - 101 fl | |
| MCH | | 29.3 | 27 - 32 pg | |
| MCHC | | 33.7 | 31.5 - 34.5 g/dL | |
| RDW(cv) | | 11.9 | 11.6 - 14.0 % | |
| PLATELETS | | | | |
| PLATELET COUNT | Blood | 198 | 150 - 400 $10^3/\mu\text{L}$ | |
| MPV | | 7.8 | 7.5 - 11.5 fl | |
| WBC | | | | |
| TC (TOTAL LEUCOCYTE COUNT) | Blood | 4.9 | 4.0 - 11.0 $10^3/\mu\text{l}$ | |
| DIFFERENTIAL COUNT | | | | |
| NEUTROPHILS | Blood | 42 | 40 - 80 % | |
| LYMPHOCYTES | | 46 | 20 - 40 % | |
| MONOCYTES | | 10 | 02 - 10 % | |
| EOSINOPHILS | | 02 | 00 - 06 % | |
| BASOPHILS | | 00 | 00 - 01 % | |
| ESR | CITRATED BLOOD | 05 | 0 - 10 mm/1st hour | WESTERGREN`S METHOD |

*** End Of Report ***





DEPARTMENT OF LABORATORY

NAVI MUMBAI

Patient Name : Mr. BADAVATH MOHAN **Age / Gender** : 34 Y(s)/Male
Bill No/ UMR No : NMBC63434/NMU0048869 **Referred By** : Dr. DMO
Received Dt : 23-Mar-24 11:15 am **Report Date** : 23-Mar-24 03:59 pm

FINAL REPORT

| <u>Parameter</u> | <u>Specimen</u> | <u>Result Values</u> | <u>Biological Reference</u> | <u>Method</u> |
|-------------------------------------------------------|-----------------|----------------------|---------------------------------------------------------------------------------------------|-------------------------------------------------------|
| FBS (FASTING BLOOD GLUCOSE WITH URINE GLUCOSE) | | | | |
| FASTING BLOOD GLUCOSE | | 93 | Normal Range : 70 - 99 mg/dL | Hexokinase |
| FASTING URINE SUGAR | | NIL | | |
| SERUM CREATININE | | | | |
| CREATININE | | 1.08 | 0.8 - 1.3 mg/dl | Method : jaffe |
| BUN / CREATININE RATIO | | | | |
| BUN (Blood Urea Nitrogen.) | | 11 | 7.0 - 21.0 mg/dL | Calculated |
| SERUM CREATININE | | 1.08 | 0.8 - 1.3 mg/dL | |
| BUN / CREATININE RATIO | | 10.1 | 10 - 20 | |
| LFT(LIVER FUNCTION TEST) | | | | |
| TOTAL BILIRUBIN | | 0.5 | < 1.2 mg/dL | Method : Diazo Method |
| DIRECT BILIRUBIN | | 0.2 | <= 0.20 mg/dL | Method: Diazo Method |
| INDIRECT BILIRUBIN | | 0.3 | <= 1.0 mg/dL | |
| SGPT (ALT) | | 21 | <= 41 U/L | Method : UV without P5P |
| SGOT (AST) | | 21 | <= 40 U/L | Method : UV without P5P |
| ALKALINE PHOSPHATASE (ALP) | | 98 | 40 - 129 U/L 35 - 105 U/L | Method : PNPP, AMP Buffer - IFCC Ref. |
| TOTAL PROTEINS | | 7.0 | 6.0 - 8.0 g/dL | Method : Biuret method |
| SERUM ALBUMIN | | 4.7 | 3.5 - 5.2 g/dL | Method : Bromcresol Green (BCG) |
| GLOBULINS | | 2.3 | 2.5 - 3.5 g/dL | |
| A/G RATIO | | 2.04 | 1.2 - 2.5 | |
| GAMMA GLUTAMYL TRANSFERASE(GGT) | | 25 | 10 - 71 U/L | Method : G-glutamyl-carboxy-nitr oanilide - IFCC Ref. |
| BUN(BLOOD UREA NITROGEN) | | | | |
| BUN (Blood Urea Nitrogen.) | | 11 | 7.0 - 21.0 mg/dL | Calculated |
| TOTAL PROTEIN | | | | |
| TOTAL PROTEINS | | 7.0 | 6.0 - 8.0 g/dL | Method : Biuret method |
| LIPID PROFILE | | | | |
| TOTAL CHOLESTEROL | | 206 | Desirable : : < 200 mg/dL Borderline High : : 200 - 239 mg/dL High risk : > 240 mg/dL | METHOD : Enzymatic colorimetric |





DEPARTMENT OF LABORATORY

NAVI MUMBAI

| | |
|-----------------------------------------------|-----------------------------------------|
| Patient Name : Mr. BADA VATH MOHAN | Age / Gender : 34 Y(s)/Male |
| Bill No/ UMR No : NMBC63434/NMU0048869 | Referred By : Dr. DMO |
| Received Dt : 23-Mar-24 11:14 am | Report Date : 23-Mar-24 05:30 pm |

| Parameters | Specimen | Result | Biological Reference In | Method |
|-------------------------------------------------------|----------|--------|-------------------------------------------------------------------------------------------------------------------------------------------------------|------------------------------------|
| HDL CHOLESTEROL | | 41 | Low : : < 40 mg/dL High : : > 60 mg/dL | Homogeneous enzymatic colorimetric |
| LDL CHOLESTEROL | | 148 | Optimal : - < 100 mg/dL Near Optimal : 100 - 129 mg/dL Borderline High : 130 - 159 mg/dL High : 160 - 189 mg/dL Very High : - > 190 mg/dL | Direct-Enzymatic colorimetric |
| VLDL | | 22 | | |
| SERUM TRYGLYCERIDES | | 109 | < 150 mg/dL Borderline High : 150 - 199 mg/dL High : 200 - 499 mg/dL | METHOD: Enzymatic colorimetric |
| CHO/HDL RATIO | | 5.02 | Normal : - < 3.5 High Risk : - > 5.0 | |
| LDL/HDL RATIO | | 3.61 | | |
| SERUM URIC ACID | | 6.1 | 3.4 - 7.0 mg/dL | uricase |
| PLBS (POST LUNCH BLOOD SUGAR WITH URINE SUGAR) | | | | |
| PLBS (POST LUNCH BLOOD GLUCOSE) | | 82 | 110 - 180 mg/dL | Hexokinase |
| URINE SUGAR | | NIL | | Dipstick |

*** End Of Report ***

Lab Incharge

Dr. VISHAL MEHROTRA, MD Pathology
Head, Laboratory Services

Verified By : : 022633

Test results related only to the item tested.

No part of the report can be reproduced without written permission of the laboratory.



| | | | |
|-----------------------------|-------------|----------------------|-------------------|
| Patient ID: | NMU0048869 | Patient Name: | BADAVATH MOHAN |
| Age: | 34 Years | Sex: | M |
| Accession Number: | NMBC63434 | Modality: | US |
| Referring Physician: | DR.DMO | Study: | USG ABDOMEN WHOLE |
| Study Date: | 23-Mar-2024 | Study Time: | 13:55:22 |

USG ABDOMEN & PELVIS

The Liver is normal in size (13.4 cm) and shows normal echotexture. No focal lesion is seen. The Hepatic veins appear normal. There is no IHBR dilatation. The portal vein appears normal.

The gall bladder is physiologically distended with normal wall thickness. There is no evidence of gallstones. C.B.D. is of normal caliber.

The Pancreas is normal in size and echotexture.

The spleen is normal size (9.3 cm). No focal lesion is seen.

The Right Kidney measures 10.6 x 4.1 cm

The Left Kidney measures 10 x 4 cm

Both kidneys are normal in size, shape and echotexture. They show normal cortical echogenicity with maintained cortico-medullary distinction.

There is no evidence of a calculus, hydronephrosis, or hydroureter.

The Urinary bladder is adequately distended and shows normal wall thickness. No evidence of any intraluminal mass or calculi.

The Prostate gland is normal in size and echotexture.
It measures 15 gms.

Visualised bowel loops are unremarkable.

There is no evidence of significant lymphadenopathy.

No ascitis is seen.

Small subcutaneous lipoma is noted in anterior abdominal wall on left side.

IMPRESSION:

No significant abnormality is seen.

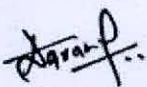

DR. ANUPKUMAR AGRAWAL
Consultant & HOD Radiology
MBBS, MD

Date: 23-Mar-2024 14:07:38

Male

HC48867
34 Years

Rate 73 . Sinus rhythm.....normal P axis, V-rate 50- 99
 PR 113 . Borderline short PR interval.....PR int <120ms
 QRS 88 . ST elev, probable normal early repol pattern.....ST elevation, age<55
 QT 368 . Baseline wander in lead(s) V2

SM

--AXIS--
 P 18
 QRS 77
 T 65
 12 Lead; Standard Placement

- OTHERWISE NORMAL ECG -

Unconfirmed Diagnosis

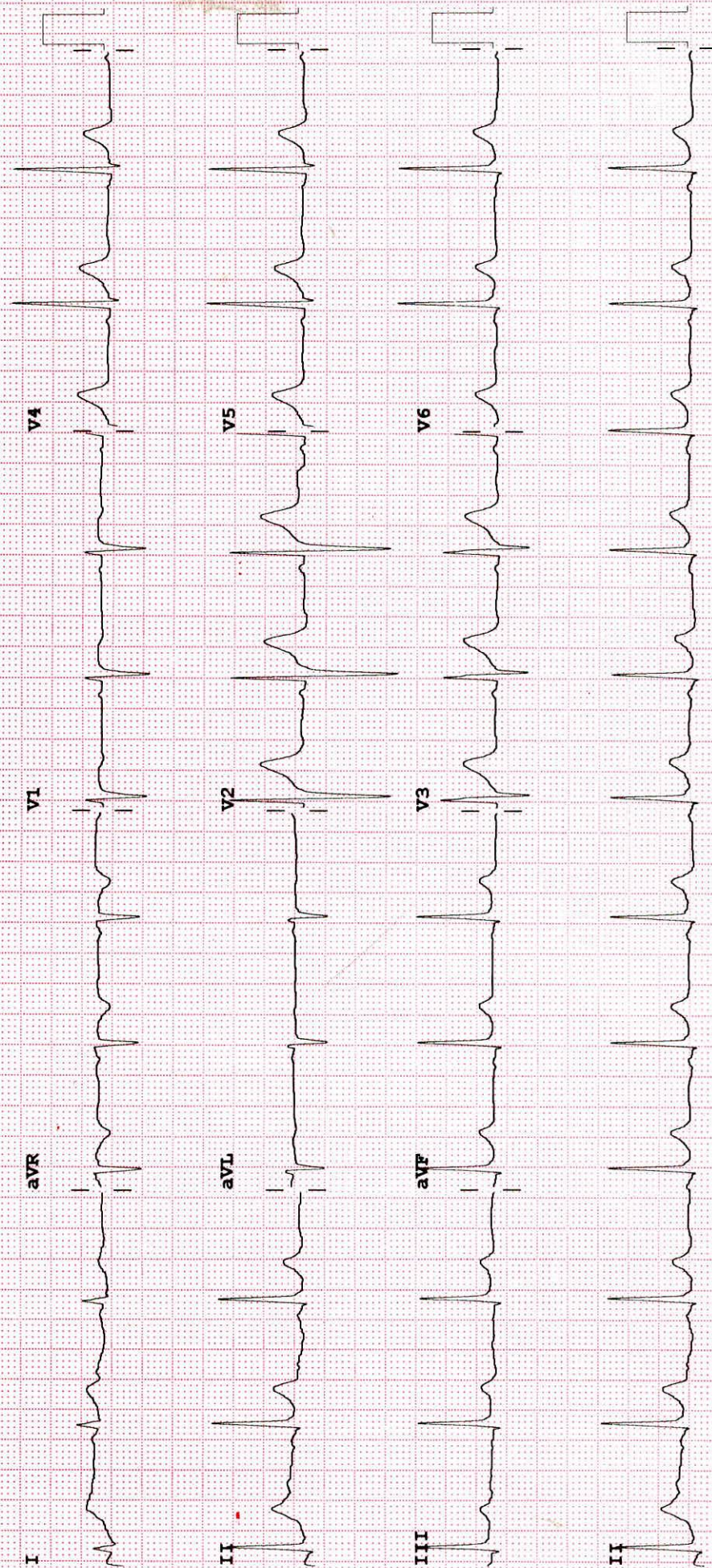

2D ECHO CARDIOGRAPHY WITH COLOUR DOPPLER

| | | |
|--------------------|----------------------|-------------------|
| <i>Name</i> | : Mr. Badavath Mohan | Date:- 23/03/2024 |
| <i>Age / Sex</i> | : 34 Yrs / Male | UMR No. 0048869 |
| <i>Referred By</i> | : Health Checkup | |

FINDINGS:

- No left ventricle regional wall motion abnormality.
- Normal left ventricle systolic function. LVEF = 60%.
- No left ventricle diastolic dysfunction. No e/o raised LVEDP.
- Trivial mitral regurgitation.
- No aortic regurgitation. No aortic stenosis.
- Trivial tricuspid regurgitation. No pulmonary hypertension.
PASP = 20 mm Hg.
- No left ventricle clot / vegetation.
- Intact IAS and IVS.
- Normal right atrium and right ventricle dimensions.
- Normal left atrium and left ventricle dimensions.
- Normal right ventricle systolic function. No hepatic congestion.

IMP:

- No RWMA.
- Trivial MR and TR. No PH.
- Normal LV and RV systolic function.

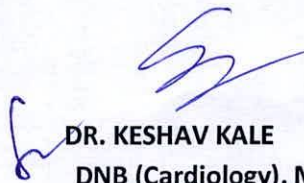

DR. KESHAV KALE

DNB (Cardiology), MD (Medicine), MBBS
PhD (Cardiology), MNAMS, LL.B (Law)
FSCAI (USA), AFACC (USA), FESC (EU)
Consultant & Interventional Cardiologist



MEDICOVER
HOSPITALS

NAVI MUMBAI

M-MODE MEASUREMENTS:

| | | |
|-------------|----|----|
| LA | 34 | mm |
| AO root | 28 | mm |
| AO CUSP SEP | 19 | mm |
| LVID(s) | 32 | mm |
| LVID(d) | 41 | mm |
| IVS(d) | 11 | mm |
| LVPW(d) | 10 | mm |
| RVID(d) | 29 | mm |
| RA | 32 | mm |
| LVEF | 60 | % |

| | PEAK | MEAN | Vmax | Gradient of Regurgitation |
|-----------|------|------|------|---------------------------|
| MITRAL | N | | | Trivial |
| AORTIC | 7 | | | Nil |
| TRICUSPID | 20 | | | Trivial |
| PULMONERY | 4.1 | | | Nil |



| | | | |
|----------------------|-------------|---------------|----------------|
| Patient ID: | NMU0048869 | Patient Name: | BADAVATH MOHAN |
| Age: | 34 Years | Sex: | M |
| Accession Number: | NMBC63434 | Modality: | DX |
| Referring Physician: | DR.DMO | Study: | CHEST |
| Study Date: | 23-Mar-2024 | | |

X RAY CHEST PA VIEW

Both lungs are clear.

The frontal cardiac dimensions are normal.

The pleural spaces are clear.

Both hilar shadows are normal in position and density.

No diaphragmatic abnormality is seen.

The soft tissues and bony thorax are normal.

Impression:

- **No significant abnormality is seen.**

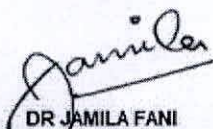

DR. JAMILA FANI
Consultant Radiologist
MBBS, MD

Date: 26-Mar-2024 14:28:02



DEPARTMENT OF OPHTHALMOLOGY

MEDICOVER HOSPITALS

DATE: 23/03/24

PATIENT NAME: Mr. Badavnath Mohan AGE / SEX: 34/m
UMR NO: NMU 0048869 NAVI MUMBAI

| | RE | LE |
|---------------|-----------|-----------|
| VA (DISTANCE) | 6/6 | 6/6 |
| VA (NEAR) | Ng | Ng |
| COLOUR VISION | Defective | Defective |

| | | SPHERE | CYLINDER | AXIS | VA |
|-----|-----|--------|----------|------|---------|
| MRx | O D | Plano | _____ | | 6/6, Ng |
| | O S | Plano | _____ | | 6/6, Ng |

HISTORY :

- No H/O systemic illness No H/O ocular trauma
 - No H/O spectacle use

OCULAR FINDINGS : - H/O fits ⊕ 2 episodes - last 2 years

(BE) - Ant seg WNL

(undilated) Disc ← 0.3
0.3

ADVICE:

(BE) Refresh Tears eld tid 1777 x/month

AS
CDR. ANUSHREE VANWAL





MEDICOVER
HOSPITALS

NAVI MUMBAI

Badawath mohan

SLB :- Dr. mandira kamble.

O/E :- Caries \bar{c} $\frac{+7}{-}$

Stain⁺ Calculus⁺⁺

Advice :- oral prophylaxis.

Restoration \bar{c} $\frac{+7}{-}$

mfkamble

Dr Mandira Sushil Kamble
MDS in Conservative Dentistry And Endodontics
Reg. No. A-43282

Rx Betadine.



MEDICAL HEALTH CHECK- UP ASSESMENT FORM

NAME : Mr / Mrs Bada Vath Mohan DATE: 23/3/24

AGE : 34 yrs

SEX: Male/ Female
 Male

NMU: NMU000 48869

DOCTOR'S NAME:

Health Package

| | | | |
|---------|--------------------------|----------|--------------------|
| TEMP : | <u>98.2</u> ° f | BP : | <u>134/90</u> mmHg |
| PULSE : | <u>71</u> b/m | HEIGHT : | <u>178</u> cm |
| RR : | <u>20</u> b/m | WEIGHT : | <u>74.5</u> kg |
| SPO2 : | <u>98</u> % <u>RA</u> | HGT: | <u>—</u> |

REMARK: