

R

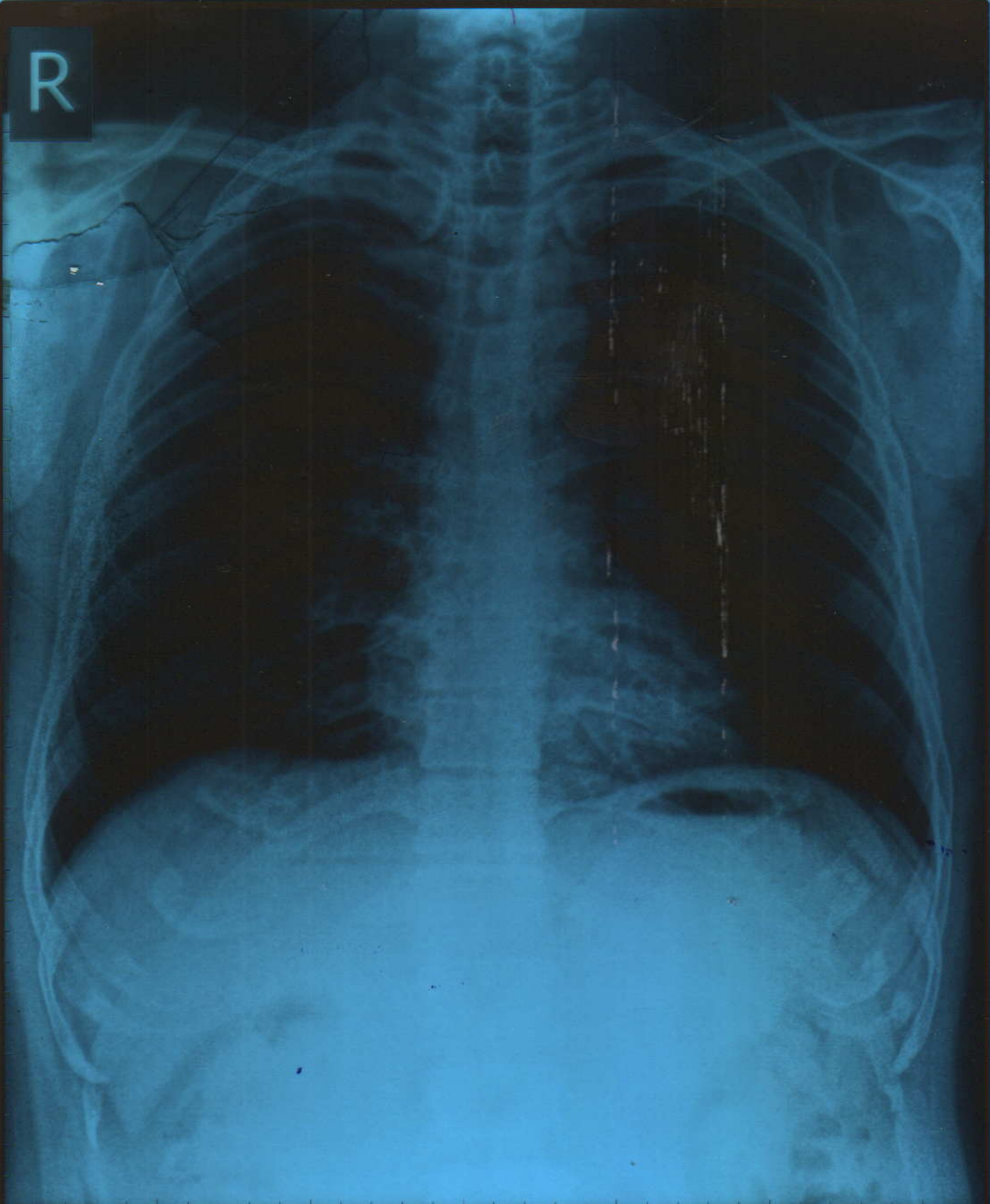

SUSHIL SOREN Male / 47 YRS

Chest PA

22/03/2024 01:07:27 PM

SHRI DASHABHUJA X-RAY CLINIC. PUNE. 020-25468187.



SHRI DASHABHUJA

X-RAY CLINIC

Digital X-Ray (CR System) Available
OPG Facility Available

GANGAVATARANA, Ground Floor, Plot
No. 7, S. No. 42 A/1A/2F, Dashbhujja
Ganesh Colony, Near Dashbhujja
Ganesh Temple, Karve Rode,
Pune. 411038.
Clinic : 2546 8187, 8308839383
Res : 2422 1359, 9822041859

Dr. LALIT P. PATHAK

M. D. Radiologist
Reg. No. 52382

Timing : 9.00 a.m. To 1.30 p.m.
4.30 p.m. To 8.30 p.m.
SUNDAY CLOSED

NAME:MR SUSHIL SOREN.

DATE:22 03 2024.

REF BY:DR VIVEK NADKARNI.

X RAY CHEST PA VIEW.

Both the domes of the diaphragm are clear & at normal position.
The heart, the aorta, the mediastinum & the pulmonary vasculature
reveal no abnormality.
Lungs show no acute or active parenchymal pathology.
Pleural sinuses are clear on both sides.
There is no evidence of any hilar or mediastinal lymphadenopathy.
No pathology is evident in the thoracic bony cage &
the soft tissues.

CONCLUSION:NORMAL X RAY CHEST PA VIEW.

Dr. Lalit P. Pathak
Reg. No. 52382 (Radiology)
Shri Dashbhujja X-Ray Clinic
Near Dashbhujja Ganesh Temple,
Karve Road, Pune 411038.

CBCT, OPG & PORTABLE X-RAY FACILITY AVAILABLE

(P.T.O)

NADKARNI PATHOLOGY LABORATORY

PATIENT ID : 3441/2024 HEIGHT : 162 Cm WEIGHT : 75.00 Kg

Linked Median Report

March 22, 2024 10:40 am
Report time : 10:54 am

PATIENT NAME : Mr Sushil K Soren 43/M

PROTOCOL : BRUCE
STAGE : Recovery

ST Levels (mm) / ST Slope (mV/s) measured at 80 ms Post J

PHASE TIME : 07:01 SPEED: 0.0 kmph
STAGE DURATION : 06:00 GRADE: 0.0
HR : 91 bpm BP : 120 / 90 mmHg
QRS Lead : V5 METs : 1.00

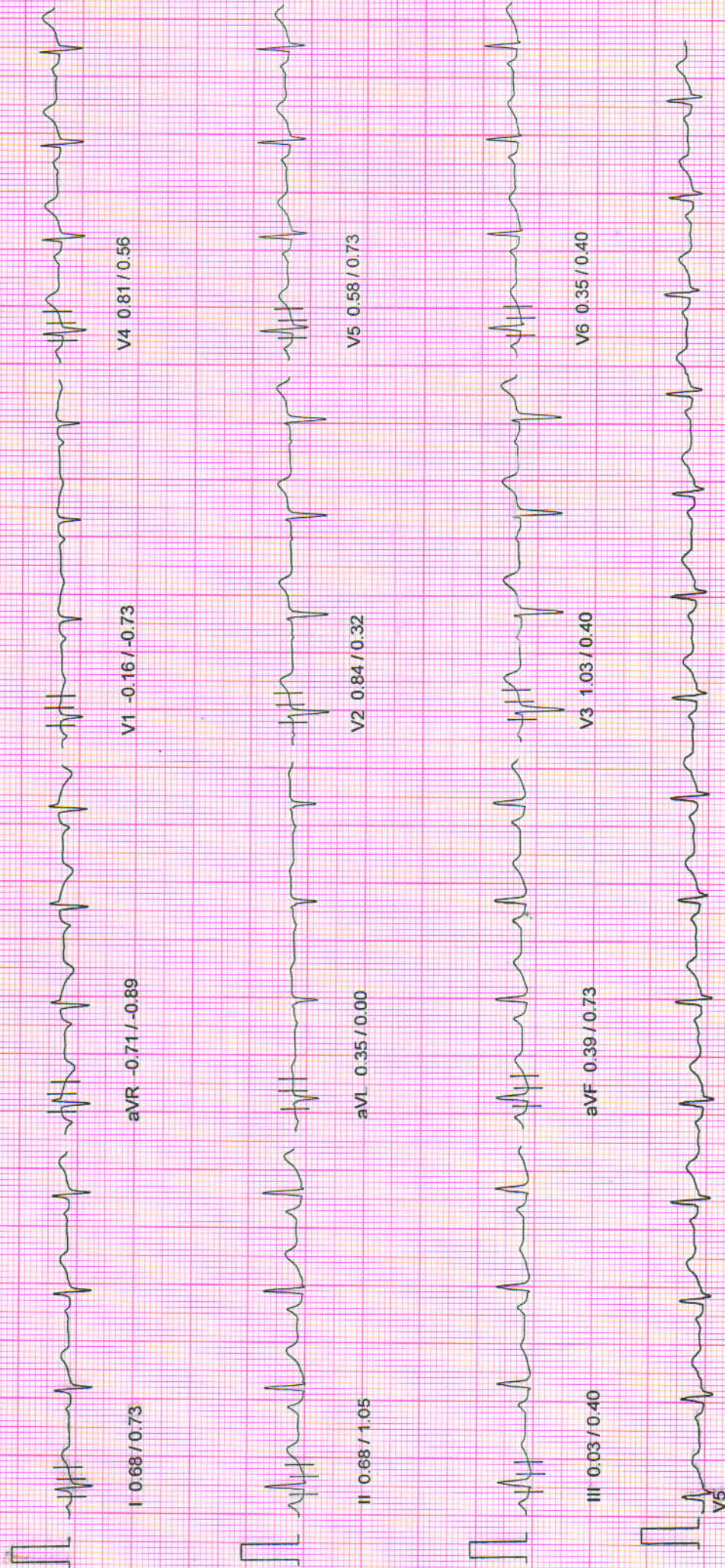

NADKARNI PATHOLOGY LABORATORY

Linked Median Report

March 22, 2024 10:40 am
 Report time : 10:53 am

PATIENT ID : 3441/2024 HEIGHT : 162 Cm WEIGHT : 75.00 Kg

PATIENT NAME : Mr Sushil K Soren 43/M

PROTOCOL : BRUCE

STAGE : Recovery

ST Levels (mm) / ST-Slope (mV/s) measured at 80 ms Post J

PHASE TIME : 07:01
 SPEED: 0.0 kmph
 GRADE: 0.0
 STAGE DURATION : 05:00
 HR : 89 bpm
 BP : 120 / 90 mmHg
 QRS Lead : V5
 METs : 1.00

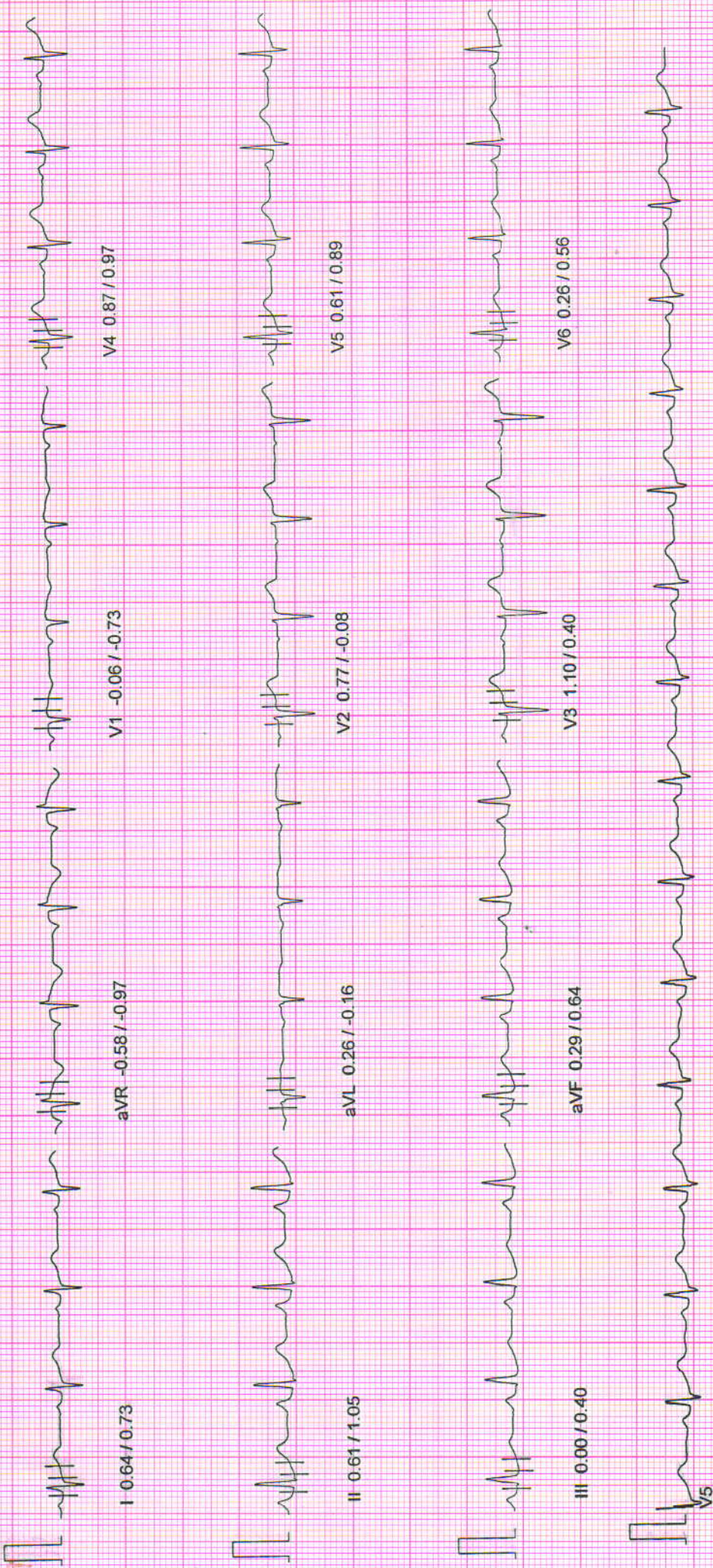

NADKARNI PATHOLOGY LABORATORY

March 22, 2024 10:40 am
 Report time : 10:52 am

Linked Median Report

PATIENT ID : 3441/2024 HEIGHT : 162 Cm WEIGHT : 75.00 Kg

PATIENT NAME : Mr Sushil K Soren 43/M

PROTOCOL : BRUCE

STAGE : Recovery

ST Levels (mm) / ST Slope (mV/s) measured at 80 ms Post J

PHASE TIME : 07:01
 STAGE DURATION : 04:00
 HR : 94 bpm
 QRS Lead : V5

SPEED: 0.0 kmph
 GRADE: 0.0
 BP : 120/90 mmHg
 METs : 1.00

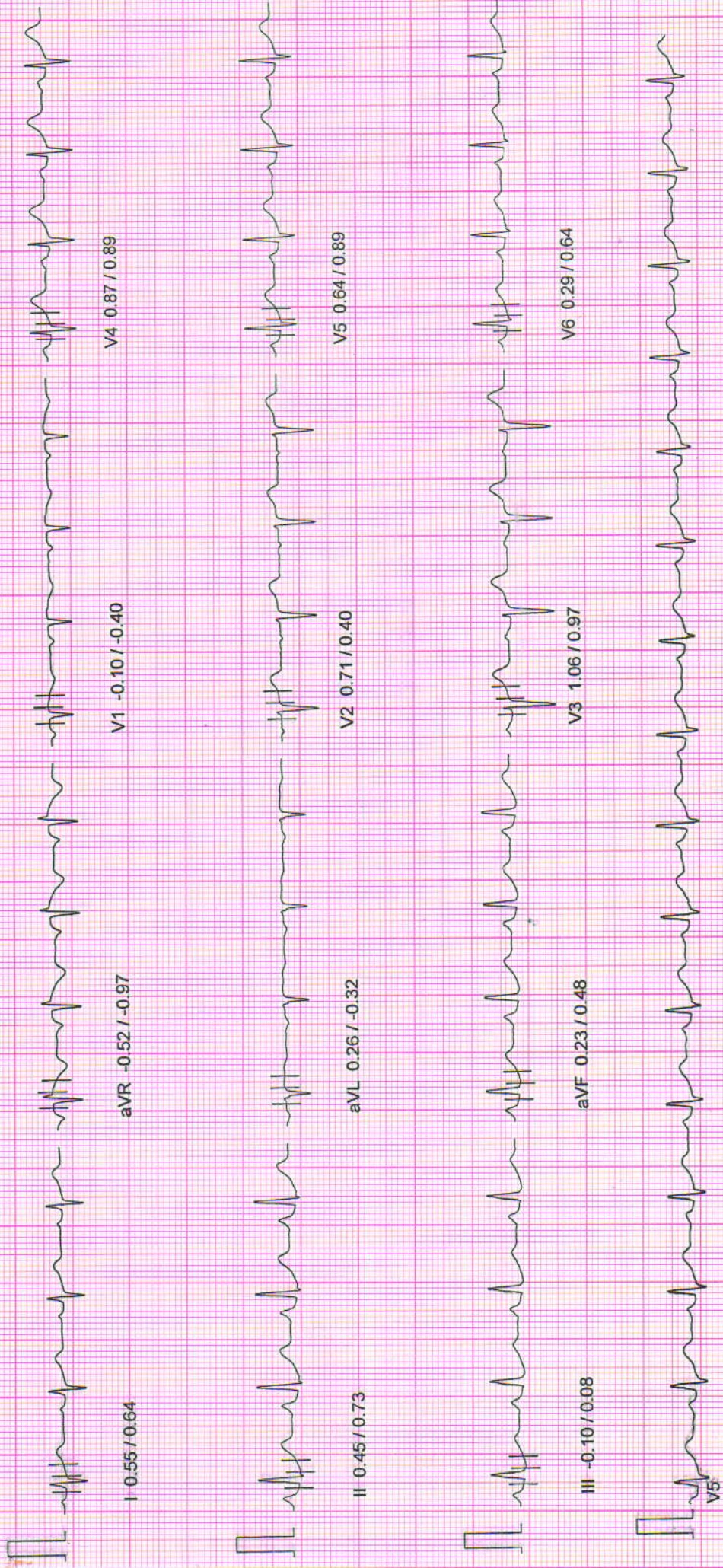

NADKARNI PATHOLOGY LABORATORY

March 22, 2024 10:40 am
 Report time : 10:51 am

Linked Median Report

PATIENT ID : 3441/2024 HEIGHT : 162 Cm WEIGHT : 75.00 Kg

PATIENT NAME : Mr Sushil K Soren 43/M

PROTOCOL : BRUCE

STAGE : Recovery

ST Levels (mm) / ST Slope (mV/s) measured at 80 ms Post J

PHASE TIME : 07:01 SPEED: 0.0 kmph
 STAGE DURATION : 03:00 GRADE: 0.0
 HR : 96 bpm BP : 120 / 90 mmHg
 QRS Lead : V5 METS : 1.00

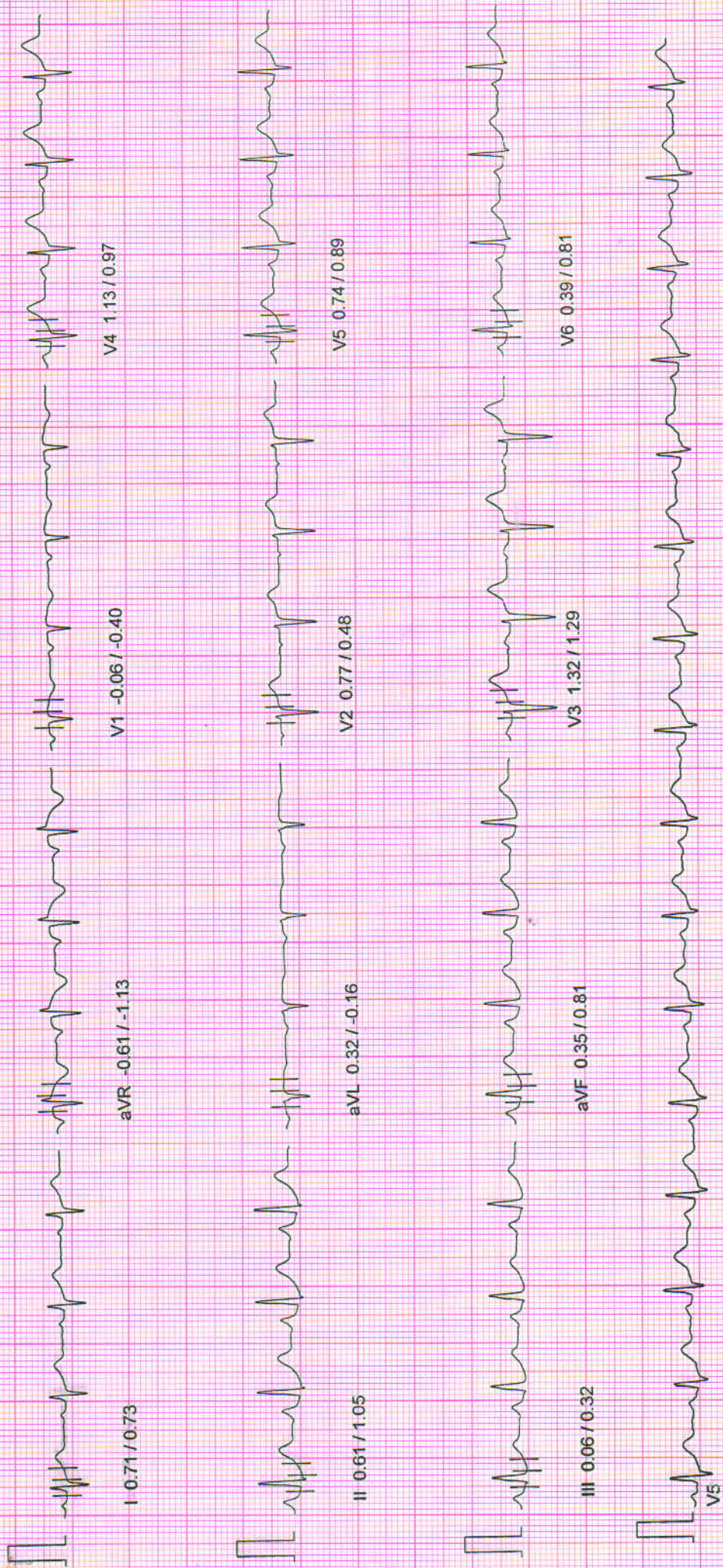

NADKARNI PATHOLOGY LABORATORY

March 22, 2024 10:40 am
 Report time : 10:50 am

Linked Median Report

PATIENT ID : 3441/2024 HEIGHT : 162 Cm WEIGHT : 75.00 Kg

PATIENT NAME : Mr Sushil K Soren-43/M

PROTOCOL : BRUCE

STAGE : Recovery

ST Levels (mm) / ST Slope (mV/s) measured at 80 ms Post J

PHASE TIME : 07:01
 STAGE DURATION : 02:00
 HR : 109 bpm
 QRS Lead : V5

SPEED: 0.0 kmph
 GRADE: 0.0
 BP : 120 / 90 mmHg
 METs : 1.00

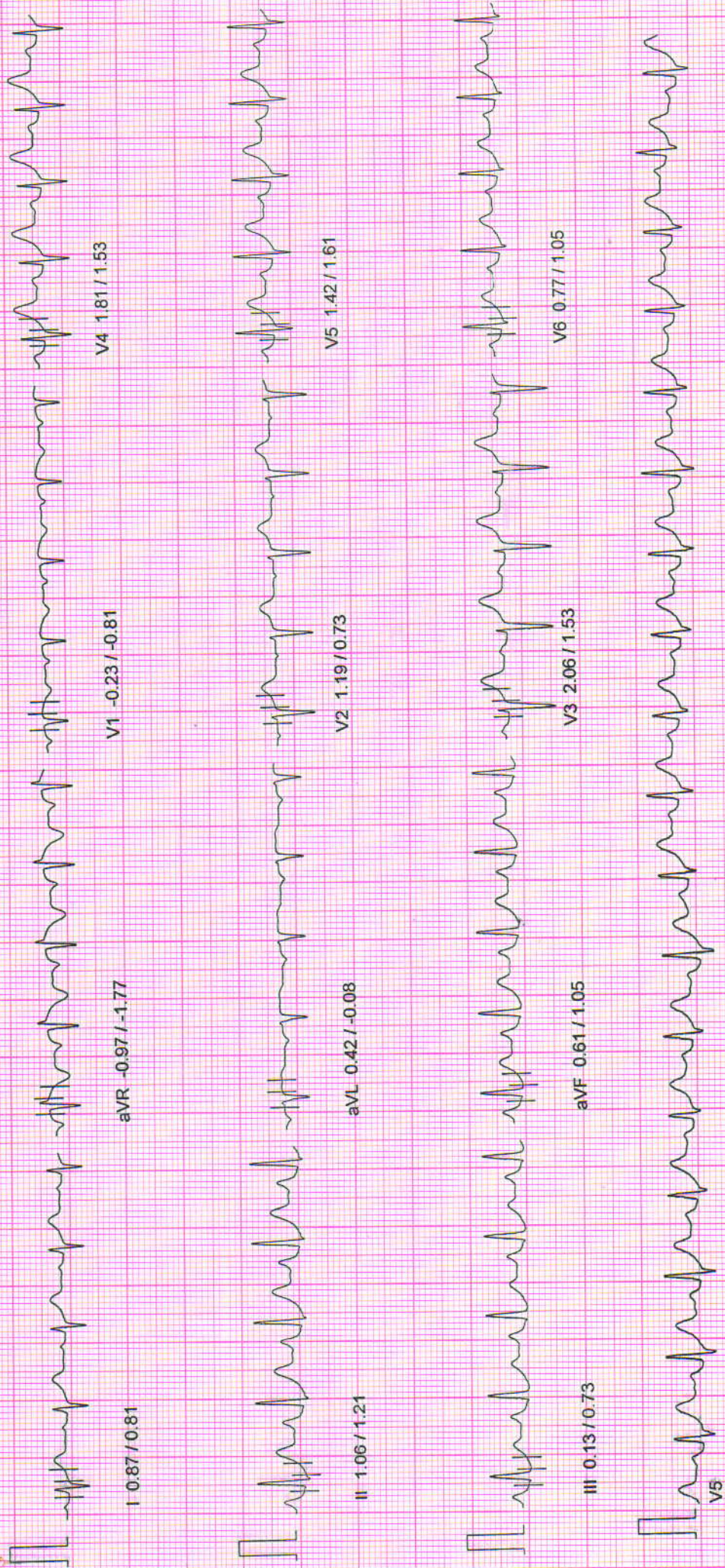

NADKARNI PATHOLOGY LABORATORY

March 22, 2024 10:40 am
 Report time : 10:49 am

Linked Median Report

PATIENT ID : 3441/2024 HEIGHT : 162 Cm WEIGHT : 75.00 Kg

PATIENT NAME : Mr Sushil K Soren 43/M

PROTOCOL : BRUCE
 STAGE : Recovery

ST Levels (mm) / ST Slope (mV/s) measured at 80 ms Post J

PHASE TIME : 07:01 SPEED: 0.0 kmph
 STAGE DURATION : 01:00 GRADE: 0.0
 HR : 124 bpm BP : 130 / 92 mmHg
 QRS Lead : V5 METS : 1.00

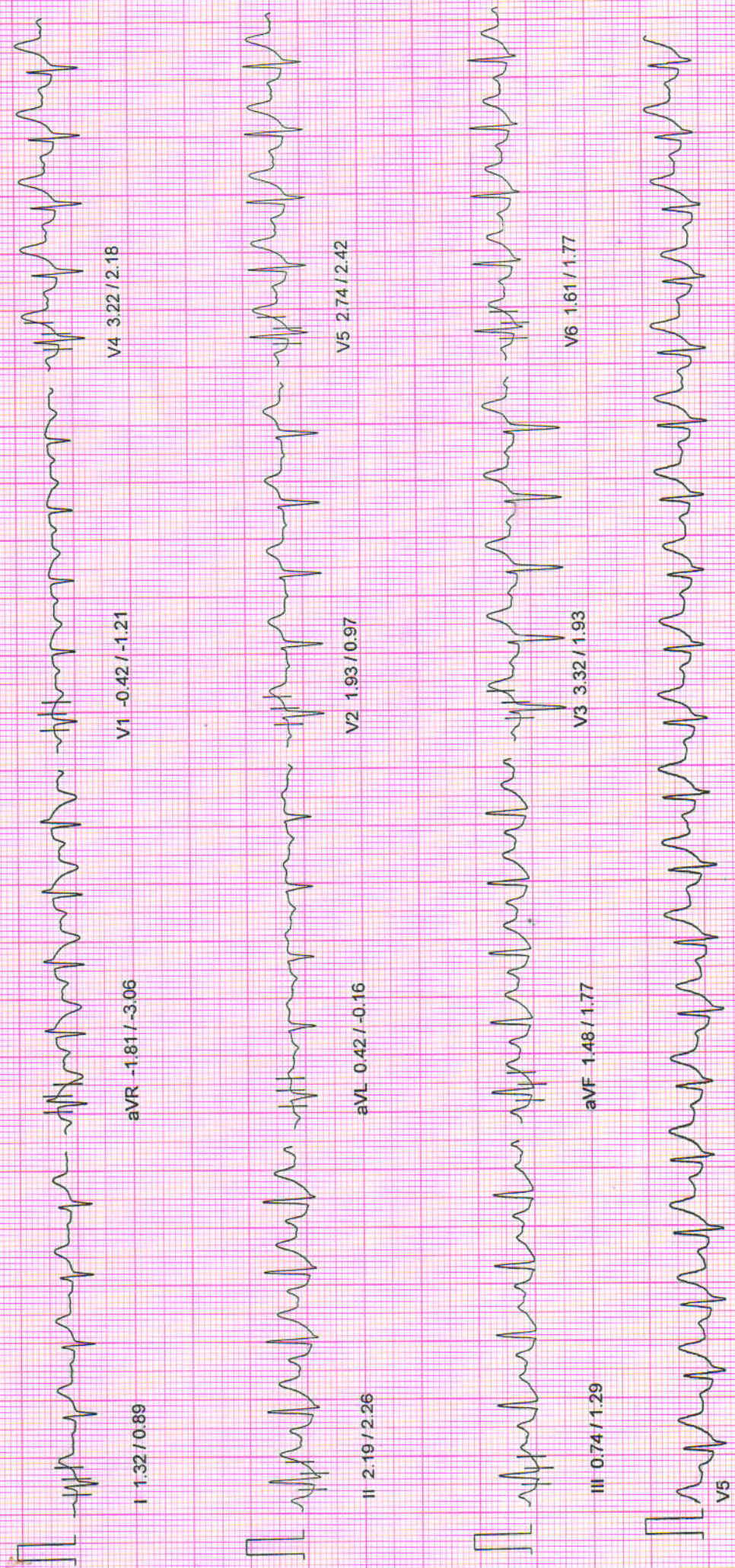

NADKARNI PATHOLOGY LABORATORY

March 22, 2024 10:40 am
 Report time : 10:48 am

Linked Median Report

PATIENT ID : 3441/2024 HEIGHT : 162 Cm WEIGHT : 75.00 Kg

PATIENT NAME : Mr Sushil K Soren 43/M

PROTOCOL : BRUCE

STAGE : Peak Exercise

ST Levels (mm) / ST Slope (mV/s) measured at 80 ms Post J

PHASE TIME : 07:01
 STAGE DURATION : 01:01
 HR : 160 bpm
 QRS Lead : V5

SPEED : 5.5 kmph
 GRADE : 14.0
 BP : 140 / 94 mmHg
 METs : 9.10

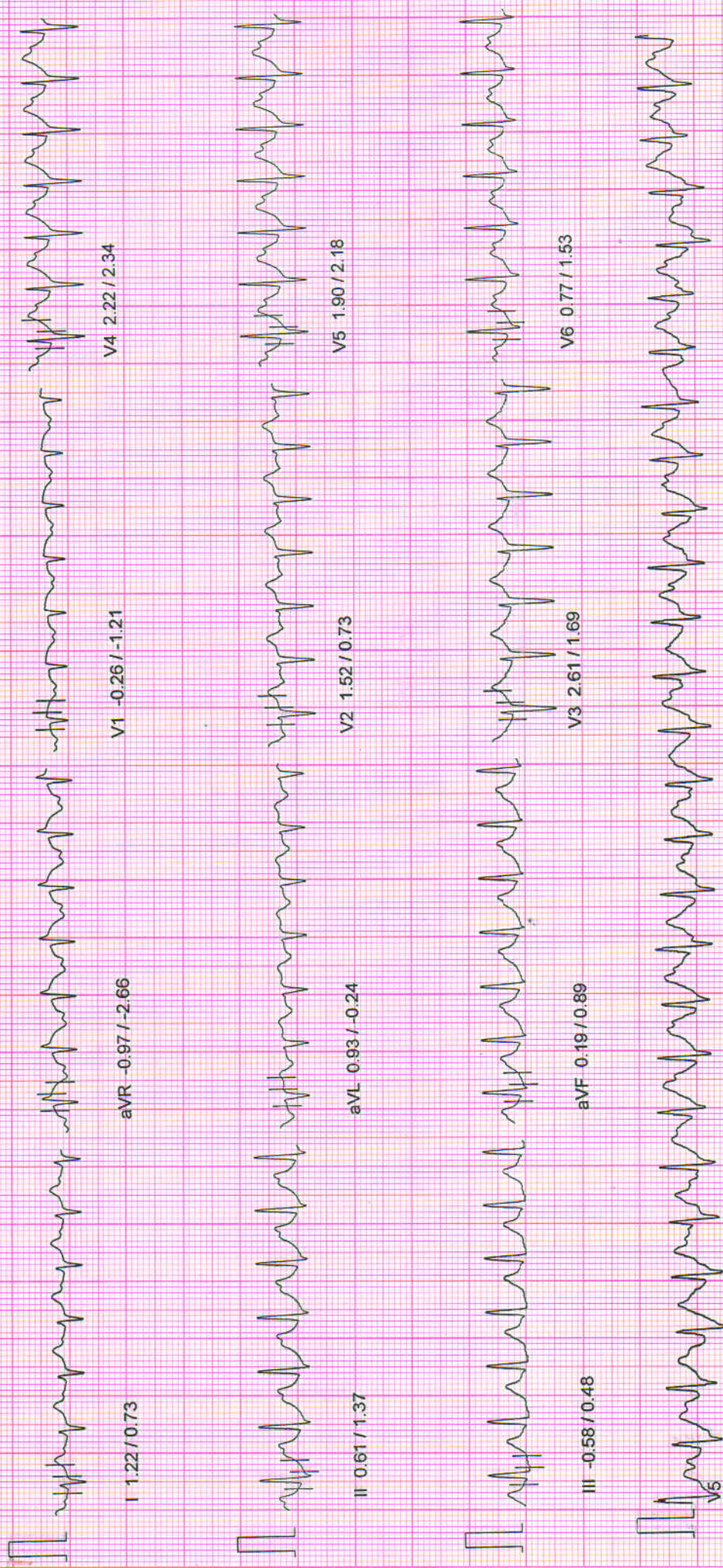

NADKARNI PATHOLOGY LABORATORY

March 22, 2024 10:40 am
 Report time : 10:47 am

Linked Median Report

PATIENT ID : 3441/2024 HEIGHT : 162 Cm WEIGHT : 75.00 Kg

PATIENT NAME : Mr. Sushil K Soren 43/M

PROTOCOL : BRUCE

STAGE : Exercise Stage 2

ST Levels (mm) / ST Slope (mV/s) measured at 80 ms Post J

PHASE TIME : 06:00 SPEED: 4.0 kmph
 STAGE DURATION : 03:00 GRADE: 12.0
 HR : 147 bpm BP : 130 / 92 mmHg
 QRS Lead : V5 METs : 8.00



NADKARNI PATHOLOGY LABORATORY

March 22, 2024 10:40 am
 Report time : 10:44 am

Linked Median Report

PATIENT ID : 3441/2024 HEIGHT : 162 Cm WEIGHT : 75.00 Kg

PATIENT NAME : Mr Sushil K Soren 43/M

PROTOCOL : BRUCE

STAGE : Exercise Stage 1

ST Levels (mm) / ST Slope (mV/s) measured at 80 ms Post J

PHASE TIME : 03:00

STAGE DURATION : 03:00

HR : 126 bpm

QRS Lead : V5

SPEED: 2.7 kmph

GRADE: 10.0

BP : 120 / 90 mmHg

METS : 5.70

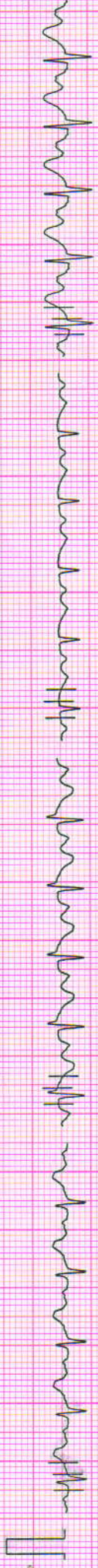

I 1.03 / 0.97

aVR -0.87 / -1.37

V1 -0.16 / -0.56

V4 1.71 / 1.05

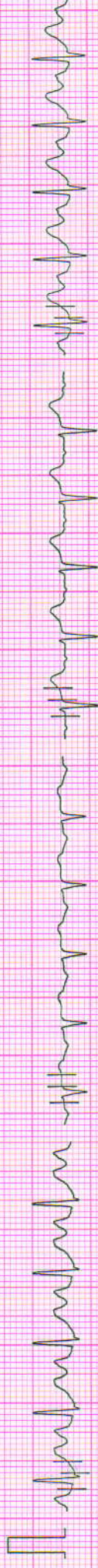

II 0.77 / 1.21

aVL 0.48 / -0.16

V2 1.29 / 0.56

V5 1.52 / 0.73



III -0.10 / 0.16

aVF 0.35 / 0.81

V3 2.13 / 1.05

V6 0.74 / 0.73

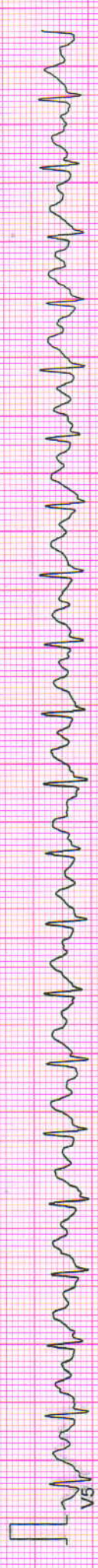

V5

NADKARNI PATHOLOGY LABORATORY

PATIENT ID : 3441/2024 HEIGHT : 162 Cm WEIGHT : 75.00 Kg

PATIENT NAME : Mr. Sushil K Soren 43/M

PROTOCOL : BRUCE

STAGE : Wait For Exercise

ST Levels (mm) / ST Slope (mV/s) measured at 80 ms Post J

March 22, 2024

10:40 am

Report time :

10:41 am

PHASE TIME : 01:46
 STAGE DURATION : 00:00
 HR : 84 bpm
 QRS Lead : V5
 SPEED: 0.0 kmph
 GRADE: 0.0
 BP : 120 / 90 mmHg
 METs : 3.40

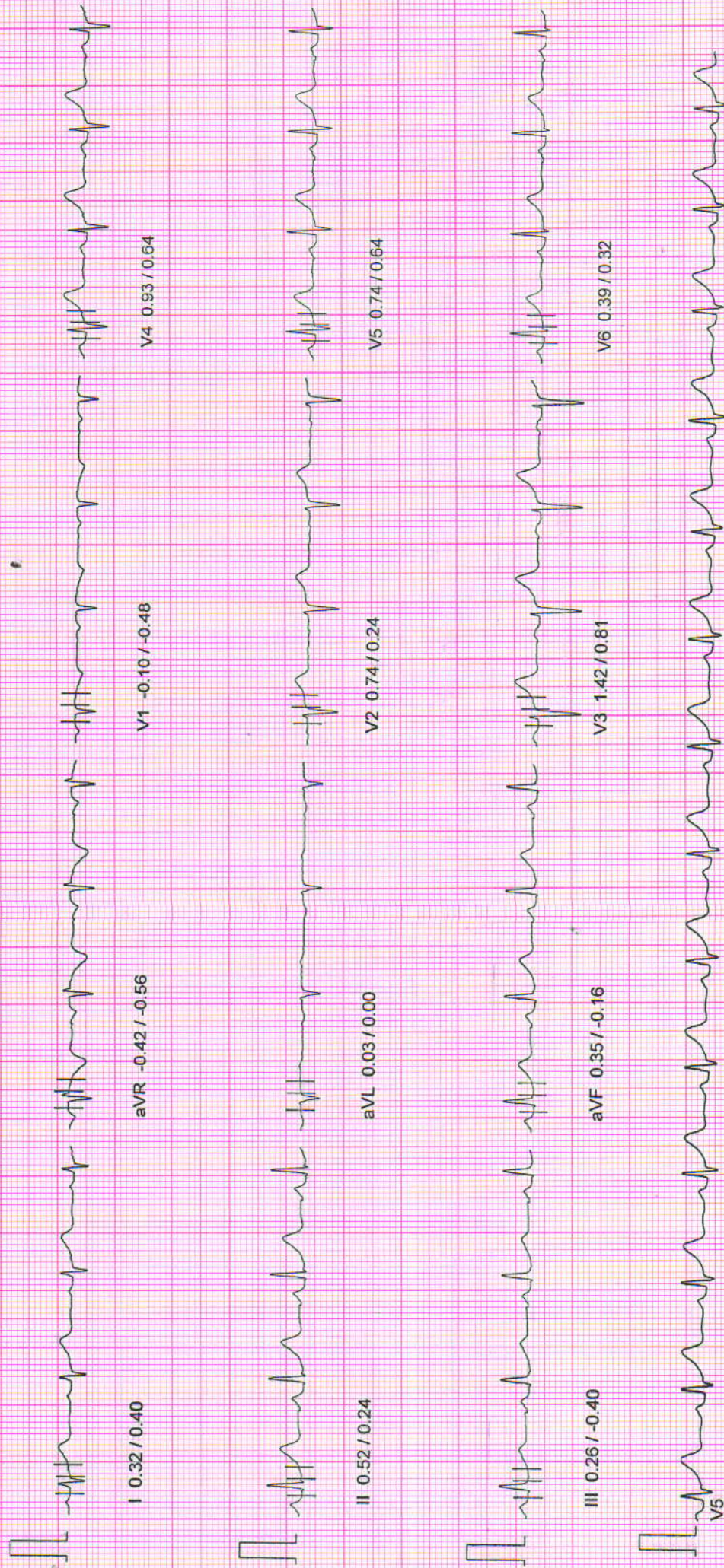

10mm/mv, 25mm/sec

100 Hz

NASAN (C) ST-Win Standard BL 6.91, Unit Ver 4.10

NADKARNI PATHOLOGY LABORATORY

March 22, 2024 10:40 am
 Report time : 10:41 am

Linked Median Report

PATIENT ID : 3441/2024 HEIGHT : 162 Cm WEIGHT : 75.00 Kg

PATIENT NAME : Mr Sushil K Soren 43/M

PROTOCOL : BRUCE
 STAGE : HyperVentilation
 ST Levels (mm) / ST Slope (mV/s) measured at 80 ms Post J

PHASE TIME : 01:30 SPEED: 0.0 kmph
 STAGE DURATION : 00:00 GRADE: 0.0
 HR : 88 bpm BP : 120 / 90 mmHg
 QRS Lead : V5 METs : 1.00

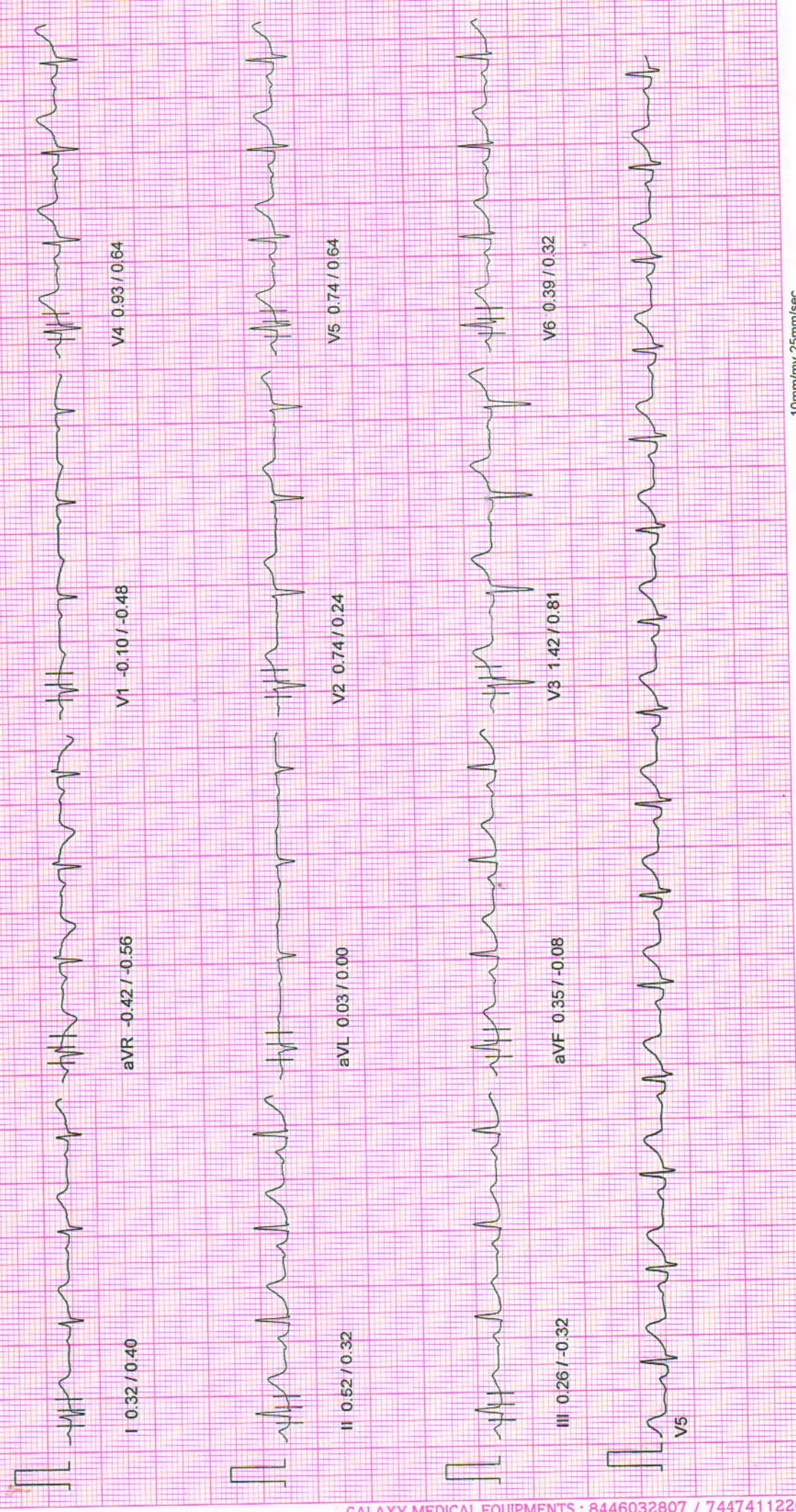

NADKARNI PATHOLOGY LABORATORY

PATIENT ID : 3441/2024 HEIGHT : 162 Cm WEIGHT : 75.00 Kg

PATIENT NAME : Mr Sushil K Soren 43/M

Linked Median Report

March 22, 2024 10:40 am

Report time : 10:41 am

PROTOCOL : BRUCE

STAGE : Standing

ST Levels (mm) / ST Slope (mV/s) measured at 80 ms Post J

PHASE TIME : 01:12

STAGE DURATION : 00:00

HR : 82 bpm

QRS Lead : V5

SPEED: 0.0 kmph

GRADE: 0.0

BP : 120 / 90 mmHg

METS : 1.00

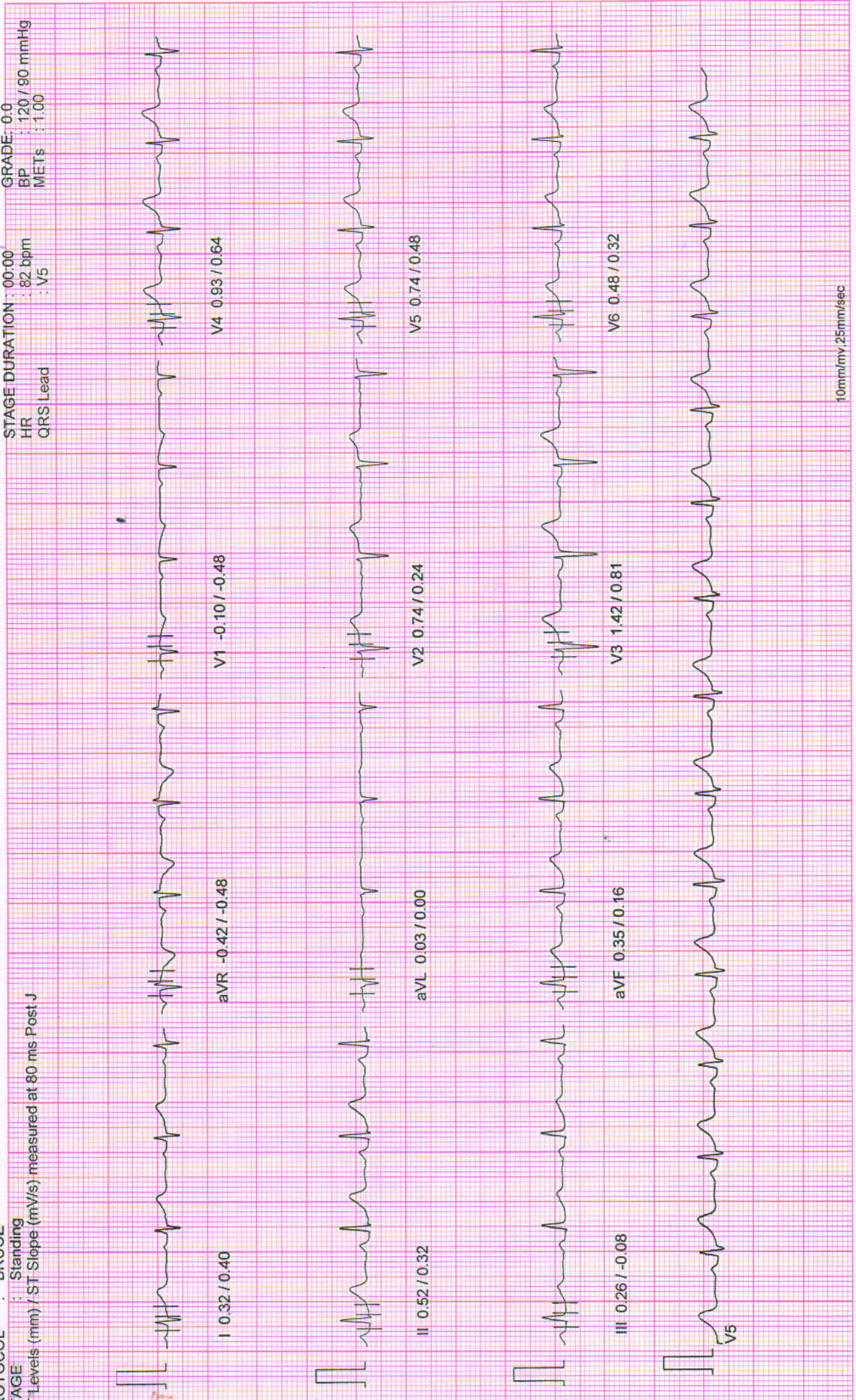

10mm/mv, 25mm/sec

100 Hz

NASAN (C) ST-Win Standard BL 6.91, Unit Ver 4.10

NADKARNI PATHOLOGY LABORATORY

PATIENT ID : 3441/2024 HEIGHT : 162 Cm WEIGHT : 75.00 Kg
PATIENT NAME : Mr Sushil K Soren 43/M

Linked Median Report

March 22, 2024 10:40 am
Report time : 10:40 am

PHASE TIME : 00:57 SPEED: 0.0 kmph
STAGE DURATION : 00:00 GRADE: 0.0
HR : 84 bpm BP : 120 / 90 mmHg
QRS Lead : V5 METs : 1.00

PROTOCOL : BRUCE
STAGE : Supine
ST Levels (mm) / ST Slope (mV/s) measured at 80 ms Post J



NADKARNI PATHOLOGY LABORATORY

Linked Median Report

March 22, 2024 10:40 am
Report time : 10:40 am
SPEED: 0.0 kmph

PATIENT ID : 3441/2024 HEIGHT : 162 Cm WEIGHT : 75.00 Kg
PATIENT NAME : Mr Sushil K Soren 43/M

PROTOCOL : BRUCE
STAGE : Pre-Test
ST Levels (mm) / ST Slope (mV/s) measured at 80 ms Post J

PHASE TIME : 00:22
STAGE DURATION : 00:00
HR : 84 bpm
QRS Lead : V5

GRADE: 0.0
BP : 120 / 90 mmHg
METs : 1.00

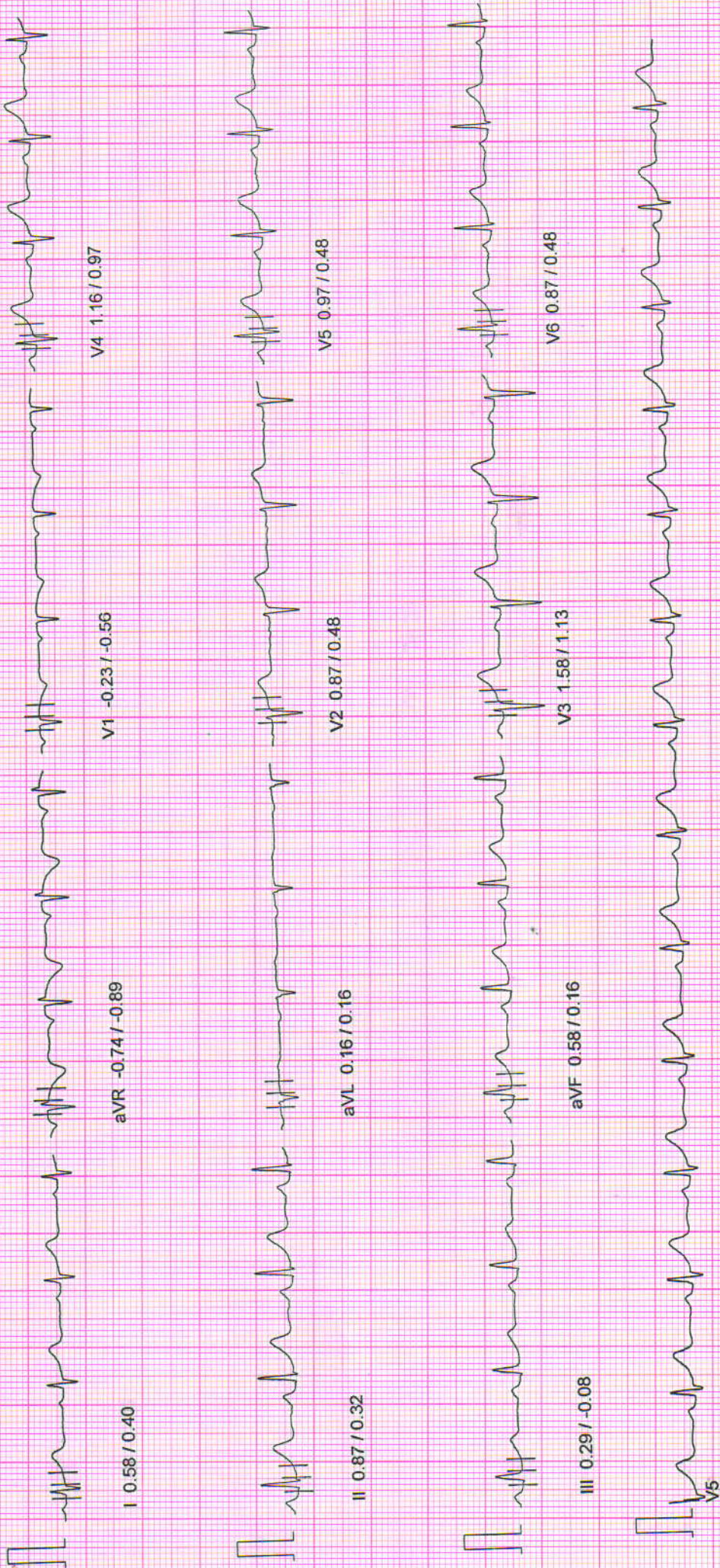

[Handwritten signature]

10mm/mv, 25mm/sec

100 Hz

NASAN (C) ST-Win Standard BL 6.91, Unit Ver 4.10

NADKARNI PATHOLOGY LABORATORY

March 22, 2024 10:40 am
Report time : 10:40 am

PATIENT ID : 3441/2024 HEIGHT : 162 Cm WEIGHT : 75.00 Kg
PATIENT NAME : Mr. Sushil K Soren 43/M

ST Tables

PROTOCOL : BRUCE

ST LEVELS

Phase	I	II	III	aVR	aVL	aVF	V1	V2	V3	V4	V5	V6
Pre-Test	0.6	0.9	0.3	-0.7	0.2	0.6	-0.2	0.9	1.6	1.2	1.0	0.9
Supine	0.4	0.6	0.2	-0.5	0.1	0.4	-0.1	0.8	1.5	1.0	0.8	0.6
Standing	0.4	0.6	0.2	-0.5	0.1	0.4	-0.1	0.8	1.5	1.0	0.8	0.5
HyperVentilation	0.3	0.5	0.3	-0.4	0.0	0.4	-0.1	0.7	1.4	0.9	0.7	0.4
Wait For Exercise	0.3	0.5	0.3	-0.4	0.0	0.4	-0.1	0.7	1.4	0.9	0.7	0.4
Exercise Stage 1	1.0	0.7	-0.2	-0.9	0.6	0.3	-0.1	1.4	2.0	1.7	1.7	0.9
Exercise Stage 2	1.1	0.7	-0.4	-1.0	0.9	0.1	-0.2	1.6	2.4	2.2	1.5	0.8
Peak Exercise	1.3	0.9	-0.5	-1.1	0.8	0.3	-0.4	1.9	2.2	2.4	1.9	0.8
Recovery 1	1.4	2.2	0.7	-1.8	0.4	1.5	-0.5	1.9	3.4	3.2	2.7	1.6
Recovery 3	0.7	0.6	0.1	-0.7	0.3	0.4	-0.1	0.8	1.3	1.1	0.8	0.4
Recovery 6	0.7	0.7	0.1	-0.7	0.4	0.4	-0.2	0.8	1.0	0.8	0.5	0.3

ST SLOPES

Phase	I	II	III	aVR	aVL	aVF	V1	V2	V3	V4	V5	V6
Pre-Test	0.4	0.3	-0.1	-0.9	0.2	0.2	-0.6	0.5	1.1	1.0	0.5	0.5
Supine	0.4	0.2	-0.2	-0.8	0.2	0.0	-0.6	0.4	1.0	0.8	0.3	0.3
Standing	0.4	0.2	-0.2	-0.8	0.2	0.0	-0.6	0.4	1.0	0.8	0.3	0.3
HyperVentilation	0.4	0.3	-0.2	-0.5	0.0	0.1	-0.5	0.2	0.8	0.6	0.5	0.2
Wait For Exercise	0.4	0.2	-0.4	-0.6	0.0	-0.2	-0.5	0.2	0.8	0.6	0.6	0.3
Exercise Stage 1	0.9	1.3	0.2	-1.4	0.0	0.8	-0.6	0.4	1.1	1.0	0.6	0.4
Exercise Stage 2	1.0	0.9	0.2	-2.5	0.4	0.5	-1.1	1.0	1.7	1.5	1.5	1.1
Peak Exercise	0.8	1.3	0.6	-3.0	0.1	0.9	-1.0	0.6	2.7	2.3	2.6	1.5
Recovery 1	0.9	2.3	1.2	-3.1	-0.3	1.7	-1.3	0.8	1.9	2.3	2.4	1.7
Recovery 3	0.7	1.1	0.4	-1.3	-0.2	0.8	-0.4	0.5	1.3	1.0	1.0	0.8
Recovery 6	0.7	1.0	0.4	-0.9	0.0	0.7	-0.7	0.2	0.4	0.6	0.7	0.4

NADKARNI PATHOLOGY LABORATORY

Indraprasth Chamber, Ground Floor, Karve Road, Pune 411038

Report time
March 22, 2024
10:40 am
10:40 am

Summary Report

PATIENT ID : 3441/2024
PATIENT NAME : Mr Sushil K Soren 43/M

Ref. By : MEDIWHEEL
(MEDWHEEL)

PROTOCOL : BRUCE
PATIENT HEIGHT : 162 Cm PATIENT WEIGHT : 75.00 Kg
PATIENT ADD. : pune

Stage	Stage Speed (Kmph) / Time Grade (%)	HR bpm	BP mmHg	R.P.P. X 1000	METS	ST Level I	Stage Comments
Pre-Test	00:22 0.00 / 0.00	84	120 / 90	10	1.00	0.58	
Supine	00:34 0.00 / 0.00	84	120 / 90	10	1.00	0.39	
Standing	00:15 0.00 / 0.00	82	120 / 90	9	1.00	0.39	
HyperVentilation	00:18 0.00 / 0.00	88	120 / 90	10	1.00	0.32	
Wait For Exercise	00:15 0.00 / 0.00	84	120 / 90	10	1.00	0.32	
Exercise Stage 1	03:00 2.70 / 10.00	126	120 / 90	15	5.70	1.00	
Exercise Stage 2	03:00 4.00 / 12.00	147	130 / 92	19	8.00	1.13	
Peak Exercise	01:01 5.50 / 14.00	160	140 / 94	22	9.10	1.29	
Recovery 1	01:00 0.00 / 0.00	124	130 / 92	16	1.00	1.35	
Recovery 3	03:00 0.00 / 0.00	96	120 / 90	11	1.00	0.71	
Recovery 6	06:00 0.00 / 0.00	91	120 / 90	10	1.00	0.68	

TOTAL EXER TIME : 7 : 1 min MAX HR : 163 bpm (92.09 % of 177 bpm) MAX BP : 140 / 94 mmHg

MAX WORKLOAD : 9.10 DISTANCE COVERED : 0.43 Km DOUBLE PRODUCT : 22820.00

Jr. Vivekanand M. Nadkarni,
M.B.S., D.T.M. & H. (Lon.), FCGP, M.I.O.S.
MMC Reg. No. 42322
Physician

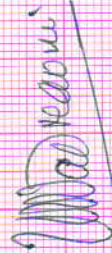

Dr. VIVEKANAND M. NADKARNI
MBBS., D.T.M. & H.

Health Care Clinic
Varun Complex, Nimbalkar Chowk,
Kothrud, Pune-411 038.

NADKARNI PATHOLOGY LABORATORY

Indraprasth Chember, Ground Floor, Karve Road, Pune 411038

PATIENT ID : 3441/2024

PATIENT NAME : Mr Sushil K Soren 43/M

Summary Report

Report time
March 22, 2024
10:40 am
10:40 am

PROTOCOL : BRUCE

PATIENT HEIGHT : 162 Cm

PATIENT WEIGHT : 75.00 Kg

PATIENT ADD.: pune

Ref. By : MEDIWHEEL
(MEDWHEEL)

OBJECT OF TEST

: Routine check up

RISK FACTOR

: Male

ACTIVITY

: Sedentary

MEDICATION

: none

BRIEF HISTORY

: job profile service

OTHER INVESTIGATION

REASON FOR TERMINATION

: Max HR

EXERCISE TOLERANCE

: Good

EXERCISE INDUCED ARRHYTHMIA

: No

HAEMO RESPONSE

: Normal

CHRONO RESPONSE

: Normal

FINAL IMPRESSION

: Stress test is negative for exercise induced Ischaemic heart disease
Good Effort tolerance.

No Arrhythmias seen during test period.

Normal Haemodynamic and Chronotropic responses

Dr. Vivekanand M. Nadkarni
M.B.B.S., D.T.M. & H. (Lot.), FCGP, MIDSH
MMC Reg. No. 42322
Physician

Health Care Clinic
Varun Complex, Nimbalkar Chowk,
Kothrud, Pune-411 038.

Dr. VIVEKANAND M. NADKARNI
MBBS., D.T.M. & H.



SINCE 1994

NADKARNI PATHOLOGY LABORATORY

Dr. Mrs. Sangeeta V. Nadkarni

Consulting Pathologist (MMC Reg. No. 53839)

Add Reg. No. : 1872/2000

E-mail : healthcare.nadkarni@gmail.com

Website : www.nadkarnipathlab.com

Consultant Pathologist • SHASHWAT HOSPITAL



MAIN LABORATORY : 1, Indraprastha Chambers, **Ground Floor**, Near Amber Hall, Karve Road, Pune 411 038. Ph. : 97635 93646, 8983 7777 93 • Timings : Monday to Saturday 7 am to 8 pm

Reg No : 202403091430344 / OPD
Name : Mr. SOREN SUSHIL KUMAR
Referred Dr : MEDI WHEEL

Sex / Age : Male / 43Y
Reg Date : 22/03/2024 10:57 AM
Report Date : 22/03/2024 11:34 AM

CLINICAL PATHOLOGY

Test Name	Result	Unit	Reference Range
URINE ANALYSIS REPORT			
Quantity	10	ml	
Colour	Pale Yellow		
Appearance	Clear		
Specific Gravity	1.015		
Chemical Examination			
Albumin	Absent		
Sugar	Absent		
Bile Pigments	Absent		
Urobilinogen	NORMAL		
Reaction	Acidic		
Acetone-Ketone	Negative		
Nitrite	Negative		
Microscopic Examination			
RBCs	Absent	/hpf	
PUS Cells	1-2	/hpf	
Epithelial Cells	2-3	/hpf	
Casts	Absent		
Other Findings	NIL		

End of Report

S. V. Nadkarni
Dr. Mrs Sangeeta Nadkarni
Consultant Pathologist
MD(Path) MMC Reg No-53839

Verified & Checked

- Transasia EM 200 Fully Automated Random Access Clinical Chemistry Analyser • TMT • E.C.G. • Semi Automated Biochemistry Analyser Erba Chem 5 V2 Plus
- Automated Haematology Analyser H 360 • Mispa I3 Nephelometer • Clinical Pathology • Microbiology • Cytology • Histopathology • Minividas Blue

ALL CREDIT AND DEBIT CARDS ACCEPTED & GPAY

HOME VISIT AVAILABLE BY APPOINTMENT

COLLECTION CENTRE 1 : 1, Varun Complex, Opp. Nimbalkar Horse Riding School,
Off. Karve Road, Kothrud, Pune - 38. Ph. : 8983 7777 92
Timing : MONDAY TO SATURDAY : Morning : 8 am to 1 pm, Evening : 4 pm to 7 pm

COLLECTION CENTRE 2 : Bldg. No. 7, Health Care Clinic, Anandnagar,
Paud Road, Kothrud, Pune - 38. Ph. : 8983 7777 95
Timing : MONDAY TO SATURDAY : Morning : 8 am to 1 pm, Evening : 6 pm to 8 pm



SINCE 1994

NADKARNI PATHOLOGY LABORATORY

Dr. Mrs. Sangeeta V. Nadkarni

Consulting Pathologist (MMC Reg. No. 53839)

Add Reg. No. : 1872/2000

E-mail : healthcare.nadkarni@gmail.com

Website : www.nadkarnipathlab.com

Consultant Pathologist • SHASHWAT HOSPITAL



MAIN LABORATORY : 1, Indraprastha Chambers, Ground Floor, Near Amber Hall, Karve Road, Pune 411 038. Ph. : 97635 93646, 8983 7777 93 • Timings : Monday to Saturday 7 am to 8 pm

Reg No : 202403091430344 / OPD
 Name : Mr. SOREN SUSHIL KUMAR
 Referred Dr : MEDI WHEEL

Sex / Age : Male / 43Y
 Reg Date : 22/03/2024 10:57 AM
 Report Date : 22/03/2024 12:01 PM

CLINICAL PATHOLOGY

Test Name	Result	Unit	Reference Range
STOOL EXAMINATION			
Sample Type	STOOL		
Physical Examination			
Colour	Brown		
Mucus	Absent		
Parasites	Absent		
Consistency	Semi solid		
Chemical Examination			
pH	Alkaline		
Occult blood	Negative		
Reducing Substances	Negative		
Microscopic Examination			
Pus cells	4-5	/hpf	
RBCs	ABSENT	/hpf	
Cyst	Giardia lamblia	/hpf	
Trophozoites	Absent		
Macrophages	5-6		
Ova	Absent		
Starch	Absent		
Other Findings	NIL		

End of Report

Sangeeta V. Nadkarni
 Dr. Mrs Sangeeta Nadkarni
 Consultant Pathologist
 MD(Path) MMC Reg No-53839

Verified & Checked

- Transasia EM 200 Fully Automated Random Access Clinical Chemistry Analyser • TMT • E.C.G. • Semi Automated Biochemistry Analyser Erba Chem 5 V2 Plus
- Automated Haematology Analyser H 360 • Mispa 13 Nephelometer • Clinical Pathology • Microbiology • Cytology • Histopathology • Minividas Blue

ALL CREDIT AND DEBIT CARDS ACCEPTED & GPAY**HOME VISIT AVAILABLE BY APPOINTMENT**

COLLECTION CENTRE 1 : 1, Varun Complex, Opp. Nimbalkar Horse Riding School,
 Off. Karve Road, Kothrud, Pune - 38. Ph. : 8983 7777 92
 Timing : MONDAY TO SATURDAY : Morning : 8 am to 1 pm, Evening : 4 pm to 7 pm

COLLECTION CENTRE 2 : Bldg. No. 7, Health Care Clinic, Anandnagar,
 Paud Road, Kothrud, Pune - 38. Ph. : 8983 7777 95
 Timing : MONDAY TO SATURDAY : Morning : 8 am to 1 pm, Evening : 6 pm to 8 pm



SINCE 1994

NADKARNI PATHOLOGY LABORATORY

Dr. Mrs. Sangeeta V. Nadkarni

Consulting Pathologist (MMC Reg. No. 53839)

Add Reg. No. : 1872/2000

E-mail : healthcare.nadkarni@gmail.com

Website : www.nadkarnipathlab.com

Consultant Pathologist • SHASHWAT HOSPITAL



MAIN LABORATORY : 1, Indraprastha Chambers, **Ground Floor**, Near Amber Hall, Karve Road, Pune 411 038. Ph. : 97635 93646, 8983 7777 93 • Timings : Monday to Saturday 7 am to 8 pm

Reg No : 202403091430344 / OPD
Name : Mr. SOREN SUSHIL KUMAR
Referred Dr : MEDI WHEEL

Sex / Age : Male / 43Y
Reg Date : 22/03/2024 10:57 AM
Report Date : 22/03/2024 12:42 PM

SPECIAL TEST

Test Name	Result	Unit	Reference Range
Prostate Specific Antigen (PSA)			
PSA	1	ng/ml	40 yrs:=2.0 40-49 yrs:=2.50 50-59 yrs:=3.5 60-69yrs:=4.5 70-79 yrs:=6.5 >/=80 yrs:=7.2 Mayo Clinical Laboratories.

End of Report

Dr. Mrs Sangeeta Nadkarni
Consultant Pathologist
MD(Path) MMC Reg No-53839

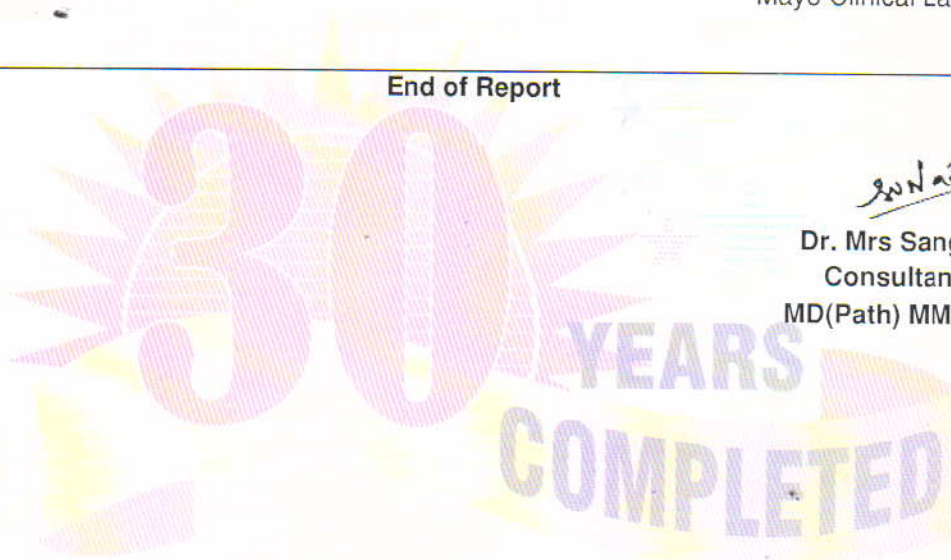

Verified & Checked

- Transasia EM 200 Fully Automated Random Access Clinical Chemistry Analyser • TMT • E.C.G. • Semi Automated Biochemistry Analyser Erba Chem 5 V2 Plus
- Automated Haematology Analyser H 360 • Mispal I3 Nephelometer • Clinical Pathology • Microbiology • Cytology • Histopathology • Minividas Blue

ALL CREDIT AND DEBIT CARDS ACCEPTED & GPAY

HOME VISIT AVAILABLE BY APPOINTMENT

COLLECTION CENTRE 1 : 1, Varun Complex, Opp. Nimbalkar Horse Riding School,
Off. Karve Road, Kothrud, Pune - 38. Ph. : 8983 7777 92

Timing : MONDAY TO SATURDAY : Morning : 8 am to 1 pm, Evening : 4 pm to 7 pm

COLLECTION CENTRE 2 : Bldg. No. 7, Health Care Clinic, Anandnagar,
Paud Road, Kothrud, Pune - 38. Ph. : 8983 7777 95

Timing : MONDAY TO SATURDAY : Morning : 8 am to 1 pm, Evening : 6 pm to 8 pm



SINCE 1994

NADKARNI PATHOLOGY LABORATORY

Dr. Mrs. Sangeeta V. Nadkarni

Consulting Pathologist (MMC Reg. No. 53839)

Add Reg. No. : 1872/2000

E-mail : healthcare.nadkarni@gmail.com

Website : www.nadkarnipathlab.com

Consultant Pathologist • SHASHWAT HOSPITAL



MAIN LABORATORY : 1, Indraprastha Chambers, Ground Floor, Near Amber Hall, Karve Road, Pune 411 038. Ph. : 97635 93646, 8983 7777 93 • Timings : Monday to Saturday 7 am to 8 pm

Reg No : 202403091430344 / OPD
Name : Mr. SOREN SUSHIL KUMAR
Referred Dr : MEDI WHEEL

Sex / Age : Male / 43Y
Reg Date : 22/03/2024 10:57 AM
Report Date : 22/03/2024 12:41 PM

SPECIAL TEST

Test Name	Result	Unit	Reference Range
Thyroid Panel - I			
Serum T3 (Tri-Iodothyronine)	0.97	ng/mL	0.70 - 2.04 Pregnancy: 1st Trimester : 0.81 - 1.90 2nd Trimester: 1.00 - 2.60 3rd Trimester : 1.00 - 2.60
Serum T4 (Thyroxine)	9.16	ug/dL	5.5 - 12.5
Thyroid Stimulating Hormones (Ultra TSH)	2.26	uIU/mL	0.35 - 5.50 Pregnancy: 1st Trimester : 0.10 - 2.50 2nd Trimester: 0.20 - 3.00 3rd Trimester : 0.30 - 3.00
Method	ENZYME LINKED FLOURSCENT ASSAY(ELFA)MINT VIDAS BLUE.		

End of Report

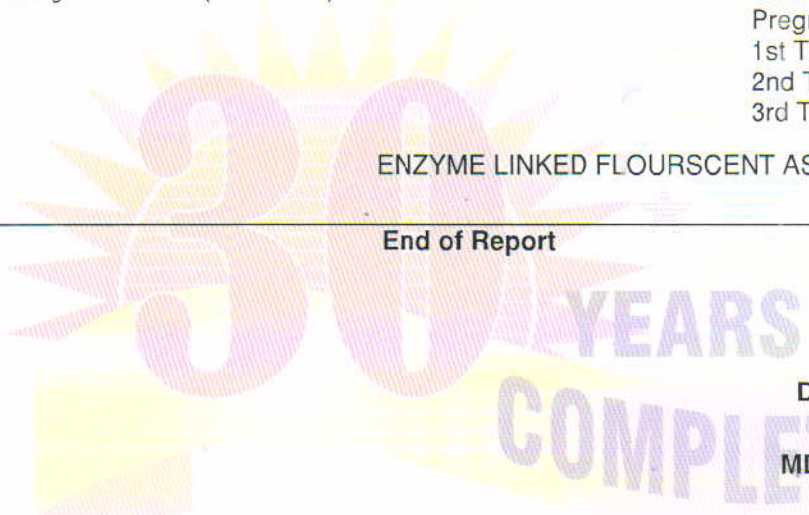

S. Nadkarni

Dr. Mrs Sangeeta Nadkarni
Consultant Pathologist
MD(Path) MMC Reg No-53839

Verified & Checked

- Transasia EM 200 Fully Automated Random Access Clinical Chemistry Analyser • TMT • E.C.G. • Semi Automated Biochemistry Analyser Erba Chem 5 V2 Plus
- Automated Haematology Analyser H 360 • Mispa I3 Nephelometer • Clinical Pathology • Microbiology • Cytology • Histopathology • Minividas Blue

ALL CREDIT AND DEBIT CARDS ACCEPTED & GPAY

HOME VISIT AVAILABLE BY APPOINTMENT

COLLECTION CENTRE 1 : 1, Varun Complex, Opp. Nimbalkar Horse Riding School,
Off. Karve Road, Kothrud, Pune - 38. Ph. : 8983 7777 92
Timing : MONDAY TO SATURDAY : Morning : 8 am to 1 pm, Evening : 4 pm to 7 pm

COLLECTION CENTRE 2 : Bldg. No. 7, Health Care Clinic, Anandnagar,
Paud Road, Kothrud, Pune - 38. Ph. : 8983 7777 95
Timing : MONDAY TO SATURDAY : Morning : 8 am to 1 pm, Evening : 6 pm to 8 pm



SINCE 1994

NADKARNI PATHOLOGY LABORATORY

Dr. Mrs. Sangeeta V. Nadkarni

Consulting Pathologist (MMC Reg. No. 53839)

Add Reg. No. : 1872/2000

E-mail : healthcare.nadkarni@gmail.com

Website : www.nadkarnipathlab.com

Consultant Pathologist • SHASHWAT HOSPITAL



MAIN LABORATORY : 1, Indraprastha Chambers, Ground Floor, Near Amber Hall, Karve Road, Pune 411 038. Ph. : 97635 93646, 8983 7777 93 • Timings : Monday to Saturday 7 am to 8 pm

Reg No : 202403091430344 / OPD
 Name : Mr. SOREN SUSHIL KUMAR
 Referred Dr : MEDI WHEEL

Sex / Age : Male / 43Y
 Reg Date : 22/03/2024 10:57 AM
 Report Date : 22/03/2024 12:41 PM

BIOCHEMISTRY

Test Name	Result	Unit	Reference Range
HbA1C			
HbA1C	5	%	Non Diabetic :04 -06 Excellent Control : 06 -07 % Fair Control : 07 - 08% Unsatisfactory : 08 - 10% Poor Control: Above 10%
Estimated Mean Glucose (eAg)	96.8	mg%	70 - 140
Method	Nephelometry & Photometry By Mispa I3, Specific Protein Analyser (Automated)		

Interpretation :

Glycosylated Haemoglobin is accurate and true index of the " Mean Blood Glucose Level in the body for the previous 2-3 months.

HbA1c is an indicator of glycemic control. HbA1c represent average glycemia over the past six to eight weeks.

Glycation of hemoglobin occurs the entire 120 days life span of the red blood cell, but with in this 120 days.

Recent glycemia has the largest influence on the HbA1c value.

Clinical studies suggest that a patient in stable control will have 50% of their HbA1c formed in the month before sampling, 25% in the month before that, and the remaining 25% in months 2-4.

End of Report

Dr. Mrs Sangeeta Nadkarni
 Consultant Pathologist
 MD(Path) MMC Reg No-53839

Verified & Checked

- Transasia EM 200 Fully Automated Random Access Clinical Chemistry Analyser • TMT • E.C.G. • Semi Automated Biochemistry Analyser Erba Chem 5 V2 Plus
- Automated Haematology Analyser H 360 • Mispa I3 Nephelometer • Clinical Pathology • Microbiology • Cytology • Histopathology • Minividas Blue

ALL CREDIT AND DEBIT CARDS ACCEPTED & GPAY**HOME VISIT AVAILABLE BY APPOINTMENT**

COLLECTION CENTRE 1 : 1, Varun Complex, Opp. Nimbalkar Horse Riding School,
 Off. Karve Road, Kothrud, Pune - 38. Ph. : **8983 7777 92**
 Timing : MONDAY TO SATURDAY : Morning : 8 am to 1 pm, Evening : 4 pm to 7 pm

COLLECTION CENTRE 2 : Bldg. No. 7, Health Care Clinic, Anandnagar,
 Paud Road, Kothrud, Pune - 38. Ph. : **8983 7777 95**
 Timing : MONDAY TO SATURDAY : Morning : 8 am to 1 pm, Evening : 6 pm to 8 pm



SINCE 1994

NADKARNI PATHOLOGY LABORATORY

Dr. Mrs. Sangeeta V. Nadkarni

Consulting Pathologist (MMC Reg. No. 53839)

Add Reg. No. : 1872/2000

E-mail : healthcare.nadkarni@gmail.com

Website : www.nadkarnipathlab.com

Consultant Pathologist • SHASHWAT HOSPITAL



MAIN LABORATORY : 1, Indraprastha Chambers, Ground Floor, Near Amber Hall, Karve Road, Pune 411 038. Ph. : 97635 93646, 8983 7777 93 • Timings : Monday to Saturday 7 am to 8 pm

Reg No : 202403091430344 / OPD
Name : Mr. SOREN SUSHIL KUMAR
Referred Dr : MEDI WHEEL

Sex / Age : Male / 43Y
Reg Date : 22/03/2024 10:57 AM
Report Date : 22/03/2024 12:45 PM

BIOCHEMISTRY

Test Name	Result	Unit	Reference Range
Liver Function Test			
Bilirubin- Total	0.70	mg/dl	0.1 - 1.2
Bilirubin- Direct	0.38	mg/dL	0.0 - 0.4
Bilirubin- Indirect	0.32	mg/dL	0.1 - 0.8
SGPT	28.0	IU/L	05 - 40
SGOT	25.0	IU/L	05 - 40
Alkaline Phosphatase	69	IU/L	Male : 53 -128 Child : 54 -369 Neo: 54-369
Total Proteins	6.8	gm/dl	6.0 - 8.0
Serum Albumin	4.5	gm/dl	3.2 -5.5
Serum Globulin	2.3	gm/dl	2.3 -3.5
A/G ratio	1.96		1.0 -2.3
GGTP	29		05 -50
Instrument Used	Fully Automated EM200 (TRANSASIA BIOMEDICALS)		

End of Report

S. Nadkarni
Dr. Mrs Sangeeta Nadkarni
Consultant Pathologist
MD(Path) MMC Reg No-53839

Verified & Checked

- Transasia EM 200 Fully Automated Random Access Clinical Chemistry Analyser • TMT • E.C.G. • Semi Automated Biochemistry Analyser Erba Chem 5 V2 Plus
- Automated Haematology Analyser H 360 • Mispa I3 Nephelometer • Clinical Pathology • Microbiology • Cytology • Histopathology • Minividas Blue

ALL CREDIT AND DEBIT CARDS ACCEPTED & GPAY

HOME VISIT AVAILABLE BY APPOINTMENT

COLLECTION CENTRE 1 : 1, Varun Complex, Opp. Nimbalkar Horse Riding School,
Off. Karve Road, Kothrud, Pune - 38. Ph. : 8983 7777 92
Timing : MONDAY TO SATURDAY : Morning : 8 am to 1 pm, Evening : 4 pm to 7 pm

COLLECTION CENTRE 2 : Bldg. No. 7, Health Care Clinic, Anandnagar,
Paud Road, Kothrud, Pune - 38. Ph. : 8983 7777 95
Timing : MONDAY TO SATURDAY : Morning : 8 am to 1 pm, Evening : 6 pm to 8 pm



SINCE 1994

NADKARNI PATHOLOGY LABORATORY

Dr. Mrs. Sangeeta V. Nadkarni

Consulting Pathologist (MMC Reg. No. 53839)

Add Reg. No. : 1872/2000

E-mail : healthcare.nadkarni@gmail.com

Website : www.nadkarnipathlab.com

Consultant Pathologist • SHASHWAT HOSPITAL



MAIN LABORATORY : 1, Indraprastha Chambers, Ground Floor, Near Amber Hall, Karve Road, Pune 411 038. Ph. : 97635 93646, 8983 7777 93 • Timings : Monday to Saturday 7 am to 8 pm

Reg No : 202403091430344 / OPD
 Name : Mr. SOREN SUSHIL KUMAR
 Referred Dr : MEDI WHEEL

Sex / Age : Male / 43Y
 Reg Date : 22/03/2024 10:57 AM
 Report Date : 22/03/2024 12:41 PM

BIOCHEMISTRY

Test Name	Result	Unit	Reference Range
LIPID PROFILE			
S. Cholesterol <i>CHOD-PAP</i>	160	mg/dl	Desirable Chol: 200mg/Dl Borderline Chol: 200-239mg/Dl High Chol: >240mg/Dl
S. Triglycerides <i>GPO</i>	68	mg/dl	Upto 190
HDL Cholesterol <i>DIRECT</i>	41	mg/dL	30 - 70
LDL Cholesterol	105.4	mg/dl	Upto 150
VLDL Cholesterol	13.6	mg/dl	07 to 35
S.Cholesterol/HDL Ratio	3.9		LOW RISK - 3.3 To 4.4 AVERAGE RISK - 4.4 TO 7.1 MODERATE RISK - 7.1 TO 11.1 HIGH RISK - >11.0
LDL Chole/HDL Chole	2.57		LOW RISK - 0.5 To 3.0 MODERATE RISK - 3.0 TO 6.0 HIGH RISK - >6.0
S.Triglycerides/HDL Chole	1.66		Desirable : < 3.00
Instrument Used	Fully Automated EM200 (TRANSASIA BIOMEDICALS)		

Note :

Cholesterol : CHOD PAP; HDL Cholesterol: Direct ; LDL:Direct Measurement ; Triglycerides :GPO;
 (**The Above Reference range is Desirable/Optimal Range)

End of Report

S. Nadkarni
Dr. Mrs Sangeeta Nadkarni
 Consultant Pathologist
 MD(Path) MMC Reg No-53839

Verified & Checked

- Transasia EM 200 Fully Automated Random Access Clinical Chemistry Analyser • TMT • E.C.G. • Semi Automated Biochemistry Analyser Erba Chem 5 V2 Plus
- Automated Haematology Analyser H 360 • Mispa I3 Nephelometer • Clinical Pathology • Microbiology • Cytology • Histopathology • Minividias Blue

ALL CREDIT AND DEBIT CARDS ACCEPTED & GPAY**HOME VISIT AVAILABLE BY APPOINTMENT**

COLLECTION CENTRE 1 : 1, Varun Complex, Opp. Nimbalkar Horse Riding School,
 Off. Karve Road, Kothrud, Pune - 38. Ph. : 8983 7777 92
 Timing : MONDAY TO SATURDAY : Morning : 8 am to 1 pm, Evening : 4 pm to 7 pm

COLLECTION CENTRE 2 : Bldg. No. 7, Health Care Clinic, Anandnagar,
 Paud Road, Kothrud, Pune - 38. Ph. : 8983 7777 95
 Timing : MONDAY TO SATURDAY : Morning : 8 am to 1 pm, Evening : 6 pm to 8 pm



SINCE 1994

NADKARNI PATHOLOGY LABORATORY

Dr. Mrs. Sangeeta V. Nadkarni

Consulting Pathologist (MMC Reg. No. 53839)

Add Reg. No. : 1872/2000

E-mail : healthcare.nadkarni@gmail.com

Website : www.nadkarnipathlab.com

Consultant Pathologist • SHASHWAT HOSPITAL



MAIN LABORATORY : 1, Indraprastha Chambers, Ground Floor, Near Amber Hall, Karve Road, Pune 411 038. Ph. : 97635 93646, 8983 7777 93 • Timings : Monday to Saturday 7 am to 8 pm

Reg No : 202403091430344 / OPD
Name : Mr. SOREN SUSHIL KUMAR
Referred Dr : MEDI WHEEL

Sex / Age : Male / 43Y
Reg Date : 22/03/2024 10:57 AM
Report Date : 22/03/2024 12:42 PM

BIOCHEMISTRY

Test Name	Result	Unit	Reference Range
Serum Creatinine			
Serum Creatinine <small>JAFFE'S KINETIC</small>	1.1	mg/dl	0.4 - 1.4
Instrument Used	Fully Automated EM200 (TRANSASIA BIOMEDICALS)		
Serum Uric Acid			
Serum Uric Acid <small>URICASE</small>	6.9	mg/dl	2.5 to 7.2
Instrument Used	Fully Automated EM200 (TRANSASIA BIOMEDICALS)		
Blood Urea Nitrogen			
Blood Urea	21	mg/dl	10 -40
Blood Urea Nitrogen	10.5	mg/dl	5 to 21

End of Report

S. V. Nadkarni
Dr. Mrs Sangeeta Nadkarni
Consultant Pathologist
MD(Path) MMC Reg No-53839

Verified & Checked

- Transasia EM 200 Fully Automated Random Access Clinical Chemistry Analyser • TMT • E.C.G. • Semi Automated Biochemistry Analyser Erba Chem 5 V2 Plus
- Automated Haematology Analyser H 360 • Mispa I3 Nephelometer • Clinical Pathology • Microbiology • Cytology • Histopathology • Minividas Blue

ALL CREDIT AND DEBIT CARDS ACCEPTED & GPAY

HOME VISIT AVAILABLE BY APPOINTMENT

COLLECTION CENTRE 1 : 1, Varun Complex, Opp. Nimbalkar Horse Riding School,
Off. Karve Road, Kothrud, Pune - 38. Ph. : 8983 7777 92
Timing : MONDAY TO SATURDAY : Morning : 8 am to 1 pm, Evening : 4 pm to 7 pm

COLLECTION CENTRE 2 : Bldg. No. 7, Health Care Clinic, Anandnagar,
Paud Road, Kothrud, Pune - 38. Ph. : 8983 7777 95
Timing : MONDAY TO SATURDAY : Morning : 8 am to 1 pm, Evening : 6 pm to 8 pm



SINCE 1994

NADKARNI PATHOLOGY LABORATORY

Dr. Mrs. Sangeeta V. Nadkarni

Consulting Pathologist (MMC Reg. No. 53839)

Add Reg. No. : 1872/2000

E-mail : healthcare.nadkarni@gmail.com

Website : www.nadkarnipathlab.com

Consultant Pathologist • SHASHWAT HOSPITAL



MAIN LABORATORY : 1, Indraprastha Chambers, **Ground Floor**, Near Amber Hall, Karve Road, Pune 411 038. Ph. : 97635 93646, 8983 7777 93 • Timings : Monday to Saturday 7 am to 8 pm

Reg No : 202403091430344 / OPD
Name : Mr. SOREN SUSHIL KUMAR
Referred Dr : MEDI WHEEL

Sex / Age : Male / 43Y
Reg Date : 22/03/2024 10:57 AM
Report Date : 22/03/2024 11:59 AM

HAEMATOLOGY

Test Name	Result	Unit	Reference Range
Blood Group			
ABO Type	O		
Rh (D) Type	POSITIVE		

End of Report

S. Nadkarni

Dr. Mrs Sangeeta Nadkarni
Consultant Pathologist
MD(Path) MMC Reg No-53839



Verified & Checked

- Transasia EM 200 Fully Automated Random Access Clinical Chemistry Analyser • TMT • E.C.G. • Semi Automated Biochemistry Analyser Erba Chem 5 V2 Plus
- Automated Haematology Analyser H 360 • Mispal 13 Nephelometer • Clinical Pathology • Microbiology • Cytology • Histopathology • Minividas Blue

ALL CREDIT AND DEBIT CARDS ACCEPTED & GPAY

HOME VISIT AVAILABLE BY APPOINTMENT

COLLECTION CENTRE 1 : 1, Varun Complex, Opp. Nimbalkar Horse Riding School,
Off. Karve Road, Kothrud, Pune - 38. Ph. : 8983 7777 92
Timing : MONDAY TO SATURDAY : Morning : 8 am to 1 pm, Evening : 4 pm to 7 pm

COLLECTION CENTRE 2 : Bldg. No. 7, Health Care Clinic, Anandnagar,
Paud Road, Kothrud, Pune - 38. Ph. : 8983 7777 95
Timing : MONDAY TO SATURDAY : Morning : 8 am to 1 pm, Evening : 6 pm to 8 pm



SINCE 1994

NADKARNI PATHOLOGY LABORATORY

Dr. Mrs. Sangeeta V. Nadkarni

Consulting Pathologist (MMC Reg. No. 53839)

Add Reg. No. : 1872/2000

E-mail : healthcare.nadkarni@gmail.com

Website : www.nadkarnipathlab.com

Consultant Pathologist • SHASHWAT HOSPITAL



MAIN LABORATORY : 1, Indraprasitha Chambers, Ground Floor, Near Amber Hall, Karve Road, Pune 411 038. Ph. : 97635 93646, 8983 7777 93 • Timings : Monday to Saturday 7 am to 8 pm

Reg No : 202403091430344 / OPD
Name : Mr. SOREN SUSHIL KUMAR
Referred Dr : MEDI WHEEL

Sex / Age : Male / 43Y
Reg Date : 22/03/2024 10:57 AM
Report Date : 22/03/2024 03:19 PM

BIOCHEMISTRY

Test Name	Result	Unit	Reference Range
Blood Glucose Fasting and Post Prandial			
Blood Glucose (Fasting)	94	mg/dl	Normal : < 99 Prediabetic : 100.0 - 125.0 Diabetic : > 125.0
Post Prandial Glucose Instrument Used	102	mg/dl	90 - 140 mg/dL Fully Automated EM200 (TRANSASIA BIOMEDICALS).

End of Report

Sangeeta Nadkarni

Dr. Mrs Sangeeta Nadkarni
Consultant Pathologist
MD(Path) MMC Reg No-53839

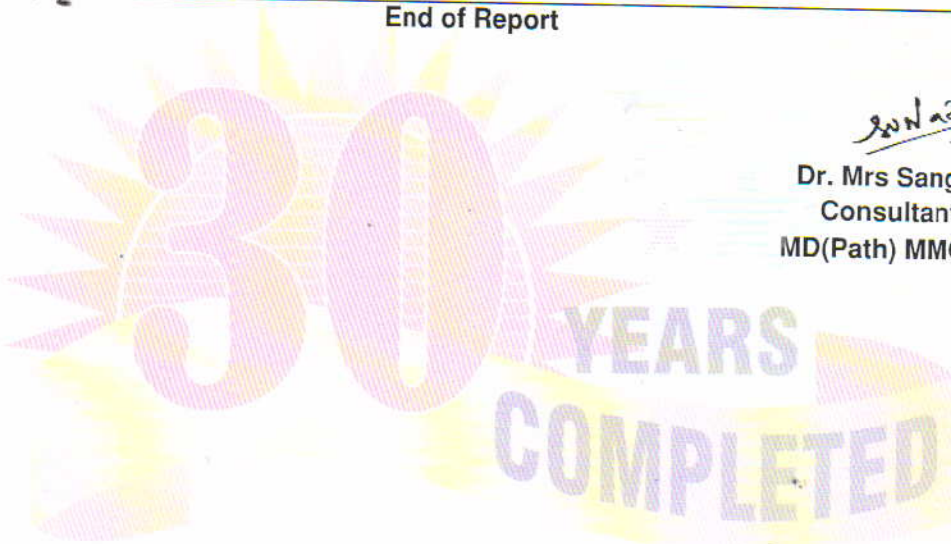

Verified & Checked

- Transasia EM 200 Fully Automated Random Access Clinical Chemistry Analyser • TMT • E.C.G. • Semi Automated Biochemistry Analyser Erba Chem 5 V2 Plus
- Automated Haematology Analyser H 360 • Mispa 13 Nephelometer • Clinical Pathology • Microbiology • Cytology • Histopathology • Minividas Blue

ALL CREDIT AND DEBIT CARDS ACCEPTED & GPAY

HOME VISIT AVAILABLE BY APPOINTMENT

COLLECTION CENTRE 1 : 1, Varun Complex, Opp. Nimbalkar Horse Riding School,
Off. Karve Road, Kothrud, Pune - 38. Ph. : 8983 7777 92
Timing : MONDAY TO SATURDAY : Morning : 8 am to 1 pm, Evening : 4 pm to 7 pm

COLLECTION CENTRE 2 : Bldg. No. 7, Health Care Clinic, Anandnagar,
Paud Road, Kothrud, Pune - 38. Ph. : 8983 7777 95
Timing : MONDAY TO SATURDAY : Morning : 8 am to 1 pm, Evening : 6 pm to 8 pm



SINCE 1994

NADKARNI PATHOLOGY LABORATORY

Dr. Mrs. Sangeeta V. Nadkarni

Consulting Pathologist (MMC Reg. No. 53839)

Add Reg. No. : 1872/2000

E-mail : healthcare.nadkarni@gmail.com

Website : www.nadkarnipathlab.com

Consultant Pathologist • SHASHWAT HOSPITAL



MAIN LABORATORY : 1, Indraprastha Chambers, Ground Floor, Near Amber Hall, Karve Road, Pune 411 038. Ph. : 97635 93646, 8983 7777 93 • Timings : Monday to Saturday 7 am to 8 pm

Reg No : 202403091430344 / OPD
 Name : Mr. SOREN SUSHIL KUMAR
 Referred Dr : MEDI WHEEL

Sex / Age : Male / 43Y
 Reg Date : 22/03/2024 10:57 AM
 Report Date : 22/03/2024 11:53 AM

HAEMATOLOGY

Test Name	Result	Unit	Reference Range
HAEMOGRAM ON CELL COUNTER			
HAEMOGLOBIN <i>SLS Method</i>	13.8	gm/dl	12.5-18
RBC COUNT <i>Impedance Method</i>	4.7	mill/cmm	4.5 - 6.5
PACKED CELL VOLUME (PCV) <i>Impedance Method</i>	43	%	37 - 54
MCV	90.72	fL	82 - 98
MCH	29.1	pgms	27 - 33
MCHC	32.09	%	32 - 36
Total WBC count <i>Impedance Method</i>	5000	/cmm	4000- 11000
Differential Leucocytes Counts			
Neutrophil	57	%	50 - 70
Lymphocytes	38	%	20 - 40
Monocytes	02	%	0 - 12
Eosinophils	03	%	02 - 06
Basophils	00	%	00 - 01
Platelet Count <i>Impedance Method</i>	201000	/cmm	150000 - 450000
RBC Morphology	NORMOCYTIC & NORMOCHROMIC		
WBC Morphology	NO ABNORMILITY SEEN		
Platelet Morphology	ADEQUATE		
Peripheral Smear Examination	NEGATIVE FOR MALARIAL PARASITE		
E.S.R.	5		M : 0 mm to 7 mm F : 0 mm to 15 mm (by Wintrobe's)
Instrument Used	Fully Automated Biosystem Cell Counter ERBA H360		

End of Report

S. V. Nadkarni
 Dr. Mrs Sangeeta Nadkarni
 Consultant Pathologist
 MD(Path) MMC Reg No-53839

Verified & Checked

- Transasia EM 200 Fully Automated Random Access Clinical Chemistry Analyser • TMT • E.C.G. • Semi Automated Biochemistry Analyser Erba Chem 5 V2 Plus
- Automated Haematology Analyser H 360 • Mispa I3 Nephelometer • Clinical Pathology • Microbiology • Cytology • Histopathology • Minividas Blue

ALL CREDIT AND DEBIT CARDS ACCEPTED & GPAY**HOME VISIT AVAILABLE BY APPOINTMENT**

COLLECTION CENTRE 1 : 1, Varun Complex, Opp. Nimbalkar Horse Riding School,
 Off. Karve Road, Kothrud, Pune - 38. Ph. : 8983 7777 92
 Timing : MONDAY TO SATURDAY : Morning : 8 am to 1 pm, Evening : 4 pm to 7 pm

COLLECTION CENTRE 2 : Bldg. No. 7, Health Care Clinic, Anandnagar,
 Paud Road, Kothrud, Pune - 38. Ph. : 8983 7777 95
 Timing : MONDAY TO SATURDAY : Morning : 8 am to 1 pm, Evening : 6 pm to 8 pm

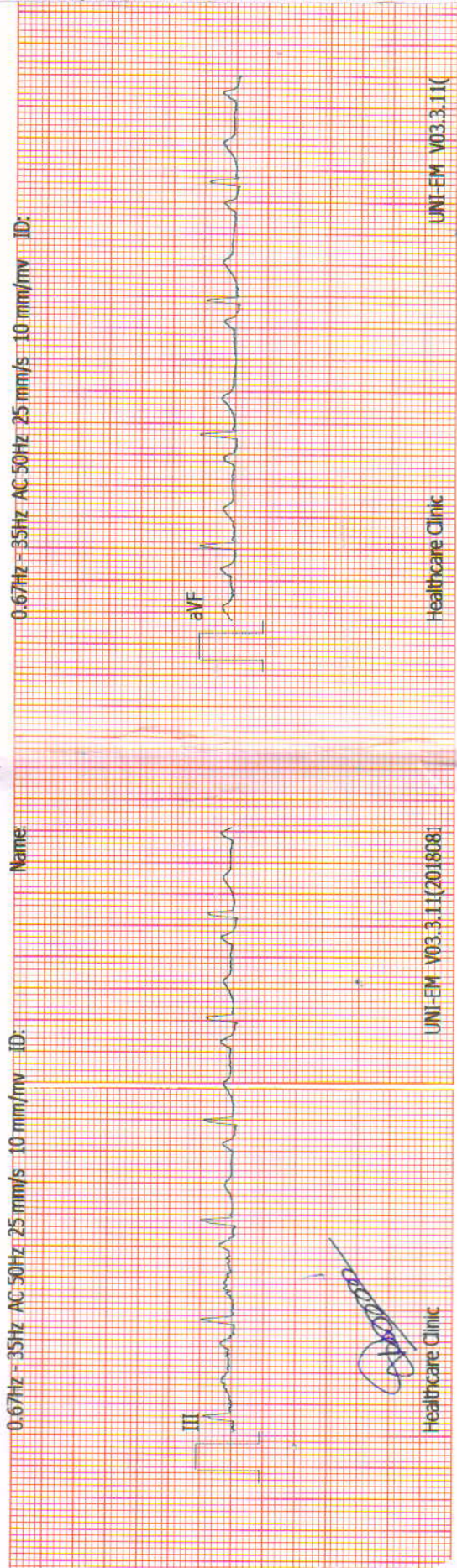
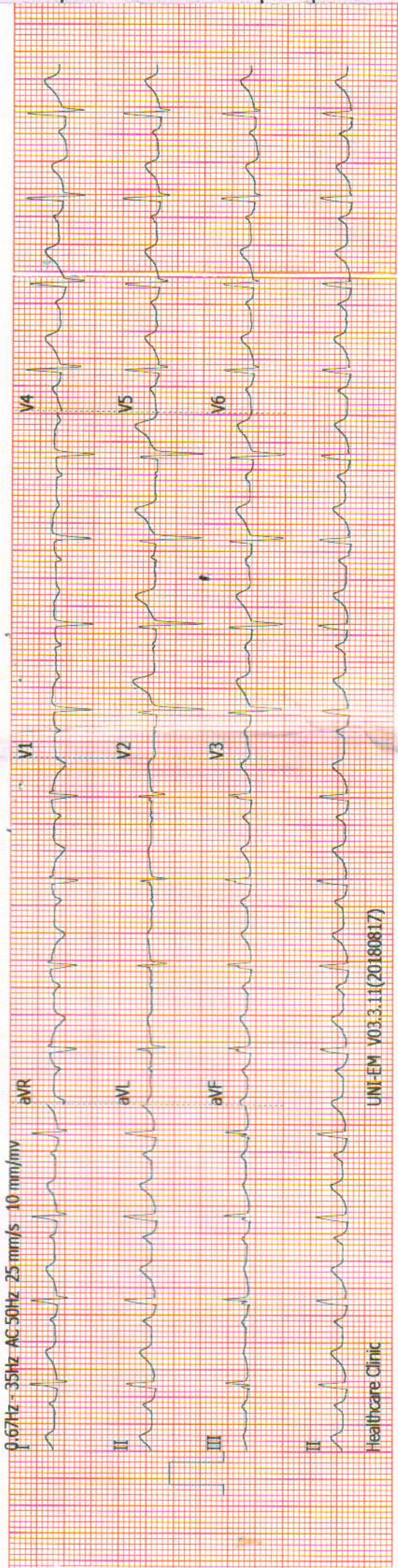

ID: _____

Name: SOREN, SUSHIL K

Age: 43yrs

Sex: Male

Hospital: _____

Department: _____

22-03-2024 01:19:11 PM

<< Analysis Result >>

** normal ECG **

UNI-EM V03.3.11(

Healthcare Clinic

UNI-EM V03.3.11(201808)

Healthcare Clinic

ADDIT

CLINICAL HISTORY:

RATE: 98/mi
RHYTHM: regular
MECHANISM: Sinus
P WAVE: 0.08 sec
P R: 0.16 sec
QRS: Normal time of deflection
QTc: 0.41 sec

ST: isoelectric
T WAVE: Normal upright
Q WAVE: No abnormal wave
AXIS: +60 degrees
POSITION OF HEART: Semicentral
PRECARDIAL LEADS: Normal R progression
B.P.: 120/90

CONCLUSIONS: Normal ECG

DRUGS:

Client's Signature

Doctor's Signature

Dr. Vivekanand M. Nadkarni
M.B.B.S., D.T.M. & H. (Lon.), FCGP, MIOASH
MMC Reg. No. 42322
Physician
Health Care Clinic
Varun Complex, Nimbalkar Chowk,
Kothrud, Pune-411 038.

► *Health Care Clinic*

Varun Complex, Office No. 1,
Near Swapnashilp Complex, Kothrud, Pune 411038.
Timing : 10.30 a.m. to 1.00 p.m.
4.30 pm to 6 pm (By Appt.)
Tel : 65003646, 2545 7347

► *Health Care Clinic*

7/1, Anand Nagar, Paud Road,
Kothrud, Pune 411038.
Timing : 9 a.m. to 10.30 a.m. & 6.00 p.m. to 8.30 p.m.
Tel. : 65003650 Mob.: 9970171939
E-mail : nadviv@yahoo.com

Dr. Vivekanand M. Nadkarni

M.B.B.S.; D.T.M. & H. (Lon), FCGR, MIDSH (U.K.)

MMC Reg. No. 42322

Physician

- Family Medicine
- Tropical Medicine
- Occupational Health
- ACLS Instructor

DATE

22/03/24

ELECTROCARDIOGRAM

NAME

Sushil K. Soren

AGE

43/M

REF. BY

Mediwheel

B.P.

120/90



NADKARNI PATHOLOGY LABORATORY

1 Indraprastha Chambers Ground Floor

Near - ... Road Pune-38

Time : ... 8 00 pm

SUNDAY CLOSED

 GPS Map Camera

Pune, Maharashtra, India

Varun Complex, Shop No. 2,3, Nimbalkar Baug, Near City-Pride Theater,

Late GA Kulkarni Path, Kothrud, Pune, Maharashtra 411038, India

Lat 18.500032°

Long 73.822439°

22/03/24 09:02 AM GMT +05:30



ଭାରତୀୟ ପରିଚୟ ପ୍ରାଧିକାରଣ
Unique Identification Authority of India

Address:
 S/O Nimain Charan Soren, Poipani,
 Kendujhar,
 Odisha - 758013

ଠିକଣା:
 S/O ନିମାଇ ଚରଣ ସୋରେନ, ପୋଇପାନି,
 କେନ୍ଦୁଝର,
 ଓଡ଼ିଶା - 758013

6486 9477 5354

ଭାରତ ସରକାର
Government of India

ସୁଶିଲ କୁମାର ସୋରେନ
 Sushil Kumar Soren
 ଜନ୍ମ ତାରିଖ / DOB: 16/07/1980
 ପୁରୁଷ / MALE

6486 9477 5354

ମୋ ଆଧାର, ମୋ ପରିଚୟ

Handwritten signature

Handwritten signature

Dr. Vivekanand M. Nadkarni
 M.B.B.S., D.T.M. & H. (Lon.), FCGP, MIOASH
 MMC Reg. No. 42322
 Physician
 Health Care Clinic
 Varun Complex, Nimbalkar Chowk,
 Kothrud, Pune-411 038.

आयकर विभाग  **भारत सरकार**
INCOME TAX DEPARTMENT **GOVT. OF INDIA**

SUSHIL KUMAR SOREN
NIMAIN CHARAN SOREN
 16/07/1980

Permanent Account Number
BTAPS1843P

 Signature



Feedback – Pre Policy Life Insurance Medical Checks

This is to confirm & certify that I have gone through the medical examination through Medical Center situated at _____ / Home Visit on 24/03/24 to complete the requisite medical formalities towards my application for life insurance from Insurance Company vide Proposal Form bearing no. 9364 dated

I do confirm specifically that the following medical activities have been performed for me:

- | | | |
|--|------------------------------|-----------------------------|
| 1. Full Medical Report (Medical Questionnaire) | Yes <input type="checkbox"/> | No <input type="checkbox"/> |
| 2. Sample Collection | | |
| a. Blood | Yes <input type="checkbox"/> | No <input type="checkbox"/> |
| b. Urine | Yes <input type="checkbox"/> | No <input type="checkbox"/> |
| 3. Electro Cardio Gram (ECG) | Yes <input type="checkbox"/> | No <input type="checkbox"/> |
| 4. Treadmill Test (TMT) | Yes <input type="checkbox"/> | No <input type="checkbox"/> |
| 5. Others _____ | | |

I have furnished my ID Proof Adhaar bearing ID No. XXXXXXXX5354 at the time of my medical.

Feedback Form

- Behavior and cooperation of staff

Reception/ Clinic/ Hospital Good Average Poor

Technician/ Doctors Good Average Poor

- Time Management Good Average Poor

- Upkeep of hospital Good Average Poor



- Technology & Skills Good Average Poor

- Please remark if the medical check

procedure was satisfactory Yes No

(Medical Facility- Location; Facility Set-up, instruments, cleanliness; Process followed; etc. Also on the Medical Staff: Appearance; Technical Know-how; Behaviour etc.)

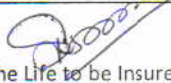
- If No please provide details or let us know of anything additional you would like to provide as comments and / or suggestions

<p style="text-align: center;"></p> <p>Signature of the Life to be Insured (Proposer in case of Life insured being minor)</p> <hr/> <p>Name of the Life to be Insured with date (Proposer (in case of Life insured being minor)</p>	<p style="text-align: center;"></p> <p>Signature of Visiting/Attending Doctor</p> <hr/> <p>Name of Visiting/Attending Doctor</p> <hr/> <p style="text-align: center;">Dr. Vivekanand M. Nadkarni MC Registration No. _____ & H (Lon) FCGP, MIOASH M.B.B.S., D.P.M. MMC Reg. No.42322 Physician Doctor Stamp with date _____</p>
--	--

Health Care Clinic
Varun Complex, Nimbalkar Chowk,
Kotrud, Pune-411 008.

FOR COMPLETION BY EXAMINING DOCTOR (N=Normal A= Abnormal)

	N	A	(Leave blank if unassessed)
MEDICAL	✓		01. Eyes
	✓		02. Ears, Nose, Throat
	✓		03. Respiratory
HISTORY	✓		04. Cardiovascular
	✓		05. Gastro-Intestinal
PRESENT	✓		06. Genito-Urinary
	✓		07. Musculo-Skeletal
SYMPTOMS	✓		08. Nervous System
	✓		09. Skin & Allergies
	✓		10. Endocrine
			11. Other

PHYSICAL EXAMINATION	✓		01. Eyes & Pupils	<p>Chest Clear H's normal. No murmurs</p> <p>101/96 Chest : Insp. / Exp. / Abd. 97cm</p>
	✓		02. E.N.T.	
	✓		03. Teeth & Mouth	
	✓		04. Lungs & Chest	
	✓		05. Cardiovascular Sys.	
	✓		06. Abdo. Viscera	
	✓		07. Hernial Orifices	
	✓		08. Genito - Urinary	
	✓		09. Musculo-Skeletal	
			10. Skin & Vericose Vns.	
			11. C.N.S.	
			12. Other	

Investigations :

HEIGHT	WEIGHT	BMI	B.P.	PULSE	HEARING	VISION	DISTANT	NEAR	COLOUR VISION	BLOOD GROUP
162 cm	75 kg	28.6 kg/m ²	120/90 mmHg	64/ min reg	Normal	Uncorrected	+	+		O+
						Corrected				

Assessment *Medically fit*

[Signature]

Dr. Vivekanand M. Nadkarni
 M.B.B.S., D.T.M. & H. (Lon.), FCGP, MIOASH
 MMC Reg. No. 42322
 Physician
 Health Care Clinic
 Varun Complex, Nimbalkar Chowk,
 Kothrud, Pune-411 038.

[Signature]

Dr. V.M. Nadkarni

► **Health Care Clinic**
Varun Complex, Office No. 1,
Near Swapnashilp Complex, Kothrud, Pune 411038.
Timing : 10.30 a.m. to 1.00 p.m.
4.30 pm to 6 pm (By Appt.)
Tel : 65003646, 2545 7347

Dr. Vivekanand M. Nadkarni

M.B.B.S., D.T.M. & H. (Lon), FCGP, MIOSH (U.K.)

MMC Reg. No. 42322

Physician, Tropical & Family Medicine,
Occupational Health

► **Health Care Clinic**
7/1, Anand Nagar, Paud Road,
Kothrud, Pune 411038.
Timing : 9 a.m. to 10.30 a.m. & 6.00 p.m. to 8.30 p.m.
Tel. : 65003650 Mob.: 9970171939
E-mail : nadviv@yahoo.com

Id. Adhar:

xxxxxxx 5354

MEDICAL EXAMINATION REPORT

No.:

Date :

Surname: Soren

Name: Sushil Kumar

Age: 23 yrs

Sex: M.

Birth Date: 16/07/1980

Address: E-9 Mantri Park Behind Kothrud Bus Stand.
Kothrud Pune 411038 Tel: 8980741903.

Occupation: Bank of Baroda (Gr. Manager)

Personal History :

Tobacco : No

Alcohol : Very occasional -
socially approx
once a month

Misc. :

Allergy : None

Immunization History : Both Covid Vaccines taken (2021)

Appendicectomy 2015 at Surat. Normal recovery.
No H/o major illness, Diabetes / HTN / IHD.

Previous Medical History :



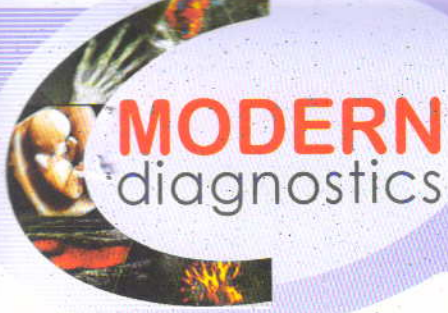

MODERN
diagnostics

Dr. Prashant Naik

M.D. (Radiology)
Reg. No. 58314
Time : 6.00 pm to 8.00 pm

• DIGITAL X-RAY • SONOGRAPHY • COLOUR DOPPLER

Patient's Name Mr Sushil Soren
Ref By Dr Dr V..M.Nadkarni
Date March 22, 2024

USG ABDOMEN & PELVIS

Liver normal in size, shape & outline & reveals normal echo-texture.
No focal lesion seen. Intra hepatic biliary and portal vein radicles normal.
Gall bladder physiologically distended & shows clear contents. No calculi. No e/o cholecystitis.
Portal vein & CBD normal. No calculus in CBD.
Spleen & visualized pancreas show normal size & echoanatomy. Tail of pancreas not visualized due to unavoidable bowel gas.
Both kidneys normal in size, shape, outline & position.
Right kidney :- 99mm x 45mm.
Left kidney :- 100mm x 47 mm.
No hydronephrosis, hydroureter on either side. No calculus seen in both kidneys or in visualized ureters.
Cortico-medullary differentiation normal.
Urinary bladder is partially filled.
Prostate normal in size, echotexture; measures 30mmx25mmx24mm.
Aorta & IVC normal. No lymphadenopathy. No loculated or free fluid collection seen in abdomen or pelvis. No abnormally dilated bowel loops seen.

IMPRESSION

No abnormality appreciated in this USG study of Abdomen & Pelvis

Dr. Kedar Athawale
DMRD, DNB
Thanks for referral

DR. KEDAR ATHAWALE
DMRD DNB (Radiology)
Reg. No. 84908