

23/03/24
[Signature]
GURGAON

Investigation :

Drug Allergies : (if any)

Past History :

H/O Present Illness :

Vitals :

Chief Complaints :

Pl. rectified spirit - ①
a. Ear buds - ①

ENT
— Routine ENT check up.





Mr. D.C. Polypsectomy.
PAP smear taken

W.C. faecal pattern
P/A soft.
P/S ca. peyp. lower lip hard
demonstrated bleed on fx for
w. RV NS for fx for

2-3/28-30 regular for
cycles
LMP 24/2
2 PTD low chad regy.
of H

Dr. Rad Surgery for proctos
Shyama Khayasa 214.

Treatment :

Investigation : Drug Allergies : (if any)

Past History :

H/O Present Illness :

Vitals : Chief Complaints :





- Seating and Fixing

- New Xn with us

- Stairs and balconies

IT - Inspected us.

Treatment :

Investigation : Drug Allergies : (if any)

Past History :

H/O Present illness :

Chief Complaints :

Vitals :

DENTAL



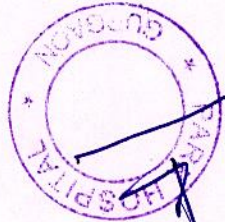

NO complaints /
1 year's previous
to start at
presser
for:-

Vitals :
Chief Complaints :
H/O Present illness :
Past History :
Investigation :
Drug Allergies : (if any)
Treatment :

Date 23/3/2024

Age 49/1/2
Mrs. Shipra Khajuria

Dr. Prayank K. Sharma
Bermatalecity





findings - Normal

Colon water - Normal (B3)

Treatment :
Investigation :
Drug Allergies : (if any)

Wt 2 Me 2 gloves
Wt 2 Me 2 gloves
15-16-9
6/6 unaided
6/5
routine eye checkup

Past History :
H/O Present illness :
Chief Complaints :
Vitals :
BP-134/92mmHg
Pulse-93b/min
SpO2-93%
Hb-15.6g/dl
Wbc-12

Mrs. Shipra Khajuria
Mglt

697306



Gurgaon

Q Block South City 11, Sohna Road, Main Sector-47, Gurgaon, Haryana Ph.: 0124-49000000 Fax : 0124-2218733
E-mail : parkmedicenters@gmail.com

the health care providers the health care providers

● West Delhi ● South Delhi ● Faridabad ● Panipat ● Karnal

Investigation :

Drug Allergies : (if any)

Treatment :

Past History :

H/O Present Illness :

Chief Complaints :

Vitals :



Dr. H. J. Joshi
[Signature]

Leucine & Peptone

Adv
→ Sleep cycle — ETC.

nd sleep

Physician

GROUP SUPER SPECIALITY HOSPITAL

Park Hospital





DEPARTMENT OF BIOCHEMISTRY

Patient Name : Mrs. SHIPRA KHAJURIA

MR No : 697306

Age/Sex : 41 Years / Female

Type : OPD

TPA/Corporate : MEDIWHEEL PVT LTD

Test	Result	Bio. Ref. Interval	Units	Method
PLASMA GLUCOSE FASTING	99	60 - 110	mg/dl	GOD TRINDERS

***** END OF THE REPORT *****



Sample no.



DR. JAY PRAKASH SINGH
MBBS, MD (PATHOLOGY)

DR. ISHA RASTOGI
MD, MBBS MICROBIOLOGY
CONSULTANT CLINICAL MICROBIOLOGIST

USER NM : RAMKISHAN



(This is only professional opinion and not the diagnosis, please correlate clinically)
Q Block, South City -II, Sohna Road, Sector-47, Gurgaon, Haryana
Ph.: 0124-4900000 (100 Lines), Toll Free No.: 1800-102-6767, Mob.: 62 62 82 82 35, Email: customercare@parkhospital.in
PARK GROUP OF HOSPITALS : West Delhi - Gurgaon - Faridabad - Sonapat - Panipat - Karnal - Ambala - Patiala - Behror - Jaipur



DEPARTMENT OF BIOCHEMISTRY

Patient Name : Mrs. SHIPRA KHAJURIA
MR No : 697306
Age/Sex : 41 Years / Female
Type : OPD
TPA/Corporate : MEDIWHEEL PVT LTD

Bill Date : 23/03/2024
Reporting Date : 23/03/2024
Sample ID : 263722
Bill/Req. No. : 25269793
Ref Doctor : Dr.RMO

Method

Test

Result

Bio. Ref. Interval

Units

BLOOD SUGAR 2 HR. PP

BLOOD SUGAR P.P.

119.3

80 - 150

mg/dl

***** END OF THE REPORT *****



Sample no.



DR. JAY PRAKASH SINGH
MBBS, MD (PATHOLOGY)
CONSULTANT CLINICAL MICROBIOLOGIST

USER NM AMITI



MC - 4830

the health care providers
PARK GROUP OF HOSPITALS : West Delhi - Gurugram - Faridabad - Sonapat - Panipat - Karnal - Ambala - Patiala - Behror - Jaipur

Q Block, South City-II, Sohna Road, Sector-47, Gurgaon, Haryana
Ph: 0124-4900000 (100 Lines), Toll Free No. : 1800-102-6767, Mob.: 62 62 82 82 35, Email: customercare@parkhospital.in
(This is only professional opinion and not the diagnosis, please correlate clinically)



DEPARTMENT OF PATHOLOGY

Patient Name : Mrs. SHIPRA KHAJURIA
MR No : 697306
Age/Sex : 41 Years / Female
Type : OPD
TPA/Corporate : MEDIWHEEL PVT LTD

Bill Date : 23/03/2024
Reporting Date : 23/03/2024
Sample ID : 263722
Bill/Req. No. : 25269793
Ref Doctor : Dr.RMO
Method : Dr.RMO

STOOL ROUTINE AND MICROSCOPY

Test	Result	Bio. Ref. Interval	Units	Method
COLOUR	Brownish			Manual Method
CONSISTENCY	Semi Liquid			Manual
OCCULT BLOOD	NIL			Guaiac test
MUCUS	NIL			Microscopic
PUS CELL	1-2		cells/hpt	Microscopic
RBCS	NIL			Microscopic
CYSTS	NIL			Microscopic
OVA	NIL			Microscopic
FAT GLOBULE	NIL			Microscopic
PARASITES	NIL			Microscopic
YEAST CELL STOOL	Absent			Microscopy

***** END OF THE REPORT *****

DR. JAY PRAKASH SINGH
MBBS, MD (PATHOLOGY)
GURGAON



Sample no.



PARK GROUP OF HOSPITALS : West Delhi - Gurgaon - Faridabad - Sonpat - Panipat - Karnal - Ambala - Patiala - Behror - Jaipur
Ph: 0124-4900000 (100 Lines), Toll Free No.: 1800-102-6767, Mob.: 62 62 82 82 35, Email: customercare@parkhospital.in
Q Block, South City-II, Sohna Road, Sector-47, Gurgaon, Haryana
(This is only professional opinion and not the diagnosis, please correlate clinically)
Page 1 of 1

DR. ISHA RASTOGI
MD, MBBS MICROBIOLOGY
CONSULTANT CLINICAL MICROBIOLOGIST
USER NM
RAVINDRA



DEPARTMENT OF PATHOLOGY

Patient Name : Mrs. SHIPRA KHAJURIA
MR No : 697306
Age/Sex : 41 Years / Female
Type : OPD
TPA/Corporate : MEDIWHEEL PVT LTD

Bill Date : 23/03/2024
Reporting Date : 23/03/2024
Sample ID : 263722
Bill/Req. No. : 25269793
Ref Doctor : Dr.RMO

Method

URINE ROUTINE AND MICROSCOPY

PHYSICAL CHARACTERISTICS

QUANTITY : 20ml
COLOUR : Pale Yellow
TURBIDITY : Clear
SPECIFIC GRAVITY : 1.010
PH - URINE : 6.5

CHEMICAL EXAMINATION-1
UROBILINOGEN : Negative
URINE PROTEIN : Absent
BLOOD : NIL
URINE BILIRUBIN : NIL
GLUCOSE : NIL
URINE KETONE : NIL

MICRO EXAMINATION
PUS CELL : 2-4
RED BLOOD CELLS : 0-5
EPITHELIAL CELLS : 0-2
CASTS : 1-3
CRYSTALS : NIL
OTHER : NIL

AMORPHOUS URINE : Absent

Test	Result	Bio. Ref. Interval	Units	Method
Quantum	5 - 100		ml	Manual Method
Colour	Pale Yellow			
Specific Gravity	Clear	1.000-1.030		urinometer
PH - URINE	6.5	5.0 - 9.0		PH PAPER
UROBILINOGEN	NIL			Ehrlich
URINE PROTEIN	Absent			Protein error indicator
BLOOD	NIL			GOD-POD/Benedicts
URINE BILIRUBIN	NIL		mg/dl	SOD.
GLUCOSE	NIL			
URINE KETONE	NIL			
PUS CELL	2-4	0-5	cells/hpt	Microscopic
RED BLOOD CELLS	0-2	0-5	cells/hpt	
EPITHELIAL CELLS	1-3	0-5	cells/hpt	
CASTS	NIL		cells/hpt	
CRYSTALS	NIL		/lpt	
OTHER	NIL		/lpt	Microscopy

***** END OF THE REPORT *****

DR. JAY PRAKASH SINGH
MBBS, MD (PATHOLOGY)
PARK HOSPITAL GURGAON

DR. SHASHA RASTOGI
MD, MBBS MICROBIOLOGY
CONSULTANT CLINICAL MICROBIOLOGIST

USER NM : RAVINDRA





DEPARTMENT OF HAEMATOLOGY

Patient Name : Mrs. SHIPRA KHAJURIA
MR No : 697306
Age/Sex : 41 Years / Female
Type : OPD
TPA/Corporate : MEDIWHEEL PVT LTD

Test	Result	Bio. Ref. Interval	Units	Method
Blood Grouping and Rh Factor				
Ref Doctor				Dr.RMO
Bill/Req. No.				25269793
Sample ID				263722
Reporting Date				23/03/2024
Bill Date				23/03/2024

BLOOD GROUP "O" RH POSITIVE

ABO/Rh (D) SLIDE

***** END OF THE REPORT *****



Sample no.

DR. JAY PRAKASH SINGH
 MBBS, MD (PATHOLOGY)
 GURGAON

DR. ISHA RASTOGI
 MD, MBBS MICROBIOLOGY
 CONSULTANT CLINICAL MICROBIOLOGIST

USER NM RAVINDRA



(This is only professional opinion and not the diagnosis, please correlate clinically)
 Q Block, South City-II, Sohna Road, Sector-47, Gurgaon, Haryana
 Ph.: 0124-4900000 (100 Lines), Toll Free No.: 1800-102-6767, Mob.: 62 62 82 82 35, Email: customercare@parkhospital.in
PARK GROUP OF HOSPITALS : West Delhi - Gurgaon - Faridabad - Sonapat - Panipat - Karnal - Ambala - Patiala - Behror - Jaipur



DEPARTMENT OF HAEMATOLOGY

Patient Name : Mrs. SHIPRA KHAJURIA
MR No : 697306
Age/Sex : 41 Years / Female
Type : OPD
TPA/Corporate : MEDIWHEEL PVT LTD
Reporting Date : 23/03/2024
Sample ID : 263722
Bill/Req. No. : 25269793
Ref Doctor : Dr.RMO

Test	Result	Bio. Ref. Interval	Units	Method
------	--------	--------------------	-------	--------

HAEMOGLOBIN	13.0	12 - 15	gm/dl	COLORIMETRY
TOTAL LEUCOCYTE COUNT	8500	4000-11000	/uL	LASER FLOW
DIFFERENTIAL COUNT				
NEUTROPHILS	65	40.0 - 70.0	%	FLOW CYTOMETRY
LYMPHOCYTES	25	20.0 - 40.0	%	FLOW CYTOMETRY
MONOCYTES	06	3.0 - 8.0	%	FLOW CYTOMETRY
EOSINOPHILS	04	0.5 - 5.0	%	FLOW CYTOMETRY
BASOPHILS	00	0.0 - 2.0	%	FLOW CYTOMETRY
RED BLOOD CELL COUNT	4.50	3.5 - 5.5	millions/uL	ELECTRICAL
PACKED CELL VOLUME	38.9	35.0 - 50.0	%	ELECTRICAL
MEAN CORPUSCULAR VOLUME	86.5	83 - 101	fL	ELECTRICAL
MEAN CORPUSCULAR HAEMOGLOBIN	28.9	27 - 31	Picogrammes	ELECTRICAL
MEAN CORPUSCULAR HB CONC	33.4	33 - 37	g/dl	ELECTRICAL
PLATELET COUNT	405	150 - 450	thou/uL	ELECTRICAL
RDW	13.8	11.6 - 14.5	%	ELECTRICAL
SAMPLE TYPE FOR C.B.C				CALCULATED

***** END OF THE REPORT *****



Sample no.

DR. JAY PRAKASH SINGH
MBBS, MD (PATHOLOGY)
HOSPITAL GURGAON

DR. ISHA RASTOGI
MD, MBBS MICROBIOLOGY
CONSULTANT CLINICAL MICROBIOLOGIST

USER NM AMITI



(This is only professional opinion and not the diagnosis, please correlate clinically)
Q Block, South City -II, Sohna Road, Sector-47, Gurgaon, Haryana
Ph.: 0124-4900000 (100 Lines), Toll Free No.: 1800-102-6767, Mob.: 62 62 82 82 35, Email: customercare@parkhospital.in
PARK GROUP OF HOSPITALS : West Delhi - Gurugram - Faridabad - Sonapat - Panipat - Karnal - Ambala - Patiala - Behror - Jaipur



Page 1 of 1

USER NM AMIT1

D.RISHA RASTOGI
 MD, MBBS MICROBIOLOGY
 CONSULTANT CLINICAL MICROBIOLOGIST



DR. JAY PRAKASH SINGH
 MBBS, MD (PATHOLOGY)



Sample no.

***** END OF THE REPORT *****

Note : 1. C-Reactive Protein (CRP) is the recommended test in acute inflammatory conditions.
 2. Test conducted on EDTA whole blood at 37C.
 3. ESR readings are auto-corrected with respect to Hematocrit (PCV) values.

E.S.R. 1ST HRS. 08
 Method : (Capillary photometry) mm/hr. Westergren

Test	Result	Bio. Ref. Interval	Units	Method
ESR (WESTERGRN)	08	0 - 20	mm/hr.	Westergren

Bill Date : 23/03/2024
 Reporting Date : 23/03/2024
 Sample ID : 263722
 Bill/Req. No. : 25269793
 Ref Doctor : Dr.RMO

Patient Name : Mrs. SHIPRA KHAJURIA
 MR No : 697306
 Age/Sex : 41 Years / Female
 Type : OPD
 TPA/Corporate : MEDIWHEEL PVT LTD

DEPARTMENT OF HAEMATOLOGY





(This is only professional opinion and not the diagnosis, please correlate clinically)
 Page 1 of 1

USER NM : NIKHIL
 CONSULTANT CLINICAL MICROBIOLOGIST
 DR. JAY PRAKASH SINGH
 MD, MBBS (PATHOLOGY)
 DR. ISHA RASTOGI
 MD, MBBS MICROBIOLOGY



***** END OF THE REPORT *****

Note: Please correlate with clinical condition
 Note: Clinical Significance:
 Thyroid function tests (TFTs) is a collective term for blood tests used to check the function of the thyroid. TFTs may be requested if a patient is thought to suffer from hyperthyroidism (overactive thyroid) or hypothyroidism (underactive thyroid), or to monitor the effectiveness of either thyroid-suppression or hormone replacement therapy. It is also requested routinely in conditions linked to thyroid disease, such as atrial fibrillation and anxiety disorder. A TFT panel typically includes thyroid hormones such as thyroxine (T4), and triiodothyronine (T3) depending on local laboratory policy.
 stimulating hormone (TSH, thyrotropin) and thyroxine (T4), and triiodothyronine (T3) depending on local laboratory policy.

Test	Result	Bio. Ref. Interval	Units	Method
TRI-IODOTHYRONINE (T3)	1.13	0.60 - 1.81	ng/ml	Chemiluminescence
THYROXINE (T4)	9.5	5.01 - 12.45	µg/dL	Chemiluminescence
THYROID STIMULATING HORMONE	2.84	0.5-5.50	µIU/ml	Chemiluminescence

THYROID PROFILE

Test	Result	Bio. Ref. Interval	Units	Method
TPA/Corporate	: MEDIWHEEL PVT LTD			
Type	: OPD			
Age/Sex	: 41 Years / Female			
MR No	: 697306			
Patient Name	: Mrs. SHIPRA KHAJURIA			
Bill Date	: 23/03/2024			
Reporting Date	: 24/03/2024			
Sample ID	: 263722			
Bill/Req. No.	: 25269793			
Ref Doctor	: Dr.RMO			

DEPARTMENT OF IMMUNOLOGY



DEPARTMENT OF BIOCHEMISTRY

Patient Name : Mrs. SHIPRA KHAJURIA
MR No : 697306
Age/Sex : 41 Years / Female
Type : OPD
TPA/Corporate : MEDIWHEEL PVT LTD

Bill Date : 23/03/2024
Reporting Date : 23/03/2024
Sample ID : 263722
Bill/Req. No. : 25269793
Ref Doctor : Dr.RMO

Test	Result	Bio. Ref. Interval	Units	Method
------	--------	--------------------	-------	--------

LFT (LIVER FUNCTION TEST)				
TOTAL BILIRUBIN	0.4	0-1.2	mg/dL	DIAZO
DIRECT BILIRUBIN	0.2	0-0.4	mg/dL	DIAZO
INDIRECT BILIRUBIN	0.2	0.10-0.6	mg/dL	CALCULATED
SGOT (AST)	21	0-45	U/L	IFCC WITHOUT
SGPT (ALT)	25	0-45	U/L	IFCC WITHOUT
ALKALINE PHOSPHATASE	65	30-170	U/L	IFCC WITHOUT
TOTAL PROTEINS	7.8	6.4-8.0	IU/L	MODIFIED IFCC
ALBUMIN	4.2	3.3-5.5	g/dL	BIURET
GLOBULIN	3.6	2.3-4.5	g/dL	BCG DYE
AVG RATIO	1.17	1.1-2.2	g/dL	CALCULATED

***** END OF THE REPORT *****



Sample no.

DR. JAY PRAKASH SINGH
MBBS, MD (PATHOLOGY)
Gurgaon



DRISHA RASTOGI
MD, MBBS MICROBIOLOGY
CONSULTANT CLINICAL MICROBIOLOGIST

USER NM : RAMKISHAN

(This is only professional opinion and not the diagnosis, please correlate clinically)
Q Block, South City-II, Sohna Road, Sector-47, Gurgaon, Haryana
Ph.: 0124-4900000 (100 Lines), Toll Free No.: 1800-102-6767, Mob.: 62 62 82 82 35, Email: customercare@parkhospital.in
PARK GROUP OF HOSPITALS : West Delhi - Gurugram - Faridabad - Sonpat - Panipat - Karnal - Ambala - Patiala - Behror - Jaipur



DEPARTMENT OF BIOCHEMISTRY

Patient Name : Mrs. SHIPRA KHAJURIA

MR No : 697306

Age/Sex : 41 Years / Female

Type : OPD

TPA/Corporate : MEDIWHEEL PVT LTD

Bill Date : 23/03/2024
Reporting Date : 23/03/2024
Sample ID : 263722
Bill/Req. No. : 25269793
Ref Doctor : Dr.RMO

Method

KFT (RENAL PROFILE)

Test	Result	Bio. Ref. Interval	Units	Method
SERUM UREA	19	10 - 45	mg/dL	
SERUM CREATININE	0.8	0.4 - 1.4	mg/dL	
SERUM URIC ACID	4.5	2.5 - 7.0	mg/dL	
SERUM SODIUM	139	135 - 150	mg/dL	
SERUM POTASSIUM	4.0	3.5 - 5.5	mmol/L	
SERUM CALCIUM	8.8	8.5 - 10.5	mg/dL	
SERUM PHOSPHORUS	3.2	2.5 - 4.5	mg/dL	
SAMPLE TYPE:	SERUM			

***** END OF THE REPORT *****



Sample no.



DR. JAY PRAKASH SINGH
MBBS, MD (PATHOLOGY)
CONSULTANT CLINICAL MICROBIOLOGIST

USER NM

RAMKISHAN



(This is only professional opinion and not the diagnosis, please correlate clinically)
Q Block, South City-II, Sohna Road, Sector-47, Gurgaon, Haryana
Ph: 0124-4900000 (100 Lines), Toll Free No.: 1800-102-6767, Mob.: 62 62 82 82 35, Email: customercare@parkhospital.in
PARK GROUP OF HOSPITALS : West Delhi - Gurugram - Faridabad - Sonapat - Panipat - Karnal - Ambala - Patiala - Behror - Jaipur



DEPARTMENT OF BIOCHEMISTRY

Patient Name : Mrs. SHIPRA KHAJURIA
MR No : 697306
Age/Sex : 41 Years / Female
Type : OPD
TPA/Corporate : MEDIWHEEL PVT LTD
Bill Date : 23/03/2024
Reporting Date : 23/03/2024
Sample ID : 263722
Bill/Req. No. : 25269793
Ref Doctor : Dr.RMO

Test	Result	Bio. Ref. Interval	Units	Method
------	--------	--------------------	-------	--------

LIPID PROFILE				
	mg/dl		mg/dl	
TOTAL CHOLESTEROL	188	0 - 250	mg/dl	CHOD - Trinder
SERUM TRIGLYCERIDES	110	60 - 165	mg/dl	GPO-TRINDER
HDL-CHOLESTEROL	37	30 - 70	mg/dl	DIRECT
VLDL CHOLESTEROL	22	6 - 32	mg/dl	calculated
LDL	129	50 - 135	mg/dl	calculated
LDL CHOLESTEROL/HDL RATIO	3.49	1.0 - 3.0	mg/dl	calculated
TOTAL CHOLESTEROL/HDL RATIO	5.08	2.0 - 5.0	mg/dl	calculated

Note : ATP III Guidelines At-A-Glance Quick Desk Reference

Step 1 - Determine lipoprotein levels obtain complete lipoprotein profile after 9- to 12-hour fast.

ATP III Classification of LDL, Total, and HDL Cholesterol (mg/dL):-

<100 Optimal
 130-159 Borderline high
 >190 Very high.

Total Cholesterol
 <200 Desirable
 200-239 Borderline high
 >240 High

HDL Cholesterol
 <40 Low
 >60 High

DR. JAY PRAKASH SINGH
 MBBS, MD (PATHOLOGY)



***** END OF THE REPORT *****

DR. ISHA RASTOGI
 MD, MBBS MICROBIOLOGY
 CONSULTANT CLINICAL MICROBIOLOGIST

USER NM : RAMKISHAN
 Page 1 of 1



PARK GROUP OF HOSPITALS : West Delhi - Gurugram - Faridabad - Sonapat - Panipat - Karnal - Ambala - Patiala - Behror - Jaipur
 Ph: 0124-4900000 (100 Lines), Toll Free No. : 1800-102-6767, Mob.: 62 62 82 82 35, Email: customercare@parkhospital.in
 Q Block, South City -II, Sohna Road, Sector-47, Gurgaon, Haryana



(This is only professional opinion and not the diagnosis, please correlate clinically)

USER NM ADITYA

CONSULTANT CLINICAL MICROBIOLOGIST
 MD, MBBS MICROBIOLOGY
 DR. ISHA RASTOGI



DR. JAY PRAKASH SINGH
 MBBS, MD (PATHOLOGY)



Sample no.

***** END OF THE REPORT *****

Note : URINE CULTURE : Presence of >105 cfu/ml (100000) in midstream urine sample is considered clinically significant. However in symptomatic, immunocompromised or diabetic patients & patients with indwelling catheters, even a smaller count of bacteria may signify infection (100-10000cfu/ml). Kindly correlate clinically.

Method : Aerobic culture
 NAME OF SPECIMEN : Urine (Uncentrifuged)
 ORGANISM IDENTIFIED : NO ORGANISM
 GROWN IN CULTURE
 AFTER 48HRS OF
 INCUBATION AT 37 C
 DEGREE.

Test	Result	Bio. Ref. Interval	Units	Method
TPA/Corporate	MEDIWHEEL PVT LTD			
Type	OPD			
Age/Sex	41 Years / Female			
MR No	697306			
Patient Name	Mrs. SHIPRA KHAJURIA			
Bill Date	23/03/2024			
Reporting Date	26/03/2024			
Sample ID	263722			
Bill/Req. No.	25269793			
Ref Doctor	DR.RMO			

DEPARTMENT OF MICROBIOLOGY



DEPARTMENT OF RADIOLOGY

Patient Name	Mrs. SHIPRA KHAJURIA
Reg No	697306
Age/Sex	41 Years / Female
Type	OPD
Billed Date	: 23/03/2024
Reported Date	: 23/03/2024
Req. No.	: 25269793
Consultant Doctor	: Dr. RMO

USG WHOLE ABDOMEN

The real time, B mode, gray scale sonography of the abdominal organs was performed.
LIVER : The liver is mild enlarged in size (15.4cm) and normal echotexture. No evidence of any focal lesion. IHBR is not dilated.

GALL BLADDER : The gall bladder is well distended. No evidence any calculus or mass seen. GB wall thickness with in normal limits. No evidence of pericholecystic fluid is seen.

BILE DUCT : The common bile duct is normal in caliber. No evidence of calculus is noted in common bile duct.

SPLEEN : The spleen is normal in size (8.2cm) and shape. Its echotexture is homogeneous. No evidence of focal lesion is noted.

PANCREAS : The pancreas is normal in size, shape, contours and echotexture. No evidence of solid or cystic mass lesion is noted. MPD is not dilated. No evidence of peripancreatic collection.

KIDNEYS : Right kidney measures 9.4 x 4.2 cm. Left kidney measures 9.8 x 4.5 cm. The bilateral kidneys are normal in size and echotexture. Cortico-medullary differentiation is maintained. There is no evidence of obvious calculus or hydronephrosis.

URINARY BLADDER : The urinary bladder is well distended. It shows uniformly thin walls and sharp mucosa. No evidence of calculus is seen. No evidence of mass or diverticulum is noted.



(This is only professional opinion and not the diagnosis, please correlate clinically)
Q Block, South City -II, Sohna Road, Sector-47, Gurgaon, Haryana
Ph: 0124-4900000 (100 Lines), Toll Free No. : 1800-102-6767, Mob.: 62 62 82 82 35, Email: customercare@parkhospital.in
Cert. No. H-2016-0369



UTERUS: The uterus is anteverted. It measures 6.2 x 4.8 x 4.2 cms. in the longitudinal, anteroposterior and transverse dimensions respectively. The uterine margins are smooth and does not reveal any contour abnormalities.

The uterine myometrium shows homogeneous echotexture.

No evidence of leiomyoma is noted. No solid or cystic mass lesion is noted.

The endometrial echo is in the midline and measures 7.0 mm.

The ovaries on the either side show normal echotexture.

No adnexal mass is seen. No cyst is seen in ovaries.

No evidence of ascites or interbowel free fluid is seen.

No evidence of obvious retroperitoneal or mesenteric lymphadenopathy is seen.

Bowel loop distended with gas.

IMPRESSION - Mild hepatomegaly.

To be correlated clinically.



DR. ANSHU K SHARMA
MBBS, MD
CONSULTANT RADIOLOGIST

DR. MANJEET SEHRAWAT
MBBS, MD, PDCC
CONSULTANT RADIOLOGIST

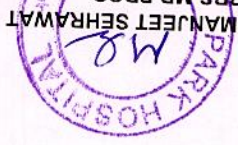

ALISHA KHAN
MEDICAL TRANSCRIPTIONIST

DR. NEENA SIKKA
MBBS, DNB
CONSULTANT RADIOLOGIST

RAJNISH SHARMA
MEDICAL
TRANSCRIPTIONIST

Q Block, South City -II, Sohna Road, Sector-47, Gurgaon, Haryana
Ph.: 0124-4900000 (100 Lines), Toll Free No.: 1800-102-6767, Mob.: 62 62 82 82 35, Email: customercare@parkhospital.in



DEPARTMENT OF RADIOLOGY

Patent Name	Mrs. SHIPRA KHAJURIA
Reg No	697306
Age/Sex	41 Years / Female
Type	OPD
Billed Date	23/03/2024
Reported Date	23/03/2024
Req. No.	25269793
Consultant Doctor	Dr. RMO

X-RAY CHEST AP/PA

Bilateral lungs appears normal.

No focal lung lesion seen.

No evidence of free fluid is seen.

Both hila are normal in size, have equal density and bear normal relationship.

The heart and trachea are central in position and no mediastinal abnormality is visible.

The cardiac size is normal for patient age and view.

The domes of the diaphragms are normal in position, and show smooth outline.

To be correlated clinically



DR. MANJESH SEHWAT
MBBS, MD, PDCC
CONSULTANT RADIOLOGIST

ALISHA KHAN
MEDICAL TRANSCRIPTIONIST
MBBS, DNB

DR. NEENA SIKKA
MEDICAL TRANSCRIPTIONIST
MBBS, DNB

RAJNISH SHARMA
MEDICAL TRANSCRIPTIONIST

Q Block, South City -II, Sohna Road, Sector-47, Gurgaon, Haryana
Ph.: 0124-4900000 (100 Lines), Toll Free No.: 1800-102-6767, Mob.: 62 62 82 82 35, Email: customercare@parkhospital.in
PARK GROUP OF HOSPITALS : West Delhi - Gurgaon - Faridabad - Sonapat - Panipat - Karnal - Ambala - Patiala - Behror - Jaipur



TRANS THORACIC ECHO CARDIOGRAPHY REPORT

NAME	:	MRS. SHIPRA KHAJURIA
Age Sex	:	41 Years / Female
PERFORMED BY	:	DR. SWATI SINGH
DATE	:	23 / 3 / 2024
Inpatient No	:	697306
BILL NO.	:	25269793

MITRAL VALVE

Morphology AML: Normal / Thickening / Calcification / Flutter / Vegetation / Non significant Prolapse / SAM
 PML: Normal / Thickening / Calcification / Prolapse / Paradoxical Motion / Fixed.
 Subvalvular deformity: Present / Absent

Doppler

Normal / Abnormal
 Mitral Stenosis Present / Absent
 Mitral Regurgitation: Absent / Normal / Mild / Trace / Moderate / Severe

TRICUSPID VALVE

Morphology Normal / Atrisia / Thickening / Calcification / Prolapse / Vegetation / Doming.
 Doppler Normal / Abnormal
 Tricuspid Stenosis: Present / Absent.
 Tricuspid Regurgitation: Absent / Mild / Trace / Moderate

Doppler

Morphology Normal / Atrisia / Thickening / Calcified / Doming / Vegetation.
 Pulmonary Stenosis: Present / Absent
 Pulmonary regurgitation: Present / Absent

AORTIC VALVE

Morphology Normal / Thickened / Mildly / Calcified / Flutter / Vegetation / Restricted / Opening
 No. of Cusps Normal / Abnormal
 Aortic Stenosis : Present / Absent
 Aortic regurgitation : Present / Absent / Mild / Trace / Moderate / Severe



Cert. No. H-2016-0369



Measurements	Normal Values	Measurements	Normal Values
IVSD	: 0.9cm	LA	: 2.9cm
LVIDd	: 4.2cm	AORTA	: 2.3cm
LVIDs	: 2.8cm	IVSmotion	: Normal / Flat / Paradoxical
EF	: 55-60%		
Any Other			

CHAMBERS:-

LV Normal / Enlarged / Clear / Thrombus /
RA Normal / Mildly Dilated / Enlarged / Clear / Thrombus / Hypertrophied
RV Normal / Mildly Dilated / Enlarged / Clear / Thrombus / Hypertrophied
LA Normal / Enlarged / Clear / Thrombus / Myxoma; **LAA: Clear** / Thrombus
 Regional wall motion abnormality: **Absent** / Present
 Contraction Normal LV shows concentric LVH, no gradient across LVOT / Inetic / Intra capillary

SUMMARY:-

- All Cardiac Chambers dimensions are within normal limits.
- NO RWMA
- LVEF -55-60%
- NORMAL LV FUNCTION
- NO MR / NO AR
- TRACE TR, PASP-14mmHG+RAP
- GOOD RV FUNCTION
- IAS/VS. No Flow seen across IAS/VS.
- No Thrombus/Mass in any chamber.
- No Pericardial Effusion.

COMMENTS:- Normal LV Function, Trace TR.

Please correlate clinically



DR. SWATI SINGH
M.D. (Medicine)
D.M. (Cardiology)



(This is only professional opinion and not the diagnosis, please correlate clinically)
 Q Block, South City-II, Sohna Road, Sector-47, Gurgaon, Haryana
 Ph.: 0124-4900000 (100 Lines), Toll Free No.: 1800-102-6767, Mob.: 62 62 82 82 35, Email: customercare@parkhospital.in
PARK GROUP OF HOSPITALS : West Delhi - Gurugram - Faridabad - Sonpat - Panipat - Karnal - Ambala - Patiala - Behror - Jaipur

25mm/s 0.5-25Hz
10mm/mV

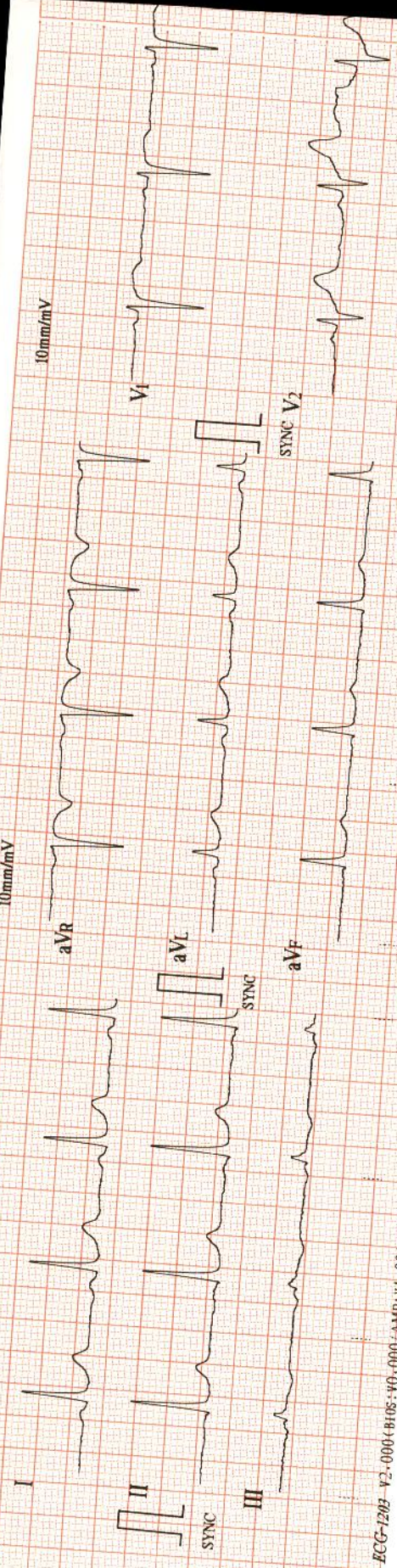

ECG-1202 V2-00018105:40.000 AMP: V1-001f -2016-00-00 00:00

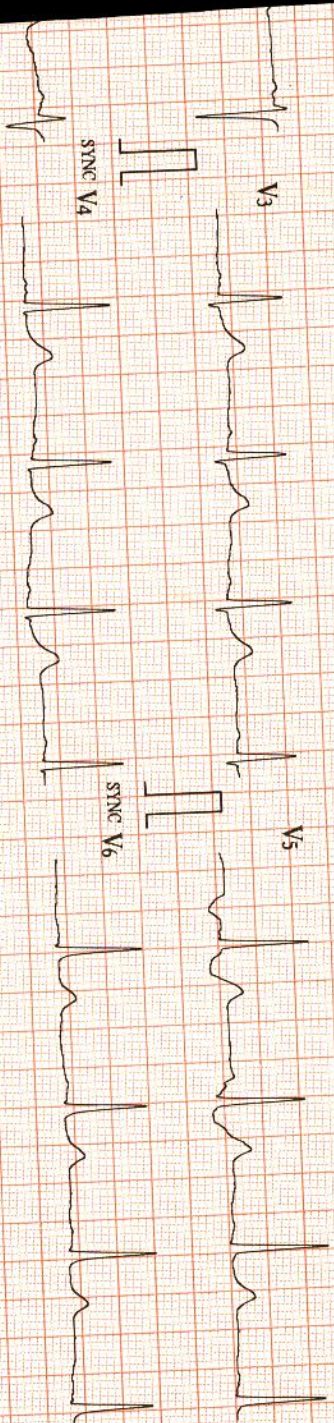

10mm/mV

10mm/mV

ID : 0001

HR : 75 bpm

Name: Shripasa

R-R : 799 ms

Sex : female

P-R : 133 ms

Age : 41 Year

QRS : 88 ms

23/3/24

Q142Am

Unconfirmed report Verified by:

QT/QTc : 357/399 ms
 P/QTs/TS : 15/38/27 ms
 RS/SV1 : 1.230/1.030 mV
 RV5-SV1 : 2.260 mV
 Undefined Rhythm



Name : Mrs.SHIPRA KHAJURIA 25269793
Age/Gender : 41 Y(s) /Female
Reg No : 230324513
Lab ID No : KP0476315
Sample ID : 220352204
Sample Type : Serum



Location : KPL A43
Registered On : 23-03-2024 15:56
Collected On : 23-03-2024 15:56
Reported On : 26-03-2024 16:44
Referred By : PARK HOSPITAL
Client Name : PARK HOSPITAL GUR
Reference No :

Test	Result	Unit	Reference Range
Pap Smear			
CYTOPATHOLOGY NO.: C- 689/24			

SPECIMEN SUBMITTED: 2 Conventional cervical smears (2 smears prepared).

SPECIMEN ADEQUACY: Unsatisfactory for evaluation.

MICROSCOPIC EXAMINATION:

Squamous cell population:

Superficial – Occasional.

INTERPRETATION:

- Unsatisfactory for evaluation; specimen processed and examined but unsatisfactory for evaluation of epithelial abnormality due to insufficient squamous cellularity.

COMMENT:

1. The smears are reported using the Bethesda system (2014) for reporting cervical cytology.

2. Cervical cytology is a screening test primarily for squamous cancer and its precursors and has associated false-negative and false-positive results. Technologies such as liquid-based preparations may decrease but will not eliminate all false negative results. Follow-up of unexplained clinical signs and symptoms is recommended to minimize false-negative results.

3. In patients with squamous or glandular intraepithelial abnormalities, further diagnostic follow-up procedures, such as HPV testing, colposcopy / biopsy with endocervical sampling are suggested, as clinically indicated.



Dr. N. Magoon

Dr.N.Magoon
M.D. (Path)
Consulting Pathologist DMC
Reg.No-97859

Print Date : 27-03-2024 12:50

Page 1 of 2

ON PANEL : C.G.H.S., D.G.E.H.S., ECHS, B.H.E.L, INDIAN RAILWAY, E.S.I., NDMC, DELHI JAL BOARD, ONGC, NTPC, SAIL, NIFT
"To Avail PHYSIOTHERAPY/ ECG/ NURSING SERVICES at your HOME, Call 7239-940000"

1. All reports are for interpretation by the treating doctor only and have to be viewed and correlated with clinical examination and other investigations. 2. All investigations have their limitation which is imposed by the limits to sensitivity and specificity of individual assay procedures as well as the quality of the specimen received by the laboratory. Isolated laboratory investigations never confirm the final diagnosis of the disease. 3. If the result (s) of tests are alarming or unexpected the doctor is advised to contact the lab immediately for needful and necessary action.
This Report is not subject to use for any medico-legal purpose

Customer Care No.
011-46123456
7239960000
9785712222
9312210524

E-8A, HAUZ KHAS, MAIN MARKET, NEW DELHI - 16 • E-5A, HAUZ KHAS, MAIN MARKET, NEW DELHI - 16
A-43, HAUZ KHAS (Near Hauz Khas Police Stn.), New Delhi - 16, C.S. Rana Complex, 1 block, Sector 22, Noida (UP)
Email : info@pathcareindia.com Website : www.pathcareindia.com



Dr. Khanna's
PATHCARE



Dr. Khanna's
PATHCARE
PVT. LTD.

CAP PROFICIENCY PARTICIPATING LAB
ISO 9001 : 2008 CERTIFIED DIAGNOSTIC CENTRE

LABORATORY REPORT

Name : Mrs. SHIPRA KHAJURIA 25269793
Age/Gender : 41 Y(s) /Female
Reg No : 230324513
Lab ID No : KP0476315
Sample ID : 220352204
Sample Type :



Location : KPL A43
Registered On : 23-03-2024 15:56
Collected On :
Reported On :
Referred By : PARK HOSPITAL
Client Name : PARK HOSPITAL GUR
Reference No :

**** End Of The Report ****



Print Date :

Page 2 of 2

"To Avail PHYSIOTHERAPY/ ECG/ NURSING SERVICES at your HOME, Call 7239-940000"
ON PANEL : C.G.H.S., D.G.E.H.S., ECHS, B.H.E.L, INDIAN RAILWAY, E.S.I., NDMC, DELHI JAL BOARD, ONGC, NTPC, SAIL, NIFT

1. All reports are for interpretation by the treating doctor only and have to be viewed and correlated with clinical examination and other investigations. 2. All investigations have their limitation which is imposed by the limits to sensitivity and specificity of individual assay procedures as well as the quality of the specimen received by the laboratory. Isolated laboratory investigations never confirm the final diagnosis of the disease. 3. If the result (s) of tests are alarming or unexpected the doctor is advised to contact the lab immediately for needful and necessary action.
This Report is not subject to use for any medico-legal purpose

E-8A, HAUZ KHAS, MAIN MARKET, NEW DELHI - 16 • E-5A, HAUZ KHAS, MAIN MARKET, NEW DELHI - 16
A-43, Hauz Khas (Near Hauz Khas Police Stn.), New Delhi - 16, C.S. Rana Complex, I block, Sector 22, Noida (UP)
Email : info@pathcareindia.com Website : www.pathcareindia.com

Customer Care No.
011-46123456
7239960000
9785712222
9312210524